



Durham E-Theses

Mauretania Caesartiensis: an archaeological and geographical survey

Lawless, R. I.

How to cite:

Lawless, R. I. (1969) *Mauretania Caesartiensis: an archaeological and geographical survey*, Durham theses, Durham University. Available at Durham E-Theses Online: <http://etheses.dur.ac.uk/9282/>

Use policy

The full-text may be used and/or reproduced, and given to third parties in any format or medium, without prior permission or charge, for personal research or study, educational, or not-for-profit purposes provided that:

- a full bibliographic reference is made to the original source
- a [link](#) is made to the metadata record in Durham E-Theses
- the full-text is not changed in any way

The full-text must not be sold in any format or medium without the formal permission of the copyright holders.

Please consult the [full Durham E-Theses policy](#) for further details.

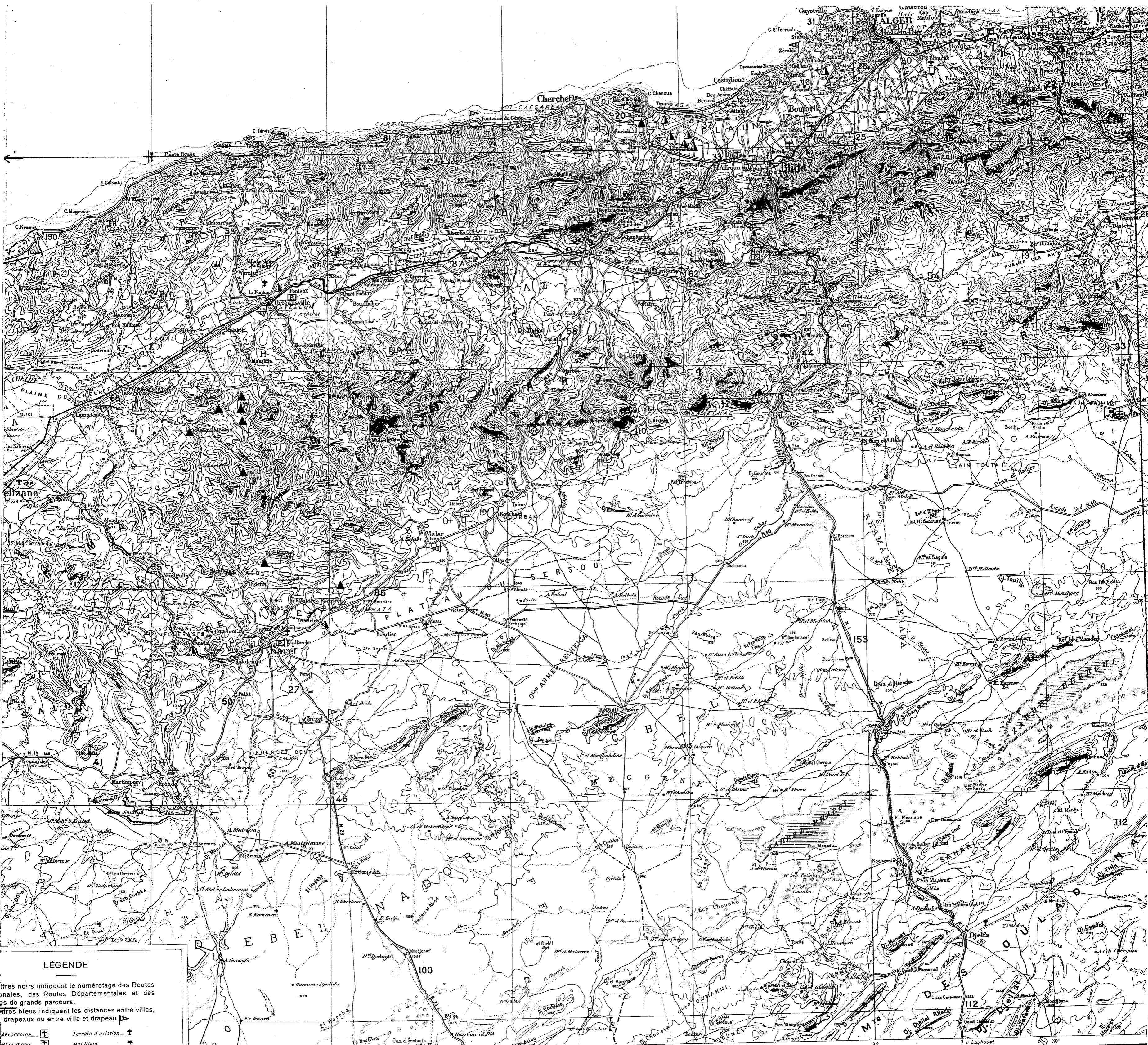

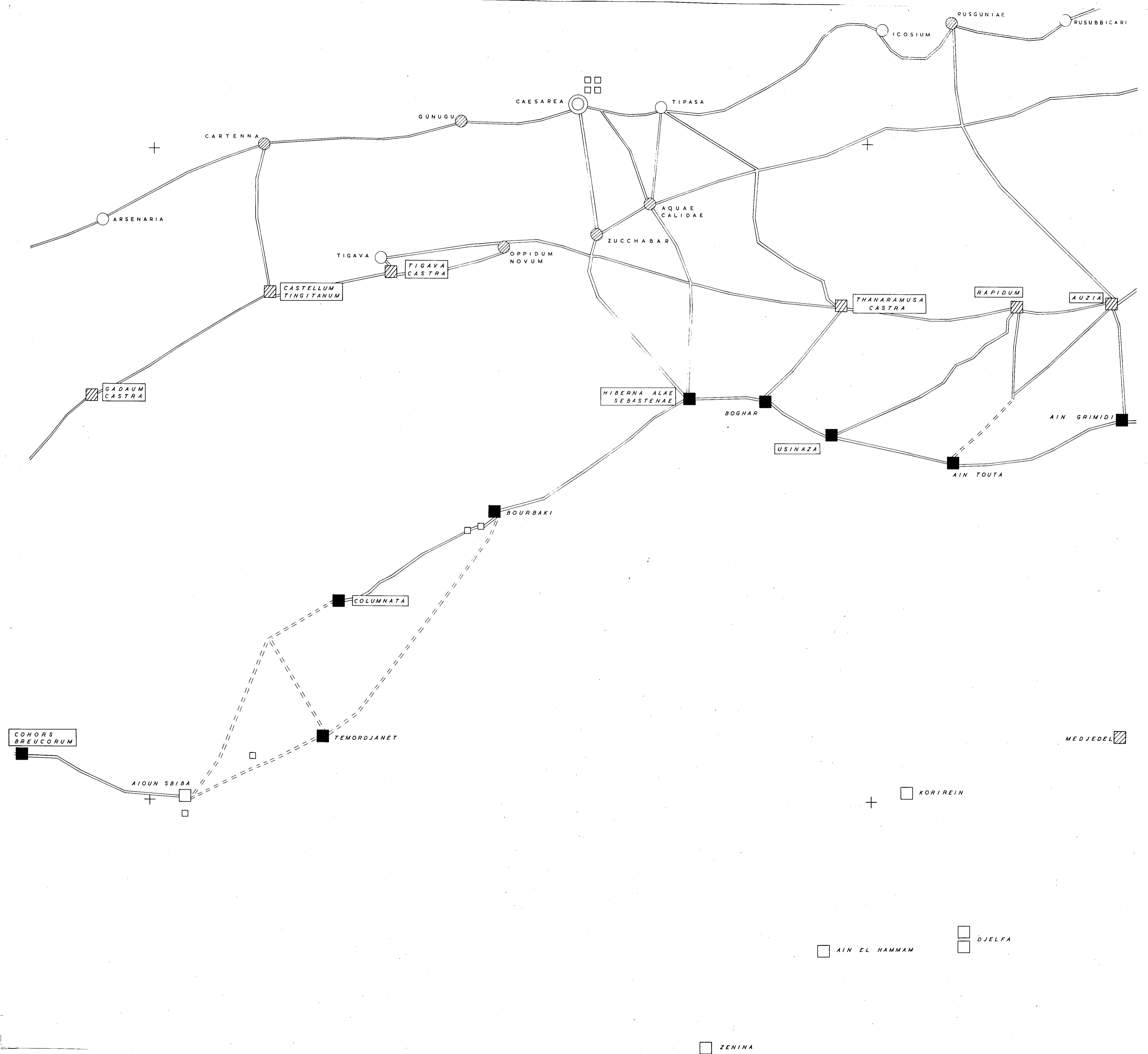



NATIVE SETTLEMENTS IN THE RAS ASFOUR

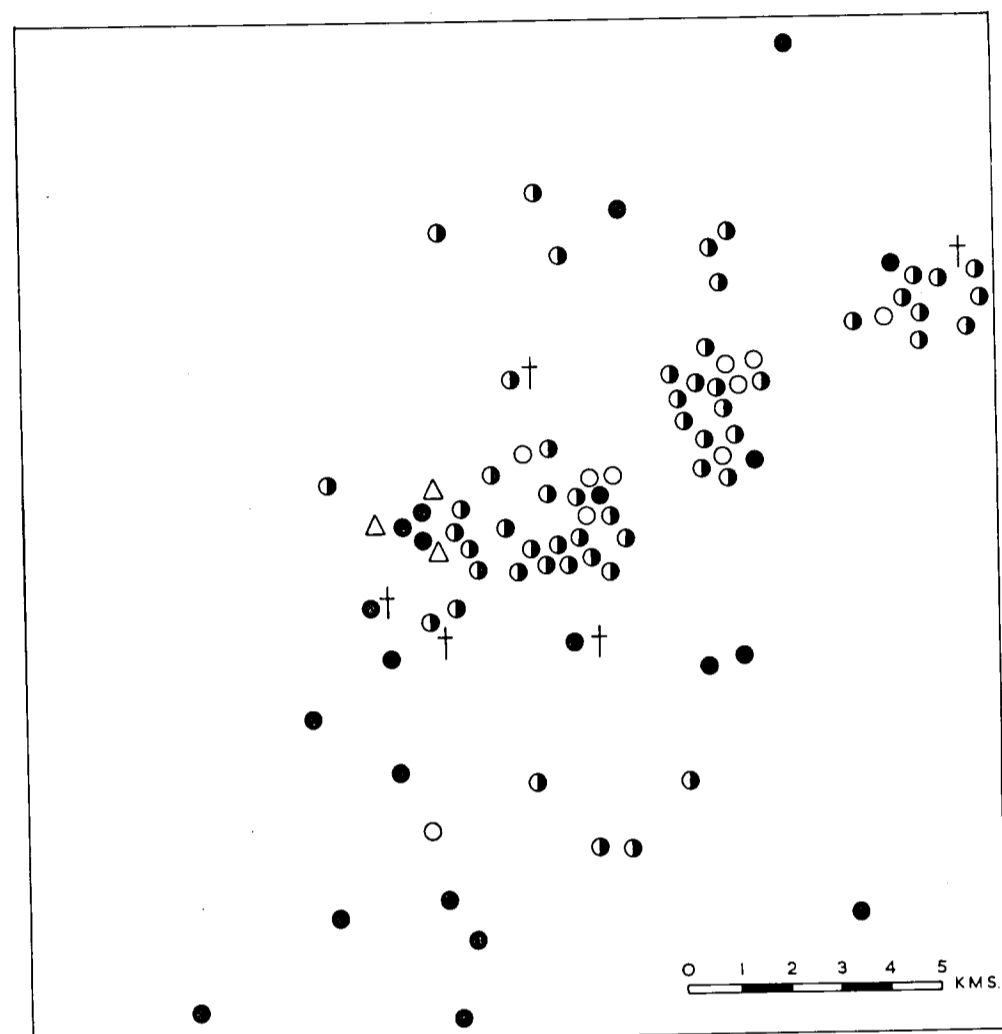

- | | | | |
|---|--------------------------|---|--------------------------------------|
| † | GRAIN SILO | ● | VILLAGE |
| △ | CORN MILL | ⊕ | FORTIFIED RESIDENCE OF CHIEFTAIN |
| ◇ | CARBONISED CEREAL GRAINS | ⊙ | ISOLATED HOUSE |
| = | SMALL DAM ACROSS OUED | ○ | ENCLOSURE WITHOUT INTERNAL BUILDINGS |
| | GARDEN WALLS | | |

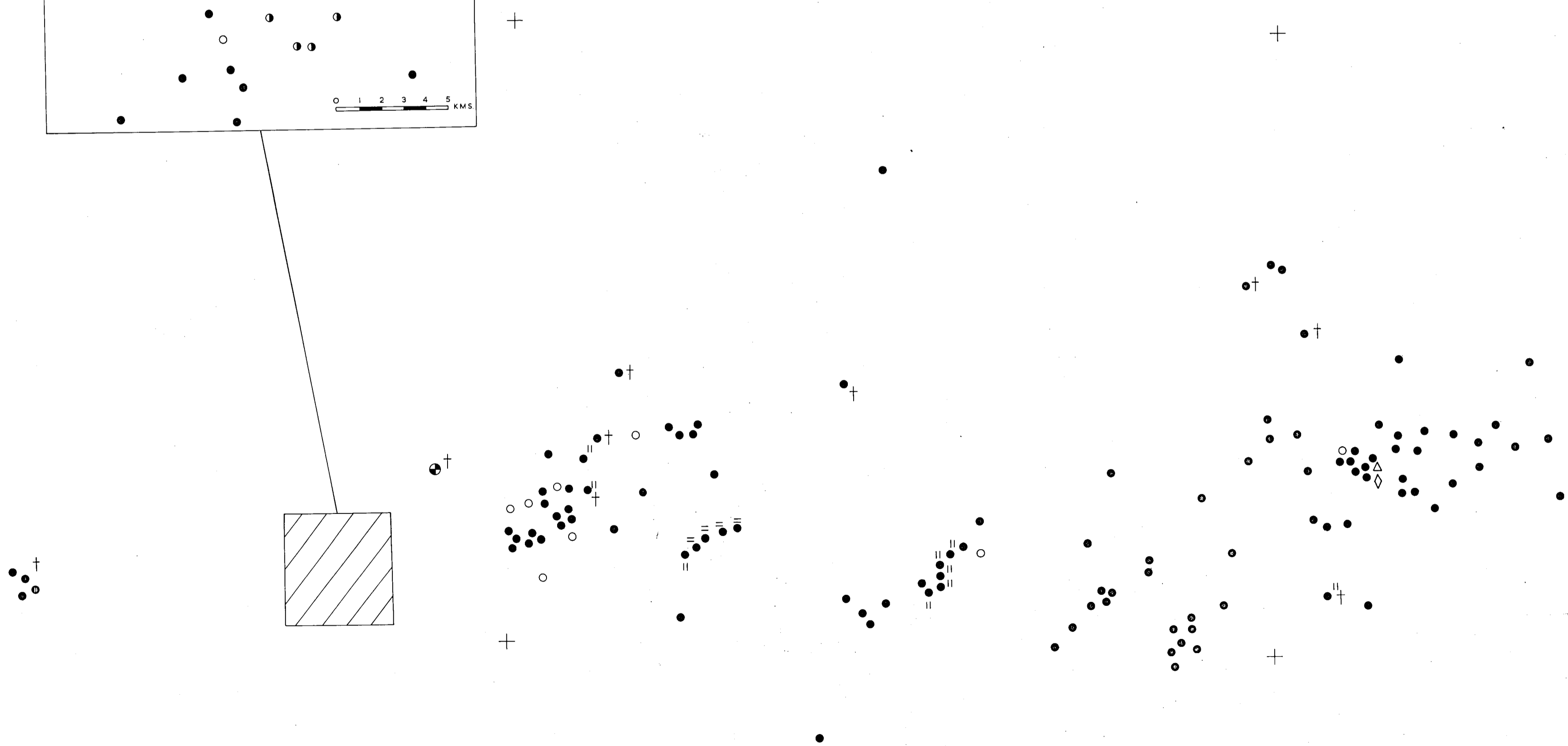
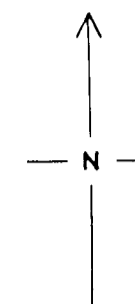
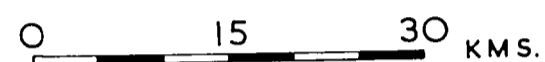

+

+



THE NUMBERS 16-86 REFER TO INDIVIDUAL ROMAN SITES
STUDIED IN DETAIL IN VOLUME 2

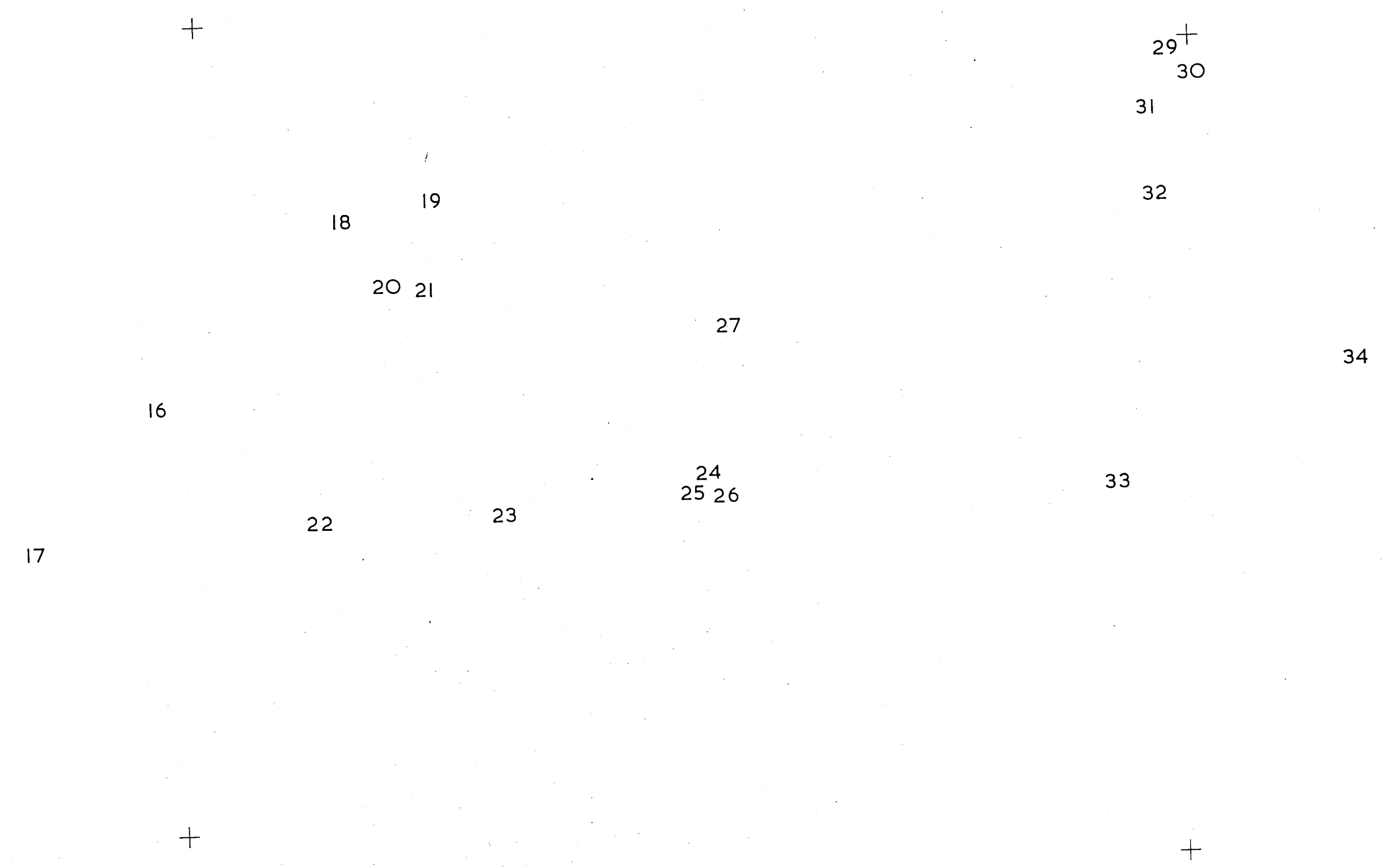
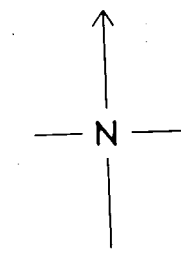

+

+

84 78⁸⁵ 80 79
82 81
83

35 39
36
37
41

73 74 77

38

71 69 68
70 67
76 72
65 66

49
40 44 45
42
46
48 47
43

75

50 63
51

52

53

54

+ 56 55 59
57 58

64 60
61

62

86

+

LOCATION MAP THE NORTH AFRICAN PROVINCES

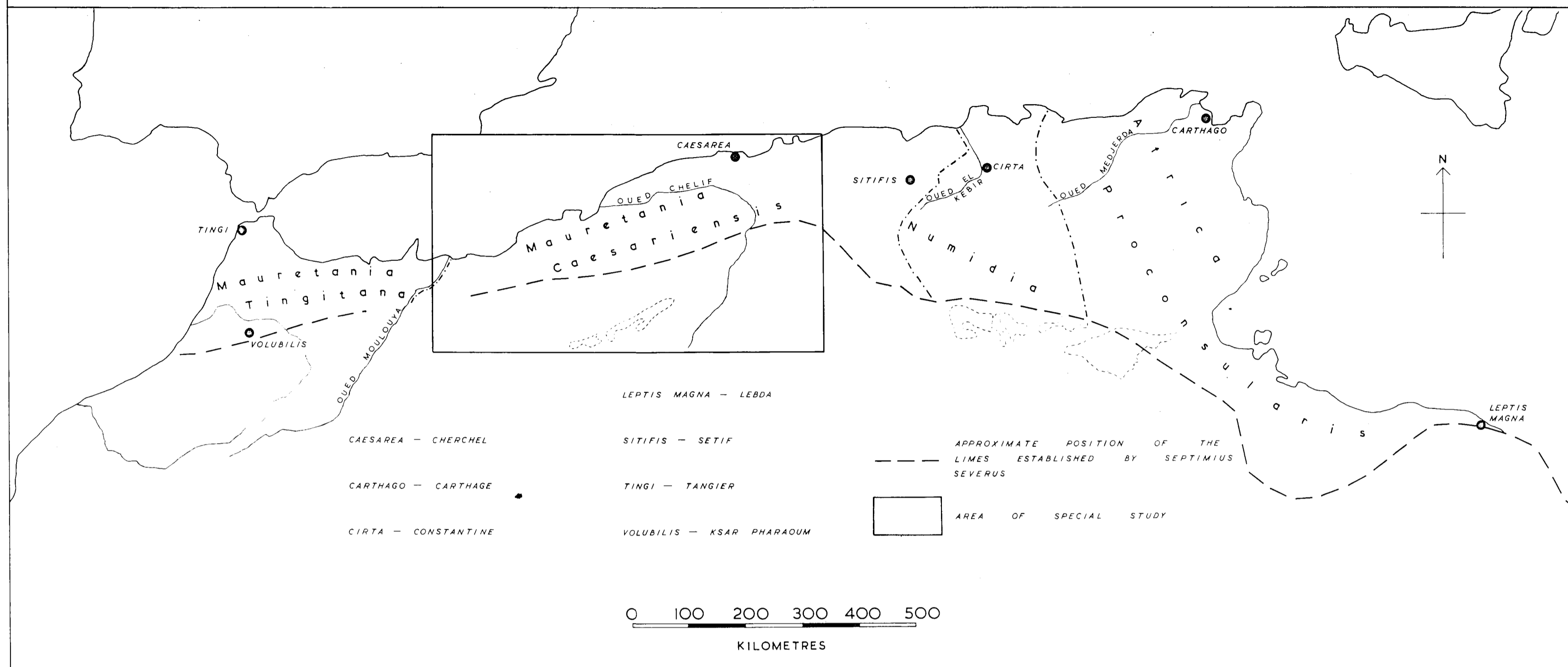

LOCATION MAP MODERN POLITICAL BOUNDARIES

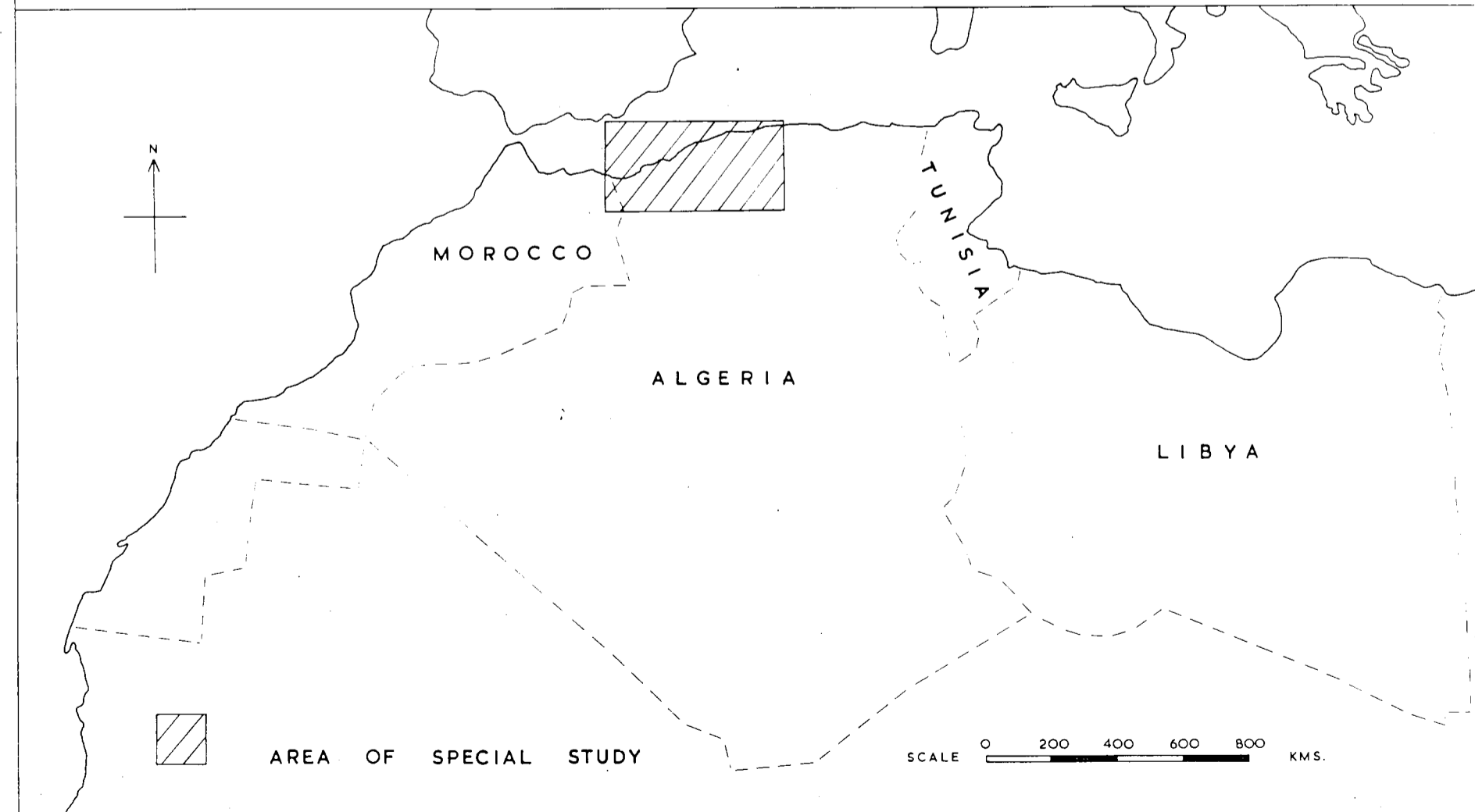

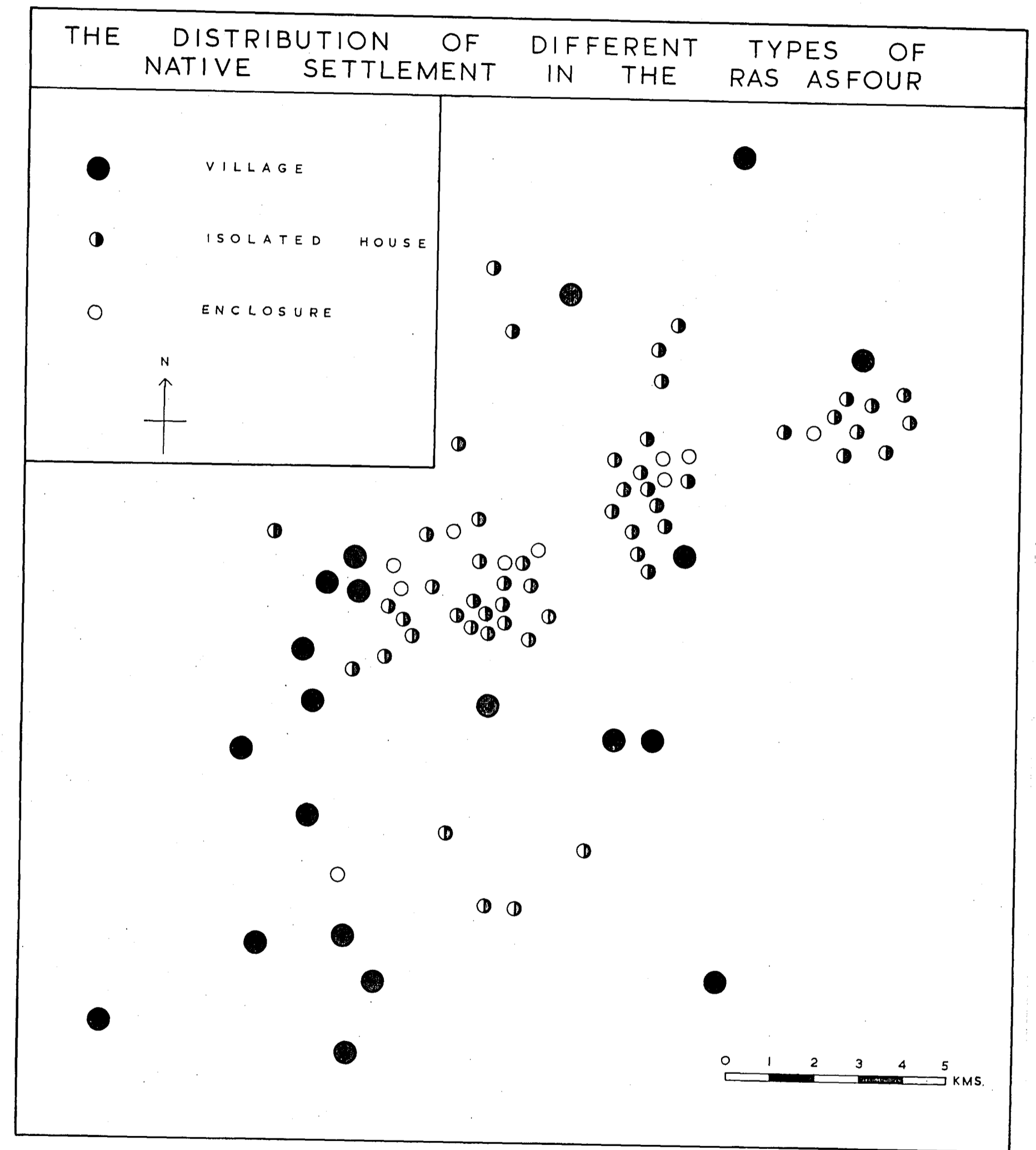
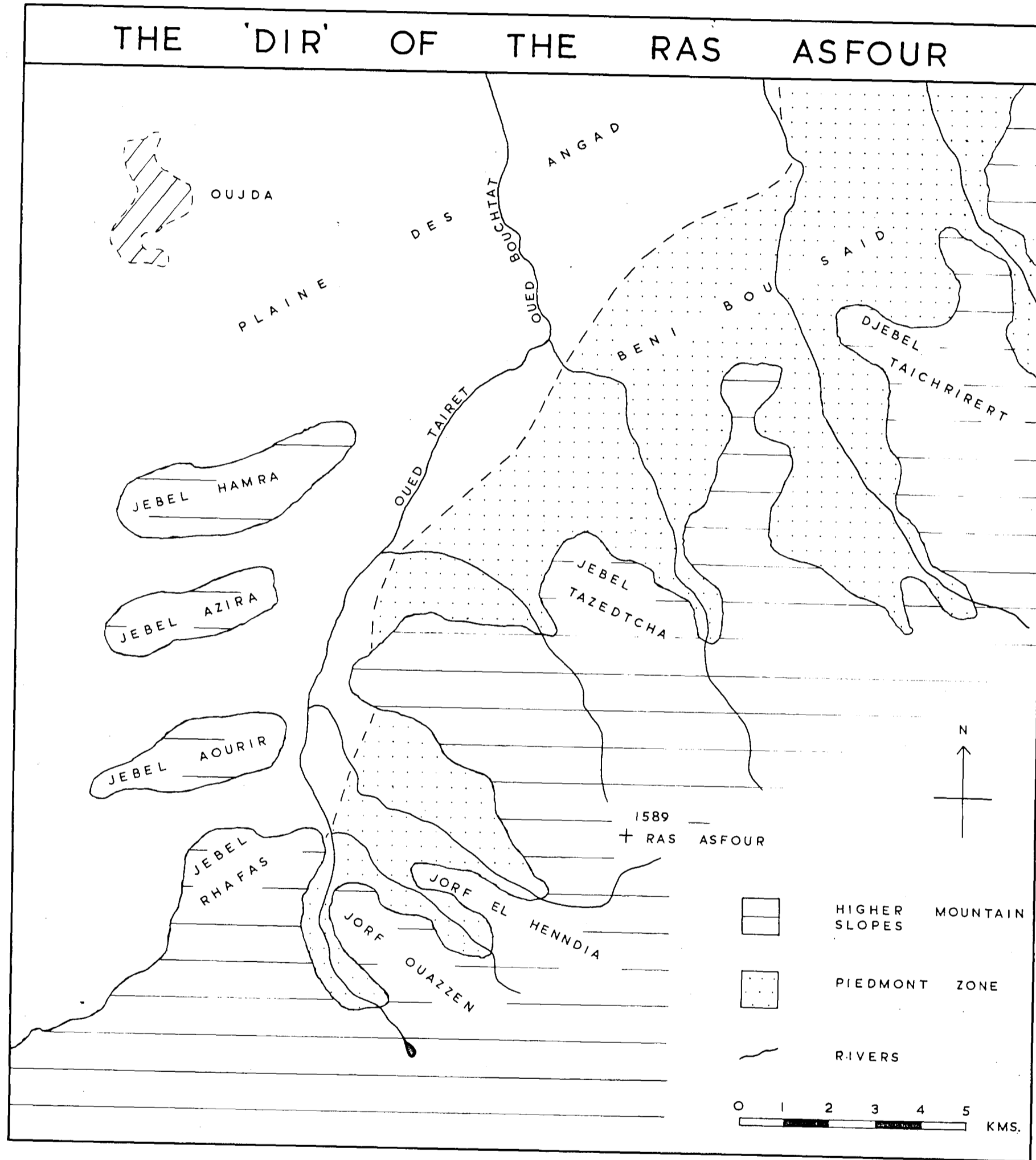

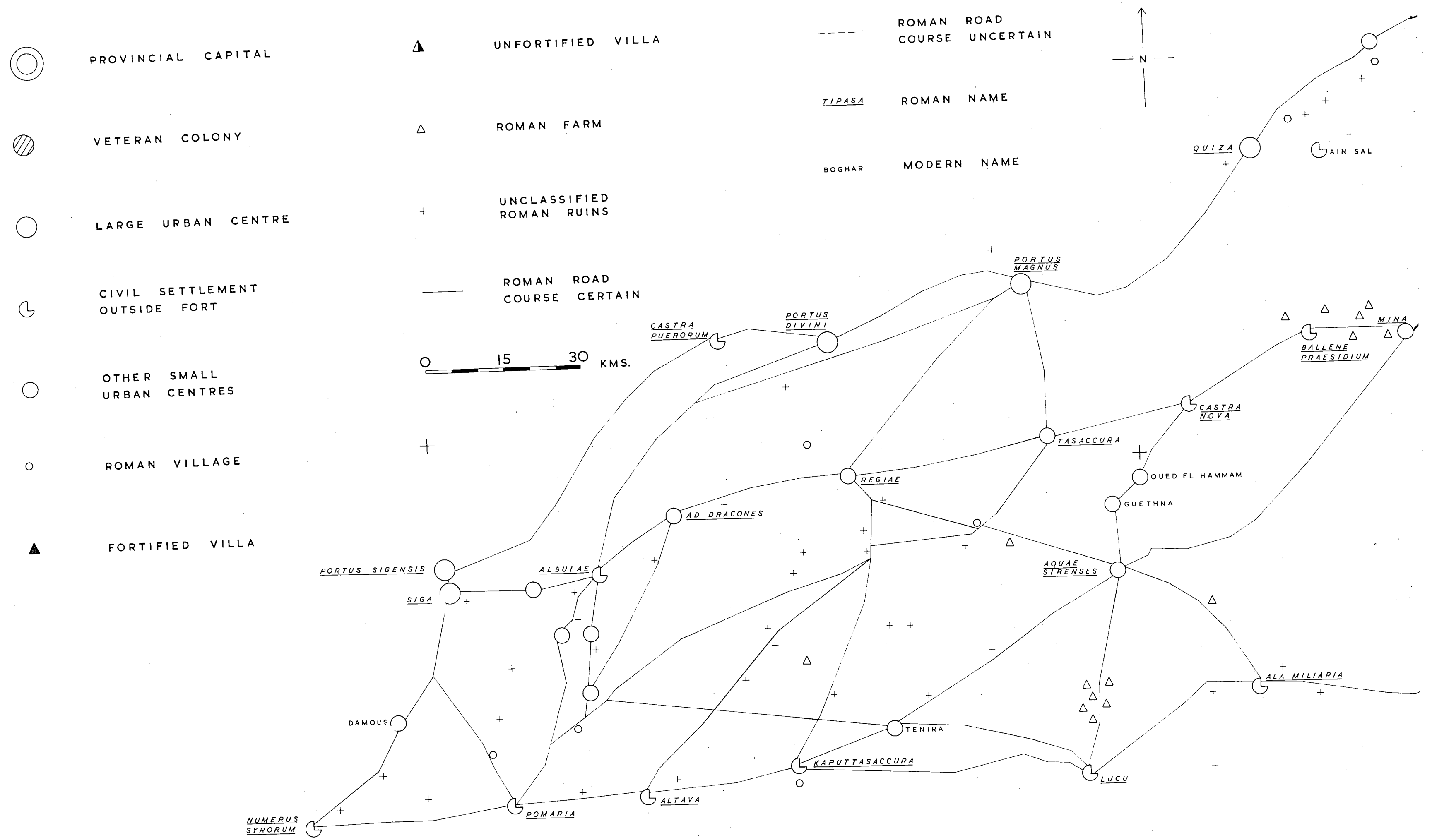



BASE OF ARMY OF OCCUPATION
DURING THE 1ST CENTURY



FORT ESTABLISHED DURING 2ND CENTURY



PERMANENT CAMP ON SEVERAN LIMES



ALA MILIARIA



POSSIBLE MILITARY SITE



SMALL FORT



ROMAN ROAD



PROVINCIAL CAPITAL



VETERAN COLONY



OTHER CITIES OCCUPIED
DURING 1ST CENTURY



15 30 KMS.

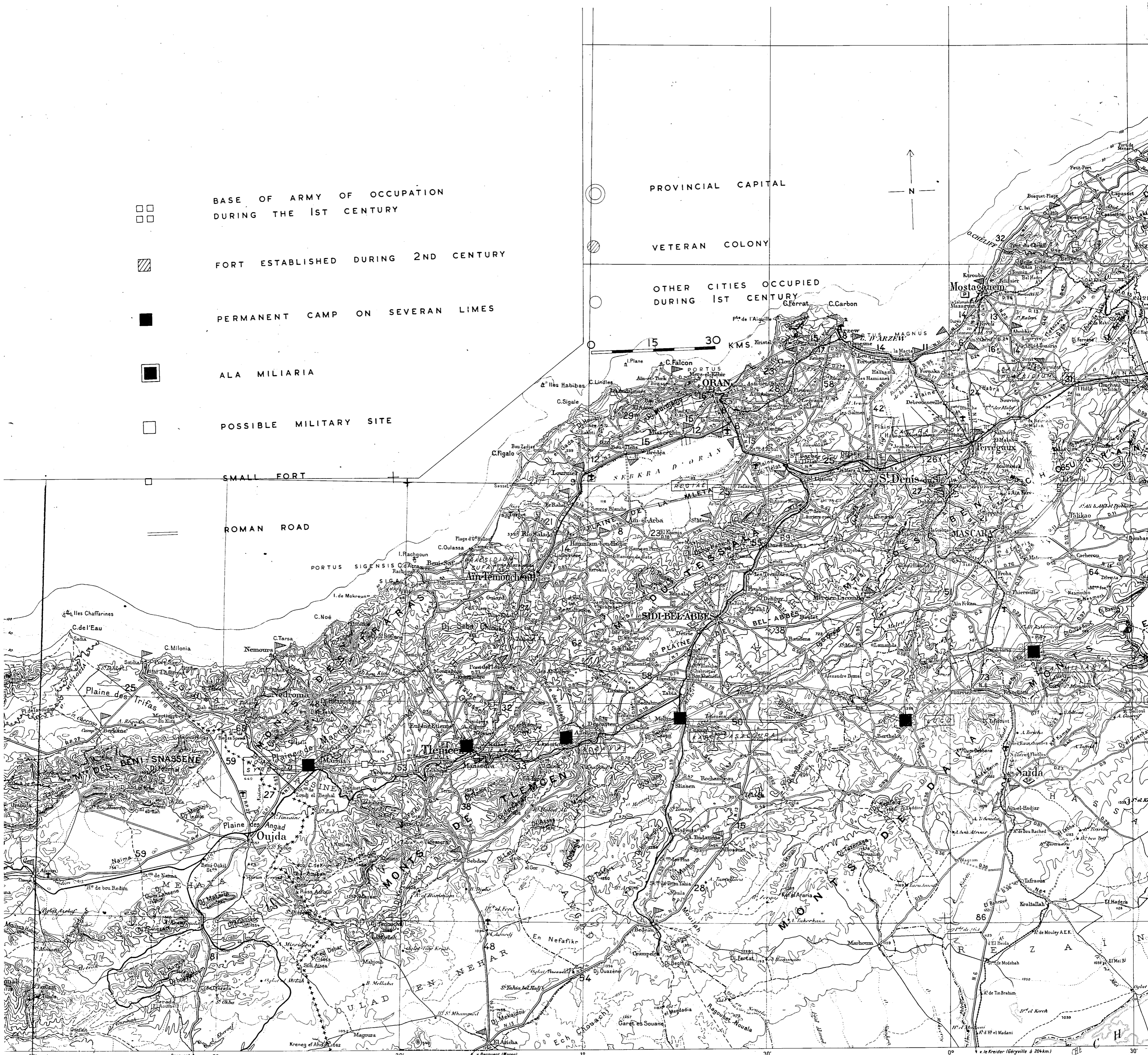
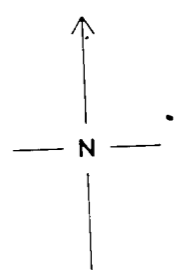

20 25 30 35 40 45 50 55 60 65 70 75 80 85 90 95 100

NATIVE SETTLEMENTS IN THE RAS ASFOUR

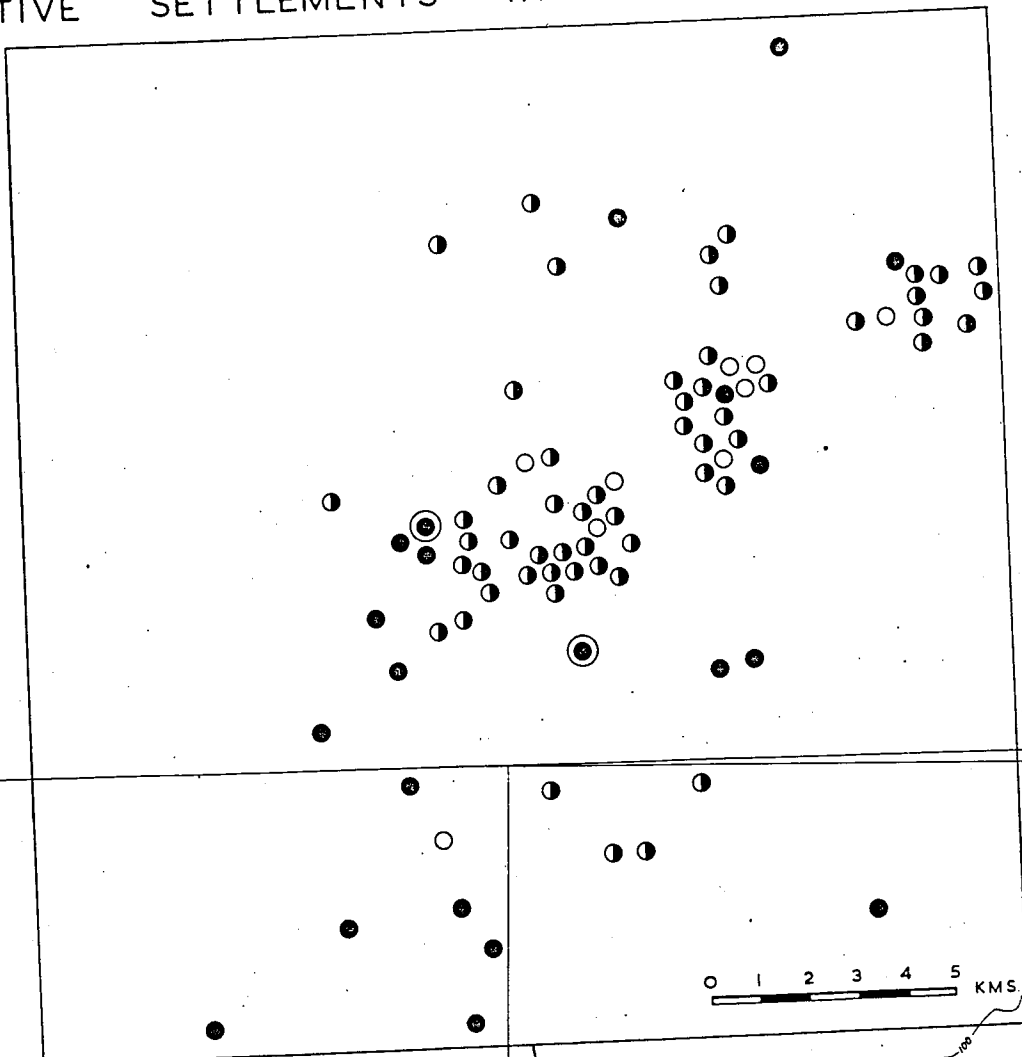

- VILLAGE
- ⊕ FORTIFIED RESIDENCE OF NATIVE CHIEFTAIN
- ISOLATED HOUSE
- ENCLOSURE WITHOUT INTERNAL BUILDINGS
- ⊕ UNCLASSIFIED NATIVE RUINS

- EVIDENCE OF ROMANISATION
- ⊕ PERMANENT CAMPS ALONG THE SEVERAN LIMES

0 15 30 KMS.

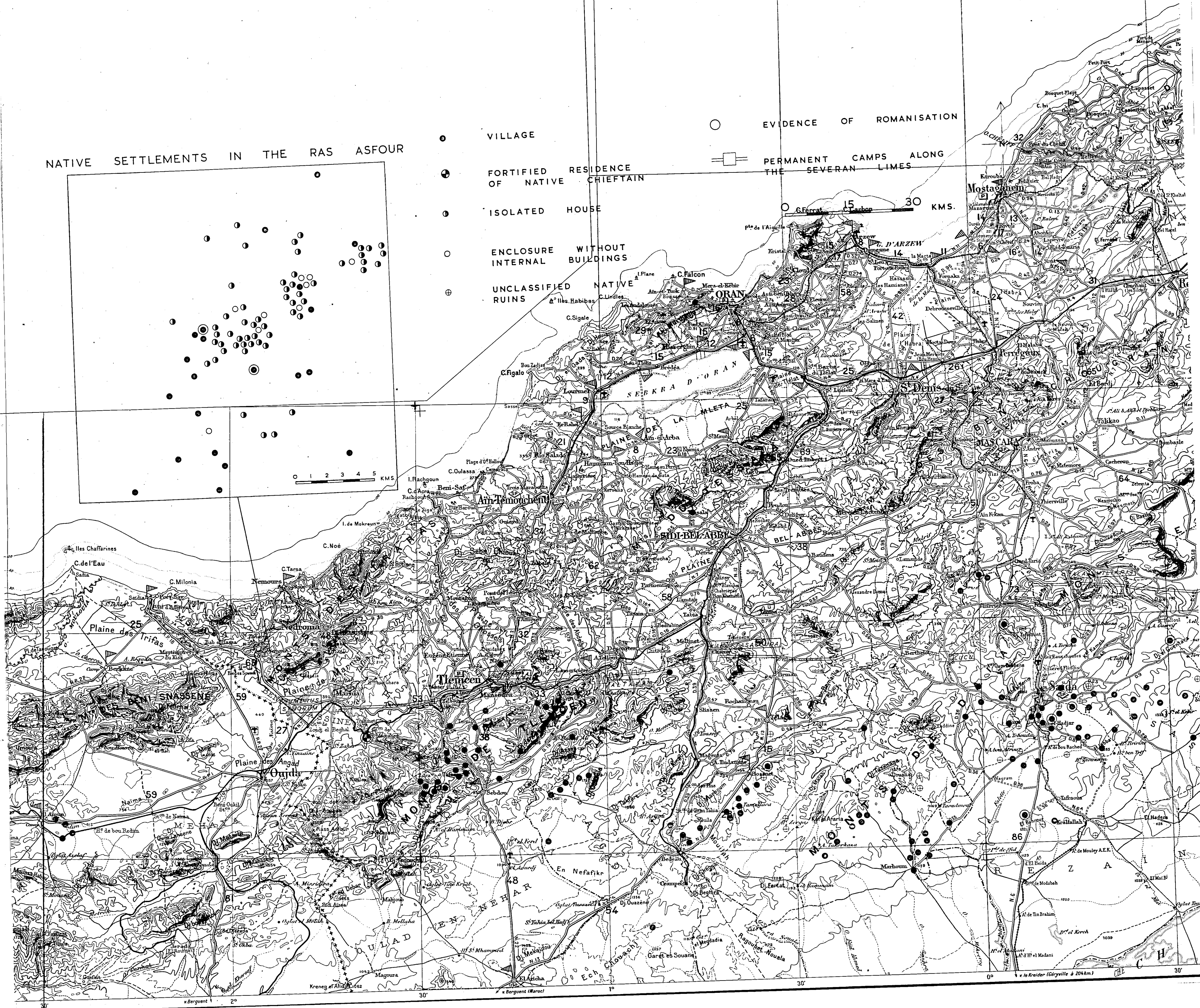

CONTENTS OF PORTFOLIO.

Histograms.

- | | |
|-------------------------------------|--------------------------|
| 16. Damous | 34. ALA MILIARIA |
| 17. NUMERUS SYRORUM | 47. COLUMNATA |
| 19. PRAESIDIUM SUFATIVE/
ALBULAE | 48. Kherba des Aouissat |
| 22. POMARIA | 50. Souama de Mecherasfa |
| 23. ALTAVA | 52. Tiaret |
| 30. Oued el Hammam | 55. Aioun Sbiba |
| 31. Guethna | 77. Boghar |
| 32. AQUAE SIRENSES | 78. RAPIDUM |

Maps.

1. Location Map - The North African Provinces.
2. Location Map - Modern Political Boundaries.
3. The Major Structural Regions of North Africa.
4. Annual Rainfall of North Africa.
5. The Main Physical Regions.
6. i) The Dir of the Ras Asfour.
ii) The Distribution of different types of native settlement in the Ras Asfour.
7. a/b Types of Native Settlements and their Distribution.
8. a/b Economic Evidence from Native Sites.
9. a/b Native Sites which show Evidence of Roman influences.
10. a/b Roman Sites studied in detail in Volume Two.
11. a/b Roman Military Sites.
12. a/b Types of Roman Civilian Settlements and their Distribution.
13. a/b Transparent Overlays: - details of topography and present-day pattern of settlement and of communications.

N.B.

The distribution maps of Roman and native sites in our area of special study (maps 7 - 12) are made up of two parts - a west and an east sheet - which are numbered, for example 7a (west sheet) and 7b (east sheet). The two sheets of each distribution map should be placed together so that the two arrows on the eastern edge of sheet 'a' meet the two arrows on the western edge of sheet 'b', as below:

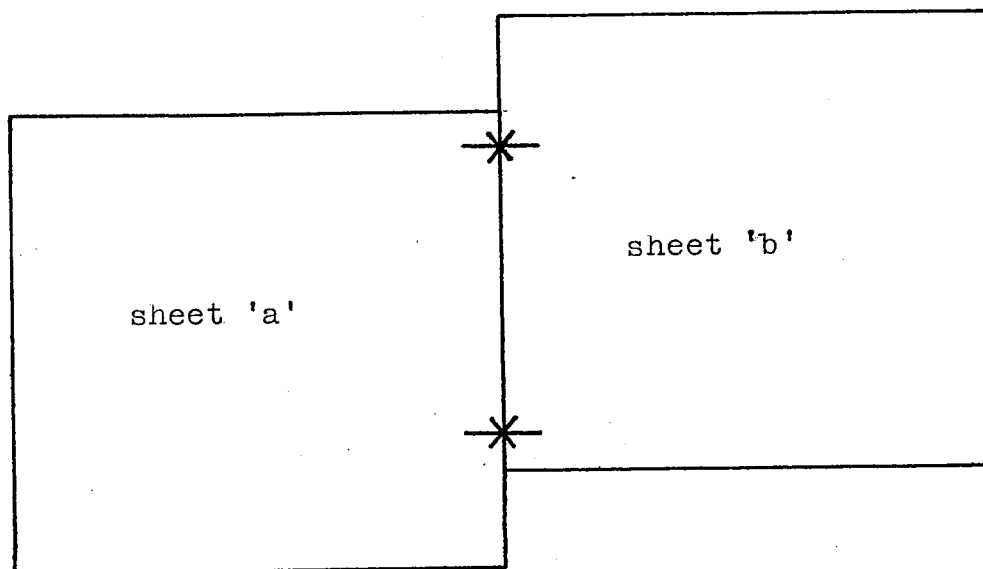

Details of topography and present-day pattern of settlement and communications for our area of special study (from the maps Afrique 1/500,000 Type Tourisme Oran and Alger, published by the Institut Géographique National, Paris) have been reproduced at a scale of 1/600,000 as a transparent overlay. The overlay is also divided into two parts, a west and an east sheet (13a/b), which have been trimmed to fit exactly over the corresponding parts of the distribution maps.

A. D.

0

16

DAMOUS

YEARS

100

200

300

400

500

600

700

1 10

NUMBER OF INSCRIPTIONS



NUMERUS SYRORUM

A.D.

0

100

200

300

YEARS

400

500

600

700

1 10

NUMBER OF INSCRIPTIONS

EVIDENCE THAT CIVIL
SETTLEMENT HAD ACHIEVED
CITY STATUS



A.D. 0 19

PRAESIDIUM SUFATIVE / ALBULAE

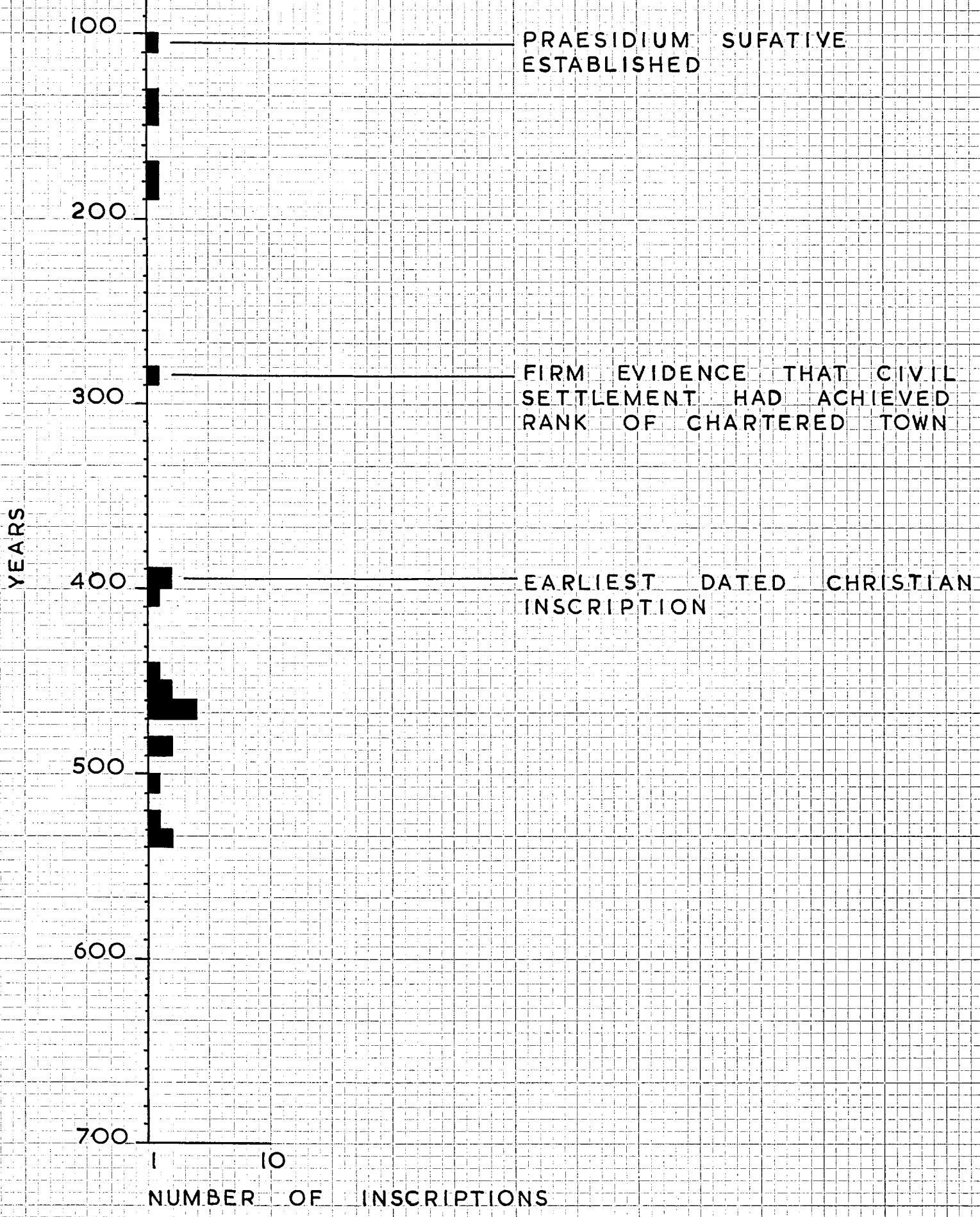

A.D. 0

22 POMARIA

100
200
300
400
500
600
700

YEARS

1 10
NUMBER OF INSCRIPTIONS

EVIDENCE THAT CIVIL SETTLEMENT HAD ACHIEVED RANK OF CHARTERED TOWN

EARLIEST DATED CHRISTIAN INSCRIPTION



23 ALTAVA

A.D. 0

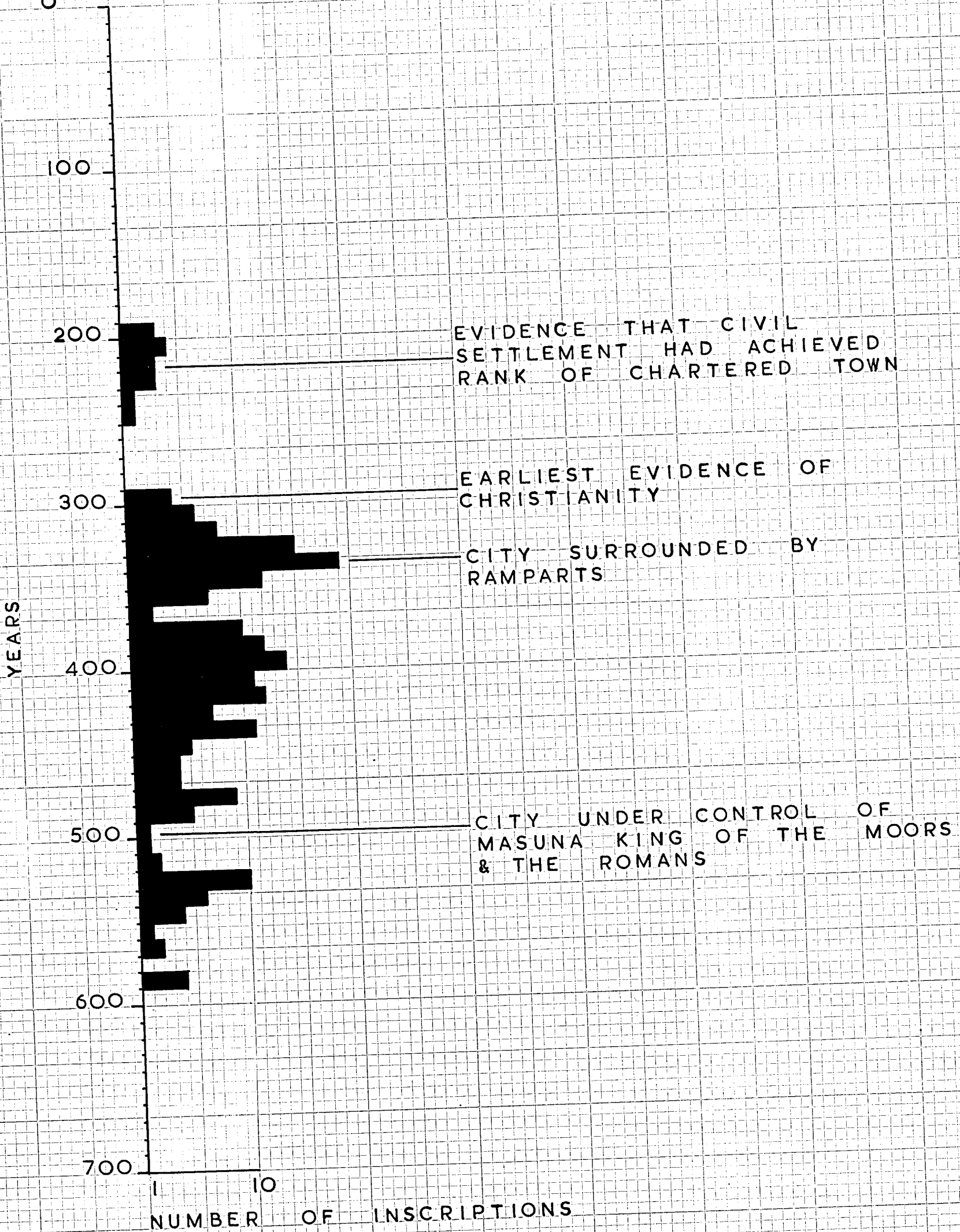

30 OUED EL HAMMAM

A.D.

YEARS

NUMBER OF INSCRIPTIONS

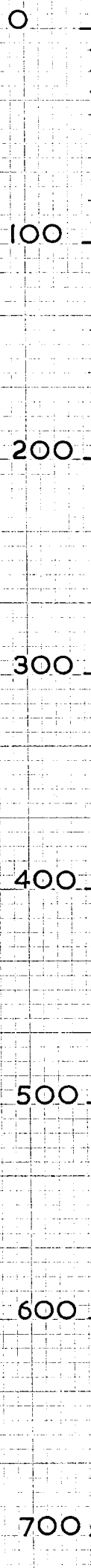

1 10

31

GUETHNA

A.D.

0

100

200

300

YEARS

400

500

600

700

1 10

NUMBER OF INSCRIPTIONS

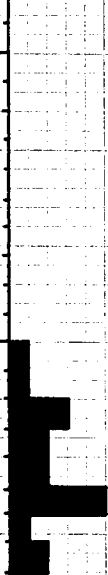

A.D.

0

100

200

300

400

500

600

700

YEARS

1 10

NUMBER OF INSCRIPTIONS



34 ALA MILIARIA

A.D.

0

100

200

300

400

500

600

700

YEARS

A FORT CONSTRUCTED HERE

EVIDENCE THAT CIVIL
SETTLEMENT HAD ACHIEVED
CITY STATUS

1 10

NUMBER OF INSCRIPTIONS

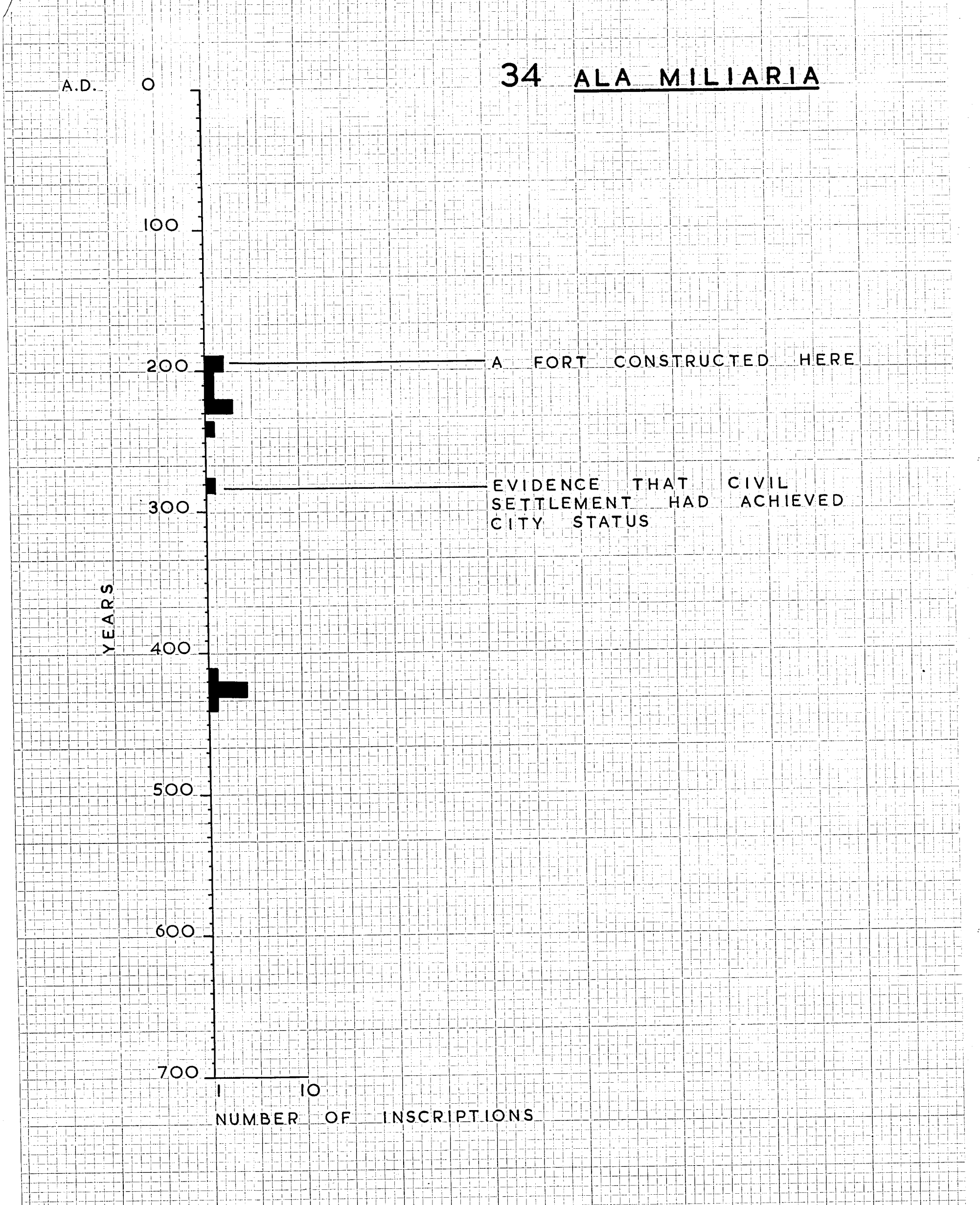

47 COLUMNATA

A.D.

0

100

200

300

YEARS

400

500

600

700

1 10

NUMBER OF INSCRIPTIONS

48 KHERBA DES AOUISSAT

A.D.

0

100

200

300

YEARS

400

500

600

700

GATES & RAMPARTS CONSTRUCTED

1 10
NUMBER OF INSCRIPTIONS

1 10

50 SOUAMA DE MECHERASFA

A.D.

0

100

200

300

YEARS

400

500

600

700

NUMBER OF INSCRIPTIONS

1

10



A.D.

0

52 TIARET

100

200

300

YEARS

400

500

600

700

1 10

NUMBER OF INSCRIPTIONS



A. D.

0

100

200

300

YEARS

400

500

600

700

1

10

NUMBER OF INSCRIPTIONS

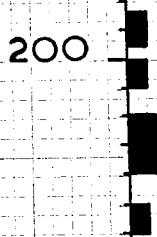

77 BOGHAR

A.D.

0

100

200

300

400

500

600

700

YEARS

FORT ESTABLISHED HERE

1 10

NUMBER OF INSCRIPTIONS

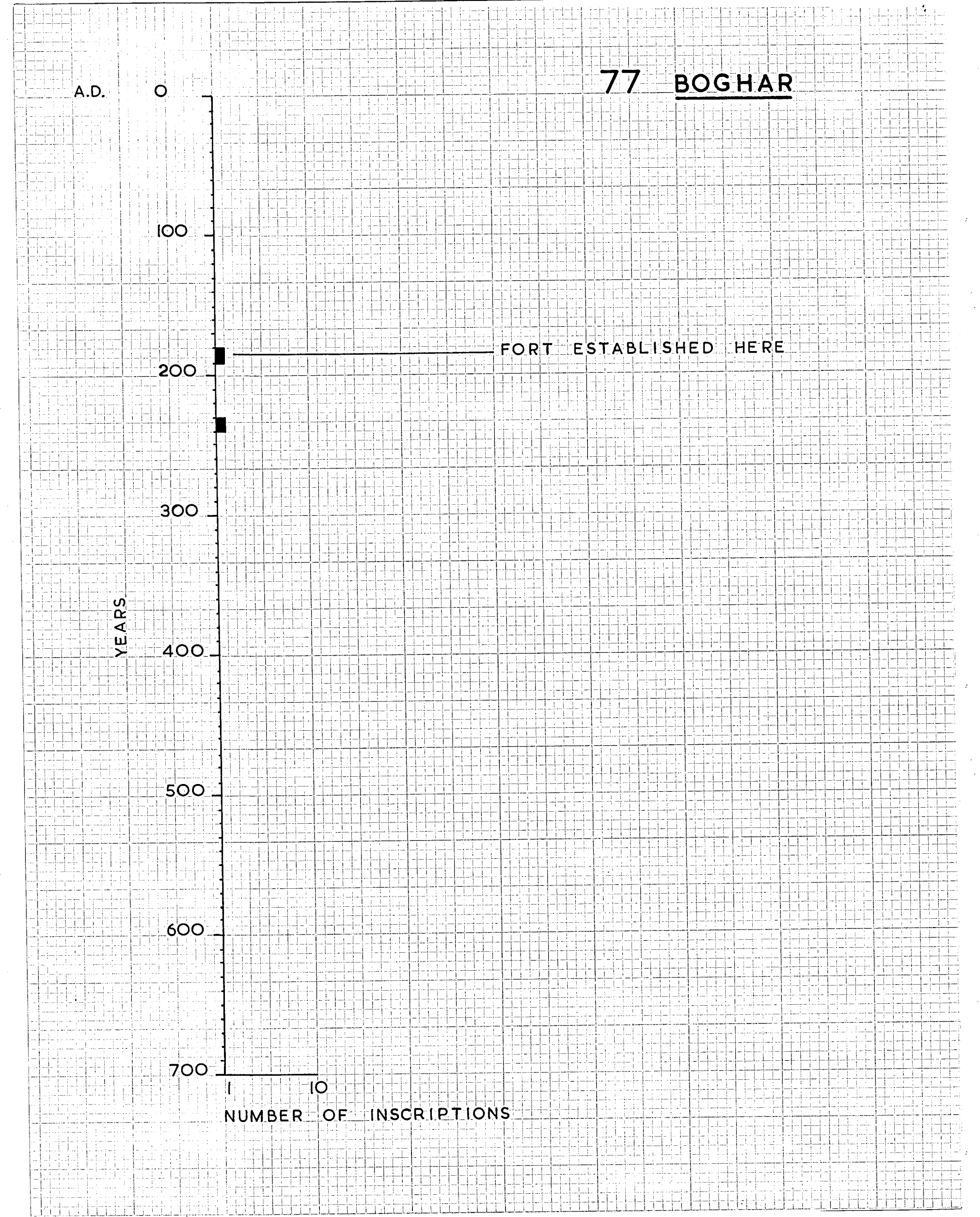

78 RAPIDUM

A.D.

0

100

200

300

400

500

600

700

YEARS

1 10

NUMBER OF INSCRIPTIONS

FORT ESTABLISHED

RAMPARTS CONSTRUCTED TO PROTECT CIVIL SETTLEMENT

EVIDENCE THAT CIVIL SETTLEMENT HAD ACHIEVED CITY STATUS

CITY CAPTURED & DESTROYED BY REBELS & LATER REBUILT

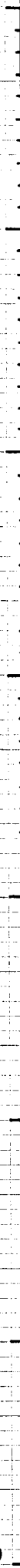

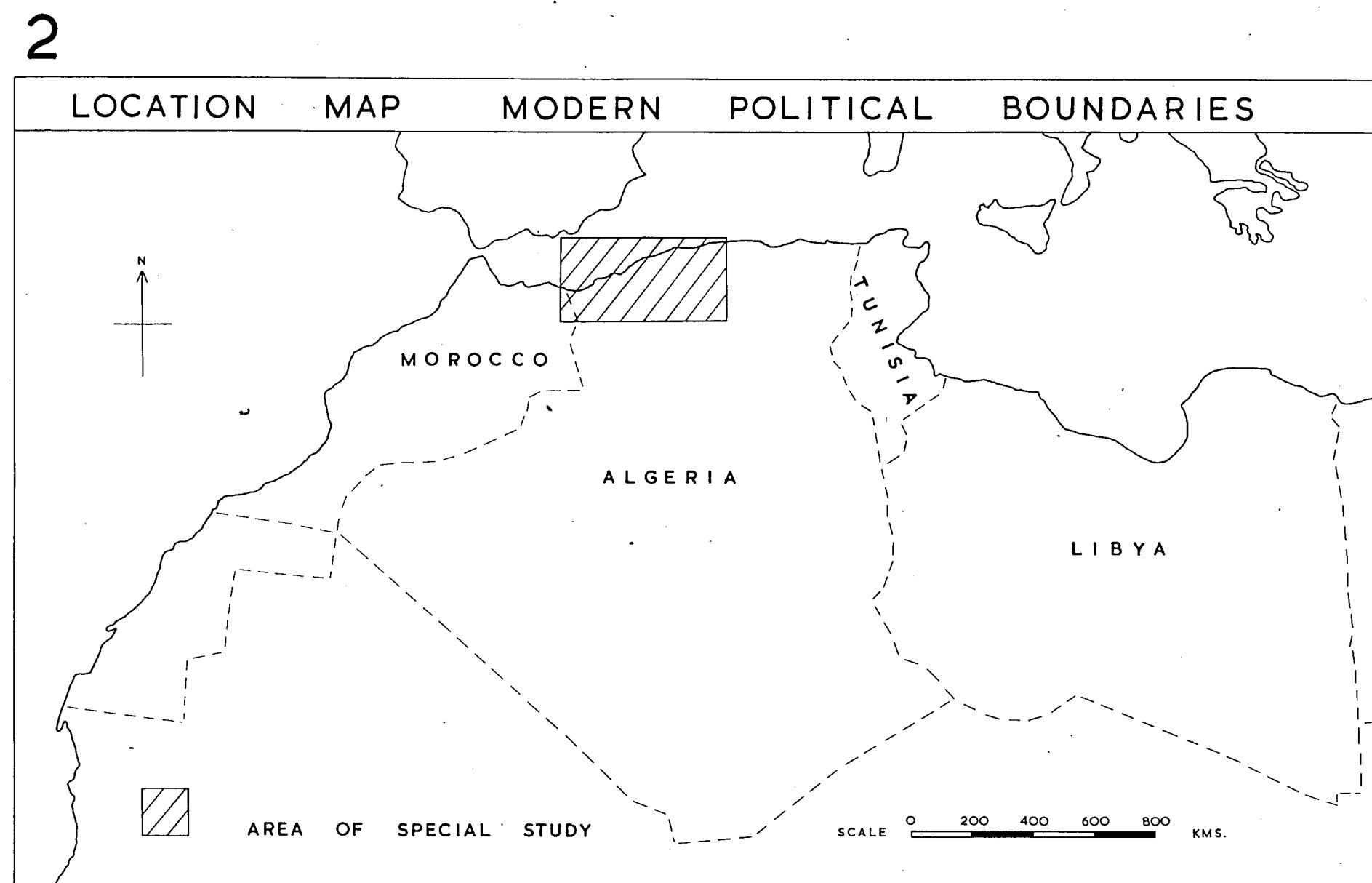
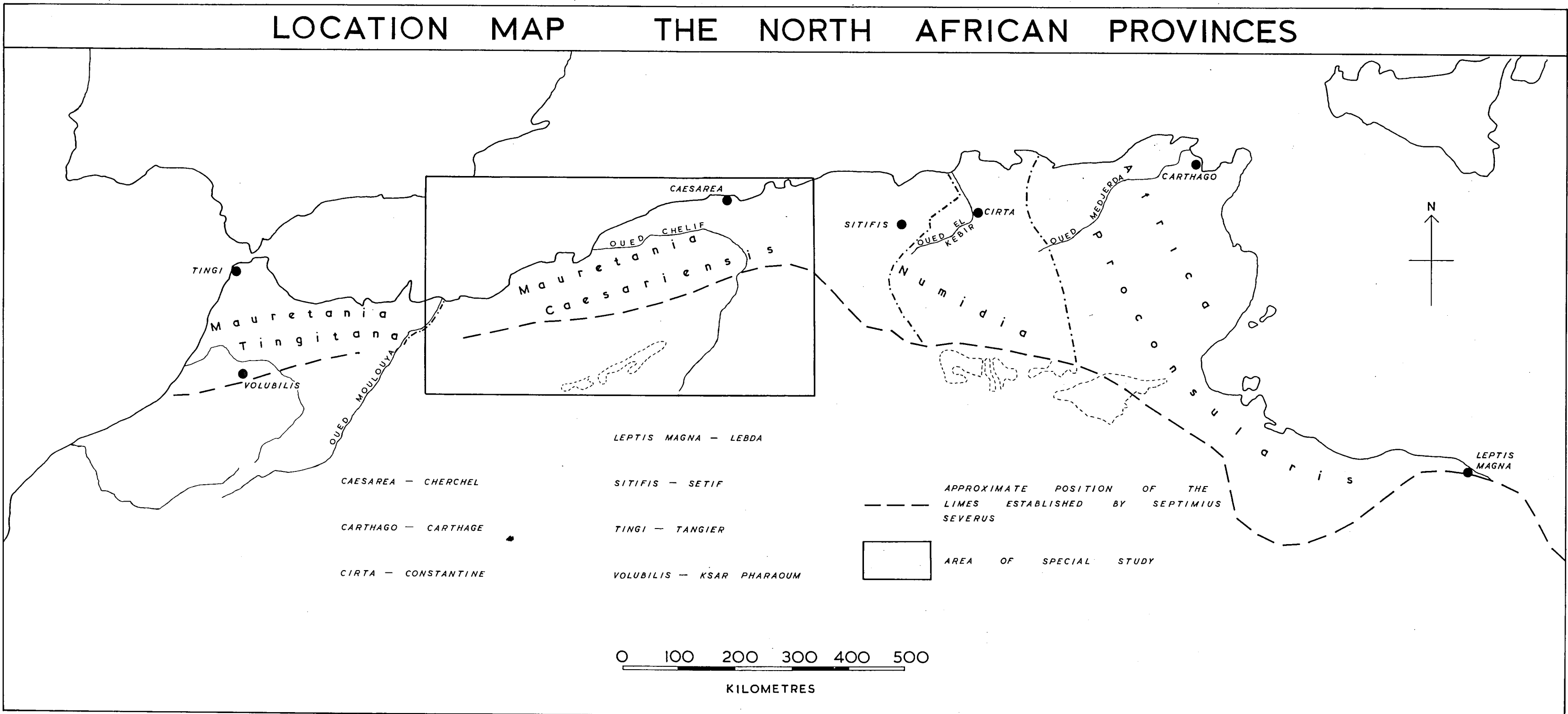

THE MAJOR STRUCTURAL REGIONS OF NORTH AFRICA

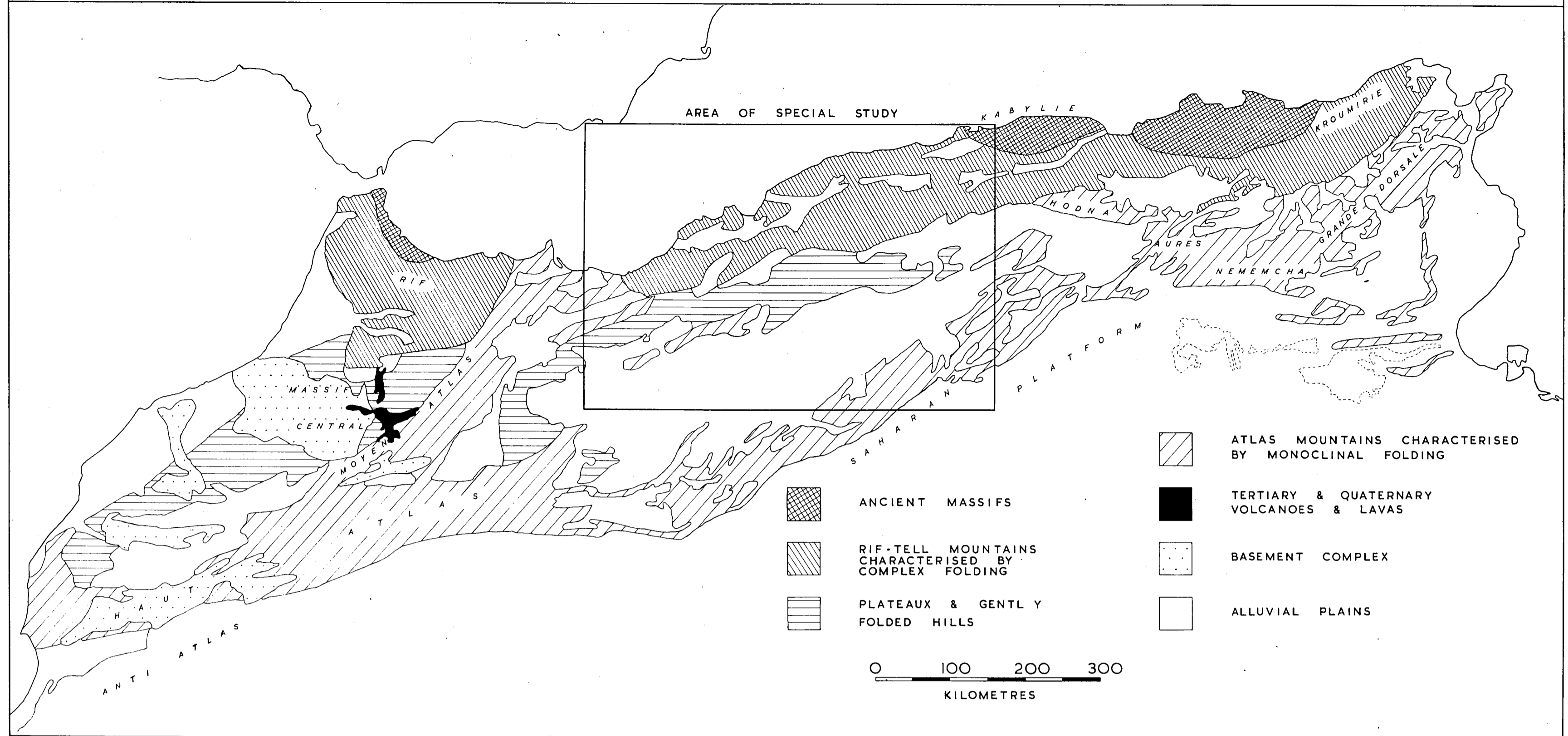

ANNUAL RAINFALL OF NORTH AFRICA

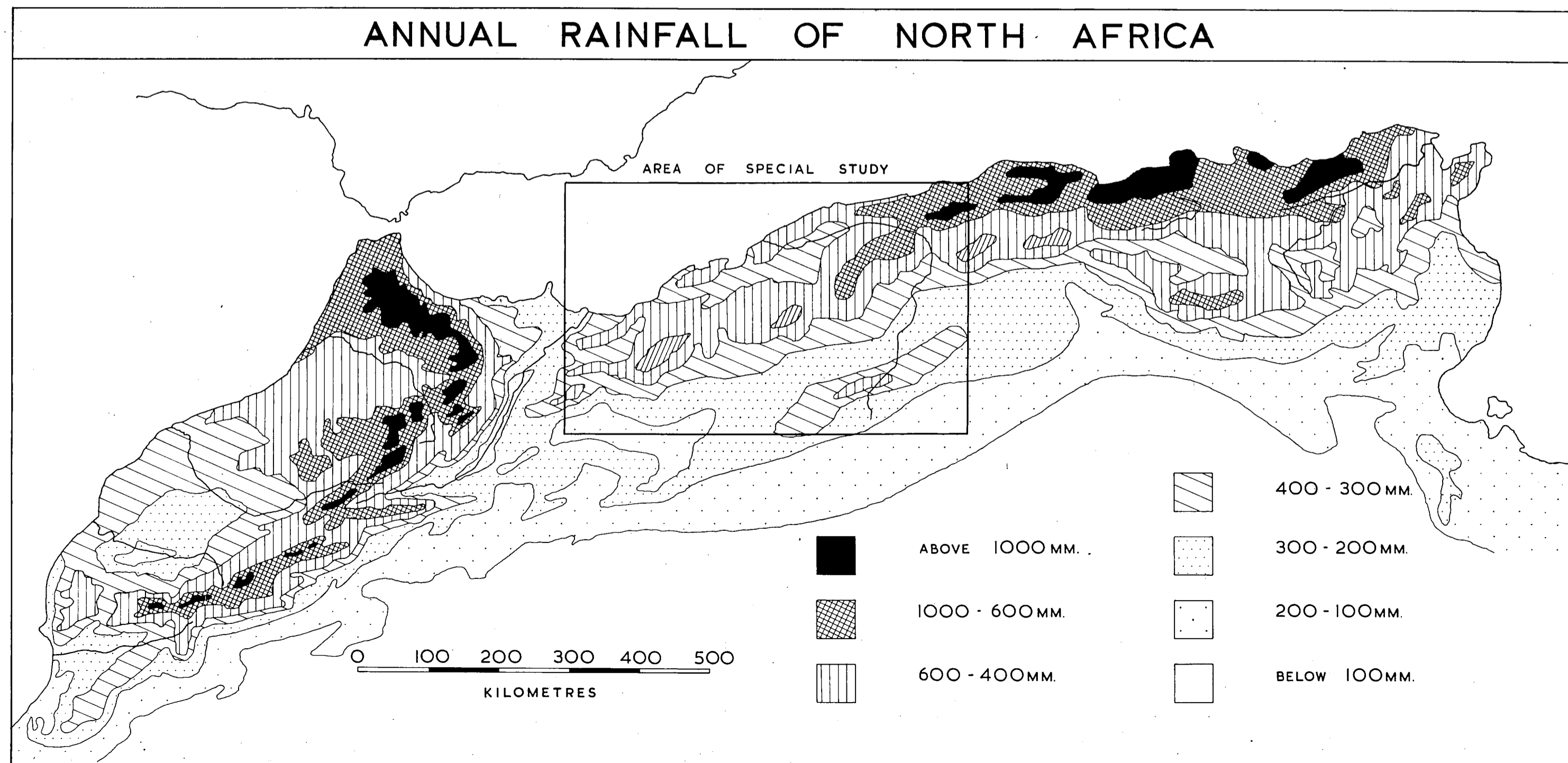

THE MAIN PHYSICAL REGIONS

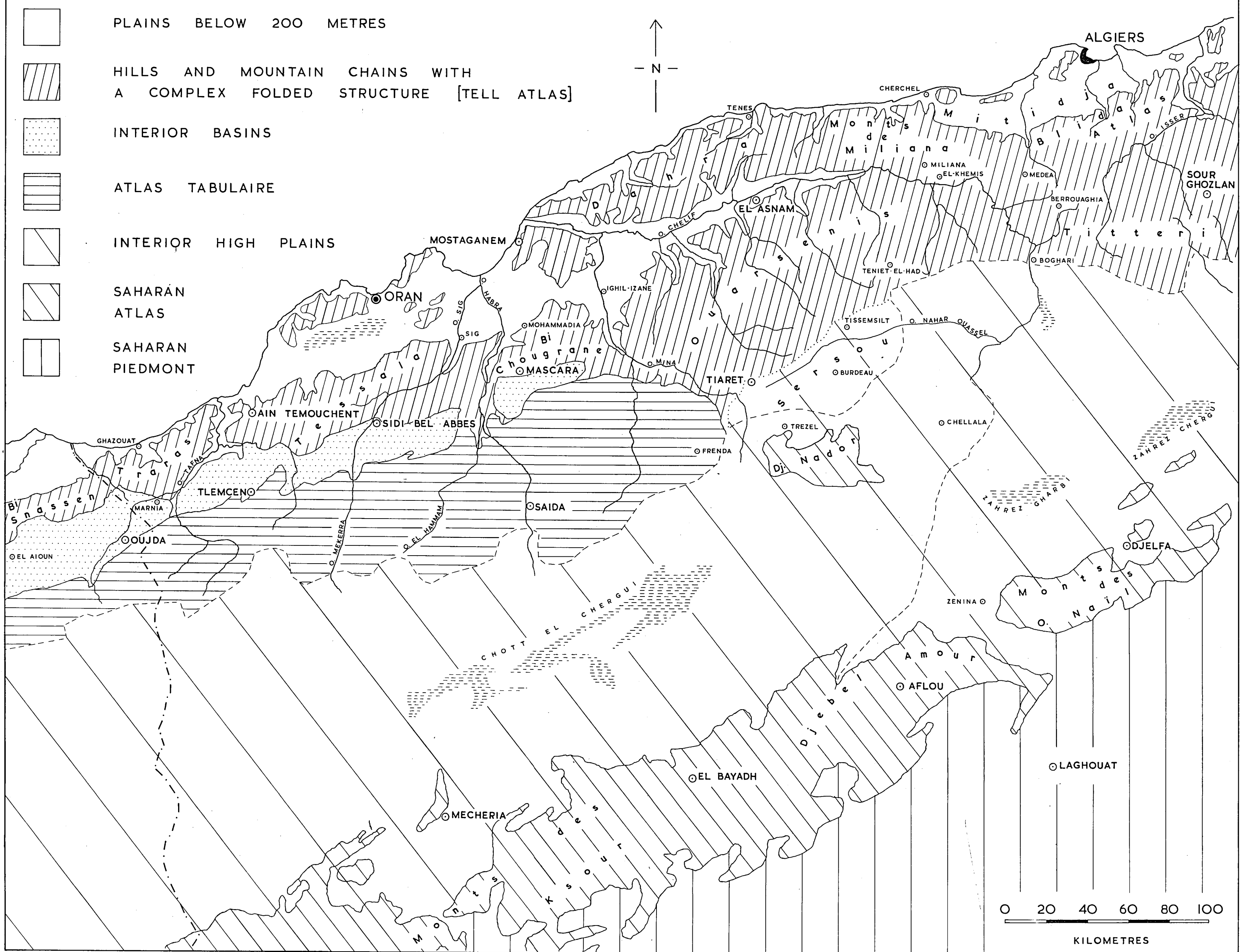

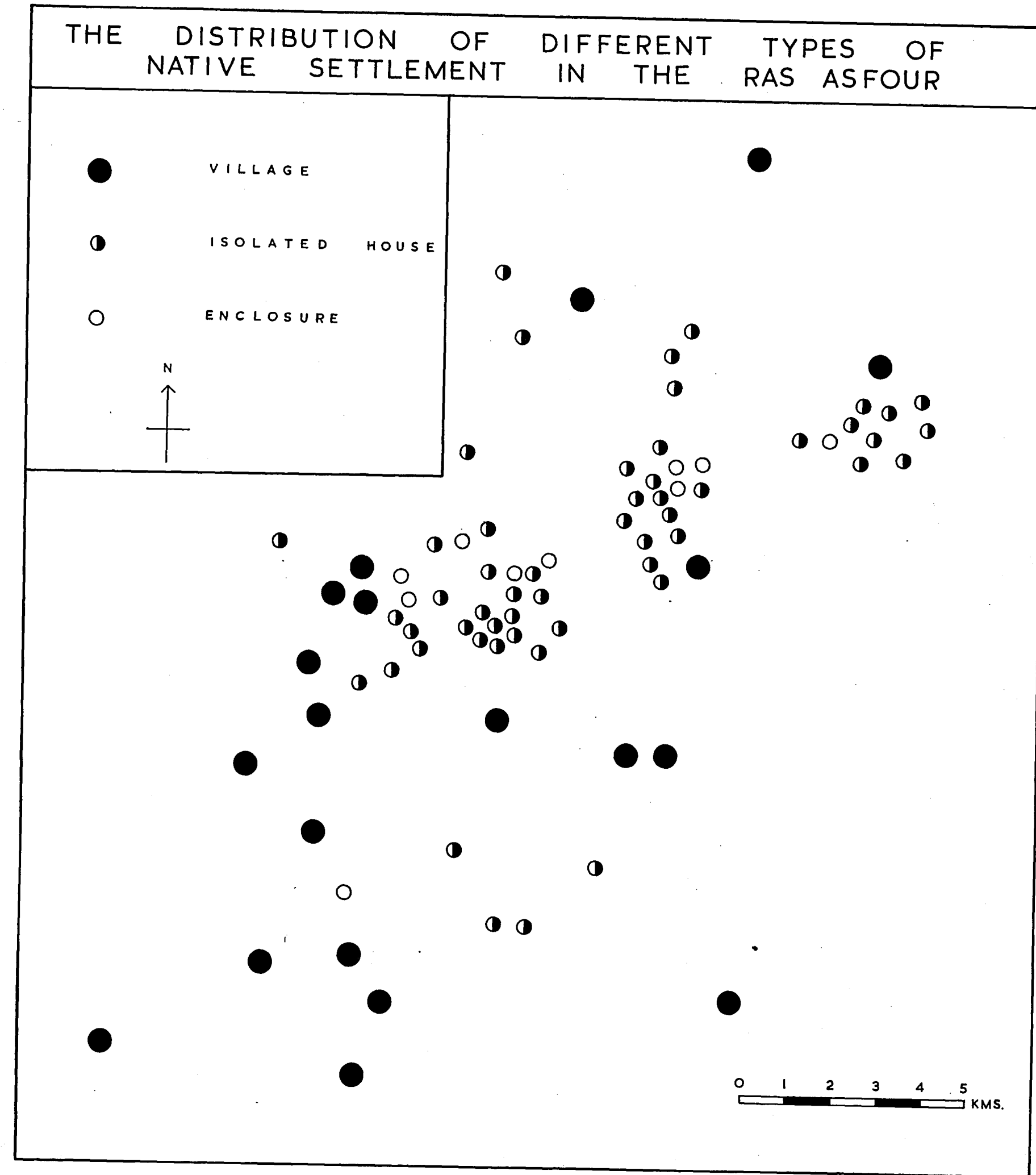
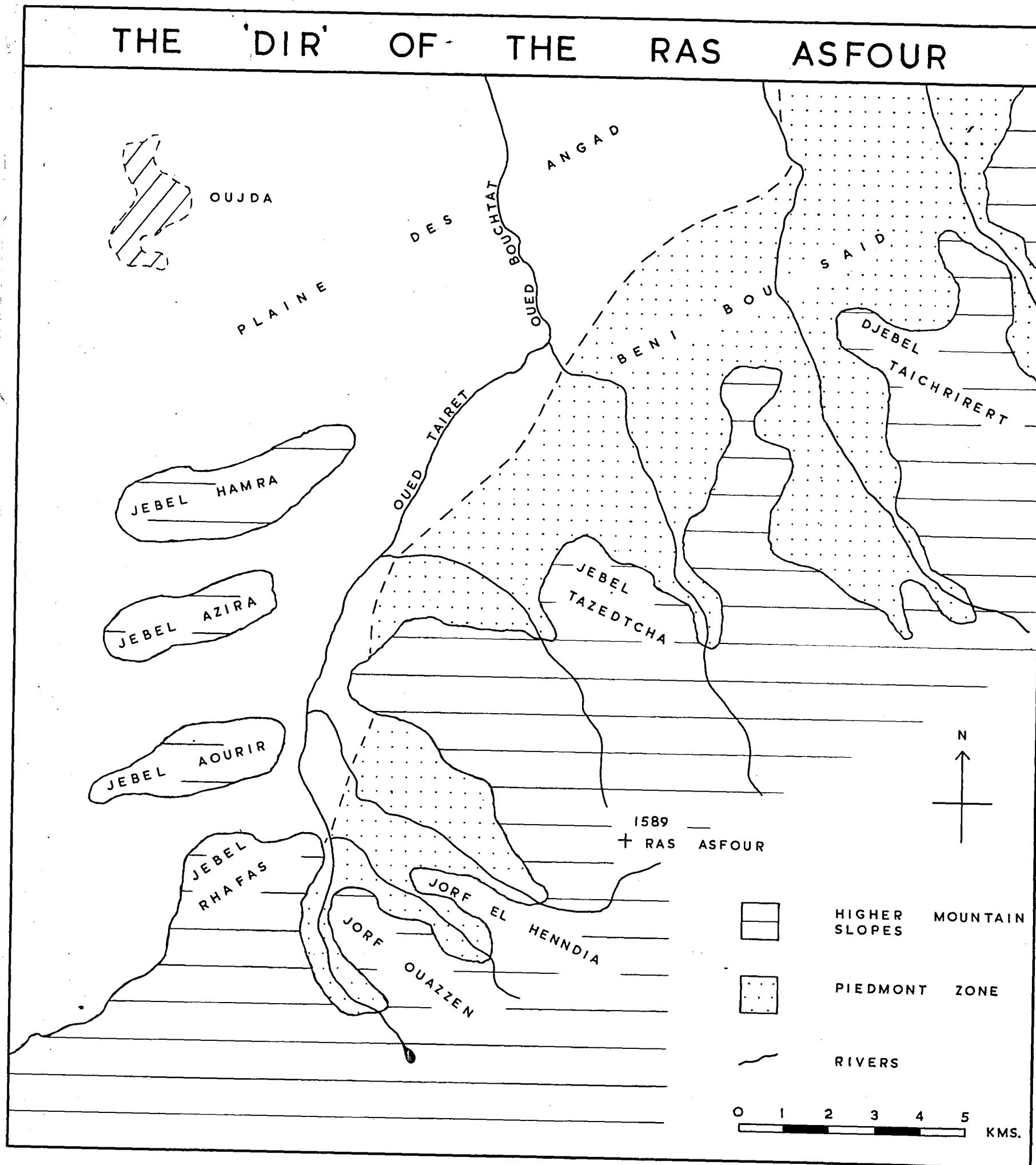

7a

TYPES OF NATIVE SETTLEMENTS & THEIR DISTRIBUTION

NATIVE SETTLEMENTS IN THE RAS ASFOUR

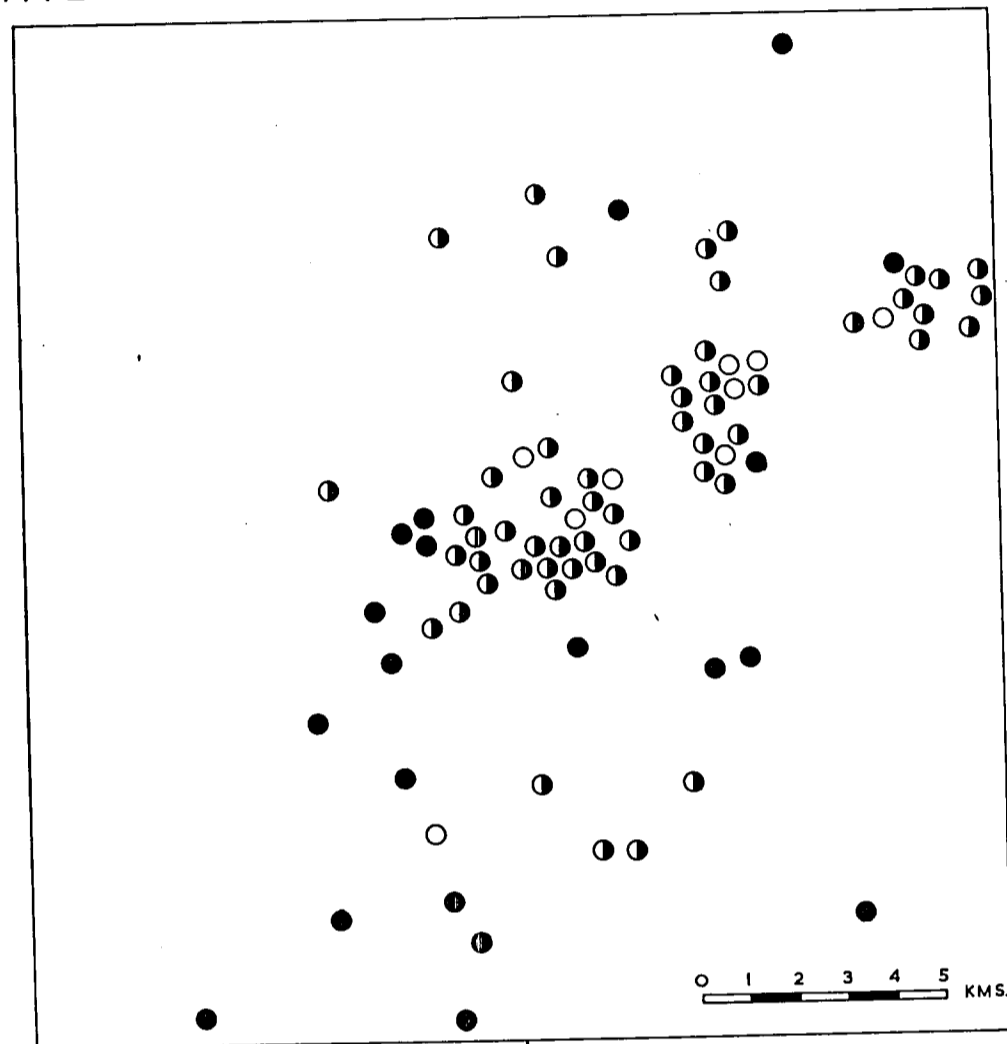

- VILLAGE
- ⊕ FORTIFIED RESIDENCE OF CHIEFTAIN
- ISOLATED HOUSE
- ENCLOSURE WITHOUT INTERNAL BUILDINGS
- ⊕ UNCLASSIFIED NATIVE RUINS

0 15 30 KMS.

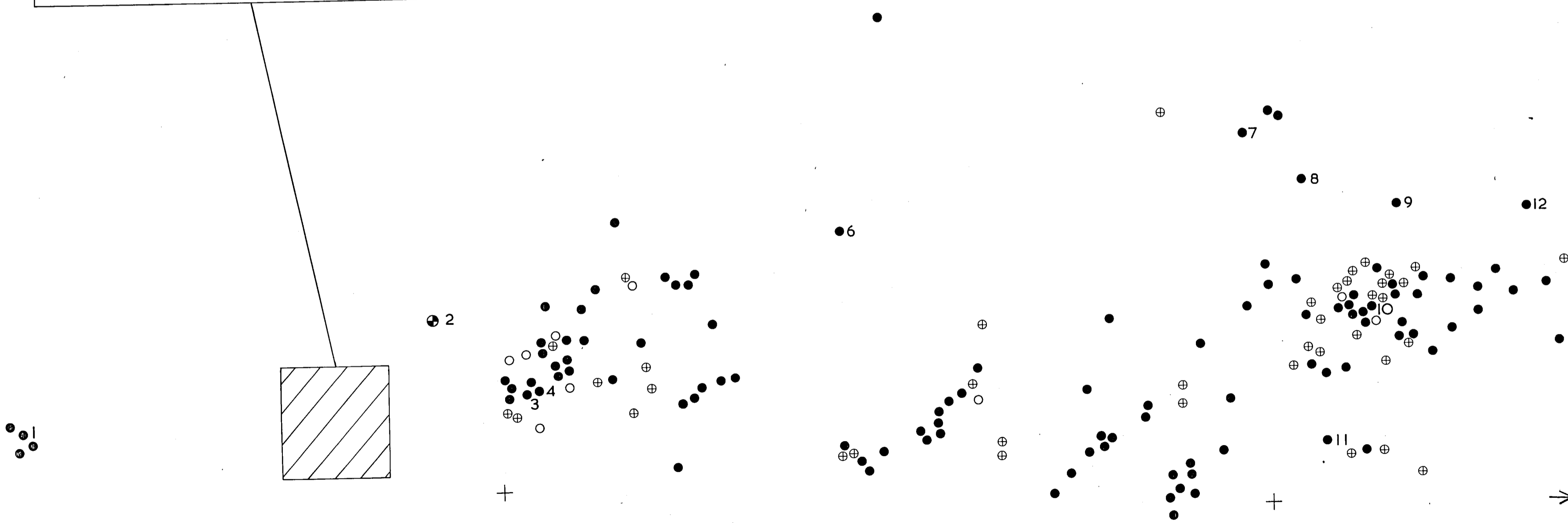
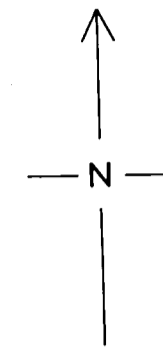

THE NUMBERS 1-15 REFER TO NATIVE SITES STUDIED IN DETAIL IN VOLUME TWO

7b

←

+



8a

ECONOMIC EVIDENCE FROM NATIVE SITES

NATIVE SETTLEMENTS IN THE RAS ASFOUR

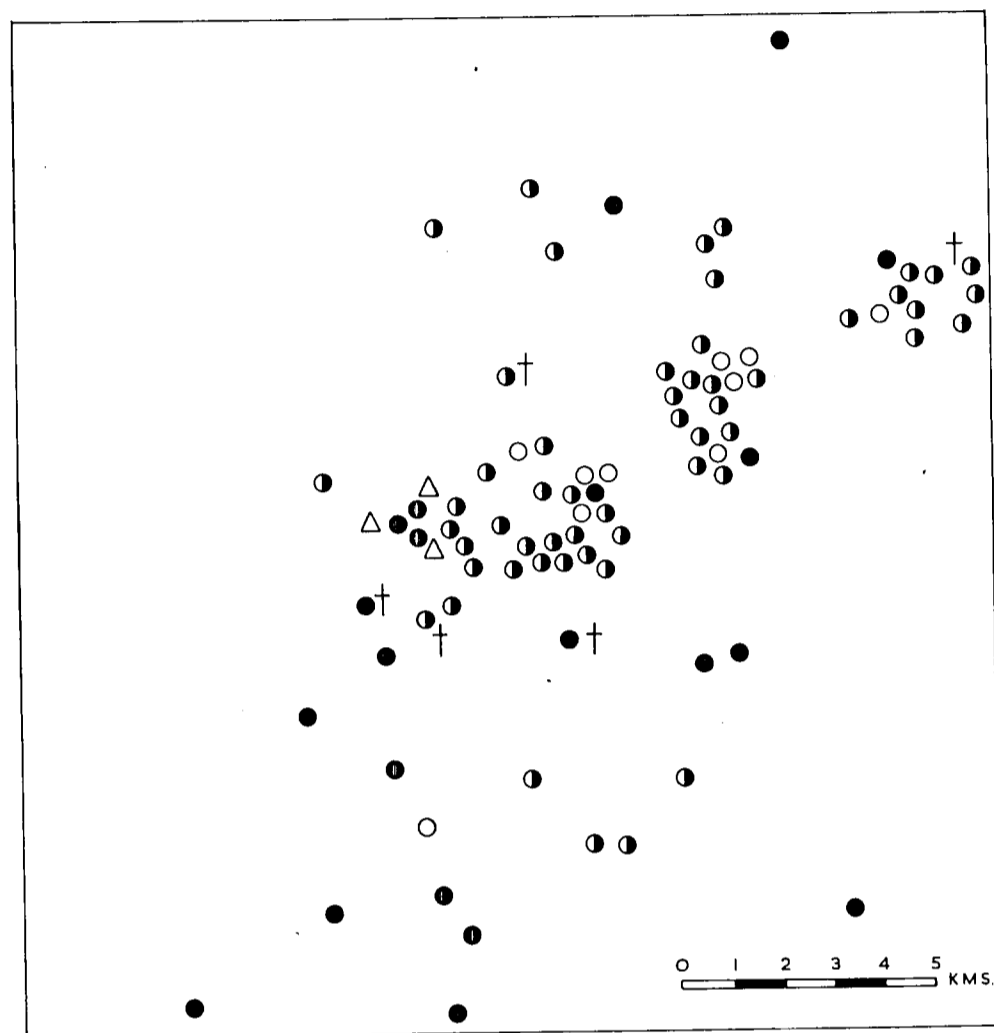

- † GRAIN SILO
- △ CORN MILL
- ◇ CARBONISED CEREAL GRAINS
- = SMALL DAM ACROSS OUED
- || GARDEN WALLS

- VILLAGE
- ⊕ FORTIFIED RESIDENCE OF CHIEFTAIN
- ⦿ ISOLATED HOUSE
- ENCLOSURE WITHOUT INTERNAL BUILDINGS

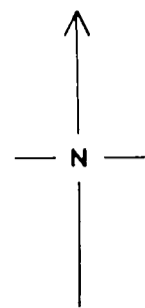

8b



9a

NATIVE SITES WHICH SHOW EVIDENCE OF ROMAN INFLUENCES

NATIVE SETTLEMENTS IN THE RAS ASFOUR

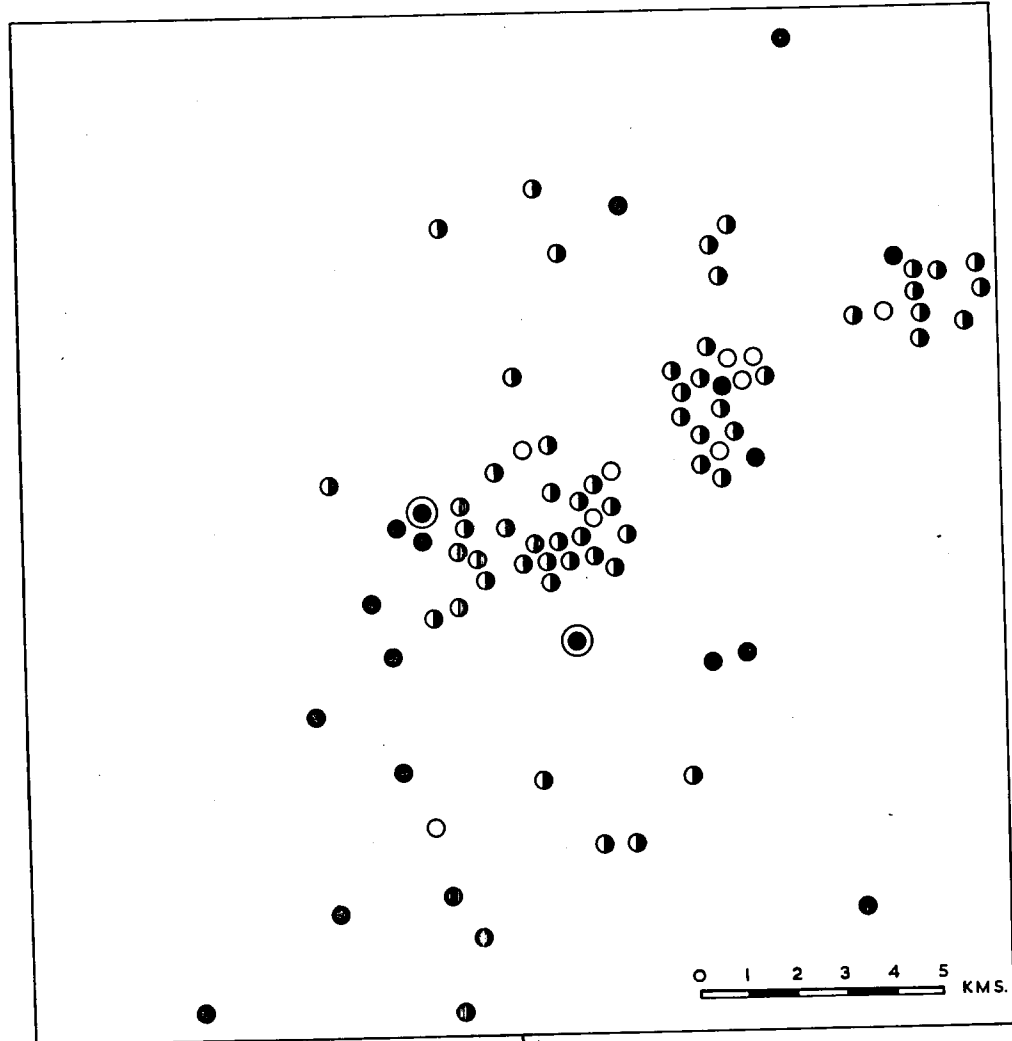

- VILLAGE
- ⊙ FORTIFIED RESIDENCE OF NATIVE CHIEFTAIN
- ISOLATED HOUSE
- ENCLOSURE WITHOUT INTERNAL BUILDINGS
- ⊕ UNCLASSIFIED NATIVE RUINS
- EVIDENCE OF ROMANISATION
- ▣ PERMANENT CAMPS ALONG THE SEVERAN LIMES

0 15 30 KMS.

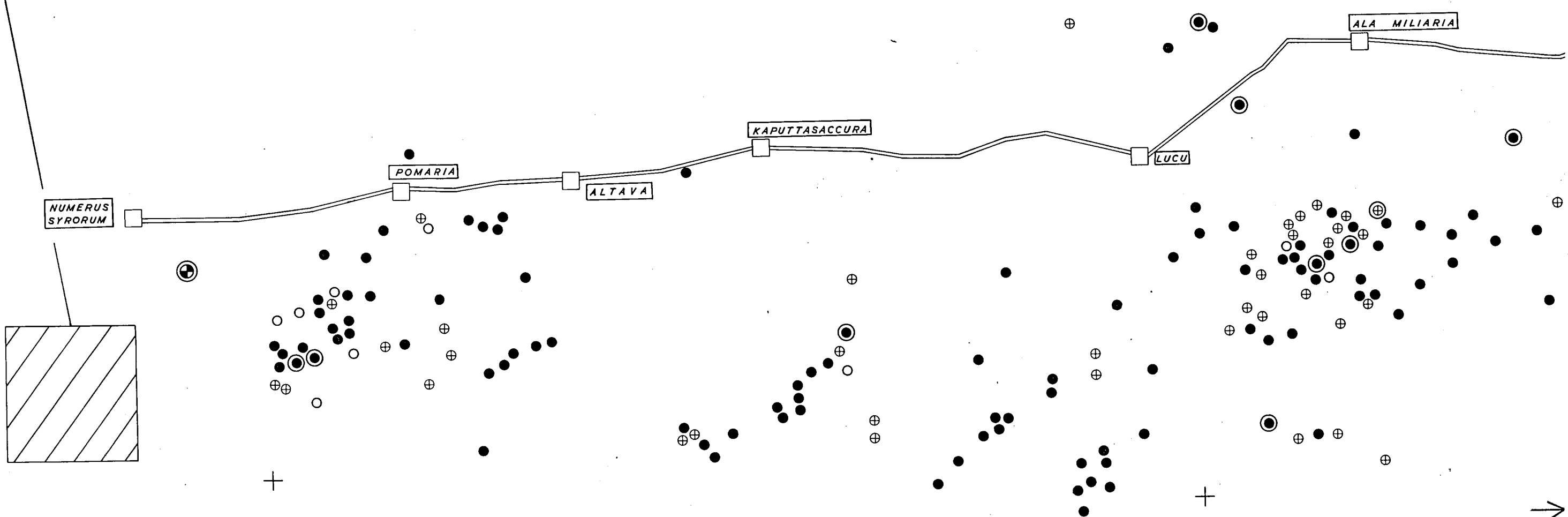
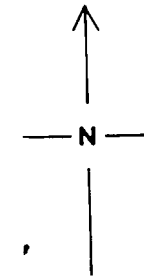

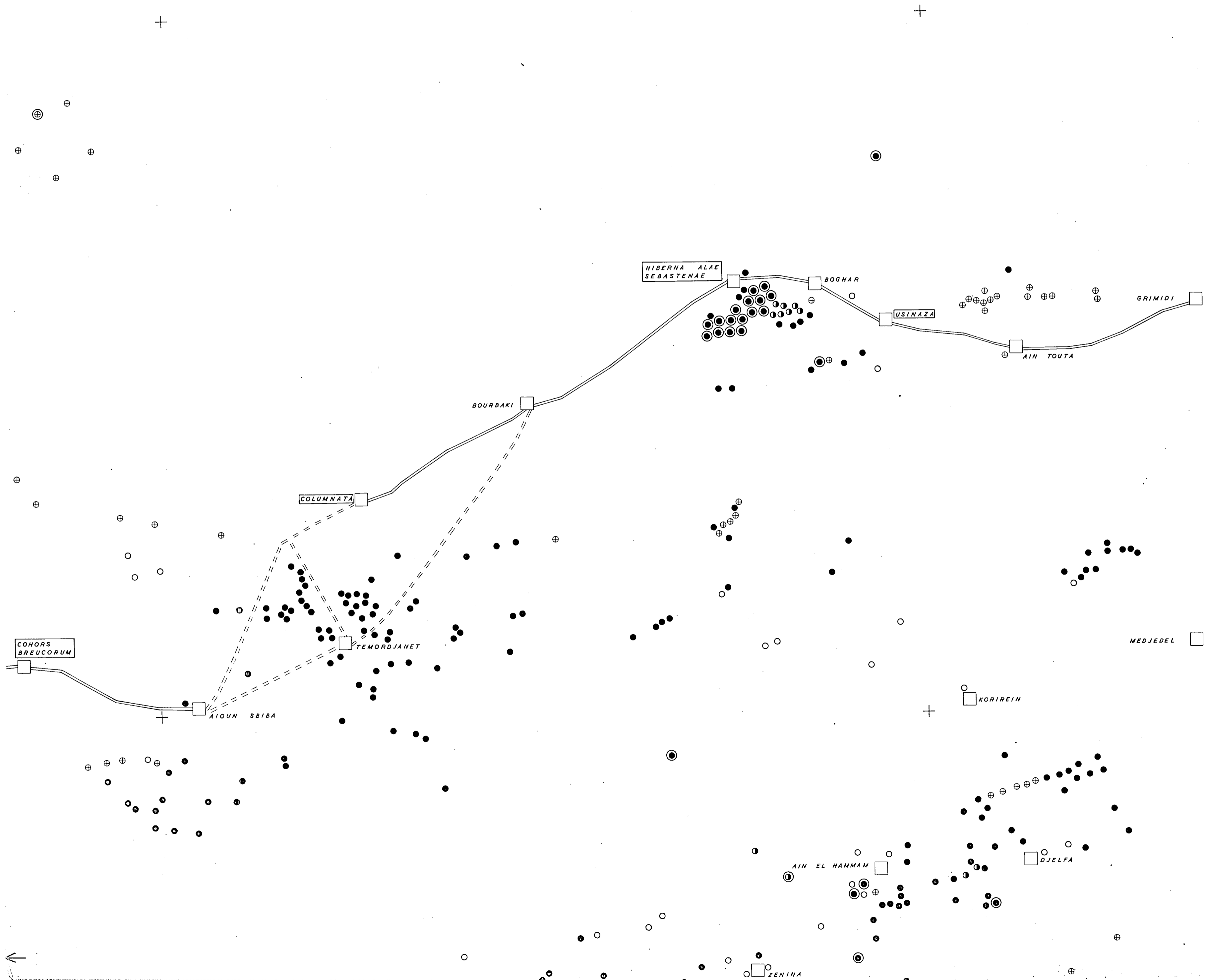

IOa ROMAN SITES STUDIED IN DETAIL
IN VOLUME TWO



THE NUMBERS 16-86 REFER TO INDIVIDUAL ROMAN SITES
STUDIED IN DETAIL IN VOLUME 2

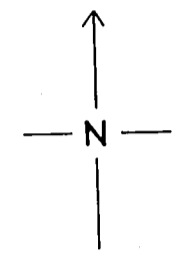

0 15 30 KMS.

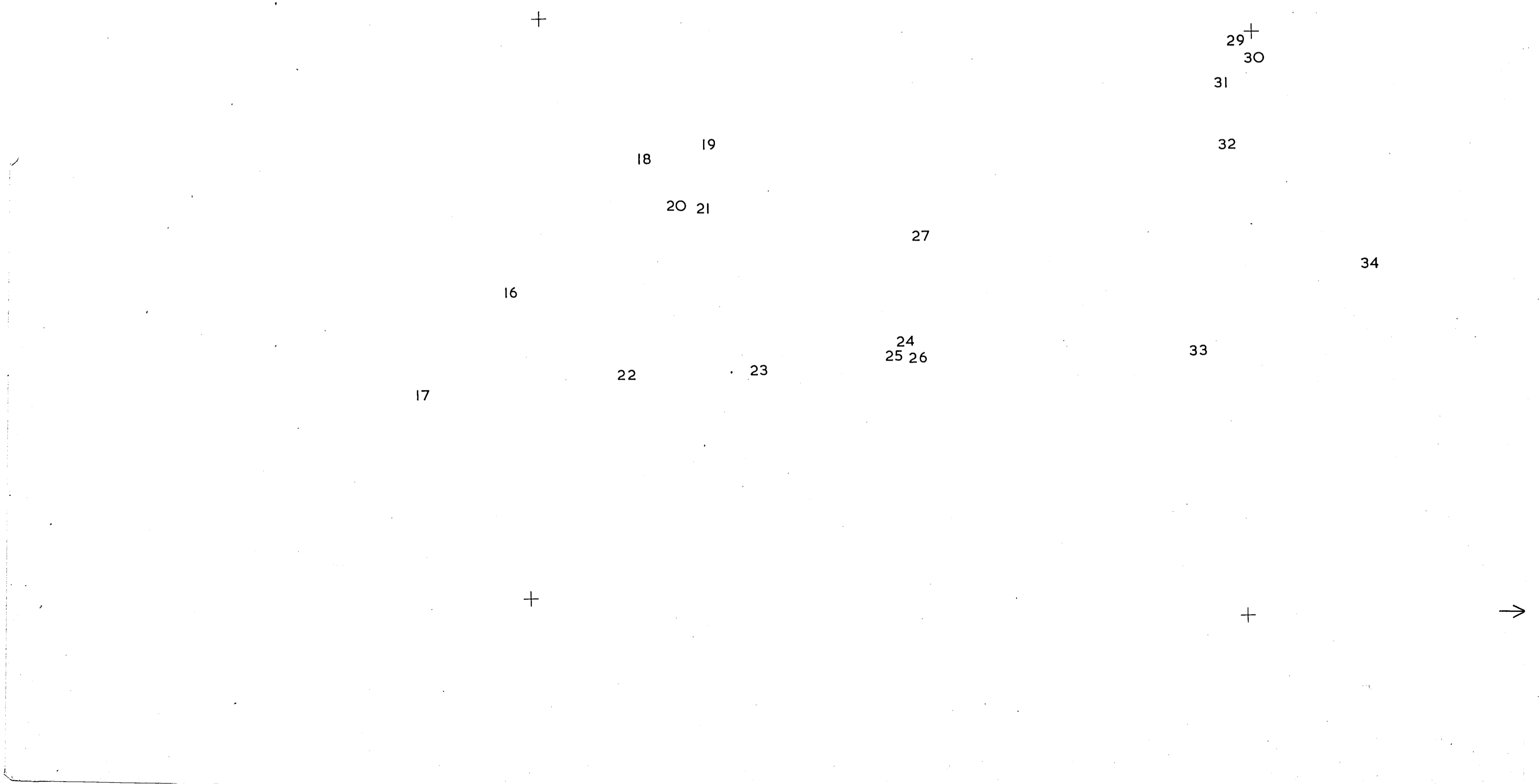

IOb



84 78⁸⁵80 79
82₈₁
83

35 39
36
37
41
38
49
40 44 45
42
46
48 47
43
50 63
51
52
71 69 68
70 67
76 72
65 66
75
73 74 77
53
54
56 55 59
57 58
64 60 61
62

86



IIa ROMAN MILITARY SITES

- ☐☐ BASE OF ARMY OF OCCUPATION DURING THE 1ST CENTURY
- ▨ FORT ESTABLISHED DURING 2ND CENTURY
- PERMANENT CAMP ON SEVERAN LIMES
- ALA MILIARIA
- ☐ POSSIBLE MILITARY SITE
- ☐ SMALL FORT
- == ROMAN ROAD

- ⊙ PROVINCIAL CAPITAL
- ◐ VETERAN COLONY
- OTHER CITIES OCCUPIED DURING 1ST CENTURY

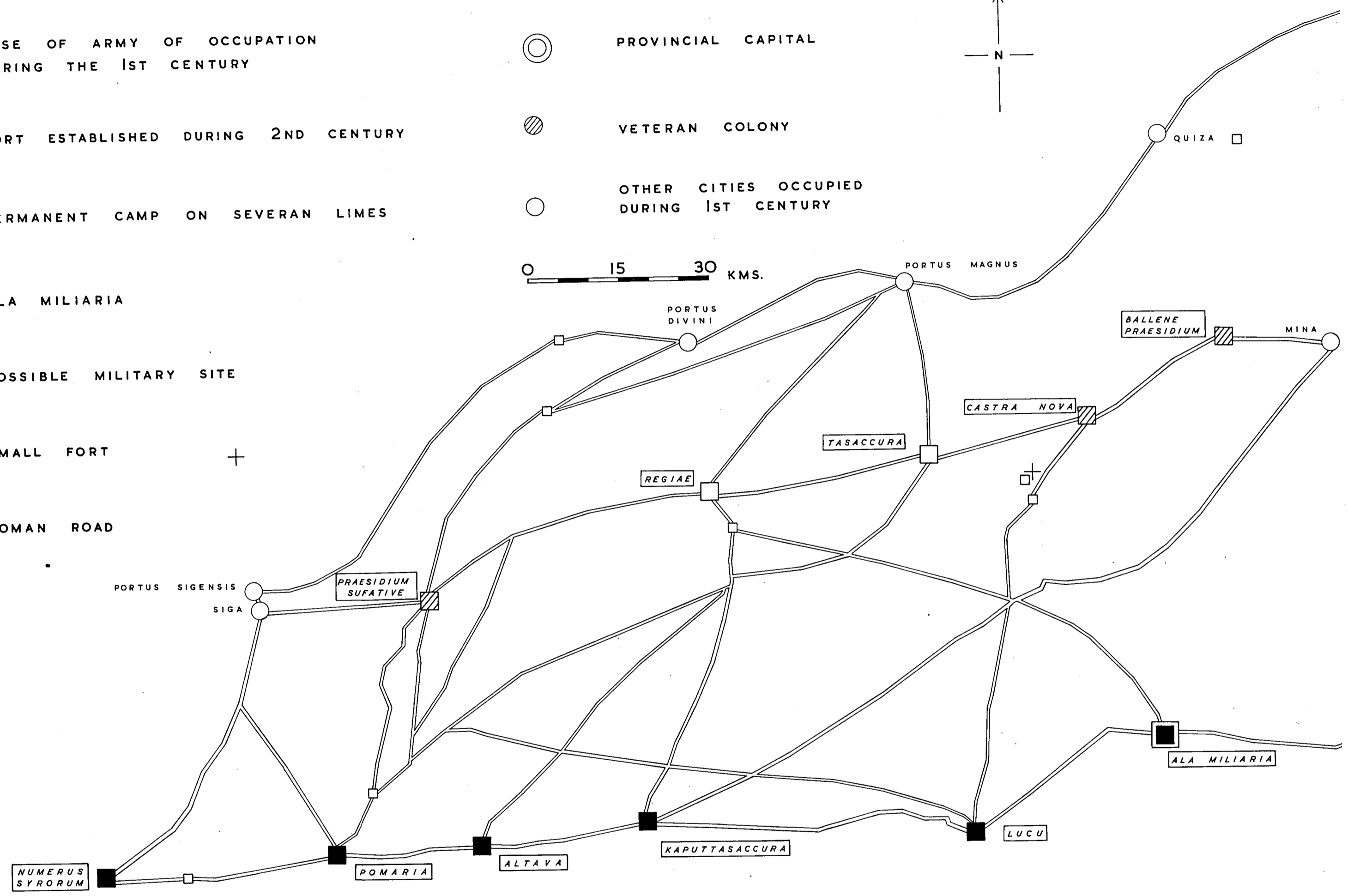
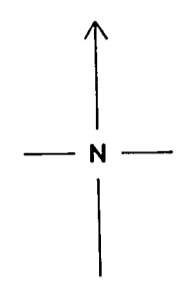
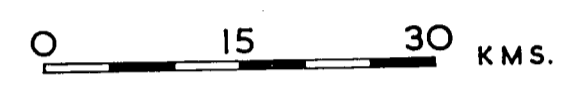

+

+



IIb

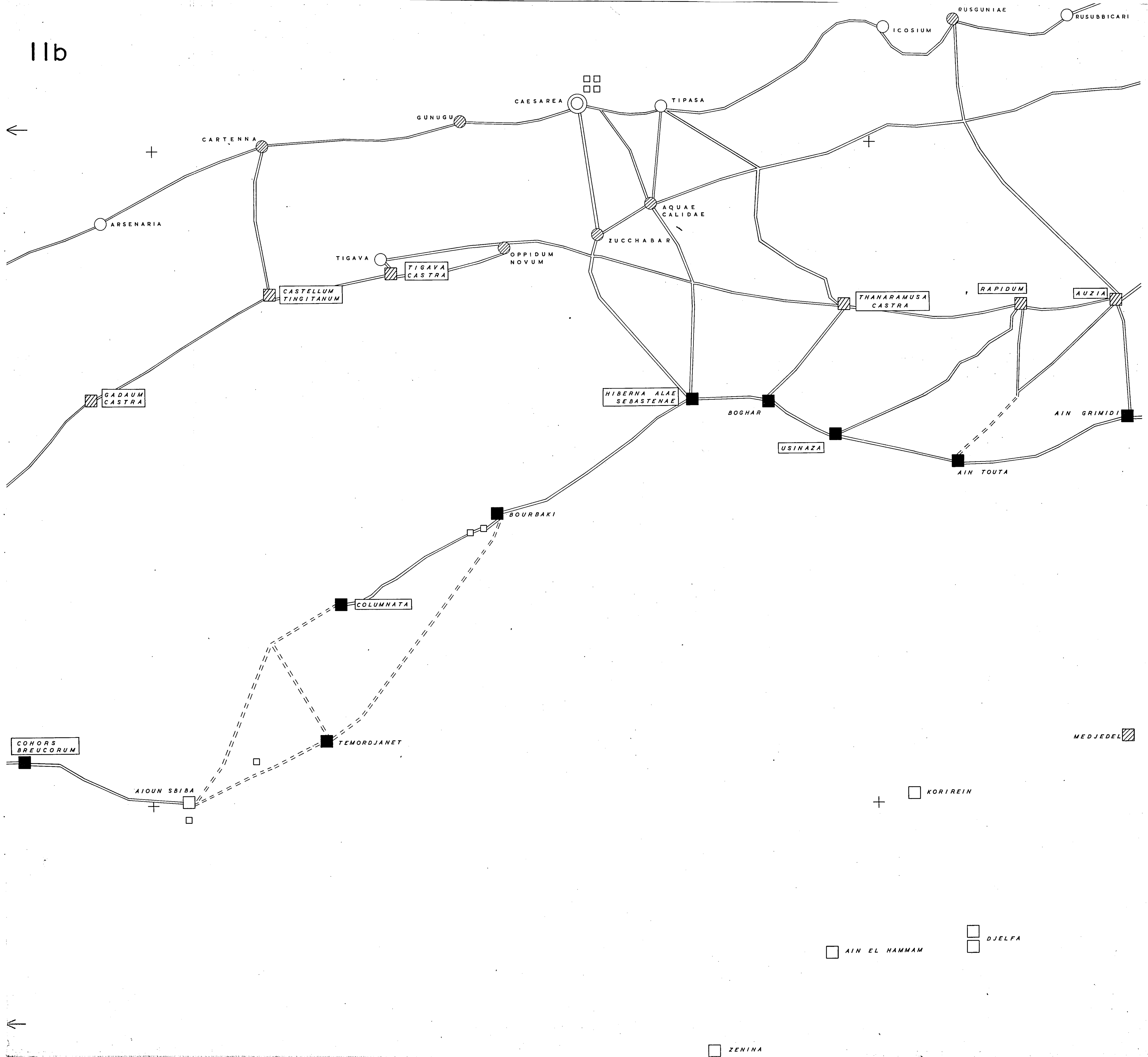

12a

TYPES OF ROMAN CIVILIAN SETTLEMENTS & THEIR DISTRIBUTION

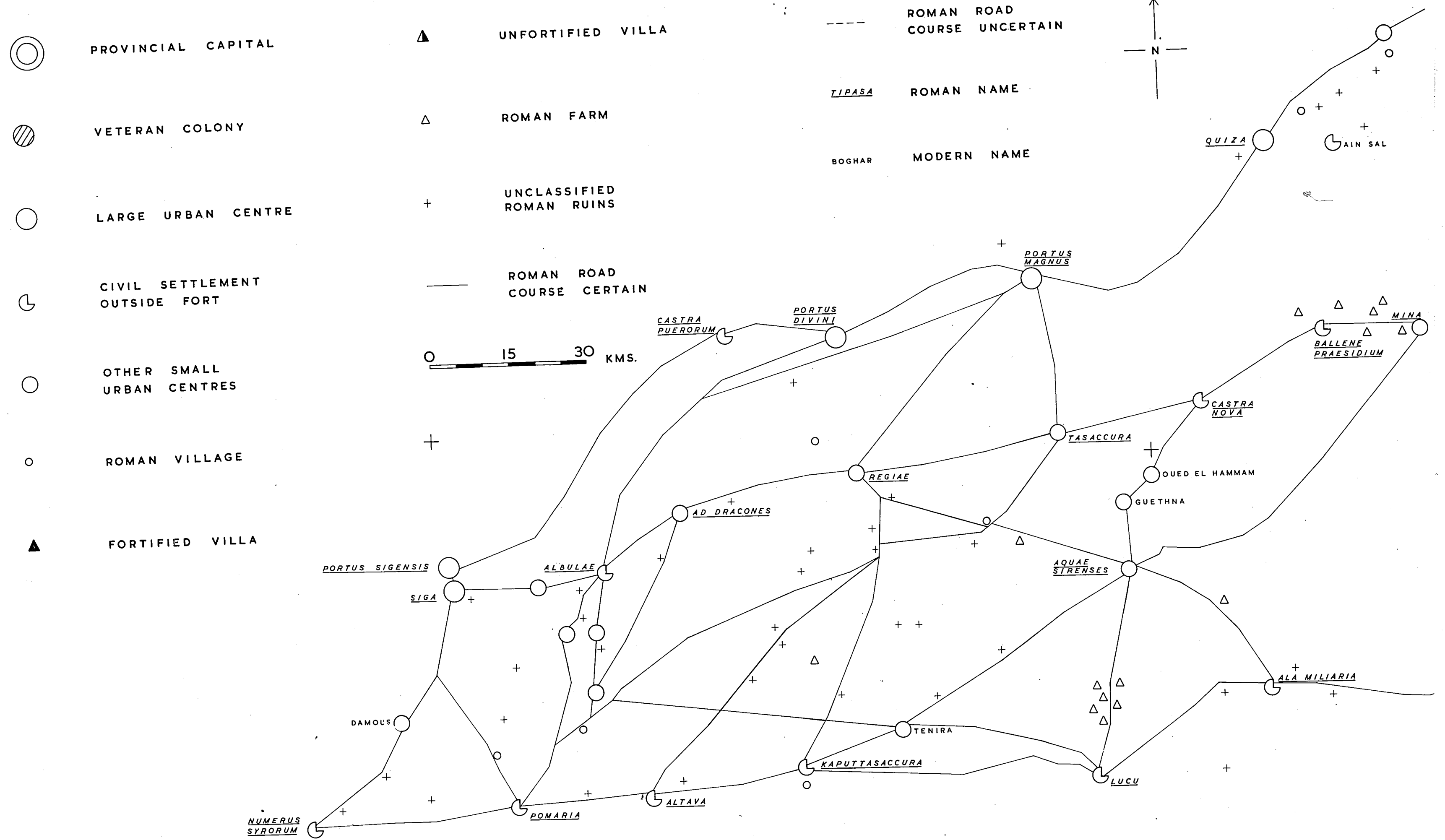

12b

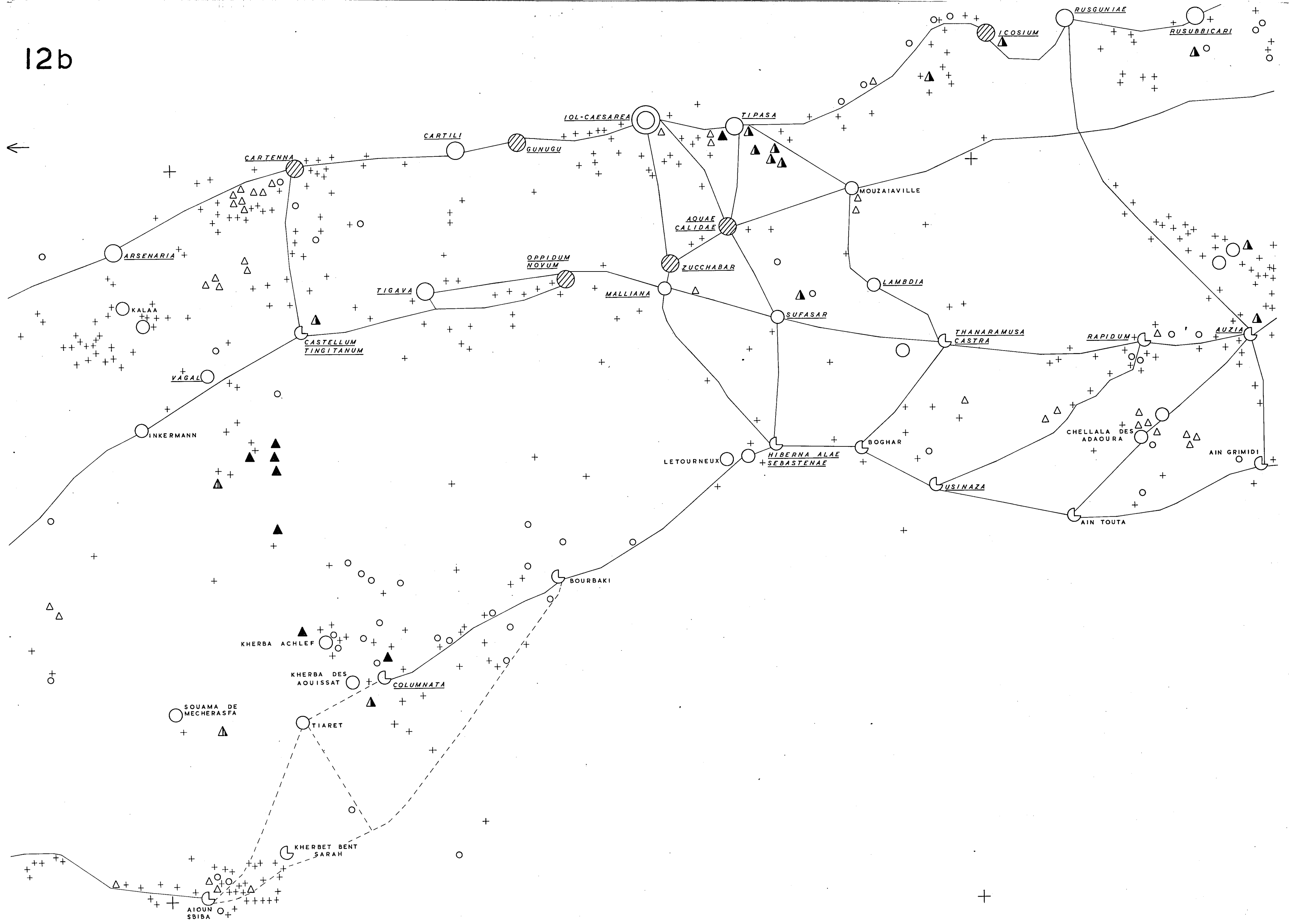

←





LÉGENDE

lignes noires indiquent le numérotage des Routes nationales, des Routes Départementales et des grands parcours.
 lignes bleues indiquent les distances entre villes, drapeaux ou entre ville et drapeau