

Durham E-Theses

The history and monuments of the Tahirid dynasty of the Yemen 858-923/1454-1517

Porter, Venetia Ann

How to cite:

Porter, Venetia Ann (1992) *The history and monuments of the Tahirid dynasty of the Yemen 858-923/1454-1517*, Durham theses, Durham University. Available at Durham E-Theses Online:
<http://etheses.dur.ac.uk/5867/>

Use policy

The full-text may be used and/or reproduced, and given to third parties in any format or medium, without prior permission or charge, for personal research or study, educational, or not-for-profit purposes provided that:

- a full bibliographic reference is made to the original source
- a [link](#) is made to the metadata record in Durham E-Theses
- the full-text is not changed in any way

The full-text must not be sold in any format or medium without the formal permission of the copyright holders.

Please consult the [full Durham E-Theses policy](#) for further details.

**The History and Monuments of the Tahirid dynasty of the
Yemen 858-923/1454-1517**

VOLUME 2

A thesis presented to the University of Durham

by

Venetia Ann Porter

For the degree of Ph.D.

The copyright of this thesis rests with the author.
No quotation from it should be published without
his prior written consent and information derived
from it should be acknowledged.

School of Oriental Studies
Faculty of Arts
1992



1 6 APR 1993

LIST OF FIGURES

1. Map of the Yemen after Smith, Simt II, Map 1 & 2
2. The last Rasulids and the Tahirids
- 3a. Genealogical table after Schuman, Qilādah
b. Table showing the Tahirid rebels
4. Map of Aden from Norris, Aden tanks
5. The Portuguese attack on Aden from Correia, Lendas da India
6. The Great Mosque at Ibb from Finster, Archaeologische Berichte, fig. 81
7. Plan of the hammām at al-Janad (not to scale)
8. Sketch plan of al-Miqrānah (J. Leslie)
9. Plan of the city of Zabīd after Keall, "Preliminary report", fig. 1
10. Plan of the Great Mosque of Zabīd from Keall, "Preliminary report", fig. 2
11. Plan of the Great Mosque, Juban
12. Plan of the Manṣūriyyah madrasah, Juban
13. Plan of the Muṭabiyyah madrasah (J. Leslie after Lewcock, "Three Medieval mosques")
14. Plan of Mashhad al-Qiblī, Shellāl from Creswell, Egypt, fig. 76
15. Plan of the ʿĀmiriyyah madrasah, Rada (J. Leslie after al-Radi)
16. Plan of al-Ribāṭ Radā ‘
17. Plan of the mosque at al-Miqrānah (J. Leslie)

LIST OF PLATES

TAHIRID MONUMENTS

1. Ibb, Nizārī madrasah
2. Al-Janad, possible Tahirid ḥammām attached to the Great Mosque
3. Al-Miqrānah, the present village (fig. 7, (i))
4. Al-Miqrānah, path leading to remains of city (fig. 7, (iii))
5. Al-Miqrānah, remains of structure (fig. 7, (iv))
6. Al-Miqrānah, one of the birkahs
7. Al-Miqrānah, remains of large arched structure
8. Al-Miqrānah, collapsed domed chamber, part of arched structure
9. Radā', fortress
10. Zabīd, Great Mosque, tile panel to left of mihrāb
11. Juban, Great Mosque
12. Juban, Great Mosque, west side knocked down
13. Juban, Great Mosque, southernmost end of mihrāb aisle with blind arcading to the right. The open roof may have been originally covered over
14. Juban, Manṣūriyyah madrasah
15. Juban, Manṣūriyyah madrasah, stucco inscription containing date 887/1482
16. Juban, Manṣūriyyah madrasah, entrance into west side of courtyard
17. Juban, Manṣūriyyah madrasah, courtyard
18. Ta'izz, Jāmi' al-Muzaffar
19. Juban, Manṣūriyyah madrasah, detail of projecting mihrāb
20. Zabīd, Farhaniyyah madrasah, detail of facade
21. Radā', Āmiriyyah madrasah, viewed from the north
22. Radā', Āmiriyyah madrasah, raised sanctuary and courtyard

23. Radā', Āmiriyyah madrasah, east wall, detail
24. Radā', Āmiriyyah madrasah, portico
25. Radā', Āmiriyyah madrasah, detail, corner of north and east wall
26. Radā', Interior of demolished hammām
27. Zabīd, Wahhabiyyah madrasah
28. Zabīd, Wahhabiyyah madrasah, arched recesses with plaited motifs, schoolroom, south side
29. Zabīd, Wahhabiyyah madrasah, interior
30. Radā', wooden panel set into doorway leading to outer courtyard of the Āmiriyyah. The inscription is in the name of Muḥammad b. Īsā al-Bā' dānī and dated the month of Rajab 899
31. Radā', al-Ribāt, courtyard
32. Radā', al-Ribāt, interior
33. Radā', Baghdadiyyah madrasah
34. Al-Miqrānah, mosque
35. Radā', portico of mosque known locally as "al-Masjid"
36. Radā', detail of wooden door of "al-Masjid"
37. Juban, Tomb of the Tahirids
38. Juban, interior of the tomb, possible sarcophagus of Sultan 'Alī al-Malik al-Mujāhid d. 883/1478
39. Juban, detail of wooden sarcophagus possibly belonging to Sultan 'Alī al-Malik al-Mujāhid

MIHRABS

40. Juban, mihrāb of the Great Mosque, interior
41. Juban, mihrāb of the Great Mosque, exterior
42. Juban, Manṣūriyyah madrasah, detail of mihrāb, the candlestick form of the engaged pillars on either side can just be seen
43. Radā', al-Ribāt mihrāb

44. Radāʿ, ʿĀmiriyyah madrasah, mihrab
45. Zabīd, Wahhabiyyah madrasah, mihrab
46. Zabīd, Great Mosque, mihrab
47. Al-Miqrānah, mihrab of mosque, exterior

MINARETS

48. Juban, Great Mosque minaret
49. Juban, Manṣūriyyah madrasah, minaret
50. Taʿizz, Ashrafiyyah madrasah, minaret
51. Radāʿ, ʿĀmiriyyah madrasah, photograph taken by Burkhardt showing minaret close to roof of portico
52. Zabīd, Wahhabiyyah madrasah, minaret

PAINTED DECORATION

53. The painted interior of the Gunbad of the Turbat-i Shaykh Jam
54. The painted interior of the madrasah of Badr al-Dīn ʿAinī in Cairo, early 15th century (photograph B. O’Kane)
55. Detail of spiral motif in the painted ceiling of the Ashrafiyyah madrasah, Taʿizz
56. Detail of painted star motif in stucco soffit of arch in the ʿĀmiriyyah, madrasah
57. Painted dome of the Muʿtabiyyah madrasah, Taʿizz
58. One of the painted side domes of the Ashrafiyyah madrasah, Taʿizz
59. Detail from the painted ceiling of the Ashrafiyyah madrasah, Taʿizz
60. Detail from the painted ceiling of the Ashrafiyyah madrasah, Taʿizz
61. Detail of the painted ceiling of the Iskandariyyah madrasah, Zabīd
62. Detail of the painted ceiling of the Iskandariyyah madrasah, Zabīd (Royal Ontario Museum)
63. Detail of the cursive calligraphy in the ʿĀmiriyyah madrasah, Radāʿ

64. Detail of the cursive calligraphy in the 'Āmiriyyah madrasah, Radā' ٤
65. Detail of the Kufic calligraphy in the 'Āmiriyyah madrasah, Radā' ٤
66. Detail of tilework in the shrine of 'Abdallāh Anṣārī at Gazargāh near Herat
ca. 1425-9 from Lentz and Lowry Timur the Princely vision, 86
67. Dome 1 of the 'Āmiriyyah madrasah, Radā' ٤
68. Dome 2 of the 'Āmiriyyah madrasah, Radā' ٤
69. Dome 3 of the 'Āmiriyyah madrasah, Radā' ٤
70. Dome 3 of the 'Āmiriyyah madrasah, Radā' detail
- 70a. al-Kawākib al-Durriyyah, ca. 1470, from Atil, Renaissance of Islam, no. 9
71. Dome 4 of the 'Āmiriyyah madrasah, Radā' ٤
72. Dome 4 of the 'Āmiriyyah madrasah, detail
73. Dome 5 of the 'Āmiriyyah madrasah, Radā' detail
74. Dome 5 of the 'Āmiriyyah madrasah, Radā' detail
75. Dome 6 of the 'Āmiriyyah madrasah, Radā' ٤
76. Dome 6 of the 'Āmiriyyah madrasah, Radā' detail
77. Dome 6 of the 'Āmiriyyah madrasah, detail
78. Painted squinch in the 'Āmiriyyah madrasah, Radā' ٤
79. Painted squinch in the 'Āmiriyyah madrasah, Radā' ٤
80. Painted squinch in the 'Āmiriyyah madrasah, Radā' ٤
81. Painted squinch in the 'Āmiriyyah madrasah, Radā' ٤
82. Painted soffit of arch in the 'Āmiriyyah madrasah, Radā' ٤
83. Painted soffit of arch in the 'Āmiriyyah madrasah, Radā' ٤
84. Stucco soffit of arch in the 'Āmiriyyah madrasah, Radā' ٤
85. Detail of painted decoration in the 'Āmiriyyah madrasah, Radā' ٤
86. Detail of painted decoration in the 'Āmiriyyah madrasah, Radā' ٤

87. Detail of painted decoration in the 'Āmiriyyah madrasah, Radā' ʿ
88. Detail of painted interlocking star pattern in the Ashrafiyyah madrasah, Ta'izz to compare with 'Āmiriyyah
89. Detail of painter interlocking star pattern in the 'Āmiriyyah madrasah, Radā' ʿ
90. Detail of painted feathery leaf motif in the 'Āmiriyyah madrasah, Radā' ʿ
91. Detail of painted feathery leaf motif in the Iskandariyyah madrasah, Zabīd (Royal Ontario Museum) to compare with 'Āmiriyyah
92. Detail of painted decoration in the 'Āmiriyyah madrasah, Radā' ʿ
93. Detail of stucco ceiling of al-Ribāt, Radā' ʿ to compare with 'Āmiriyyah

STUCCO DECORATION

94. Stucco panel in the sanctuary of the Great Mosque, Juban
95. Stucco ceiling in the Manṣūriyyah madrasah, Juban
96. Stucco dome in the Manṣūriyyah madrasah, Juban detail
97. Stucco dome in the Manṣūriyyah madrasah, Juban
98. Detail of painted dome in the Ashrafiyyah madrasah, Ta'izz to compare with the Manṣūriyyah madrasah, Juban
99. Stucco dome of al-Ribāt, Radā' ʿ
100. Stucco dome of al-Ribāt, Radā' ʿ detail
101. Stucco dome of al-Ribāt, detail
102. Stucco soffit in the 'Āmiriyyah madrasah, Radā' ʿ
103. Stucco soffit in the 'Āmiriyyah madrasah, Radā' ʿ detail
104. Stucco inscription framing window in the 'Āmiriyyah madrasah, Radā' ʿ containing part of foundation inscription
105. Detail of Stucco in the 'Āmiriyyah madrasah, Radā' ʿ
106. Stucco soffit in the Ashrafiyyah madrasah, Ta'izz to compare with 'Āmiriyyah

107. Stucco panel in the Zāwiyah of Shaykh Zayn al-Dīn Yuṣuf, Cairo ca 1320 to compare with ʿĀmiriyyah
108. Detail of stucco soffit of arch in the ʿĀmiriyyah madrasah, Radāʿ
109. Detail from brass inlaid basin, ca. 1300, Victoria and Albert Museum 740-1898 from Atil, Renaissance of Islam, no. 18.
110. Minaret of Nāṣir al-Dīn Muḥammad, Cairo 1296-1304, detail of stucco at top of photograph to compare with ʿĀmiriyyah
111. Stucco panel outside the sanctuary in the ʿĀmiriyyah madrasah, Radāʿ detail within the coffered ceiling
112. Coffered ceiling outside the sanctuary in the ʿĀmiriyyah madrasah
113. Stucco decoration within fluted side dome, north colonade in the ʿĀmiriyyah madrasah, Radāʿ
114. Stucco decoration within fluted side dome, north colonade in the ʿĀmiriyyah madrasah, Radāʿ detail
115. Stucco panel on the back of the projecting mihrab in the ʿĀmiriyyah madrasah, Radāʿ, north colonade
116. Detail of stucco decoration on the mihrab wall of the Great Mosque in Zabīd, Tahirid period restoration
117. Detail of stucco in soffit of arch in the Great Mosque in Zabīd, Tahirid period restoration

QADĀD DECORATION

118. Detail of projecting mihrāb of the Mansūriyyah madrasah, Juban qadād decoration in the blind niches
119. Detail of projecting mihrāb of the mosque at al-Miqrānah (drawing Leslie)
120. Qadād decoration on wall of ḥammām in al-Ribāt, Radāʿ
121. Qadād decoration on wall of ḥammām in al-Ribāt, Radāʿ detail
122. Qadād decoration on wall of courtyard in al-Ribāt, detail
123. Qadād decoration on wall of courtyard in al-Ribāt, Radāʿ detail
124. Qadād decoration in ḥammām of the ʿĀmiriyyah madrasah, Radāʿ
125. Qadād decoration in ḥammām of the ʿĀmiriyyah madrasah, Radāʿ

126. Qadād mihṛābs, ground level, south side of madrasah

POSSIBLE INDIAN INFLUENCES

127. Fluted dome, ‘Āmiriyyah madrasah, east side
128. Stepped pendentives in side dome of the Mansūriyyah madrasah, Juban
129. Stepped pendentives in fluted dome of the ‘Āmiriyyah madrasah, east side of colonade in front of sanctuary
130. Stepped pendentives in the demolished hammam to the north east of the ‘Āmiriyyah madrasah (photograph R. Lewcock)
131. Stepped pendentives in the Jāmi Masjid at Gulbarga, Deccan. 1367
132. Detail of one of the three courtyard columns in the Mansūriyyah madrasah, Juban
133. Detail of column in the Masjid and Rauda of Rani Sipri, Ahmadabad, 1514
134. Detail of 15th century Indian textile, Ashmolean Museum 1990.1099
135. Detail of 15th century Indian textile, Ashmolean Museum 80.136
136. Detail of 15th century Indian textile, Ashmolean Museum 1990.275
137. Detail of wall painting in the ‘Āmiriyyah madrasah, Radā‘ with designs influenced by Indian textiles
138. Detail of painted squinch in the ‘Āmiriyyah madrasah, Radā‘ showing possible influence of Indian textiles
139. Detail of 15th century Indian textile, Textile Museum Washington

Fig. 4 Map of Aden from Norris, Aden Tanks

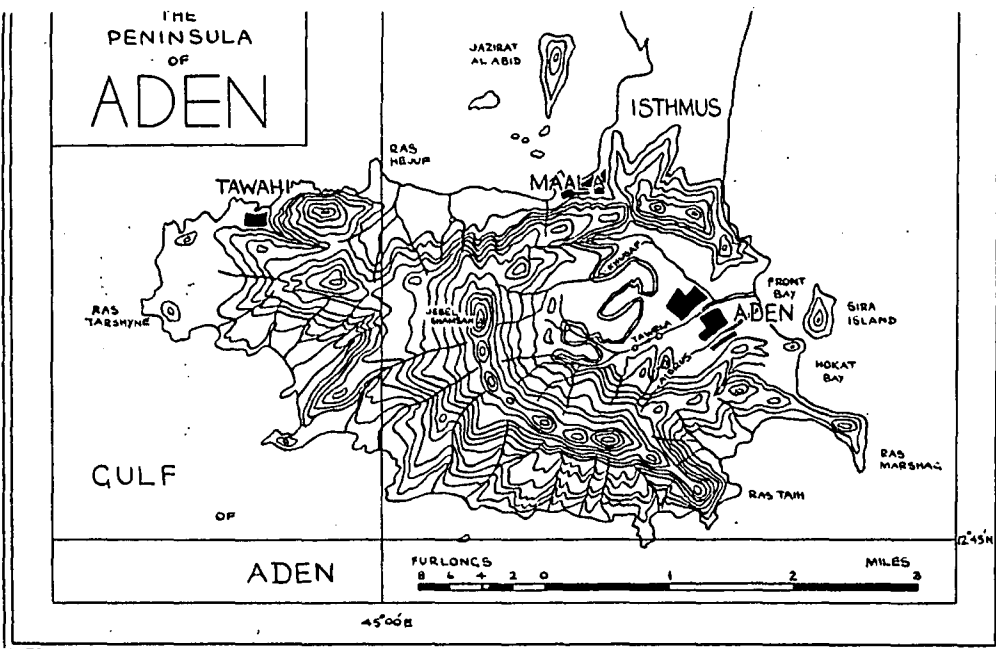

Fig. 5 The Portuguese attack on Aden from Correia, Lendas da India



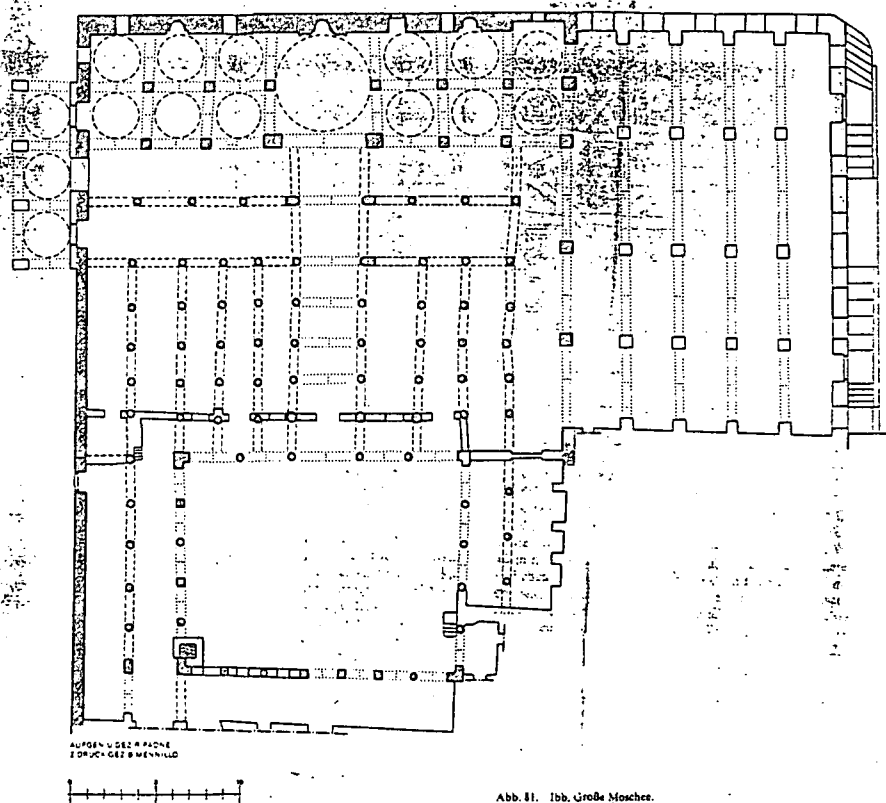
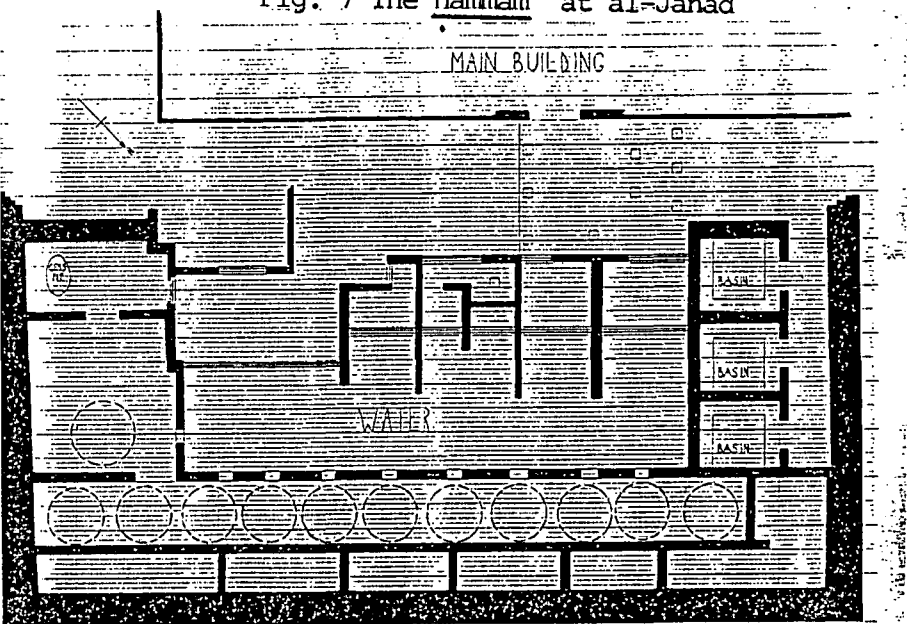

Fig. 7 The hammām at al-Janad



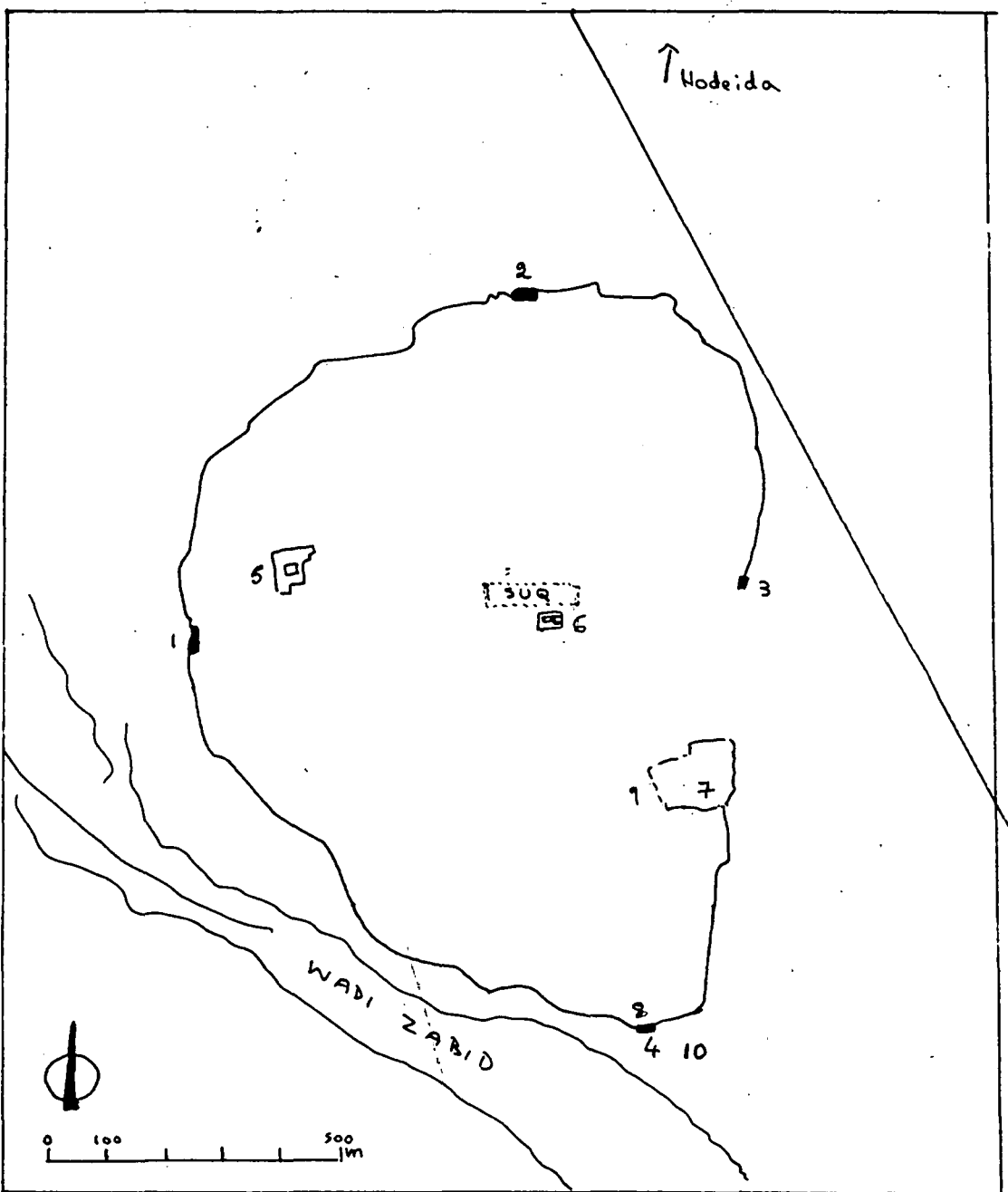

Fig. 9 Sketch plan of Zabīd after Keall

1. Bāb al-Nakhl/Bāb Ghulayfiqah
2. Bāb Sihām
3. Bāb Shubāriq
4. Bāb al-Qurtub
5. The great Mosque
6. Masjid al-Ashā'ir
7. Citadel, al-Iskandariyyah
Dār al-Naṣr (Dār al-Kabīr al-Nāsirī (Bughyah, 211)
8. Dār al-Silāh (Bughyah, 162), Dār al-Salām (Bughyah, 196)
9. Madrasat al-Zāfiriyyah (Bughyah, 212)
10. Mashhad of Abu Bakr al-Haddād (Qurrah, 233-4)

The positions of the buildings cited by Ibn al-Dayba^c are only approximate

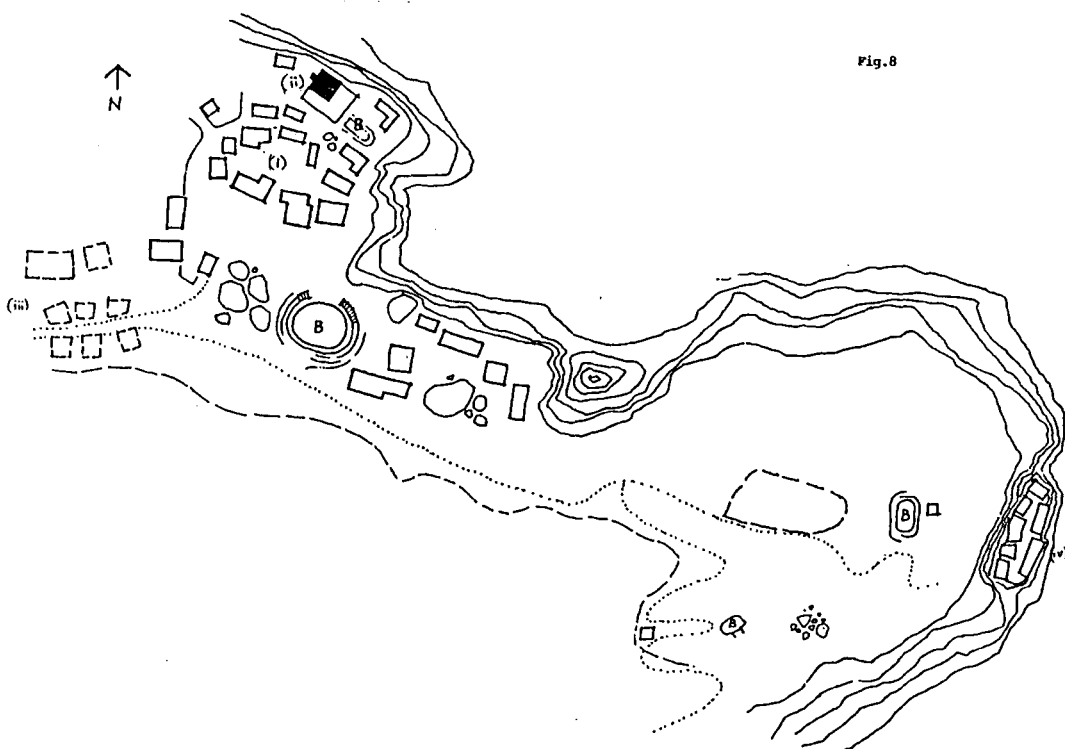

Fig. 8 Sketch plan of al-Miqrānah

B = Birkah

(i) Present village, plate 3

(ii) Mosque, plate 34

(iii) Path leading to remains of city, plate 4

(iv) Remains of structure, plate 5

tile panel

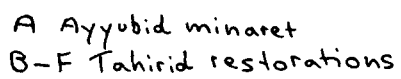

This architectural floor plan depicts the Temple of Isis at Philae. The temple is rectangular, with a central aisle flanked by rows of columns. The columns are represented by dashed circles, and the papyrus capitals are shown as small squares. The plan includes a scale bar at the bottom left and a north arrow at the top center.

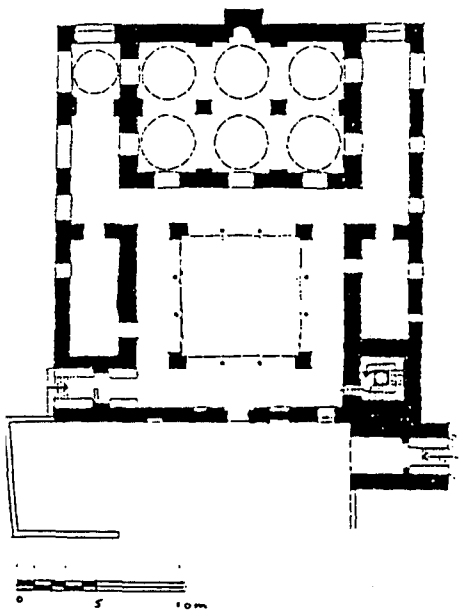

Fig. 12 The Mansuriyyah madrasah, Juban

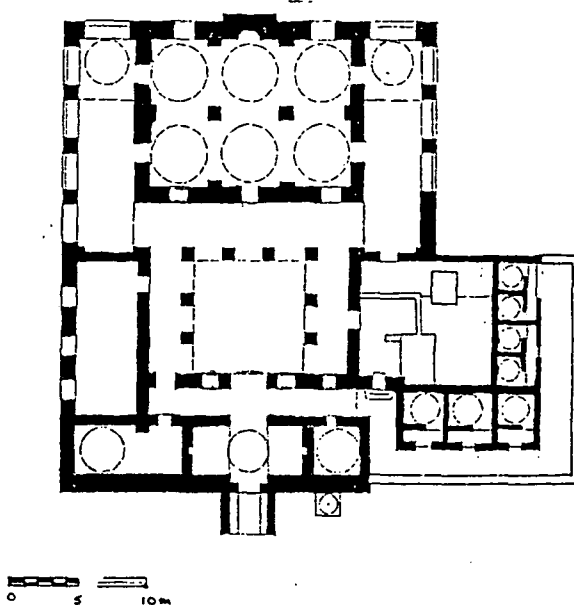

Fig. 13 The Mu'tabiyyah madrasah, Ta'izz after Lewcock, "Three Medieval Mosques"

Fig. 15 The Amiriyyah madrasah, Radā' after al-Radi, The Amiriyyah madrasah forthcoming

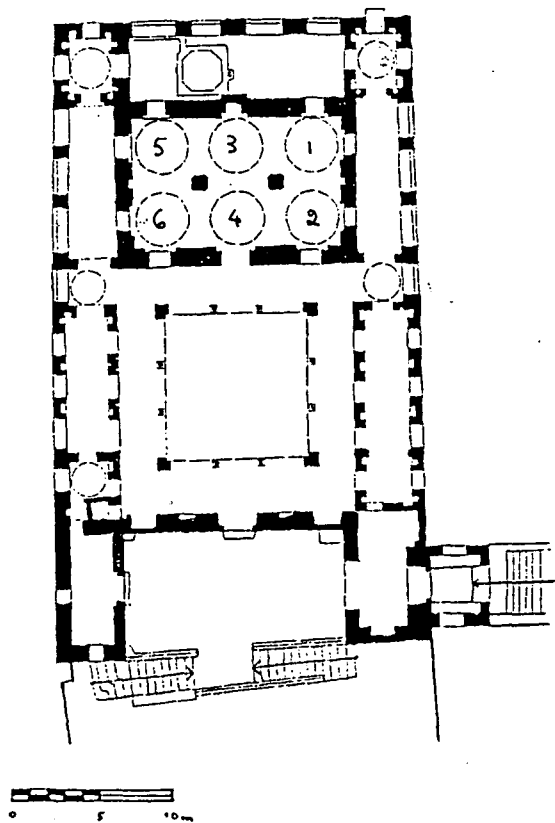

Fig. 14 The Mashhad al-Qiblī, Shellāl from Creswell, Egypt

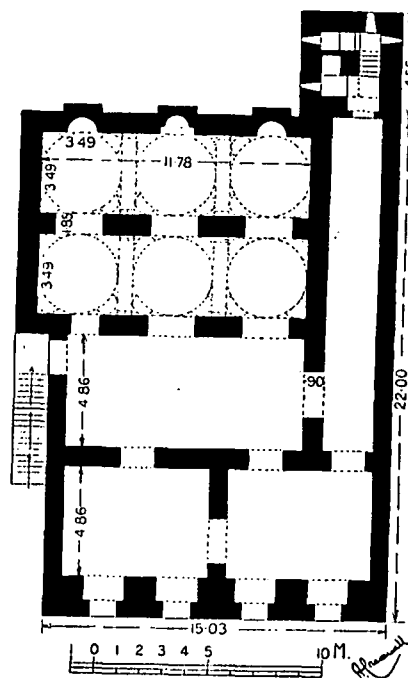

Fig. 16 Al-Ribāt, Radāʿ (sketch plan)

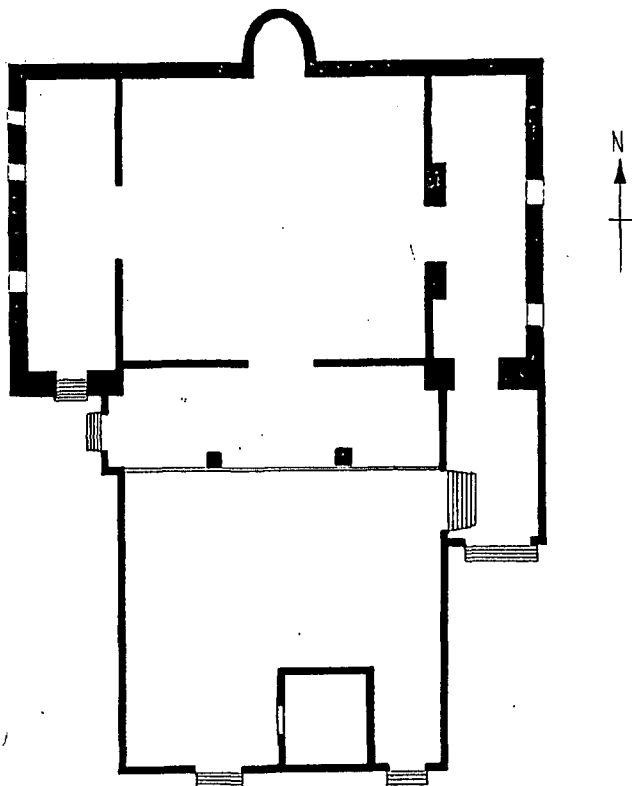
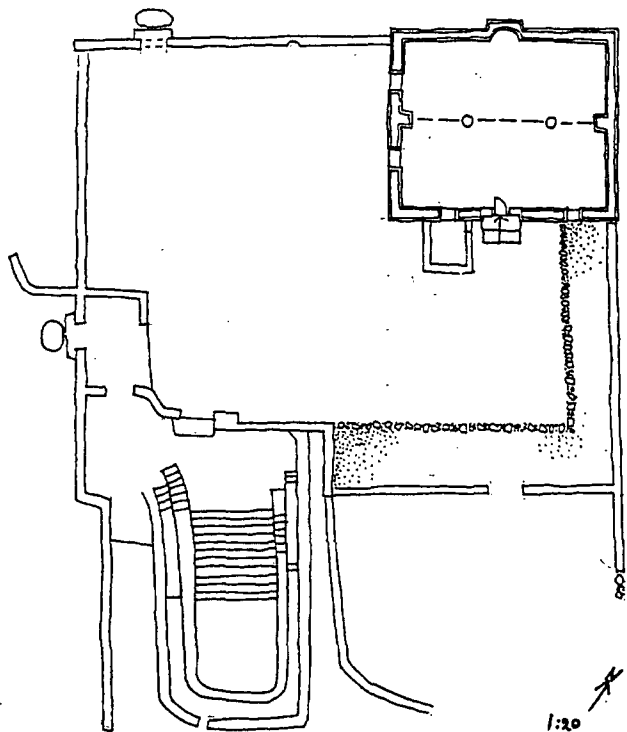

Fig. 17 The mosque at al-Miqrānah (sketch plan)





3



4

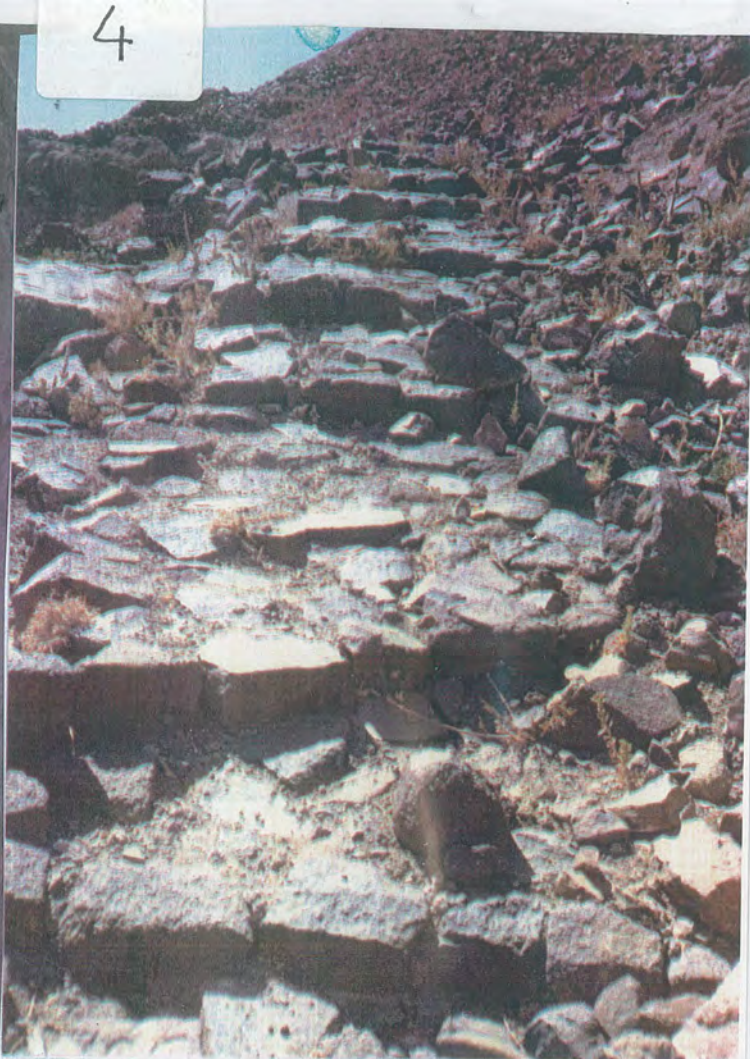

5



6



7



8



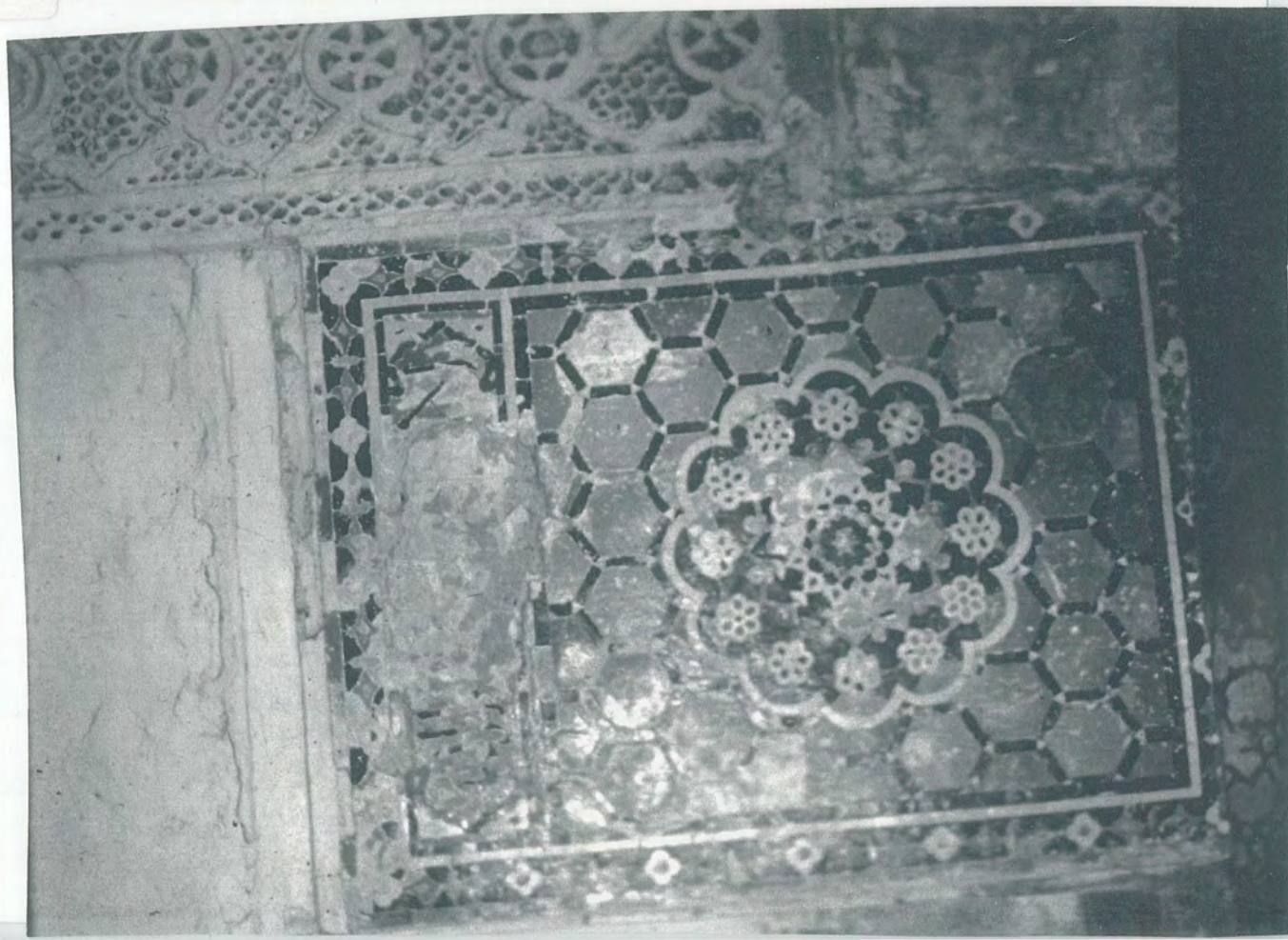

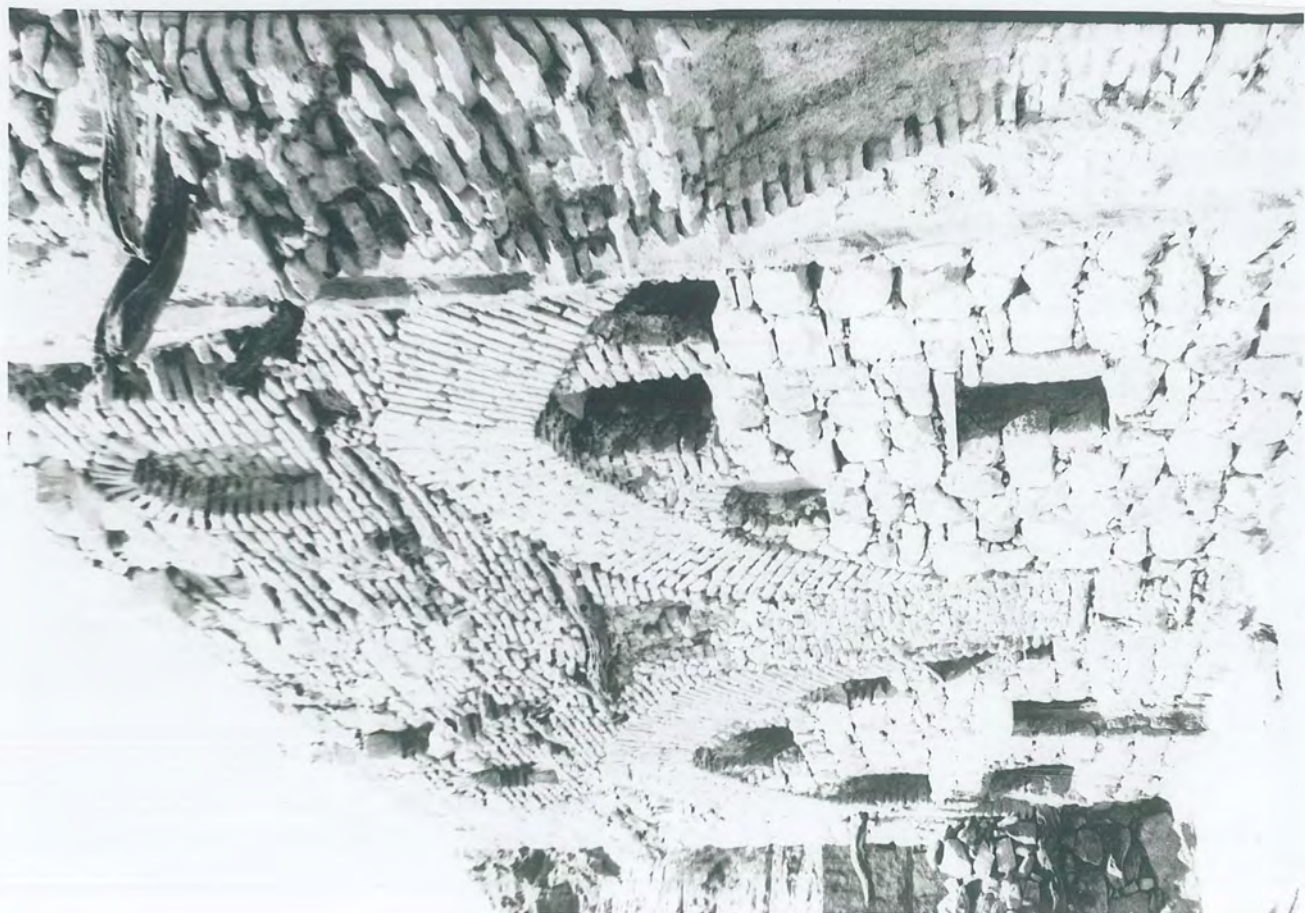
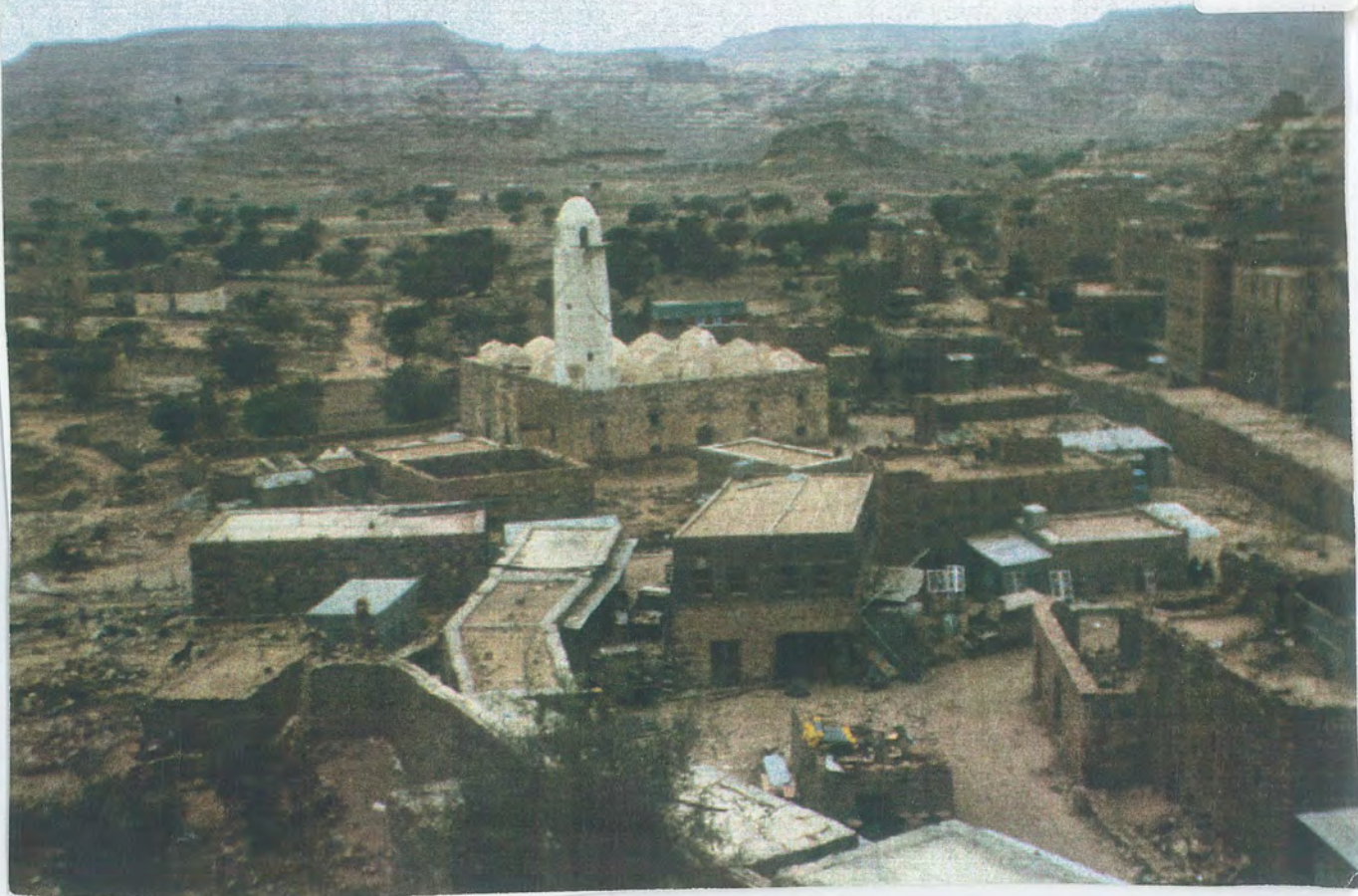

13

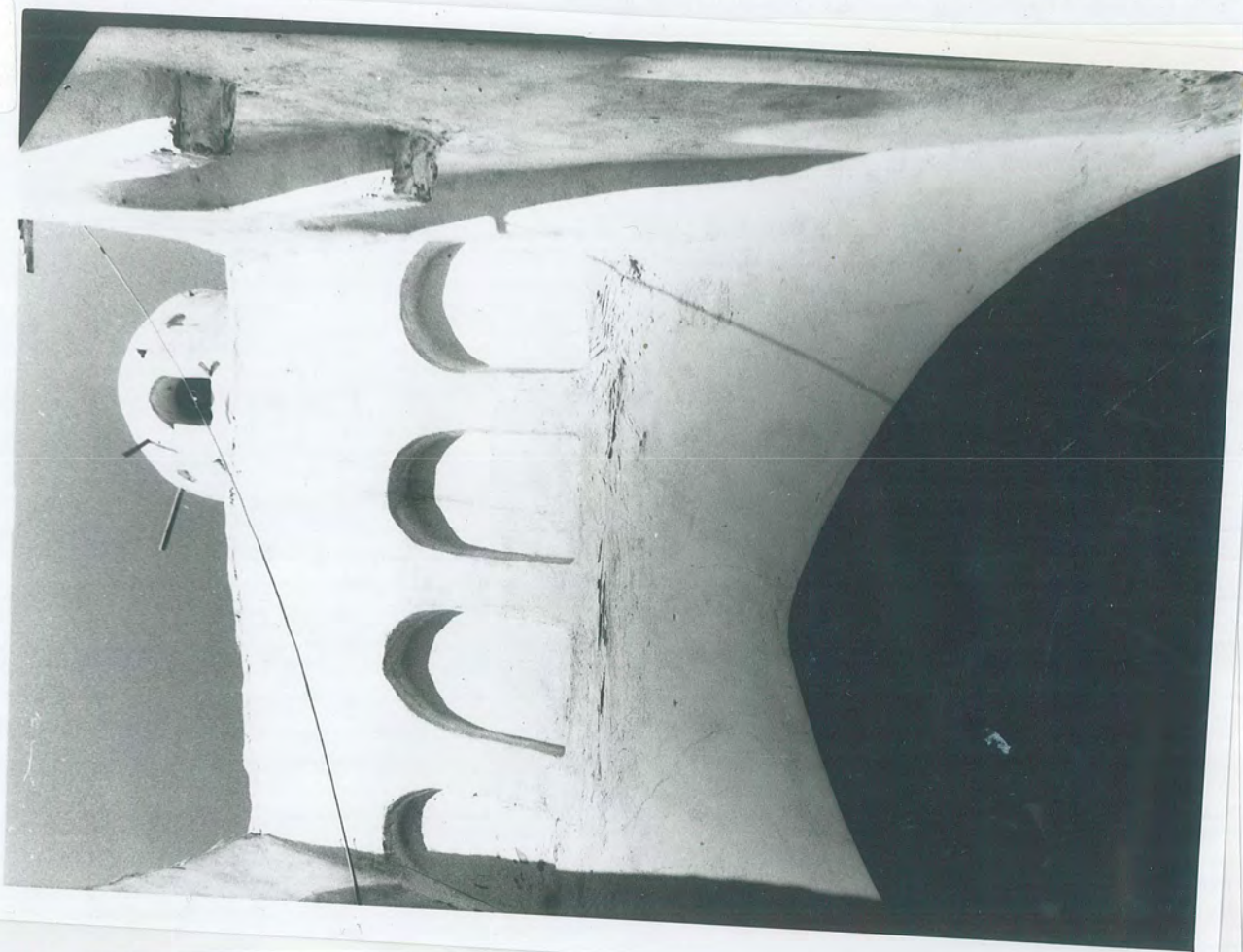

14

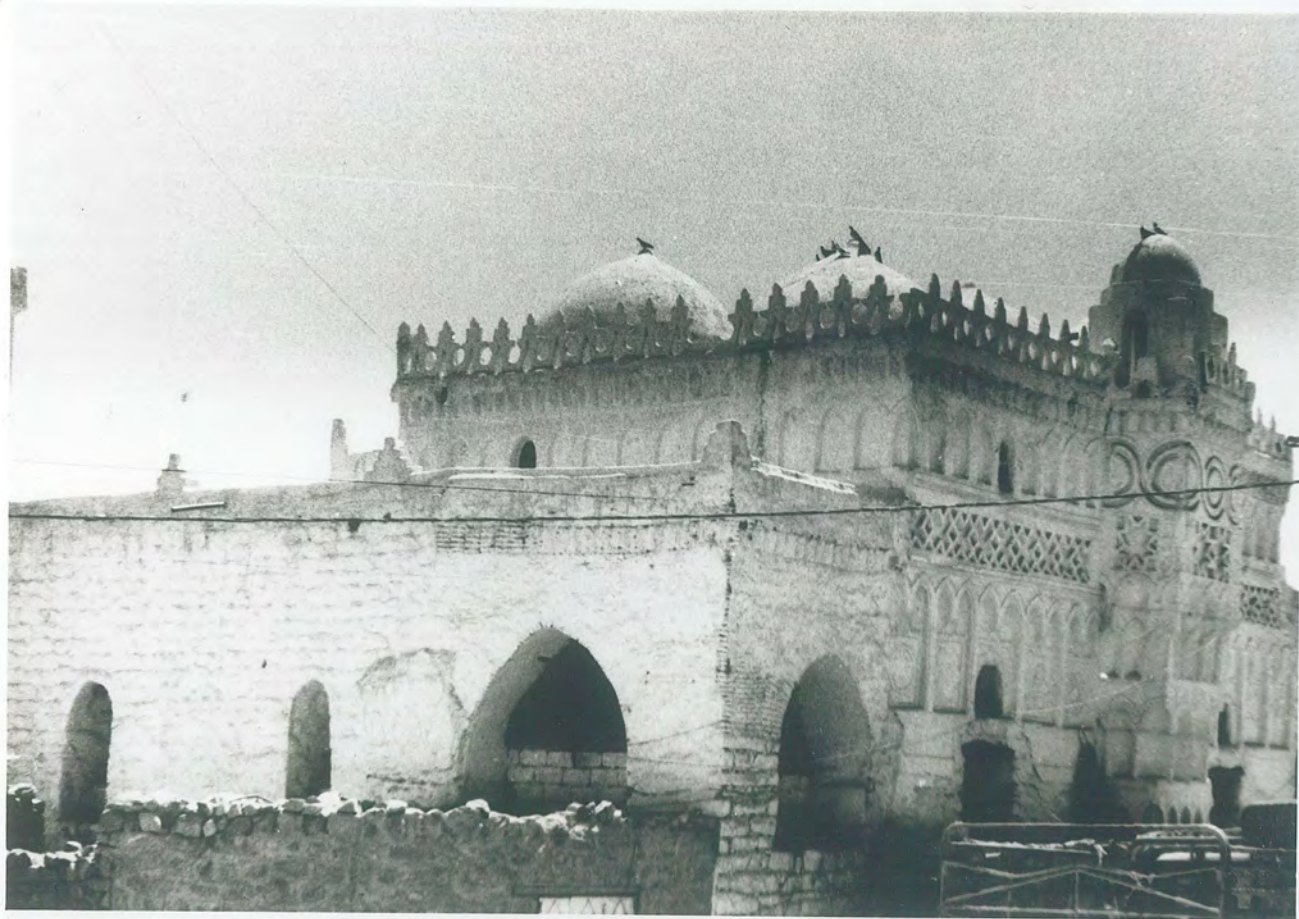

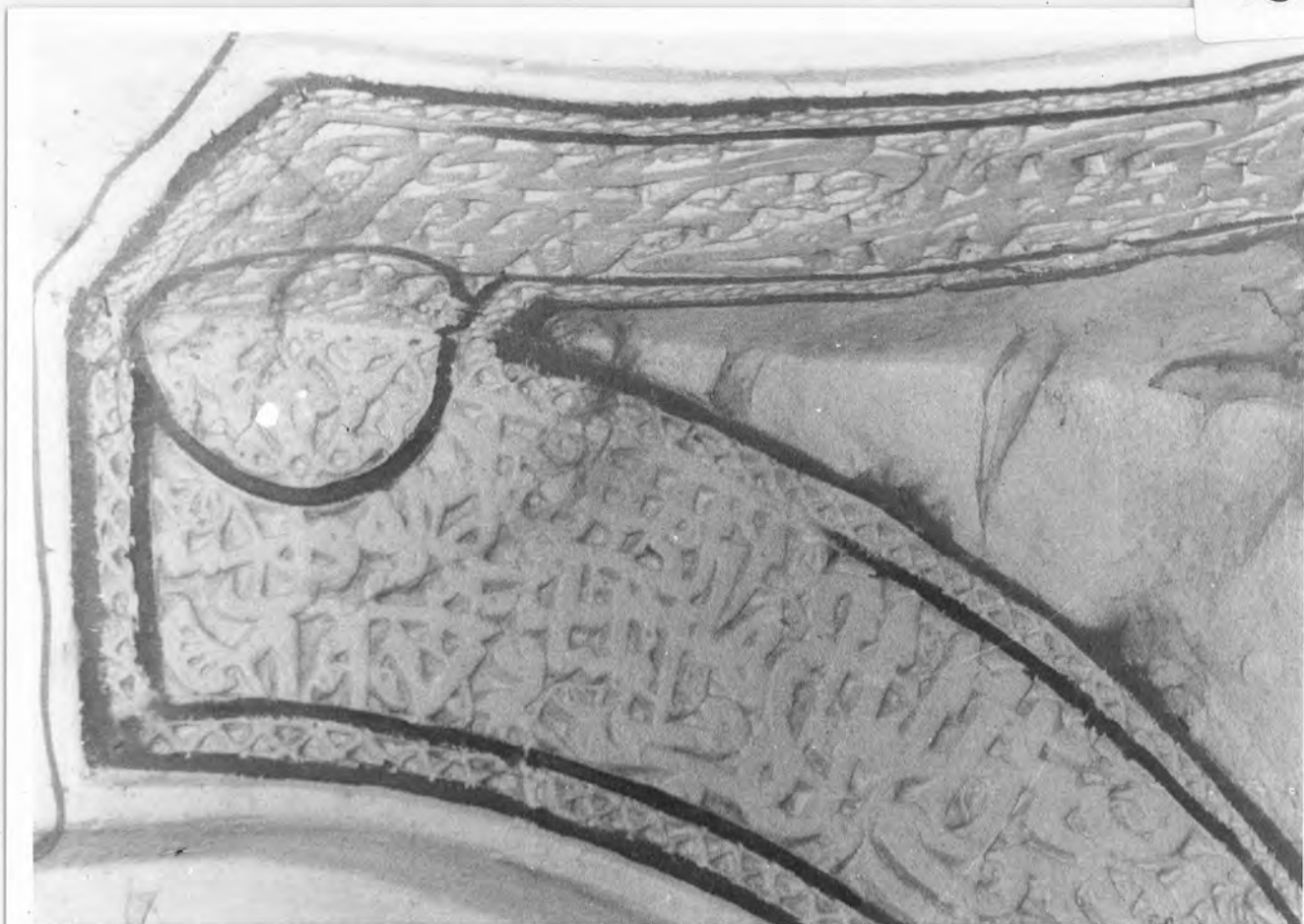

17

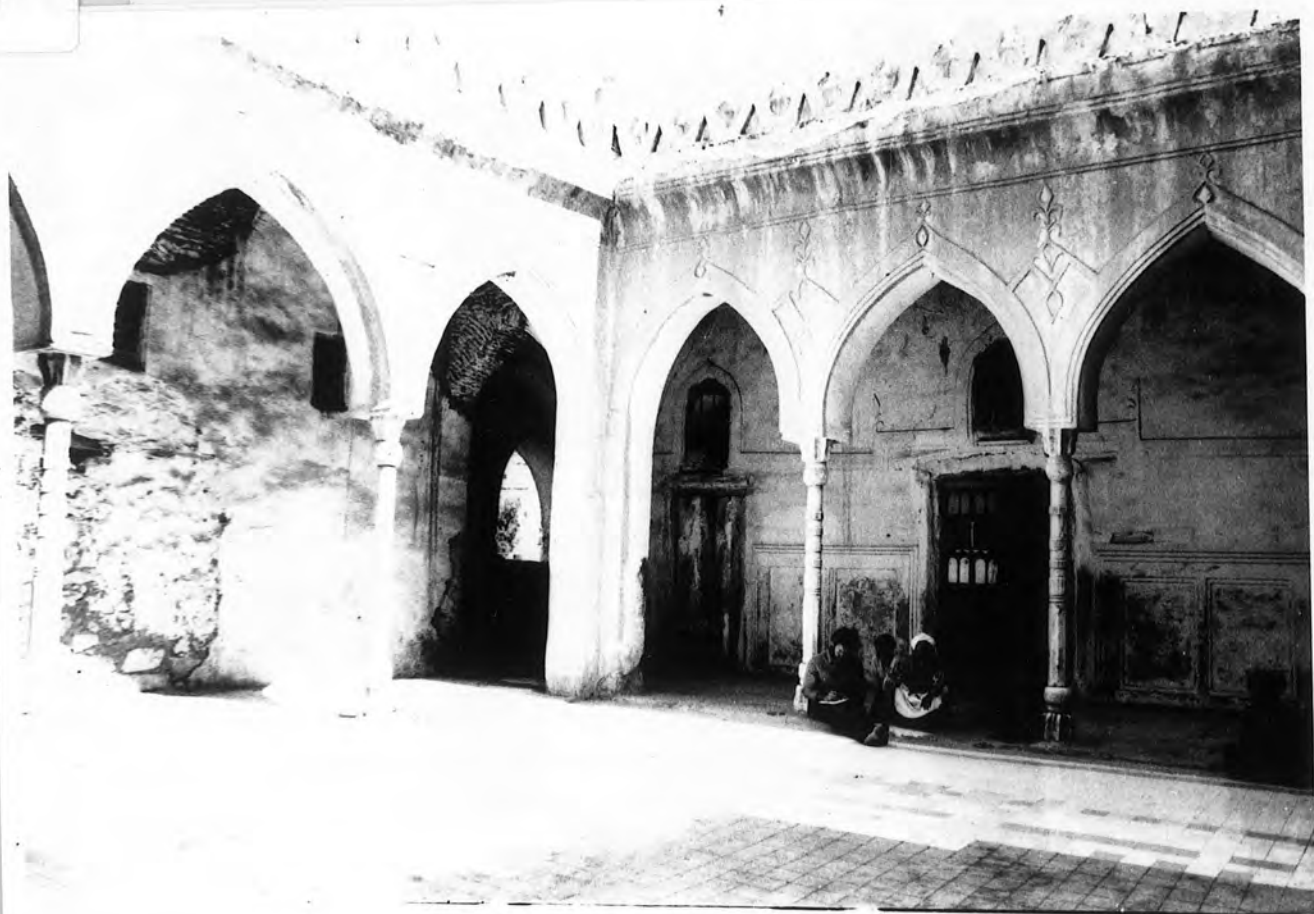

18

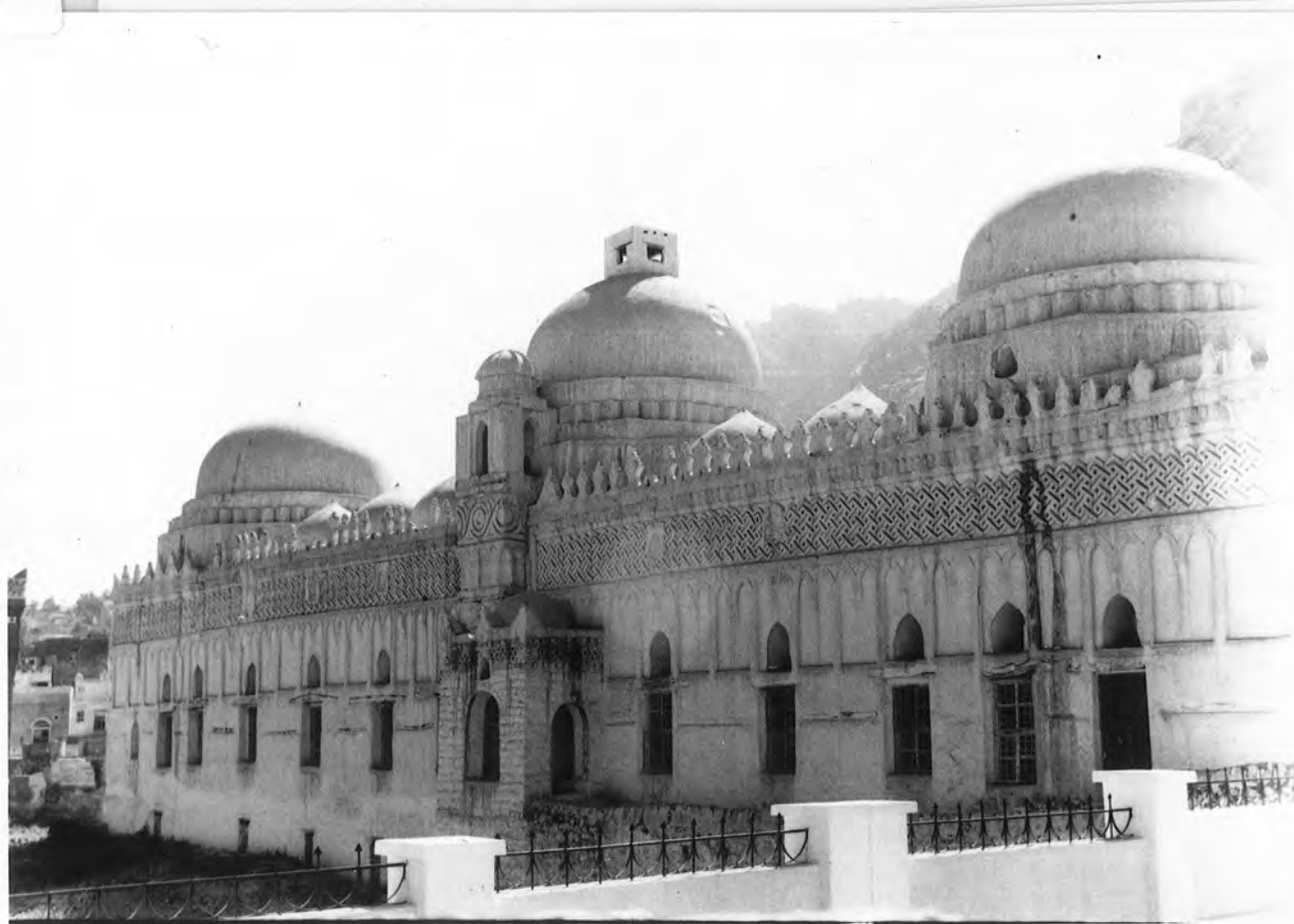

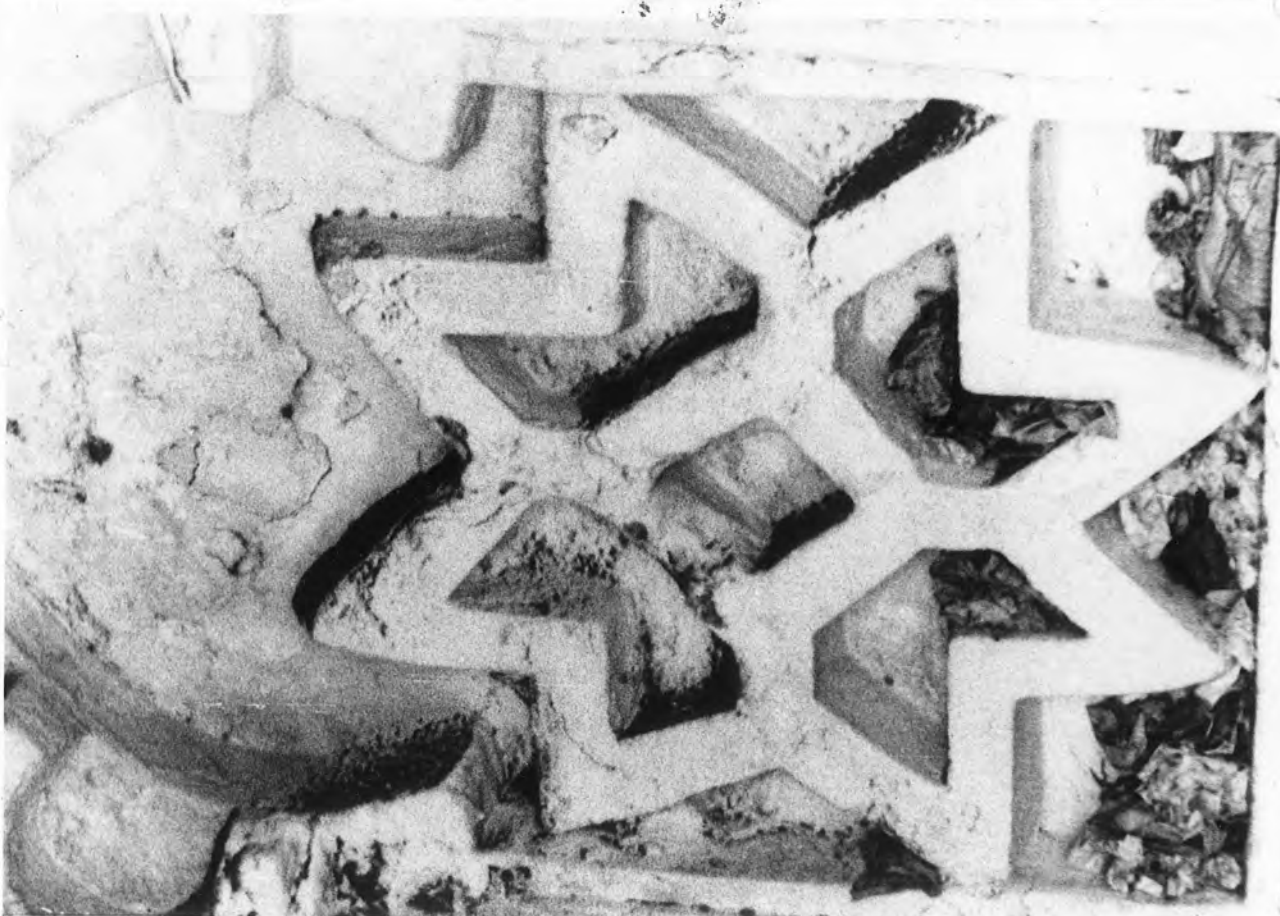
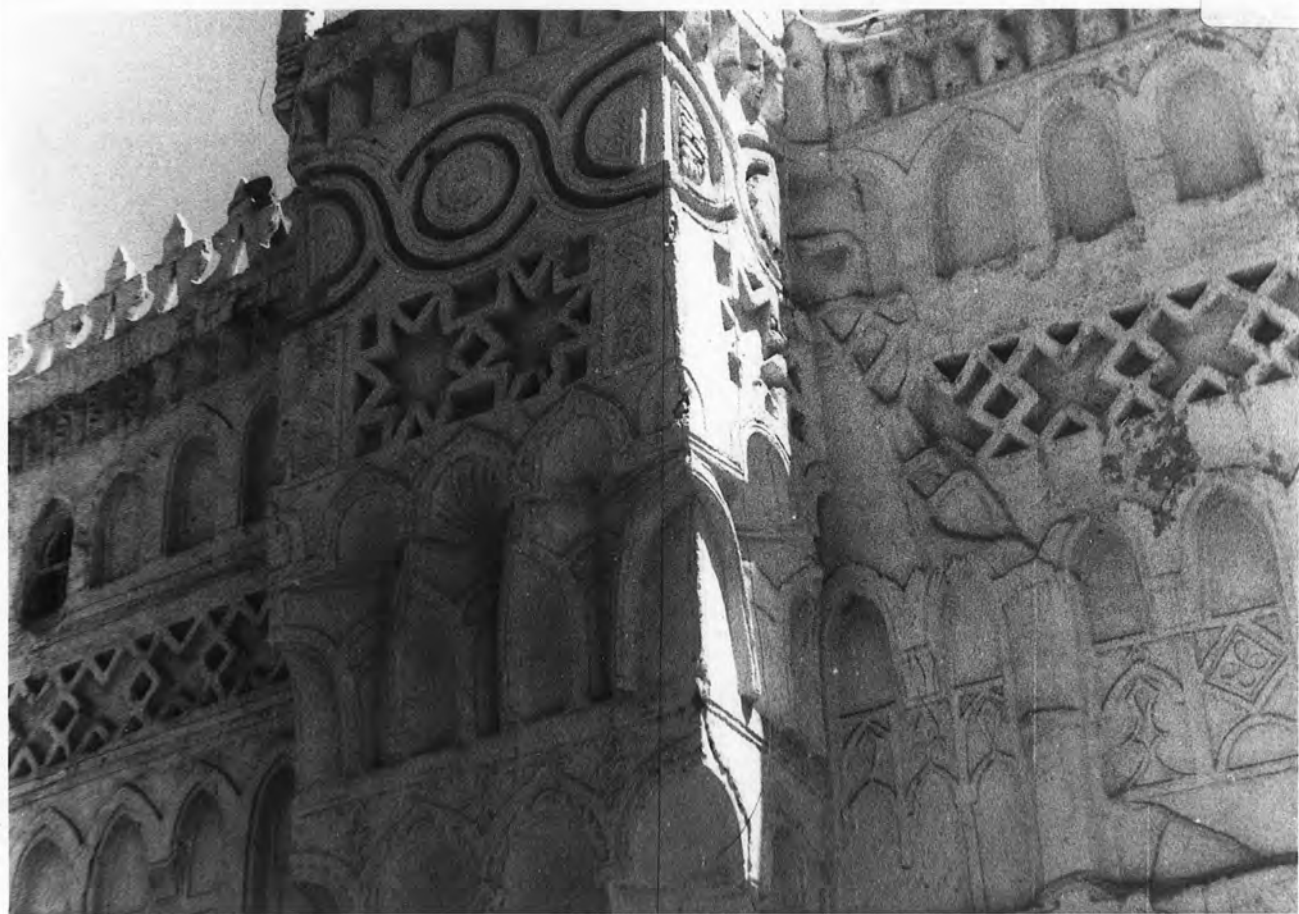

21

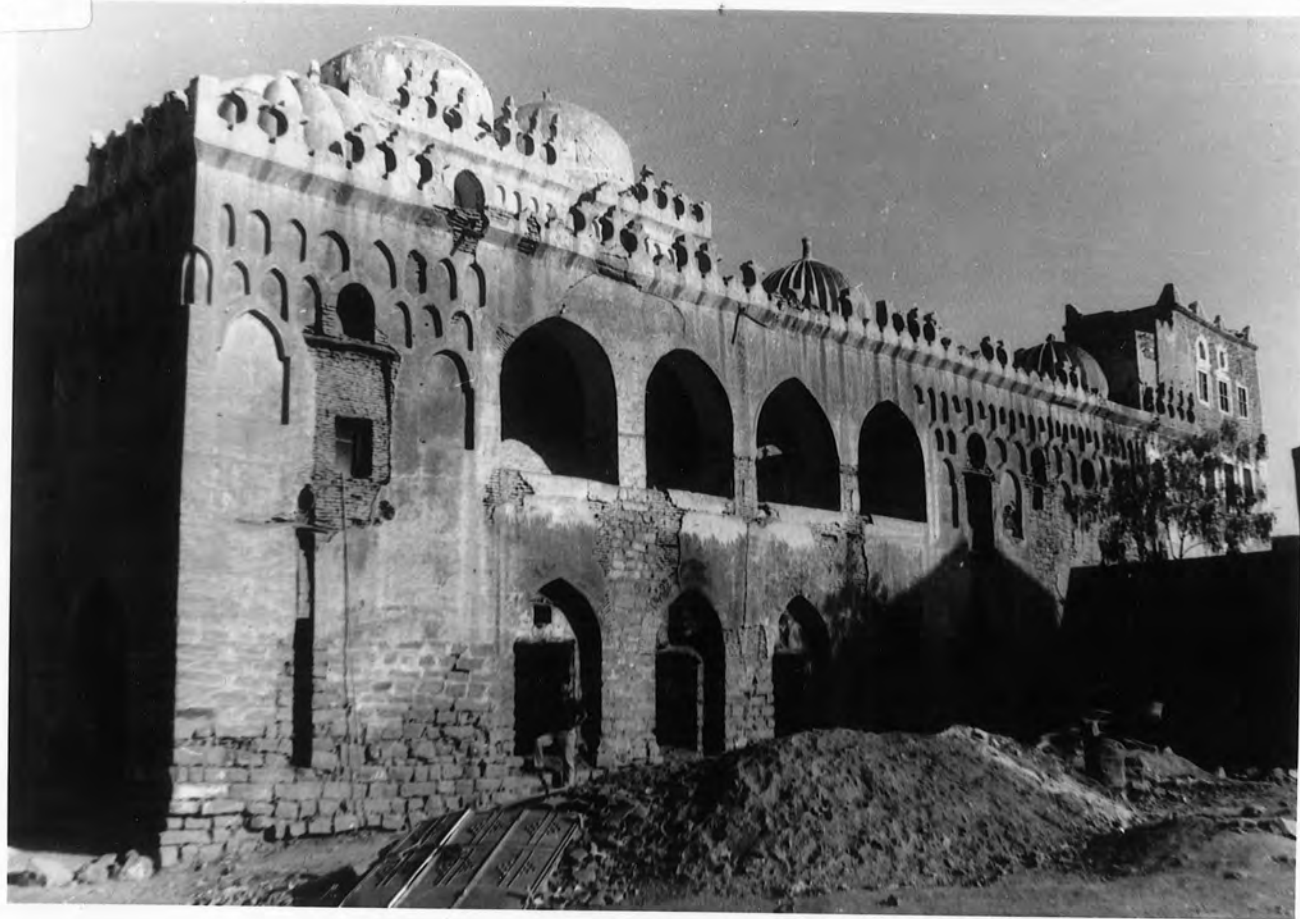

22

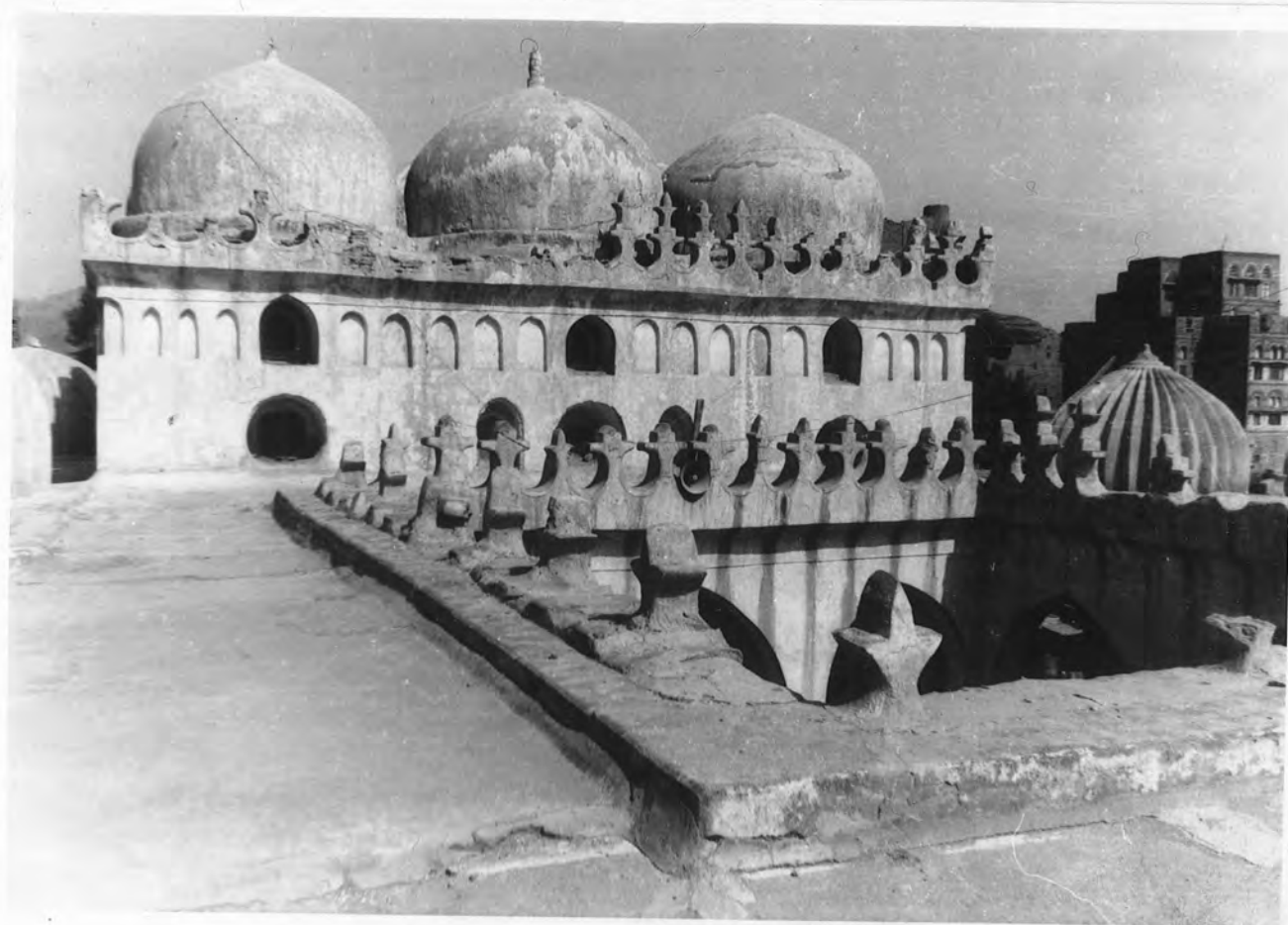



25

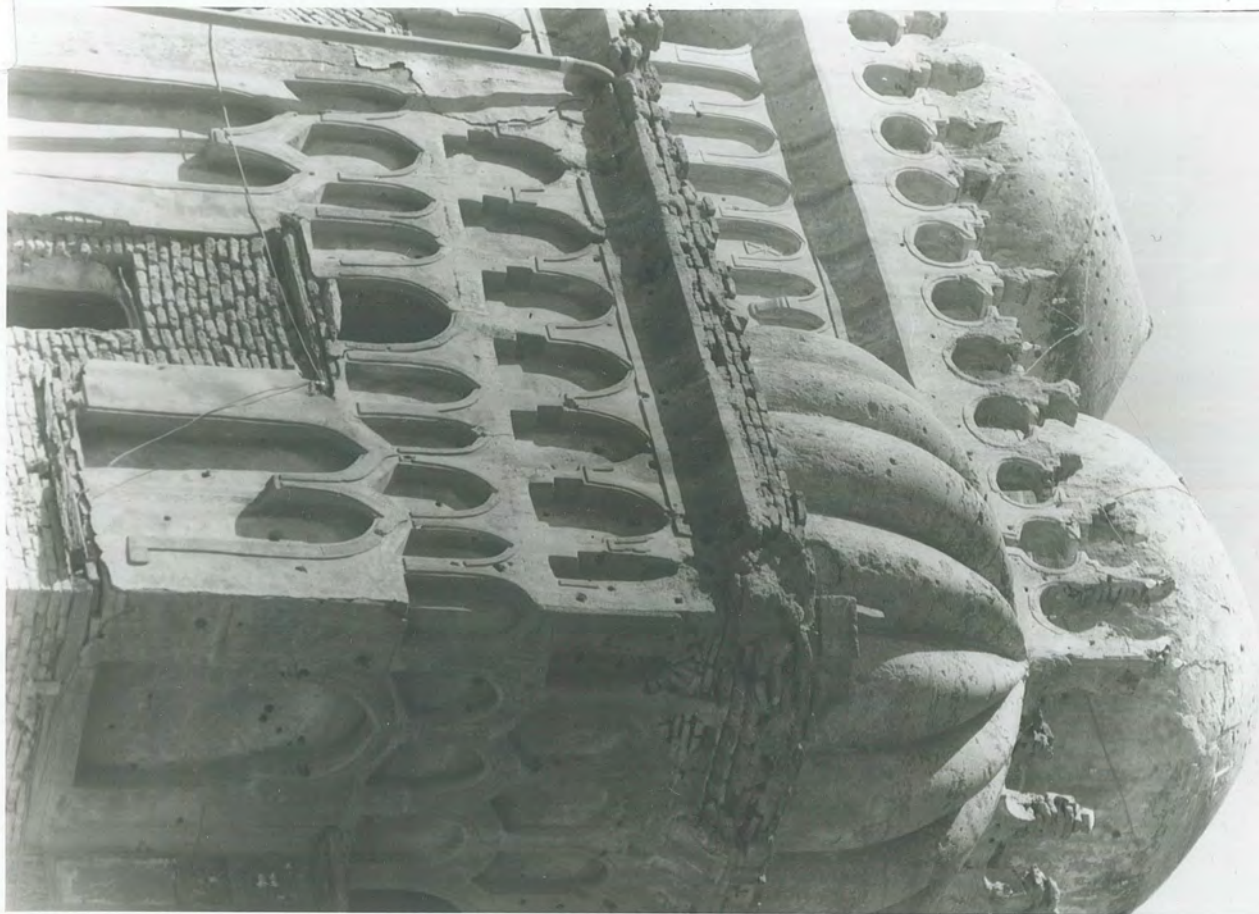

26



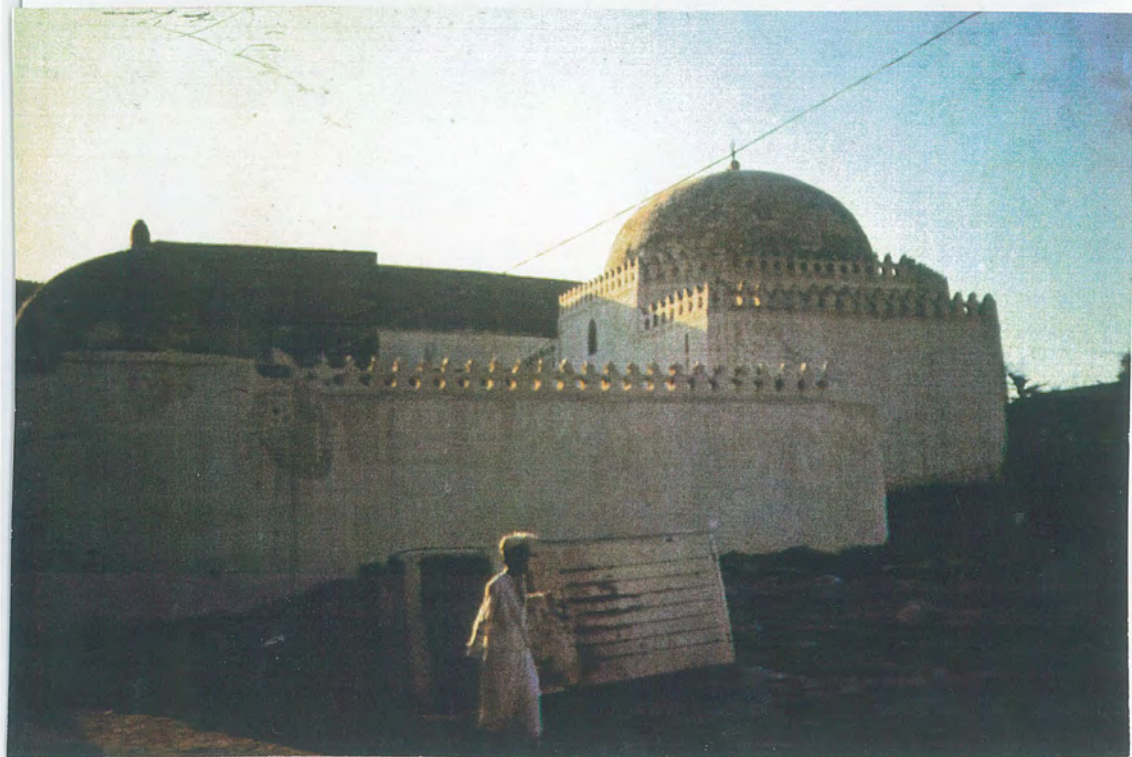

29



30



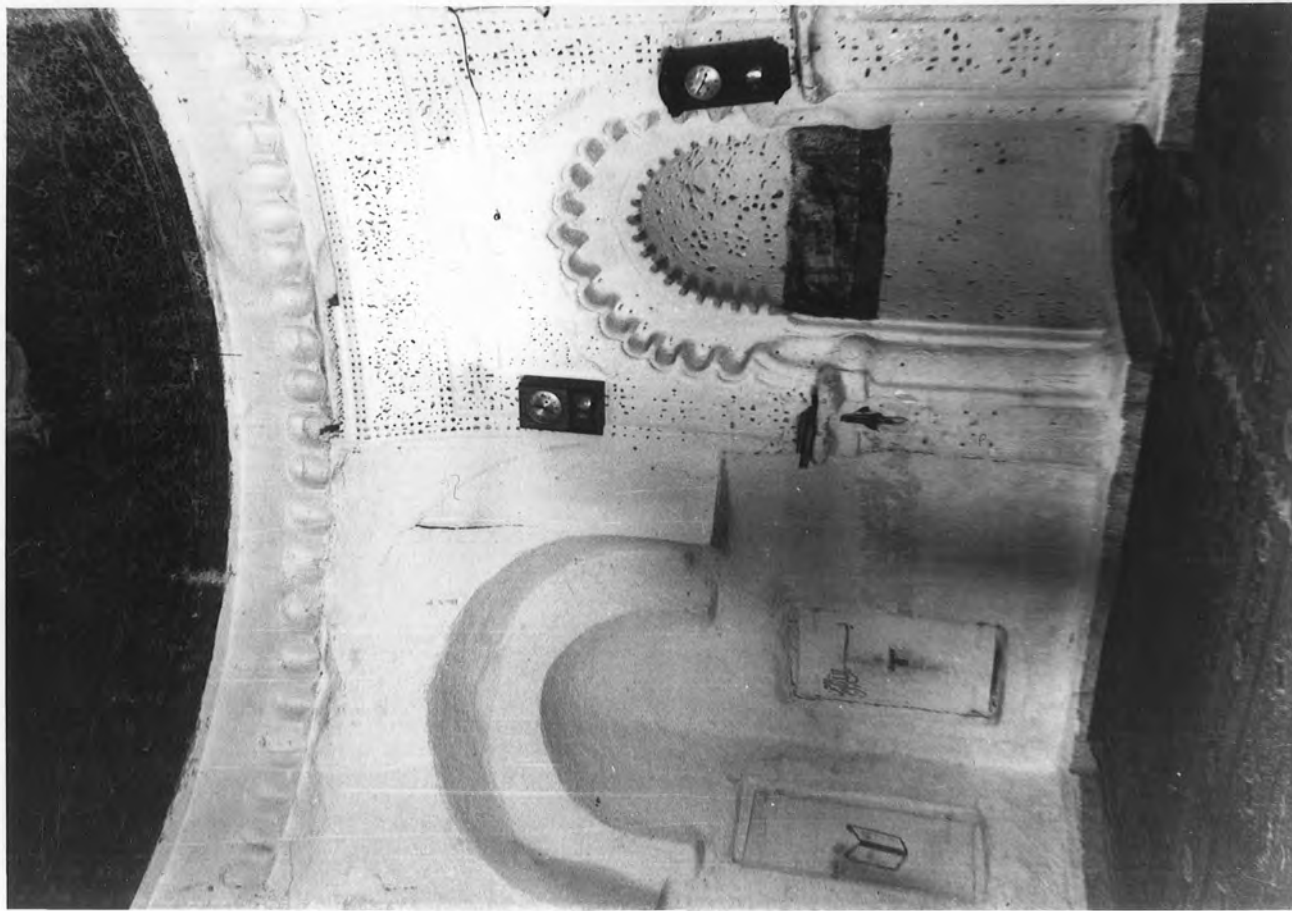
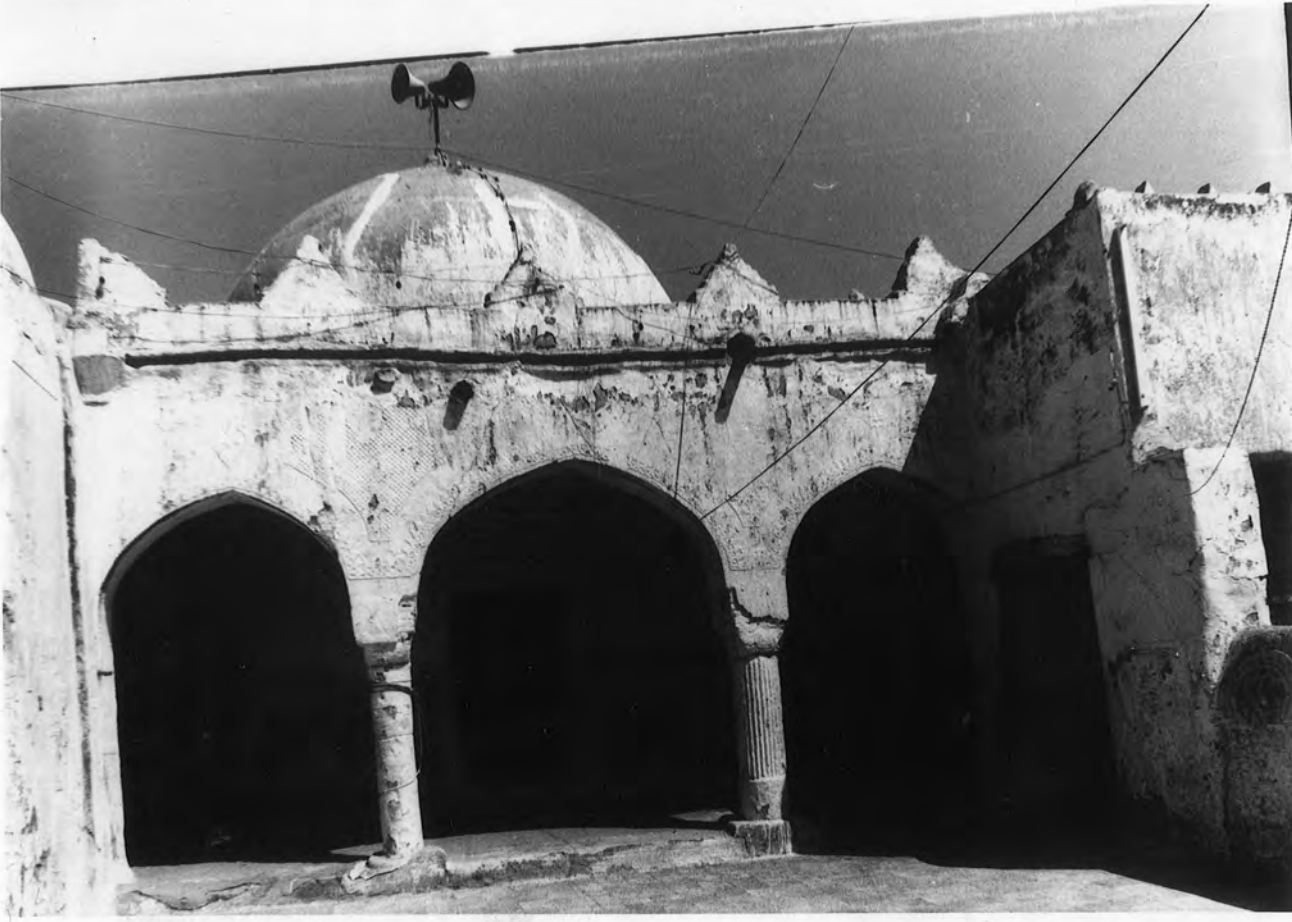

33



34



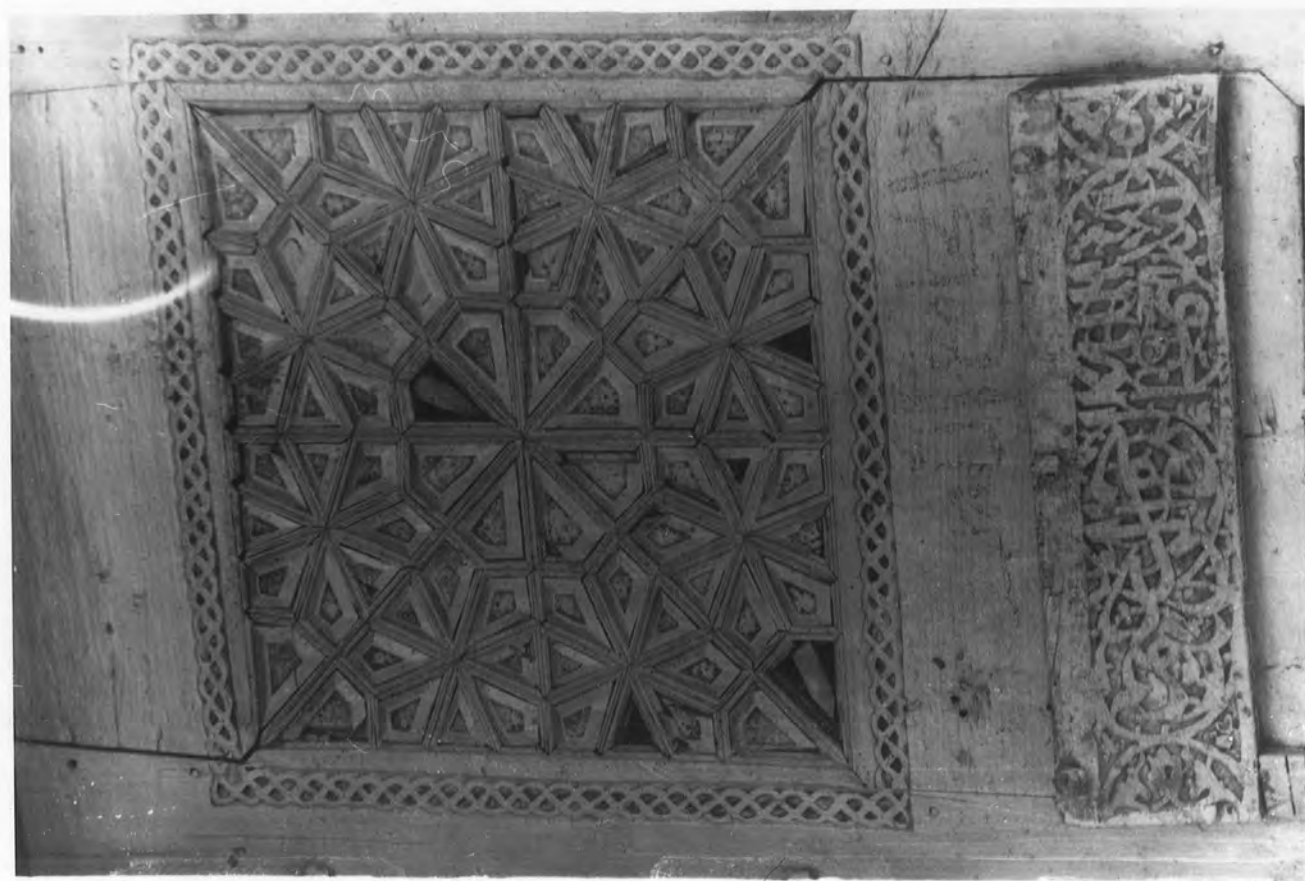
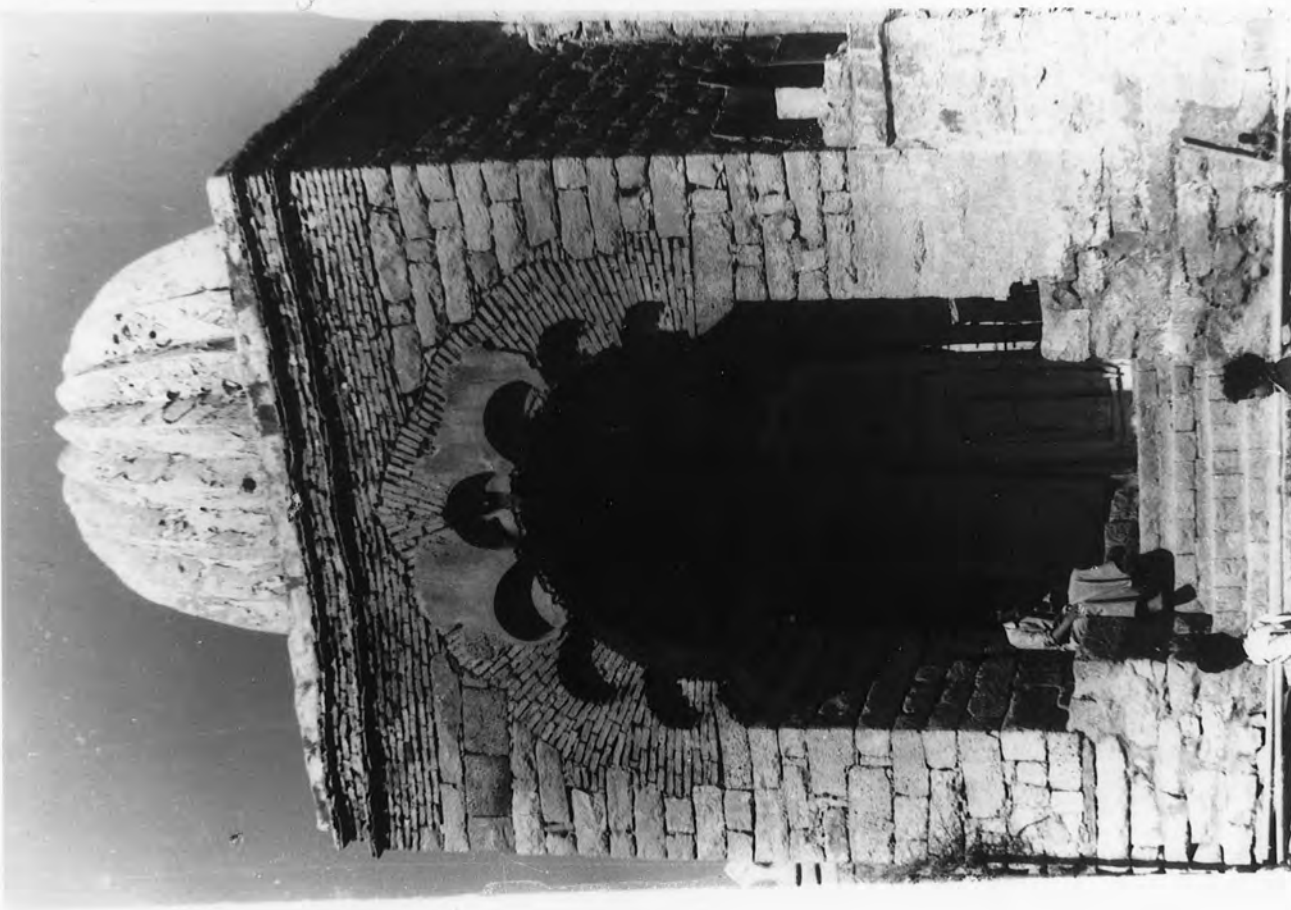

37



38





41

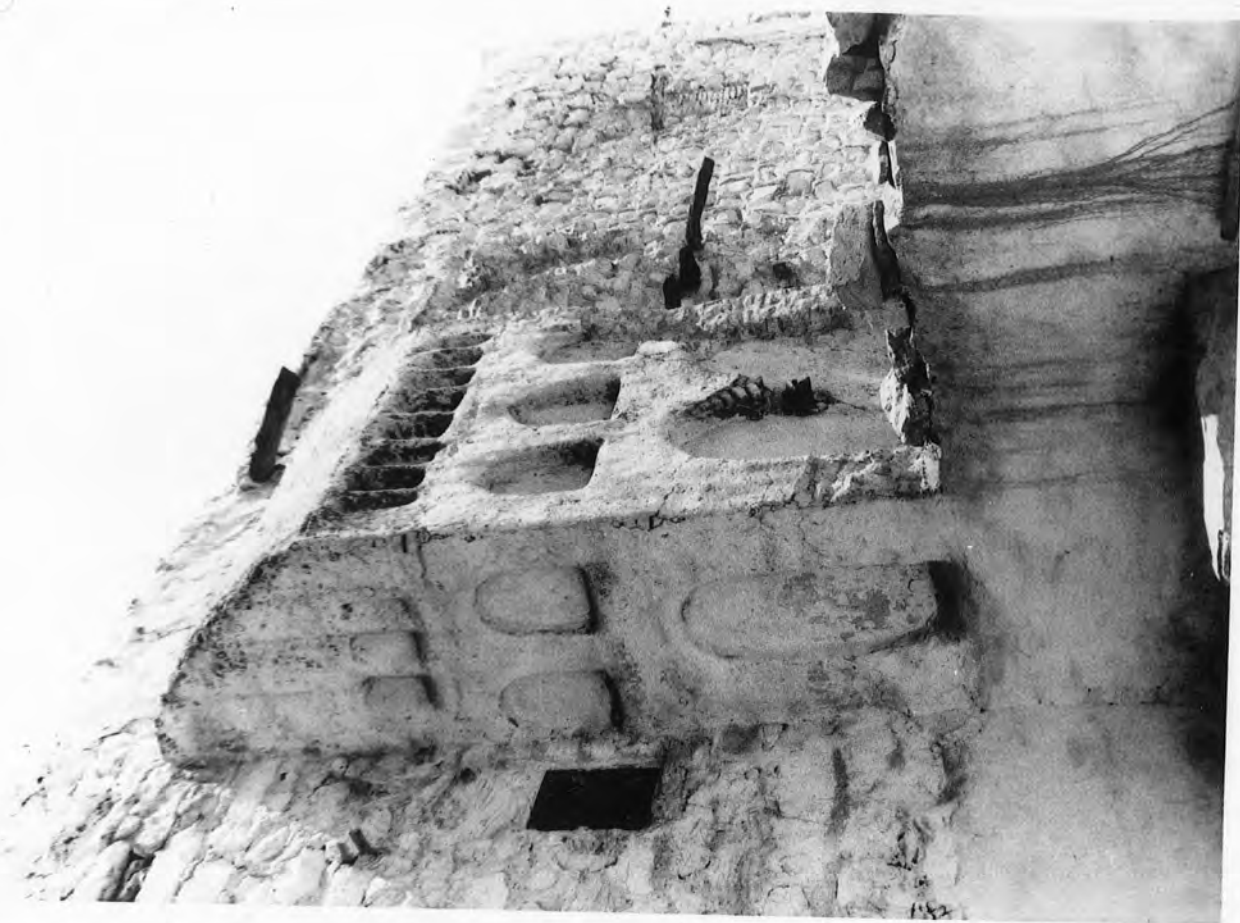

42

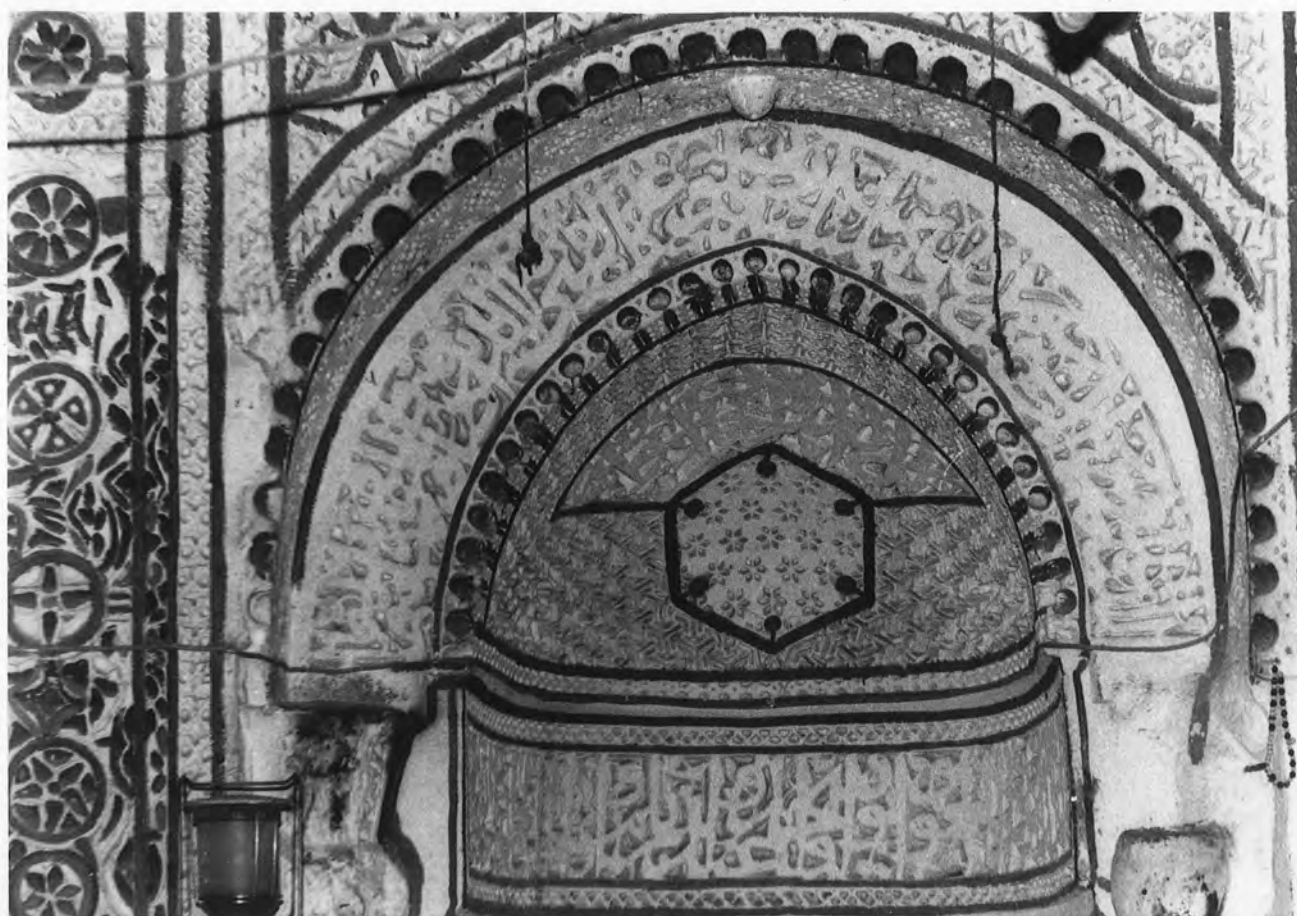

43

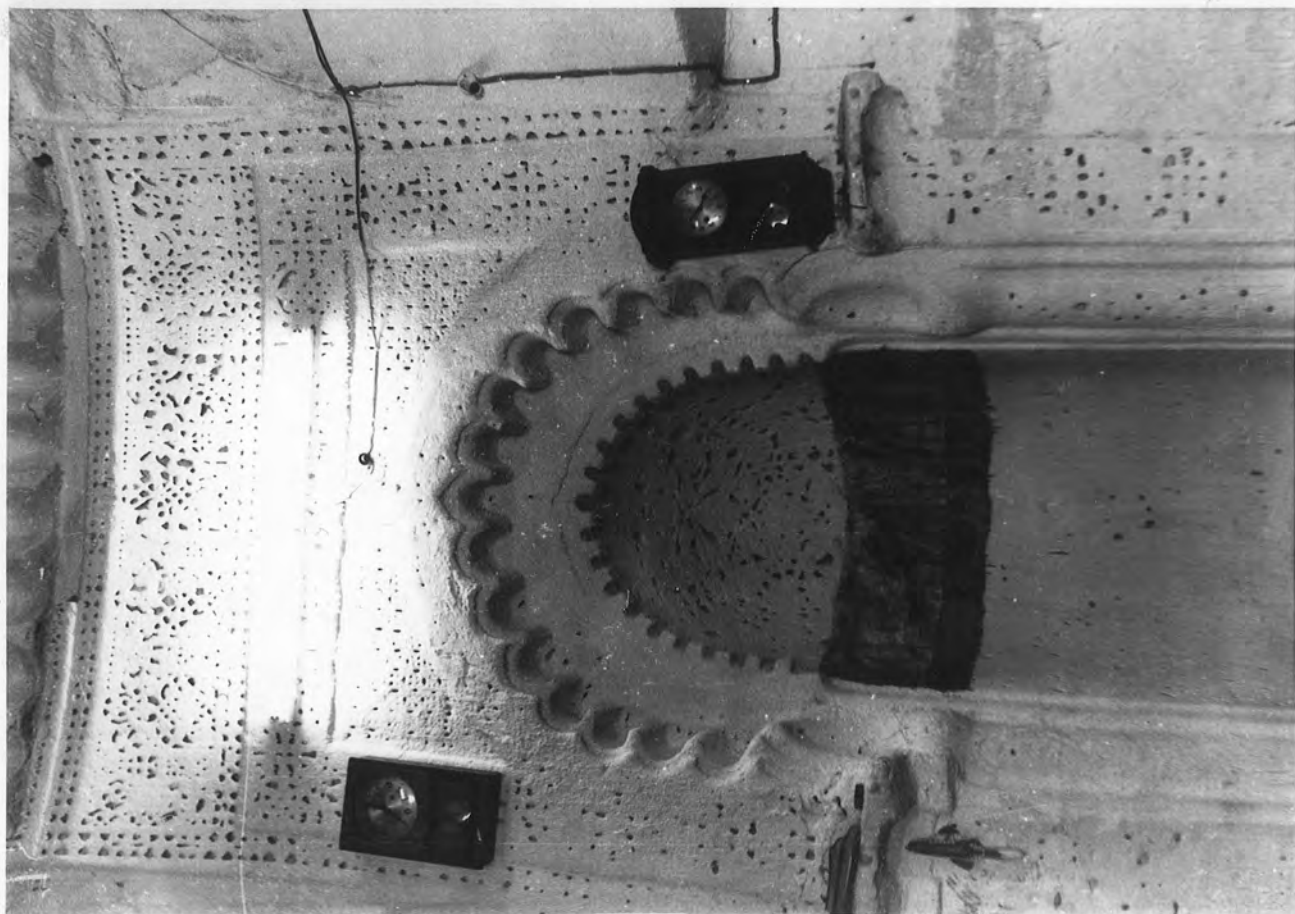

44

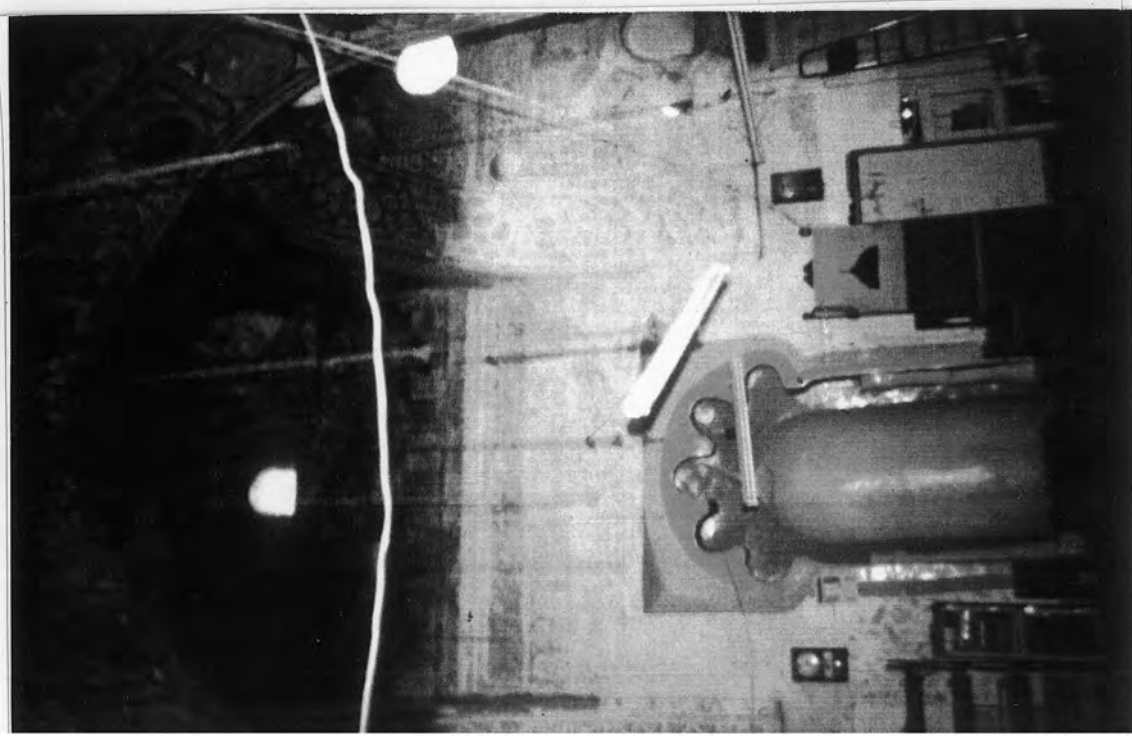

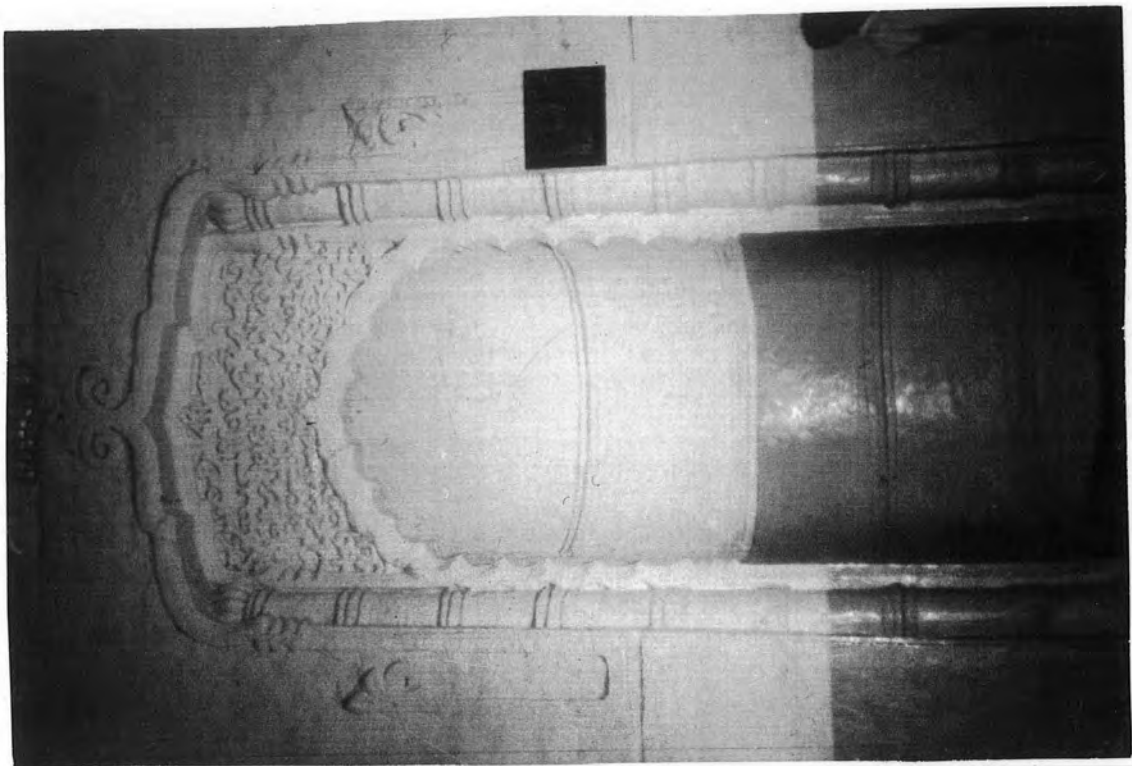

46

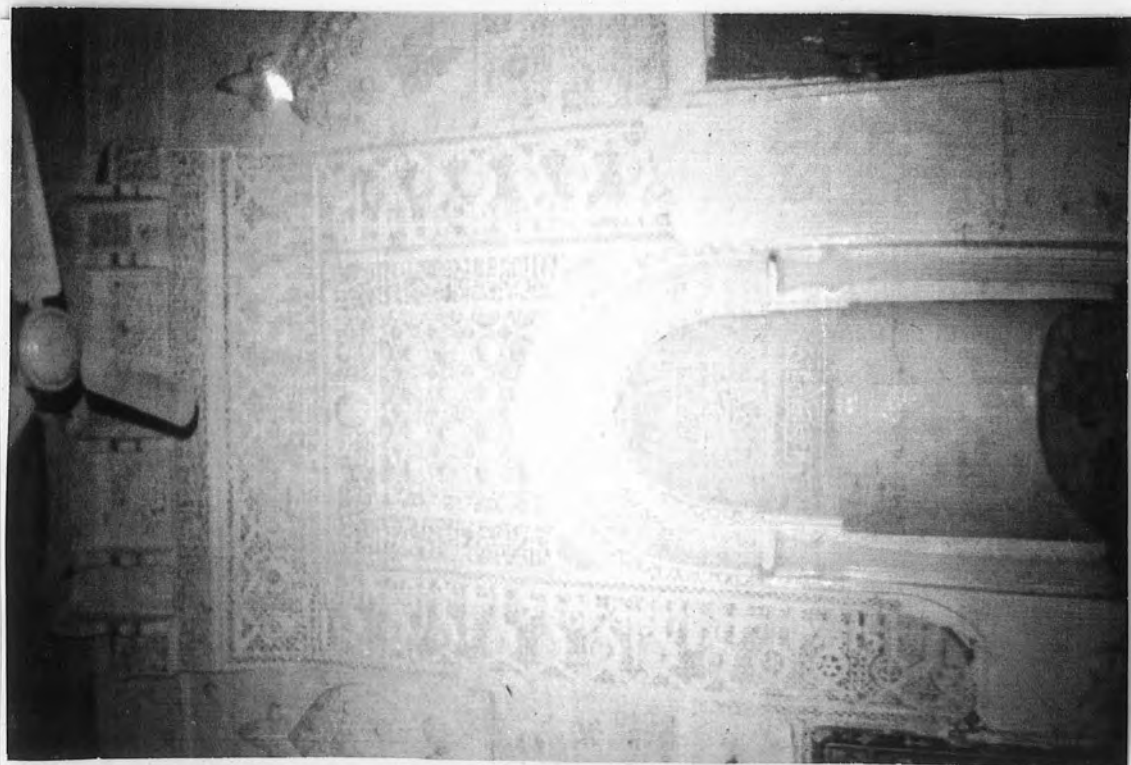

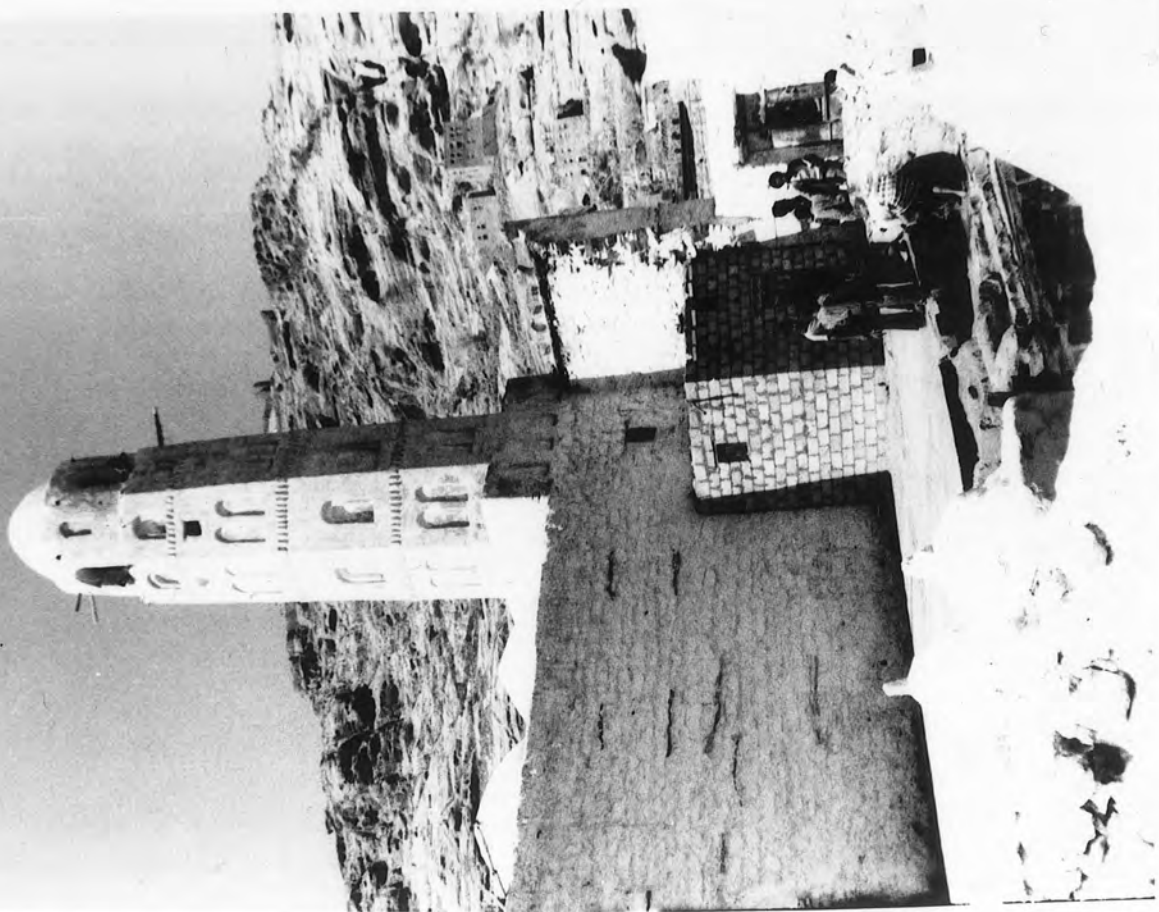

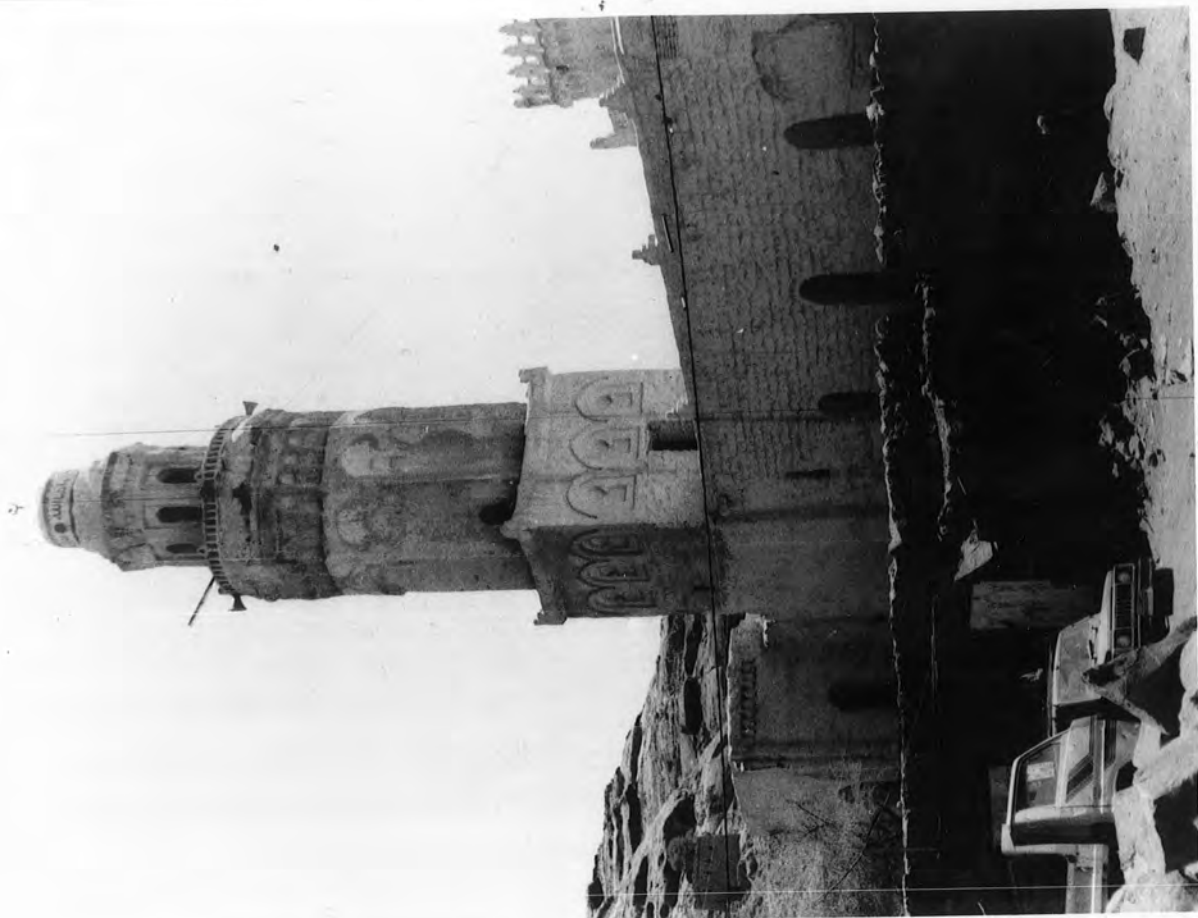

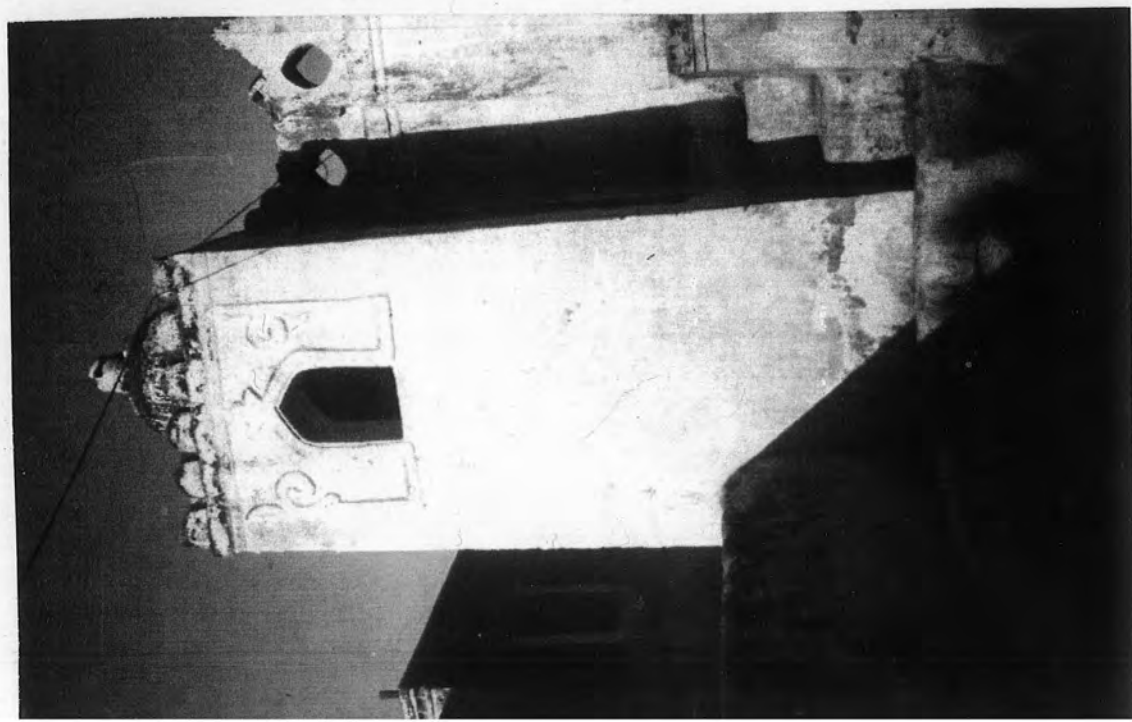
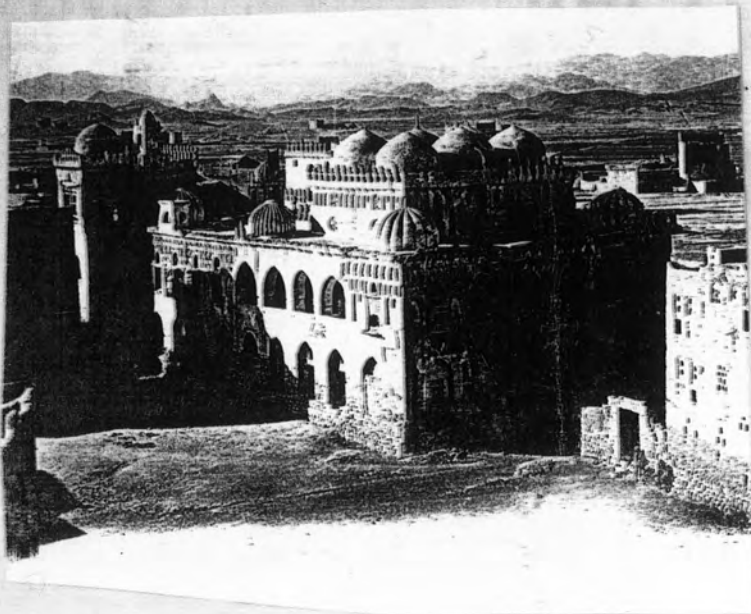

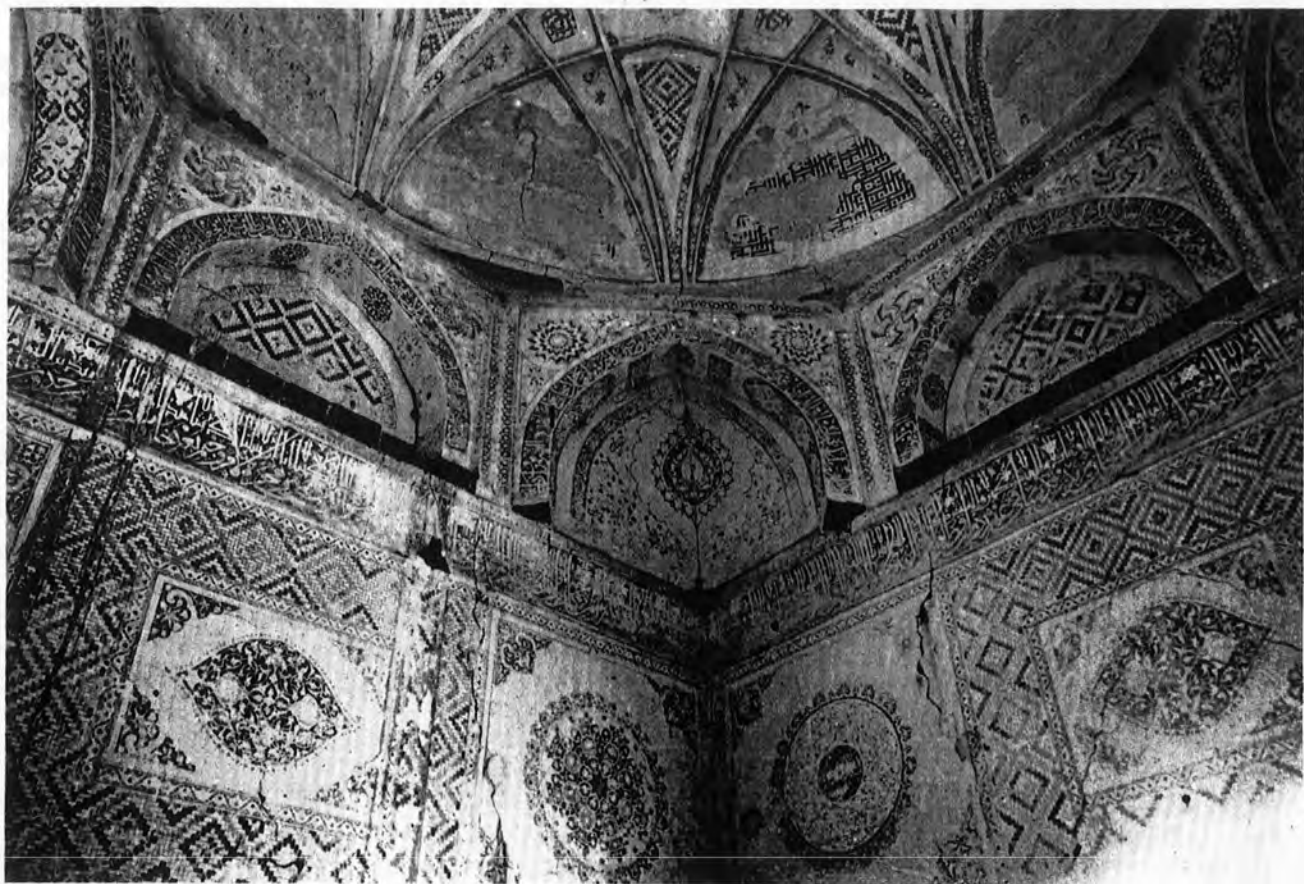

Pl. IIa. Interior of the Gunbad (I).



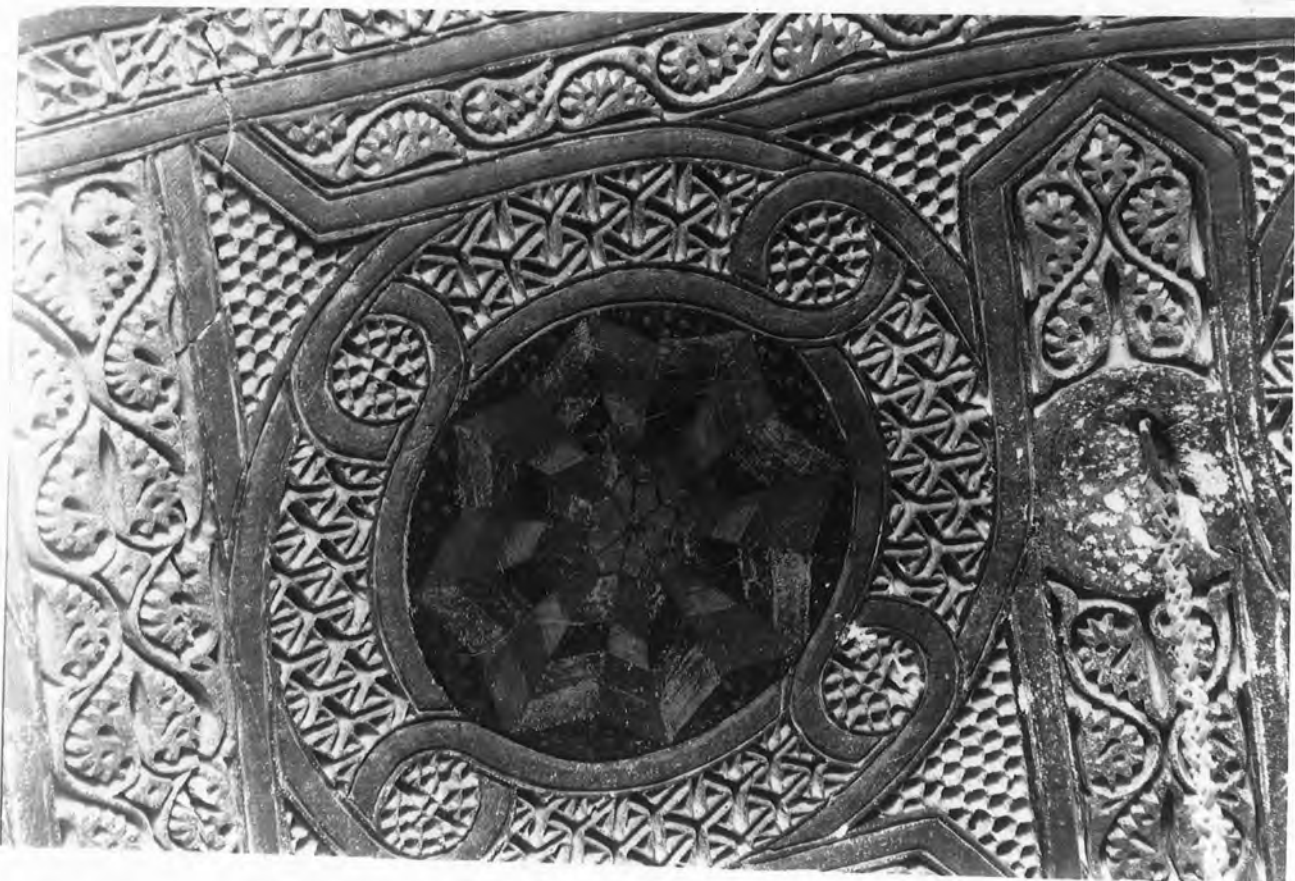
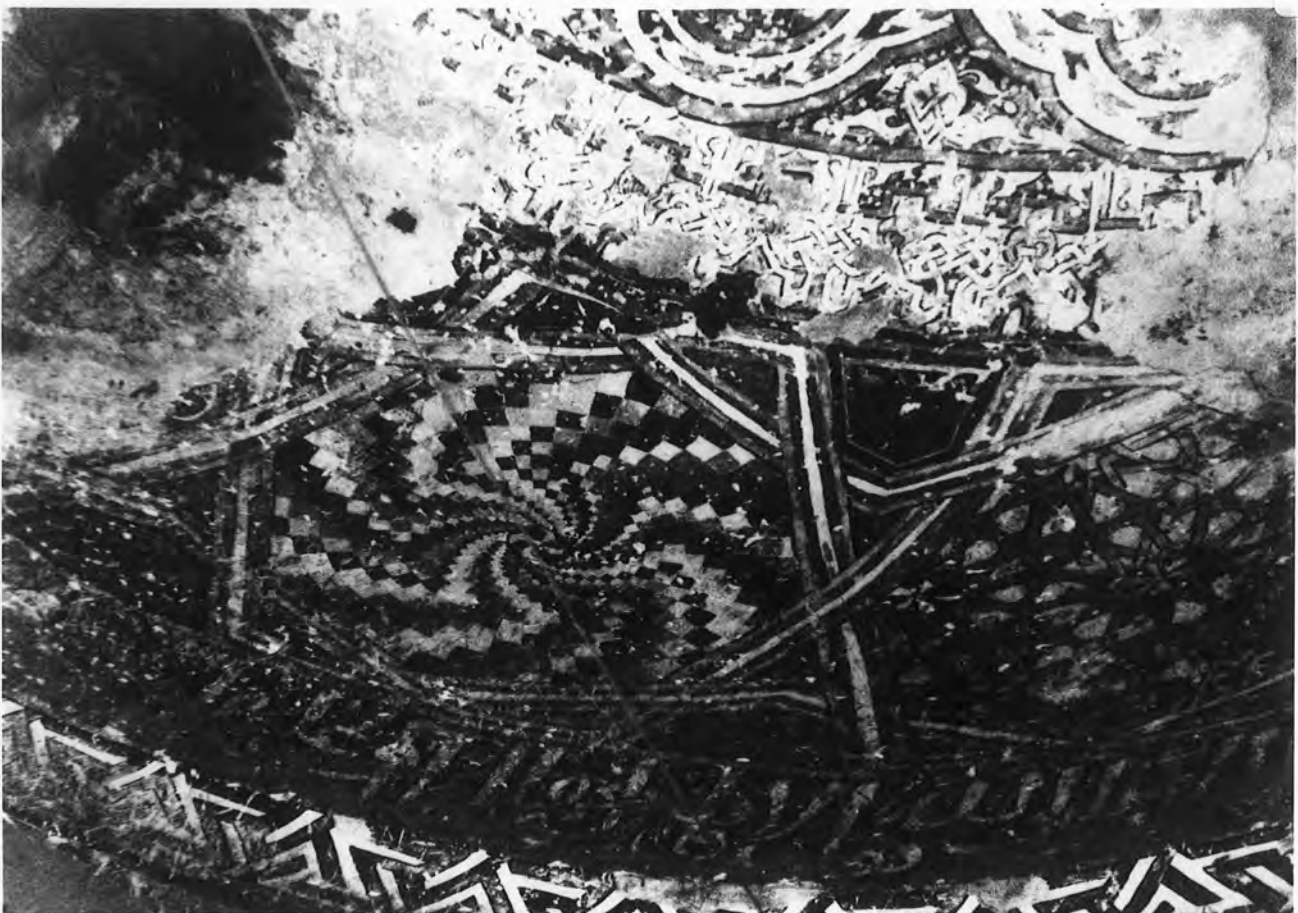

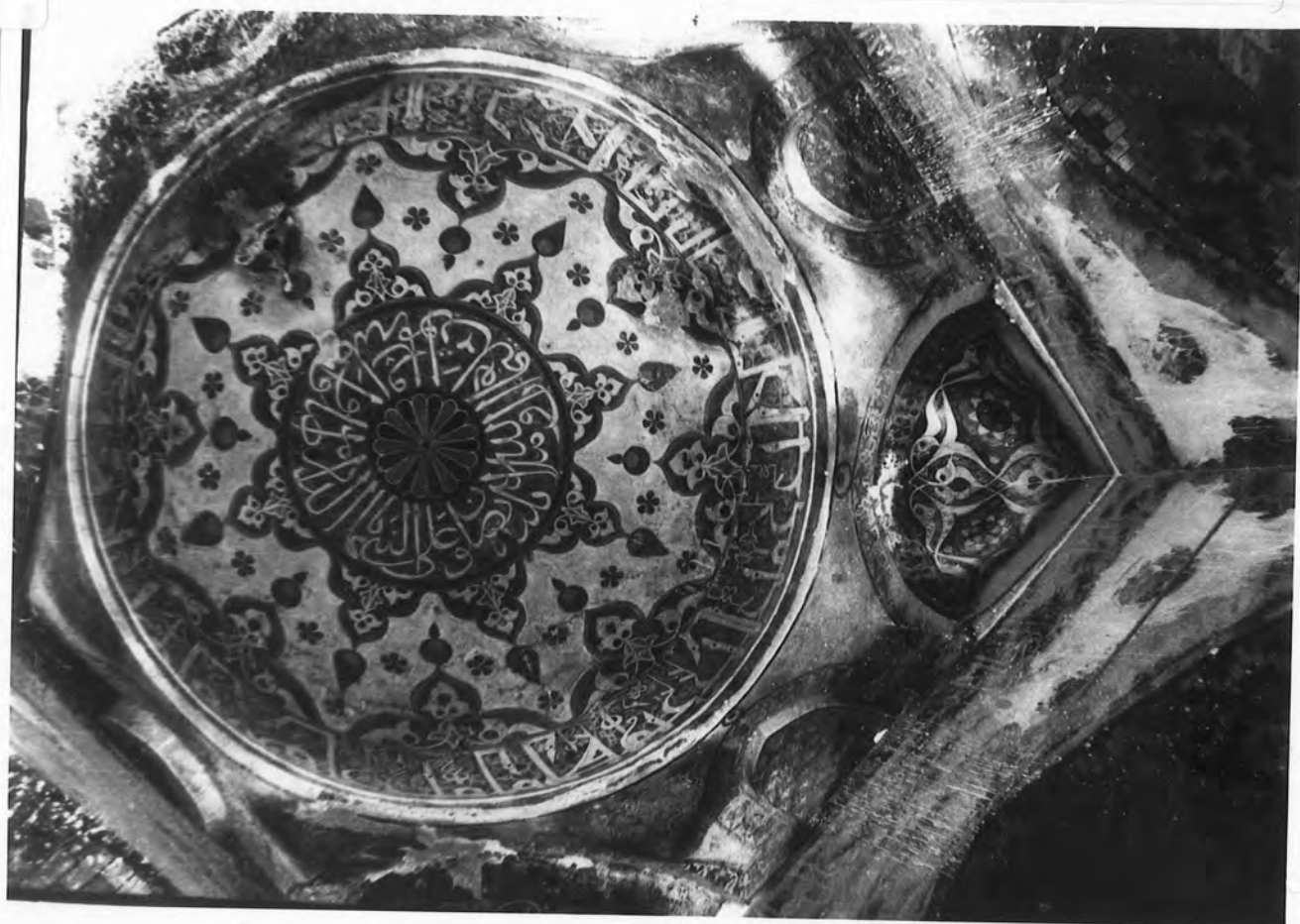

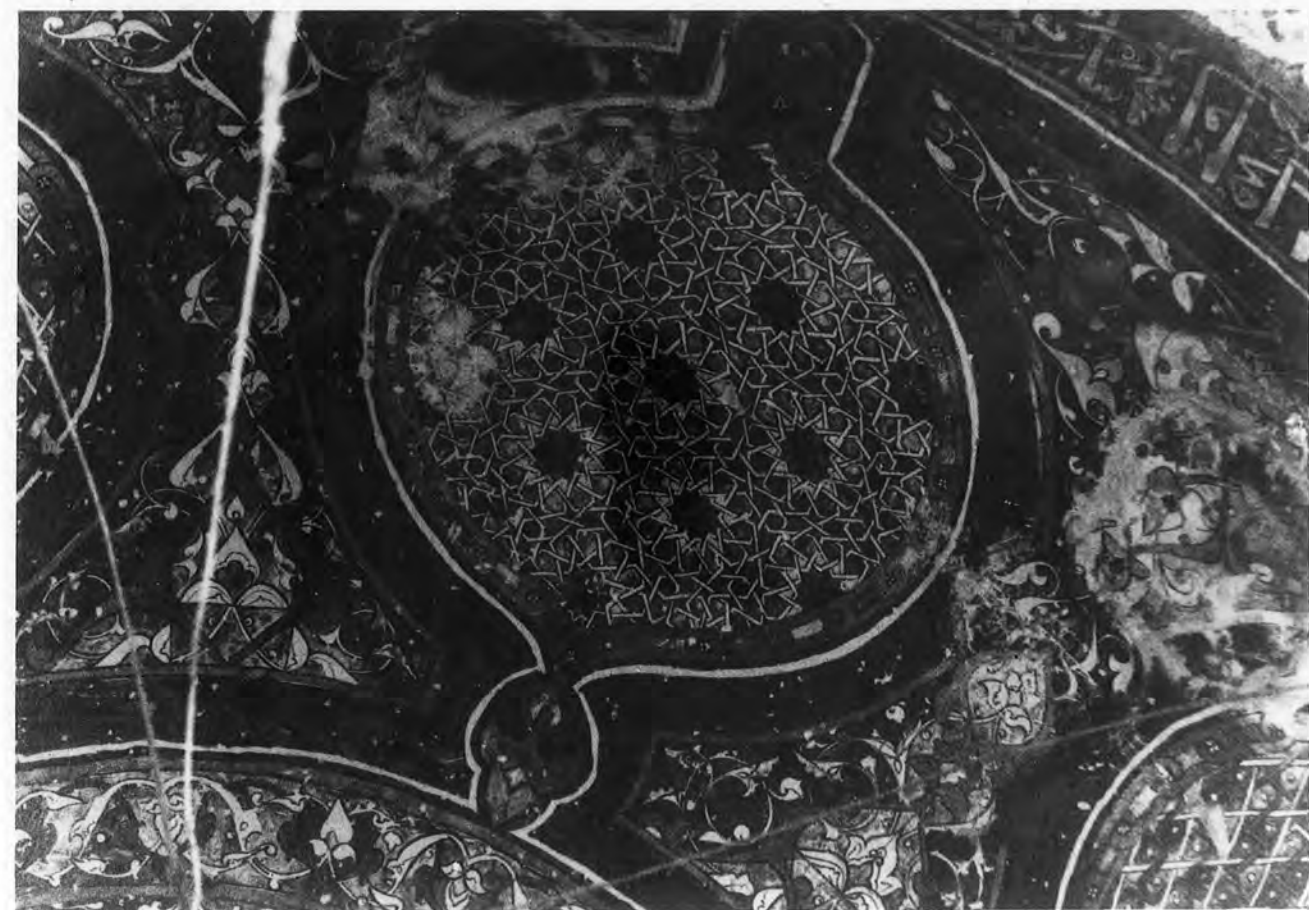
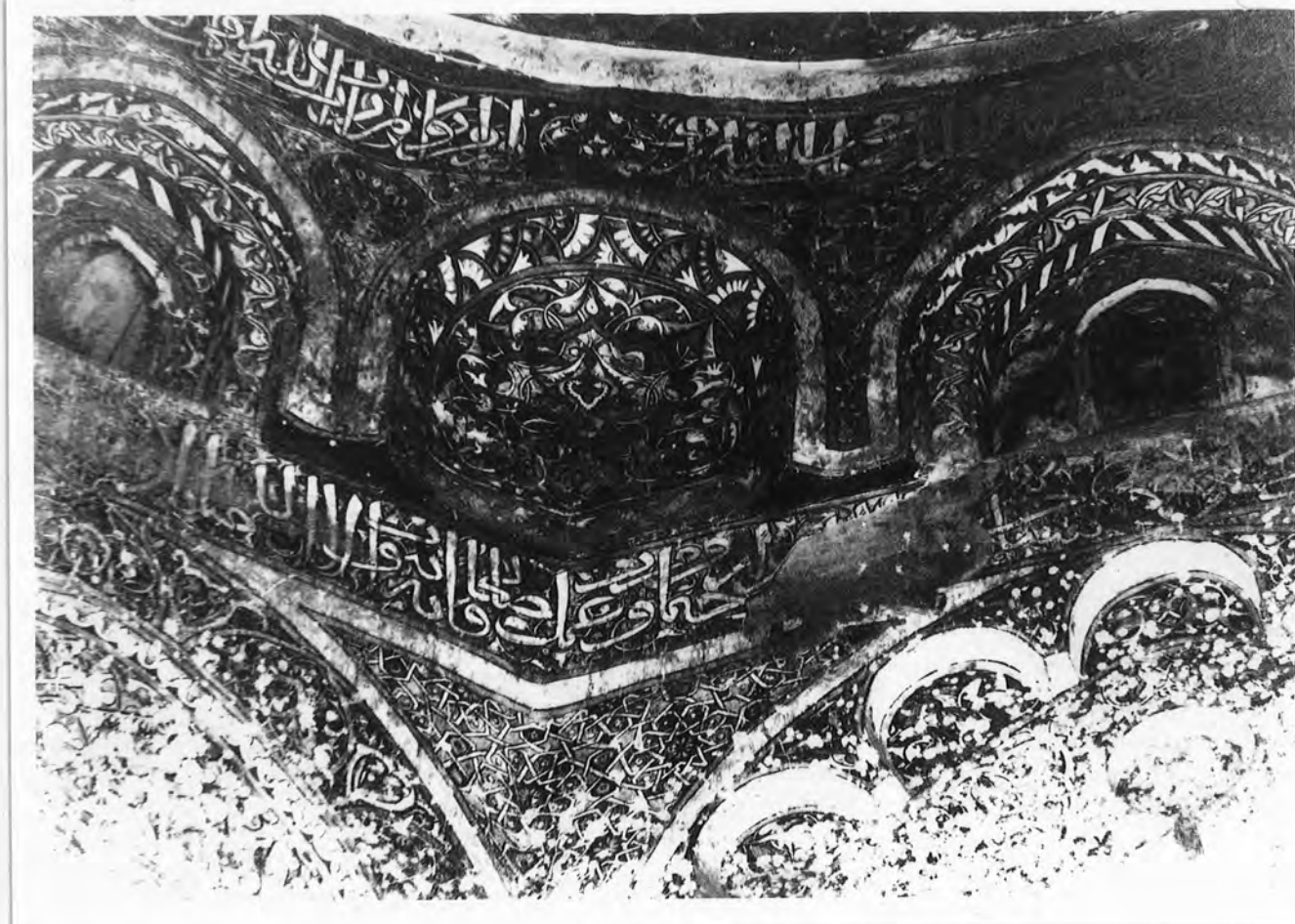

61

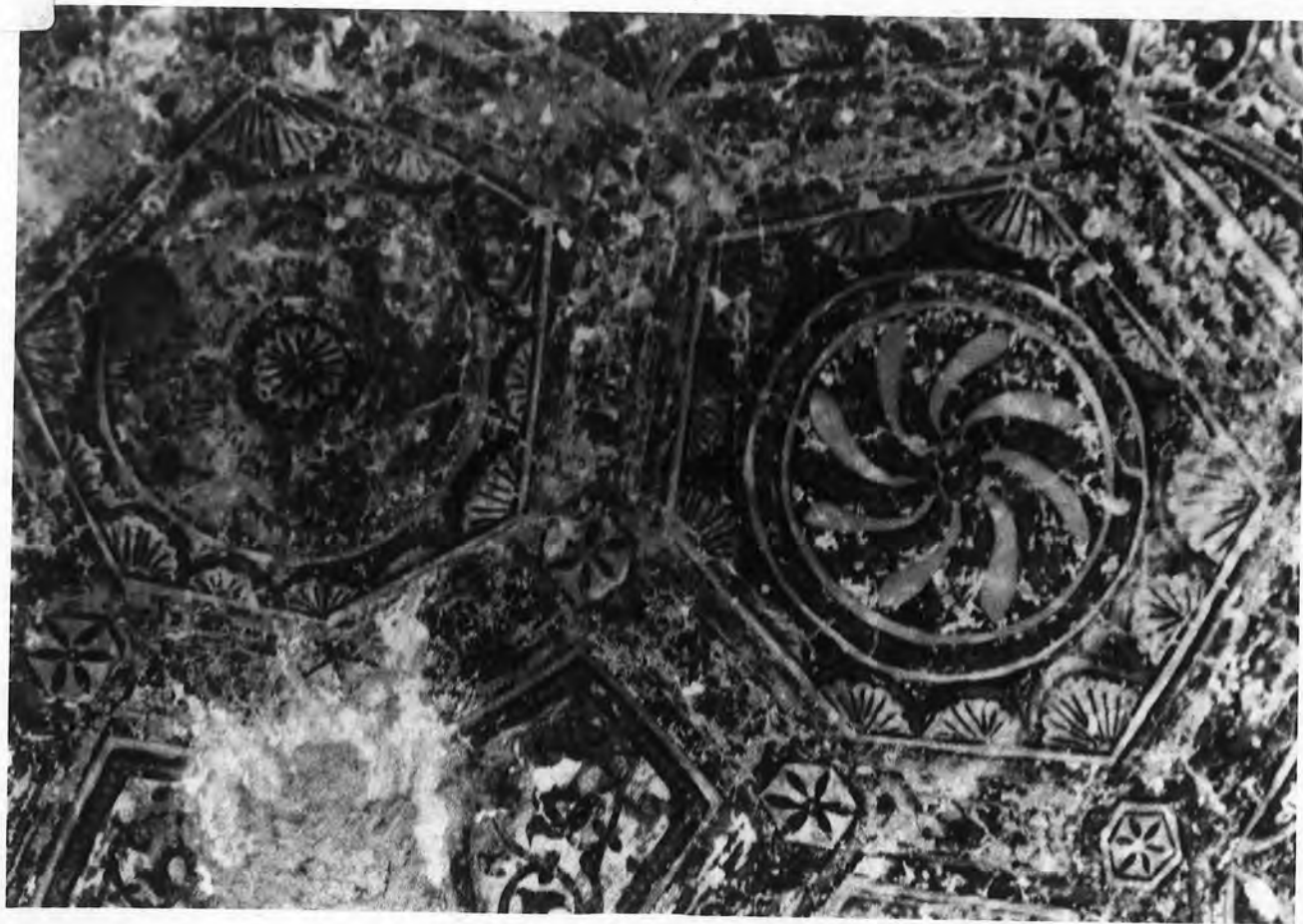

62

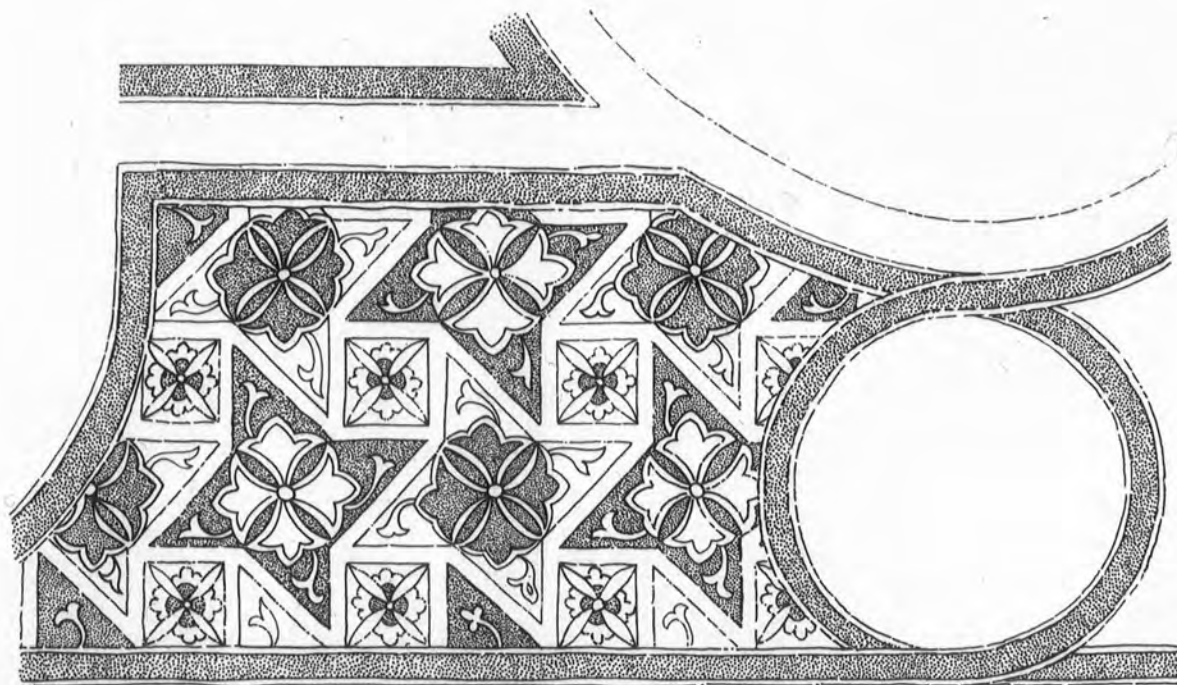

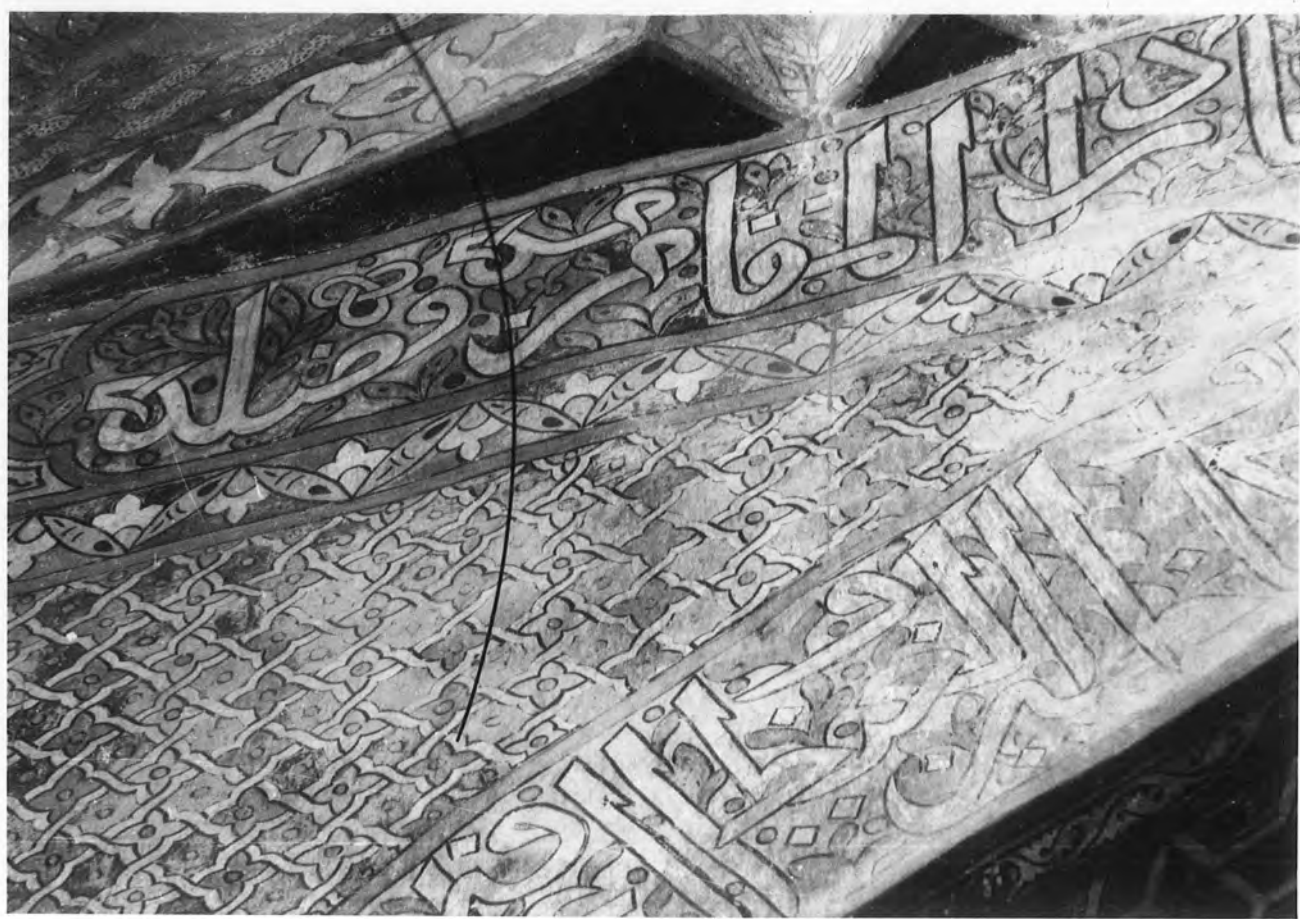

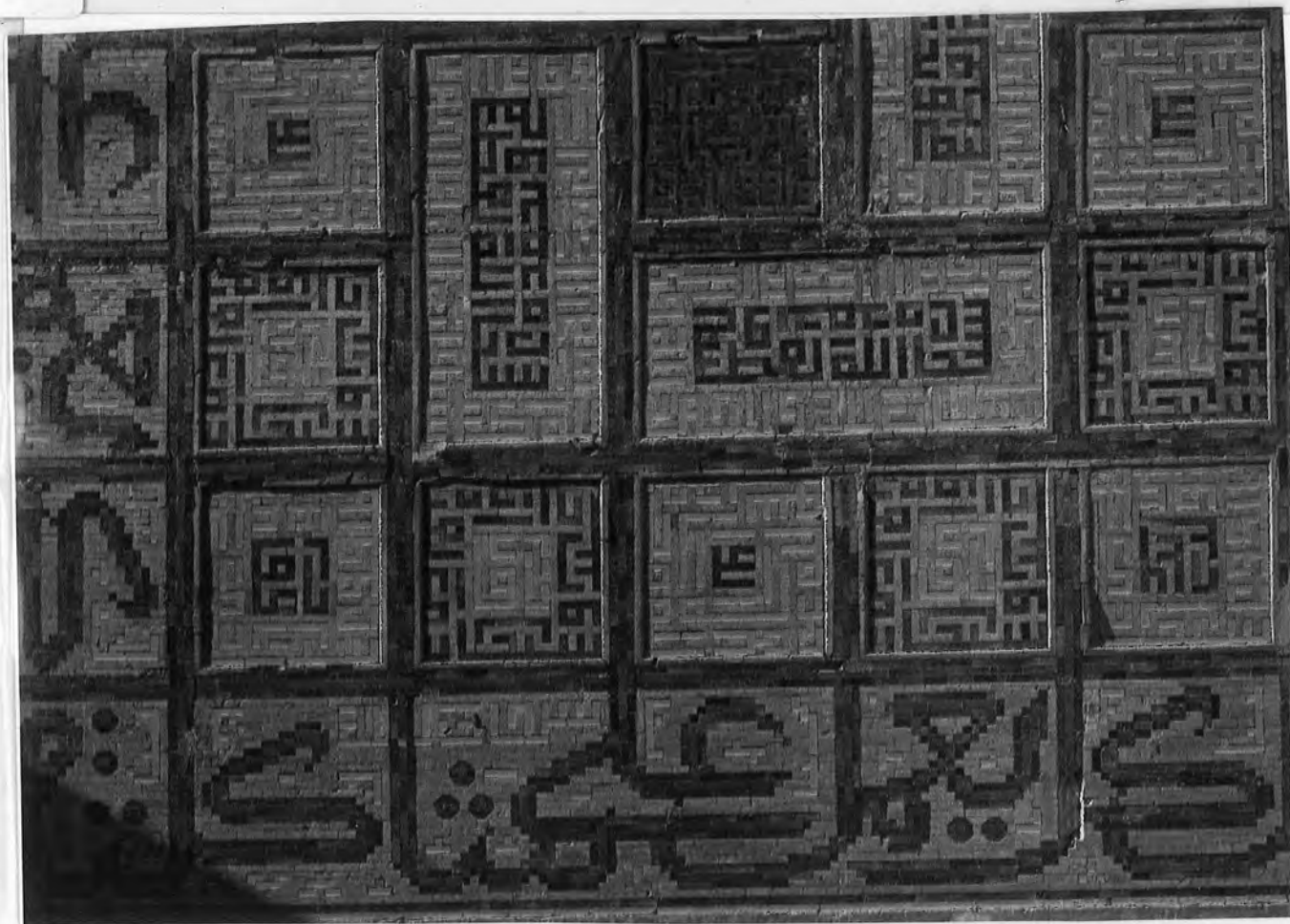

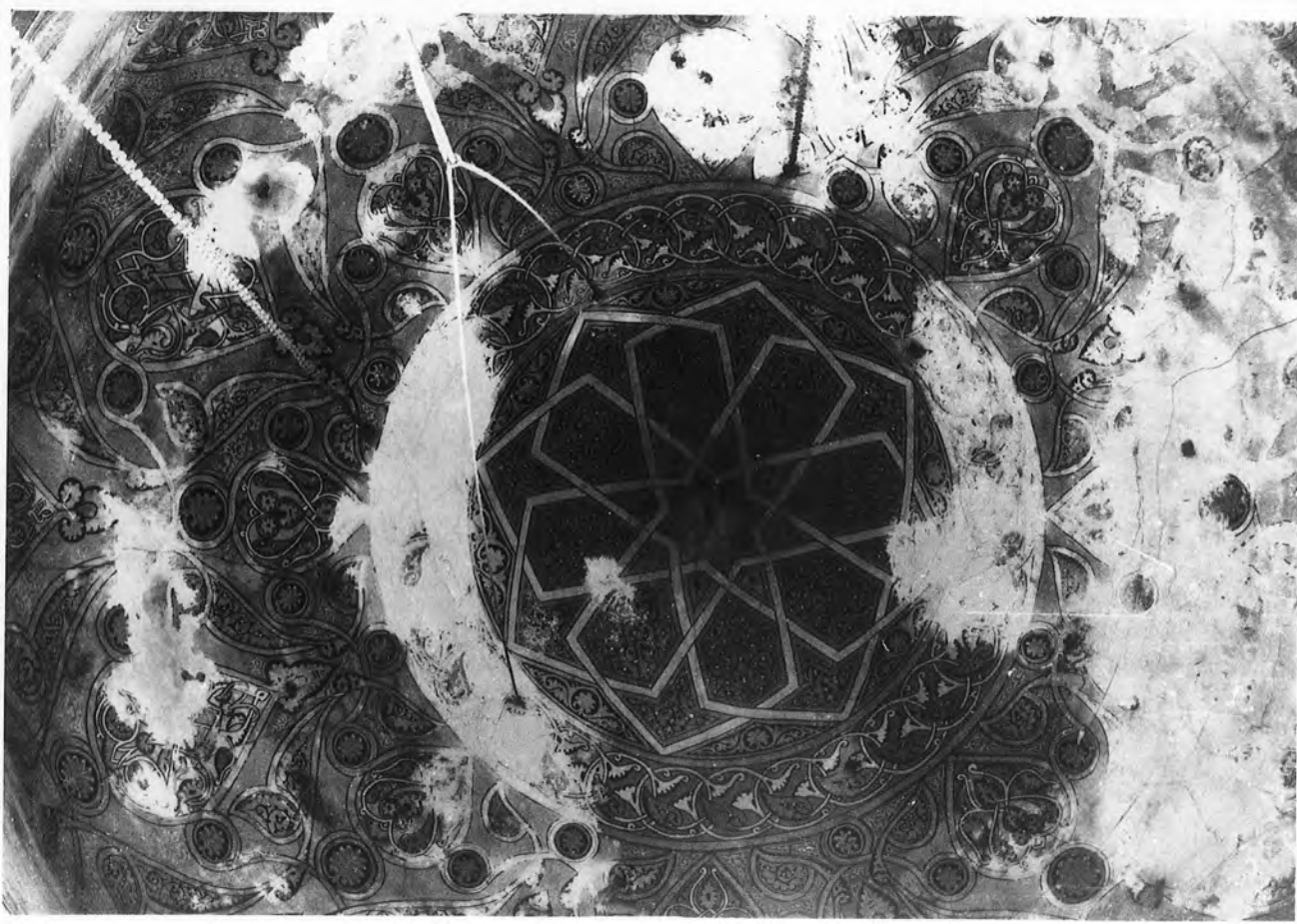
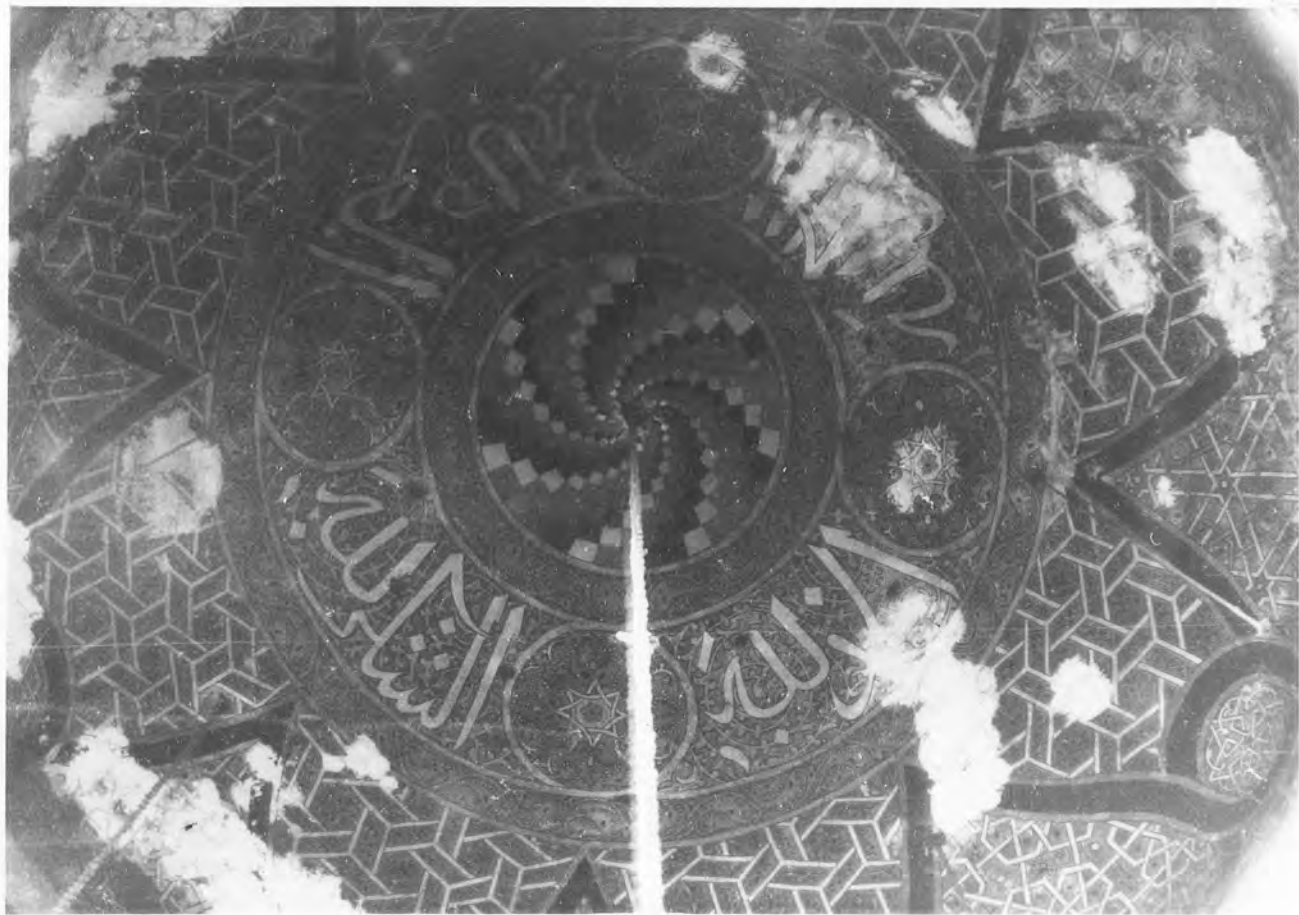

69

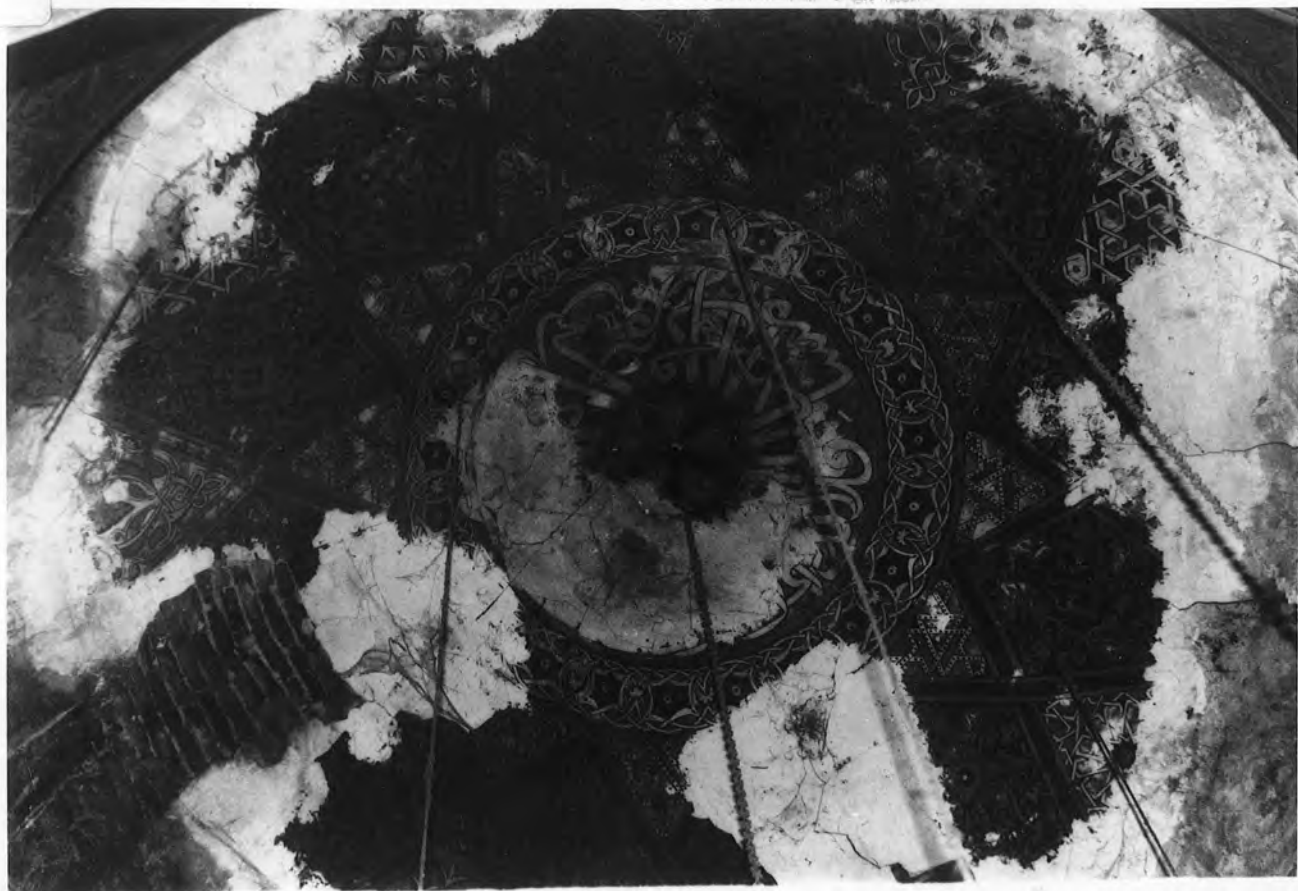

70



70a

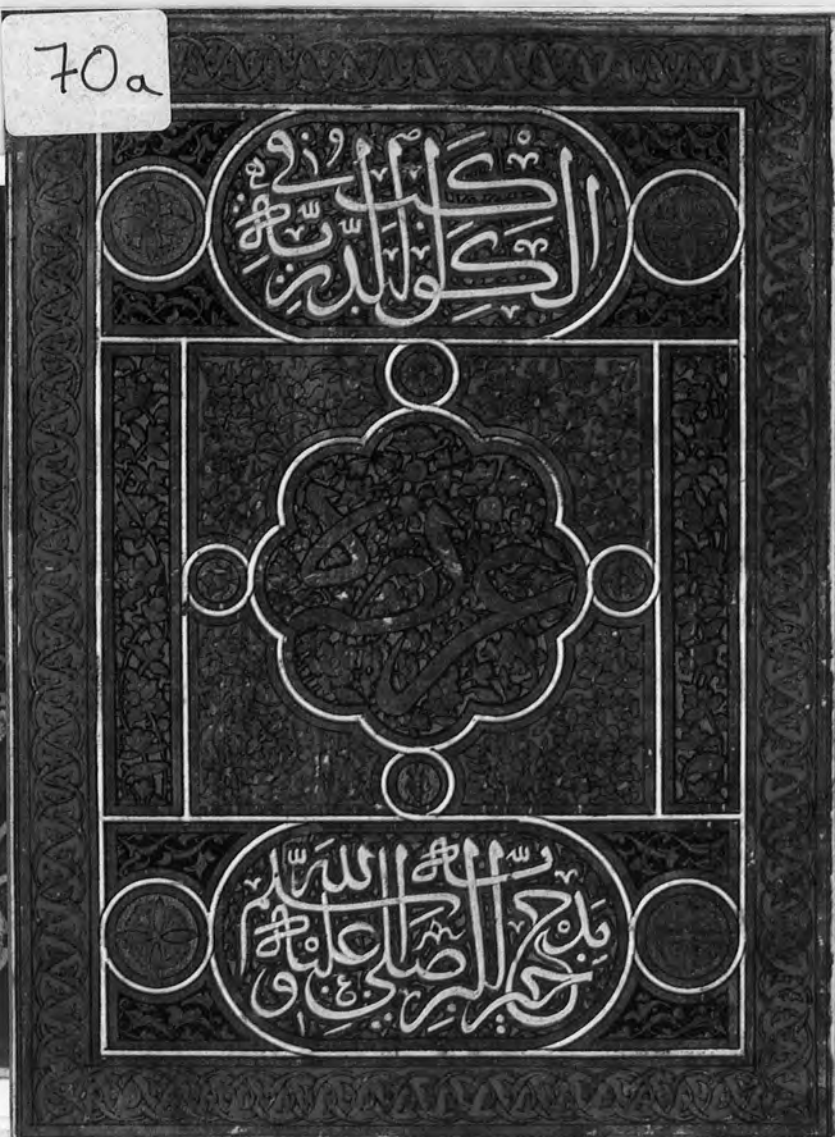

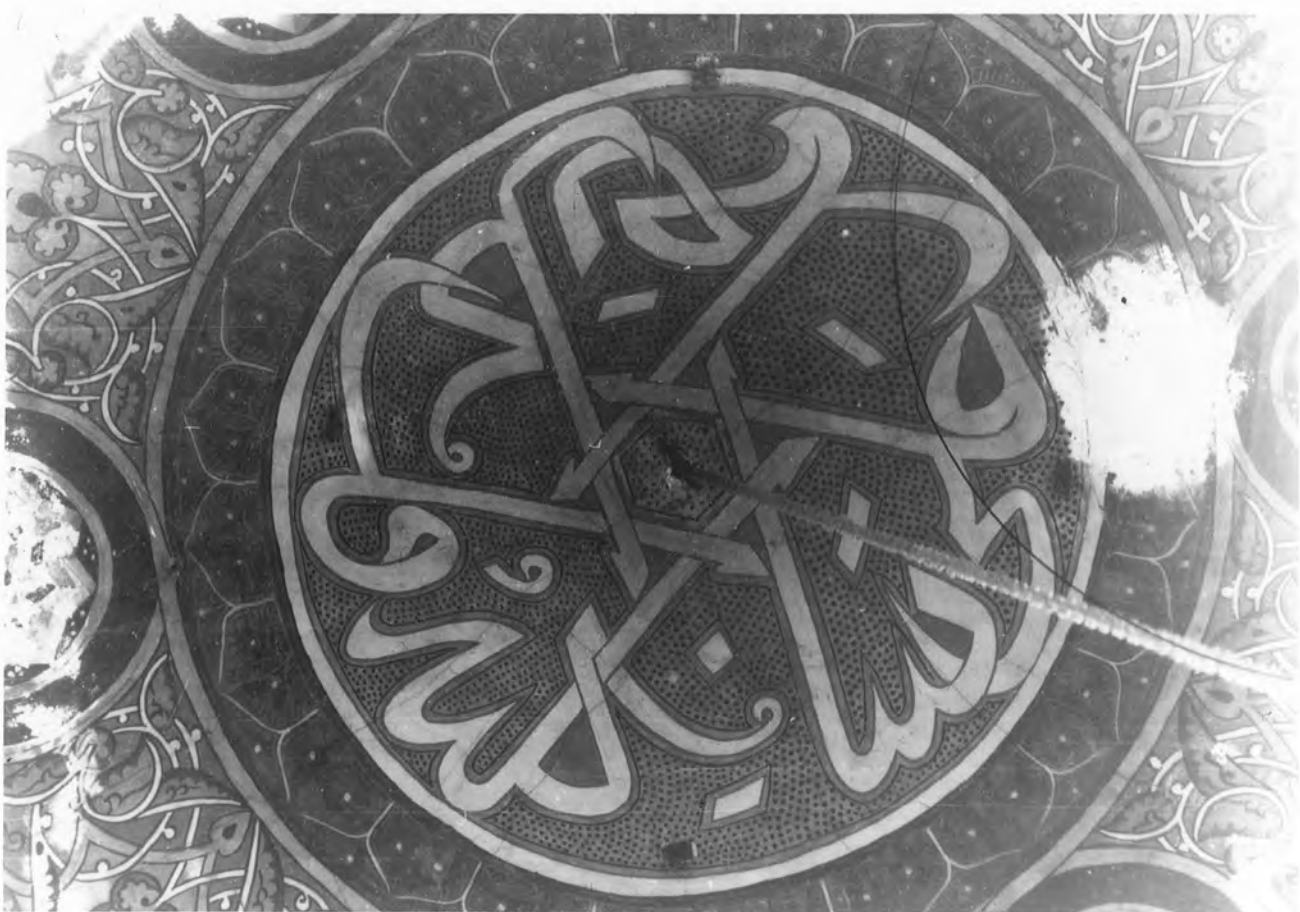

73

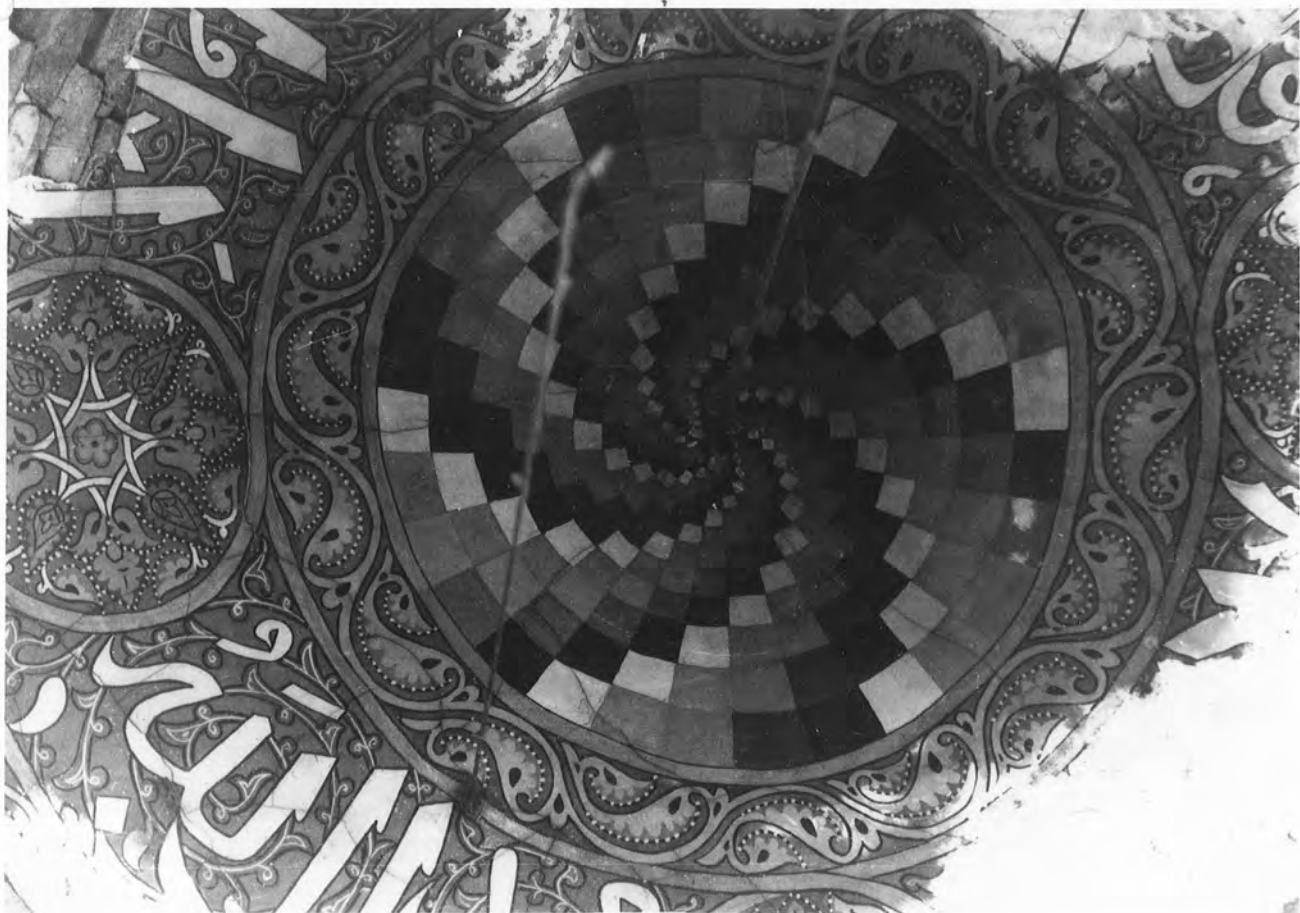

74



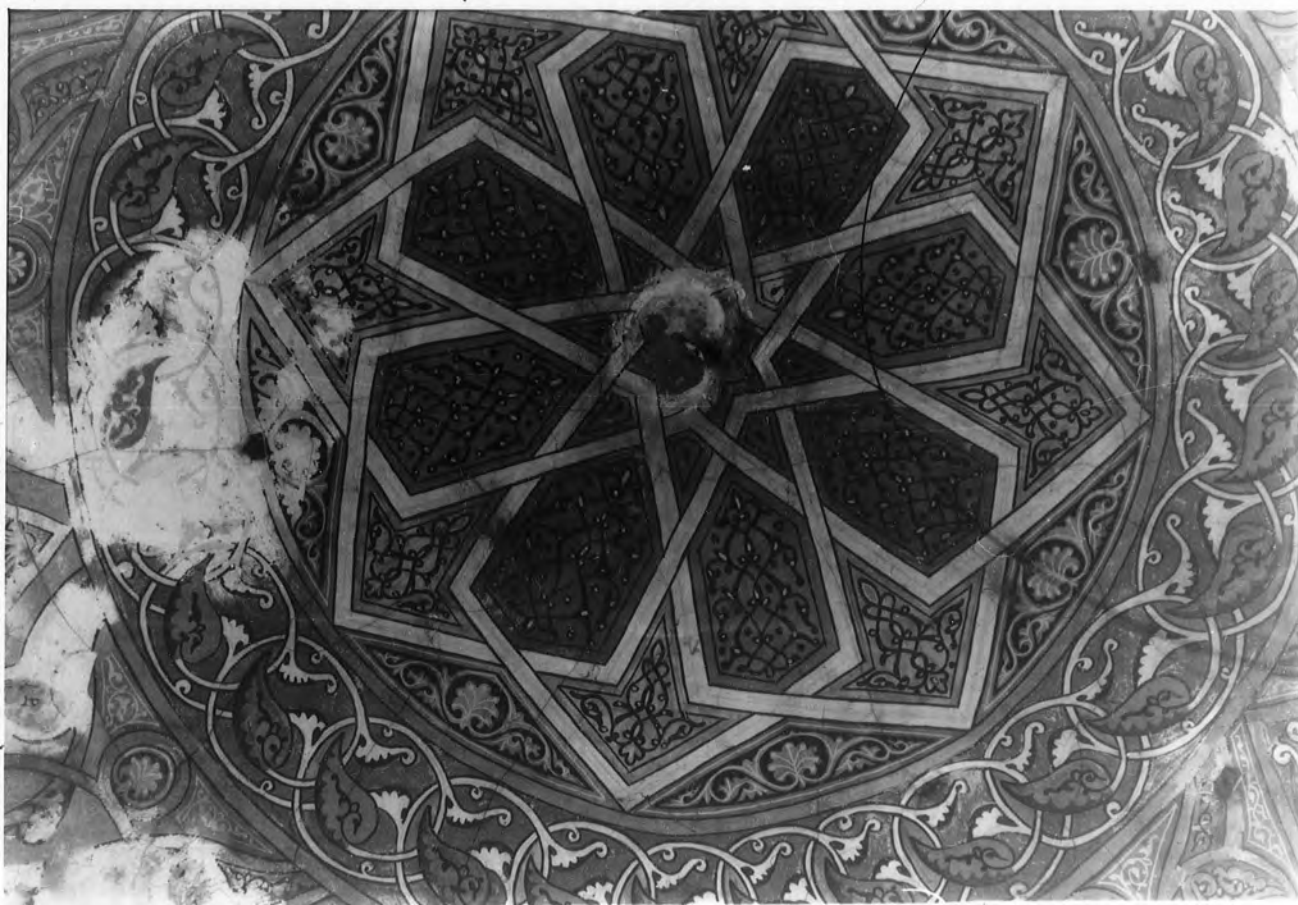
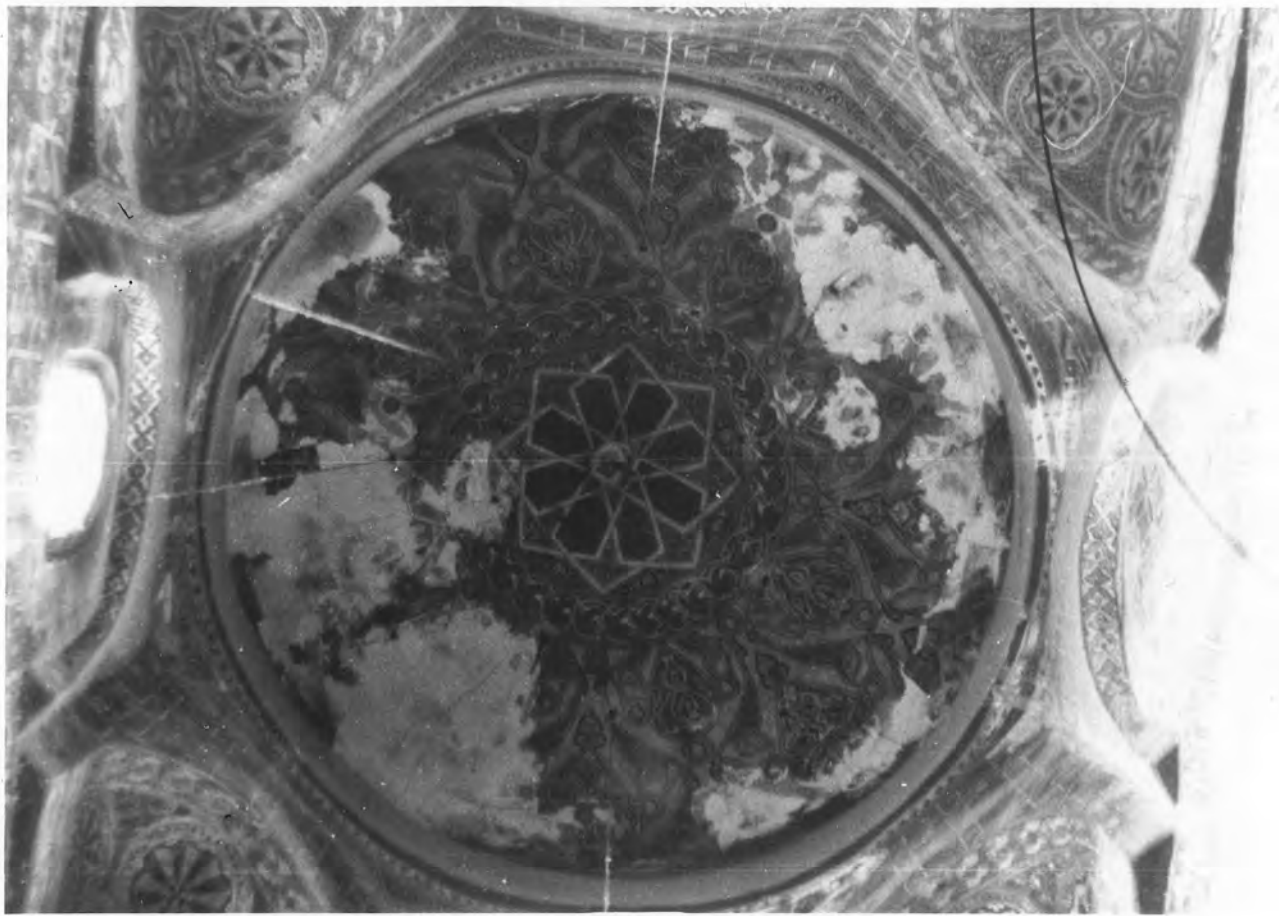



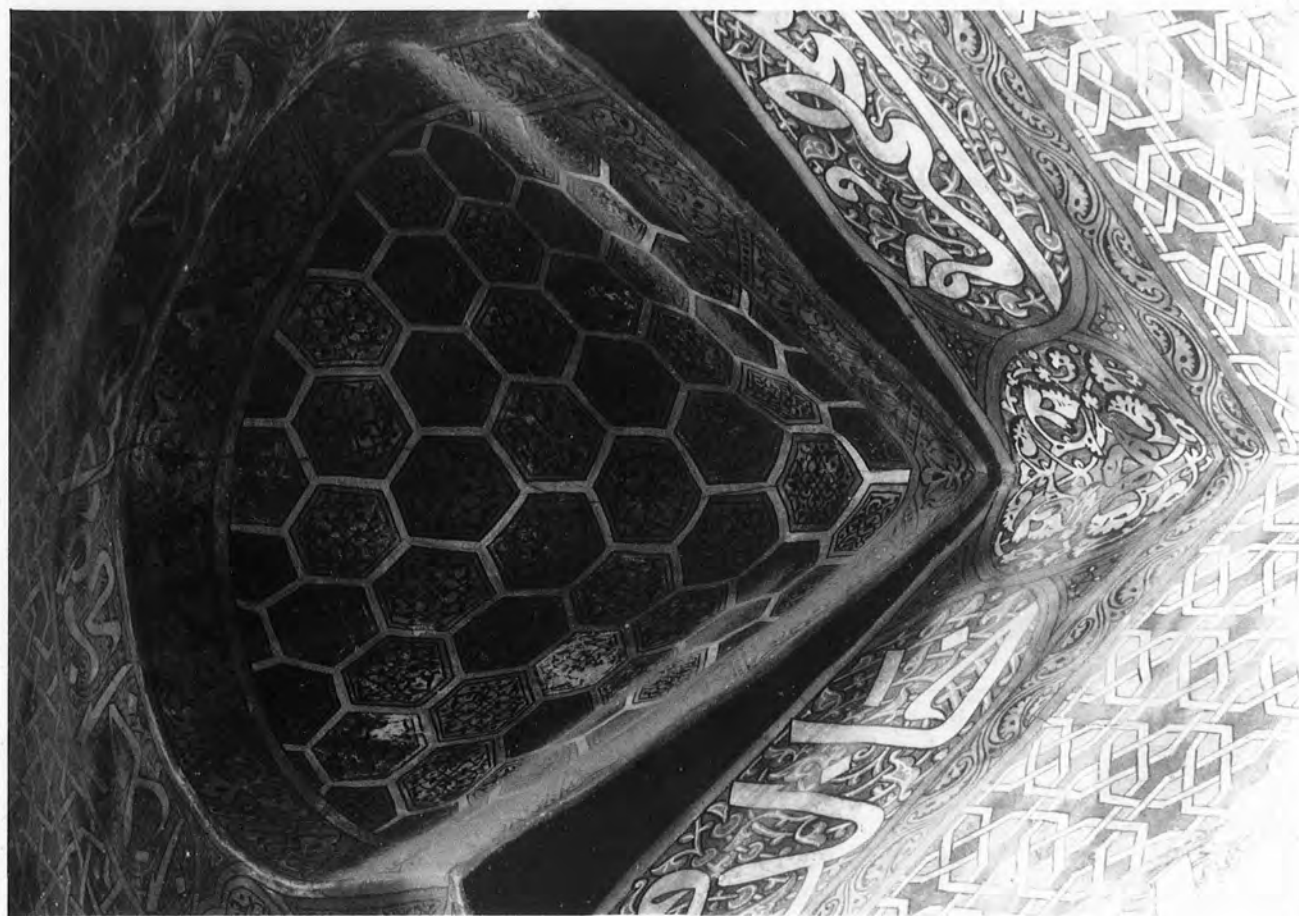



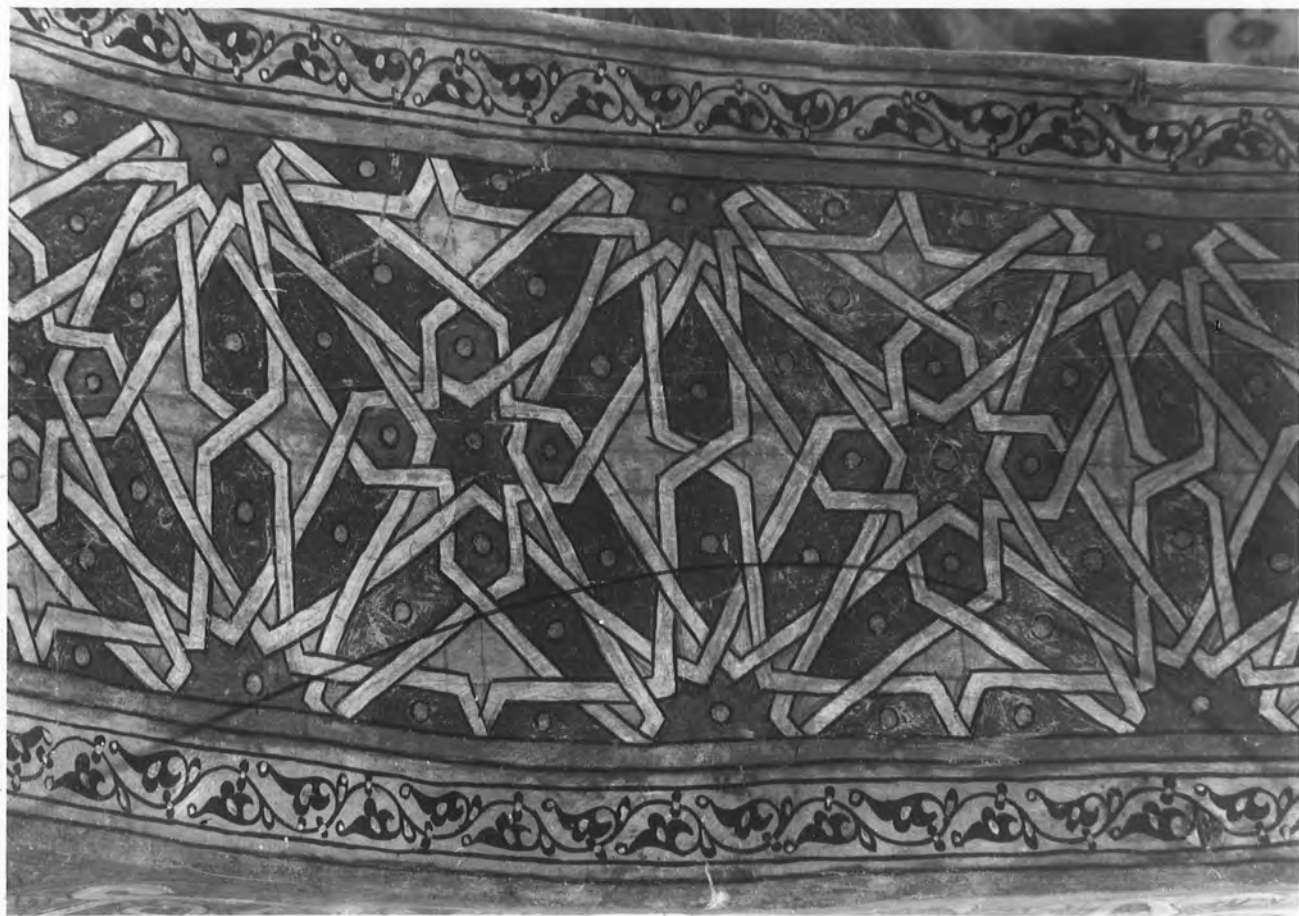

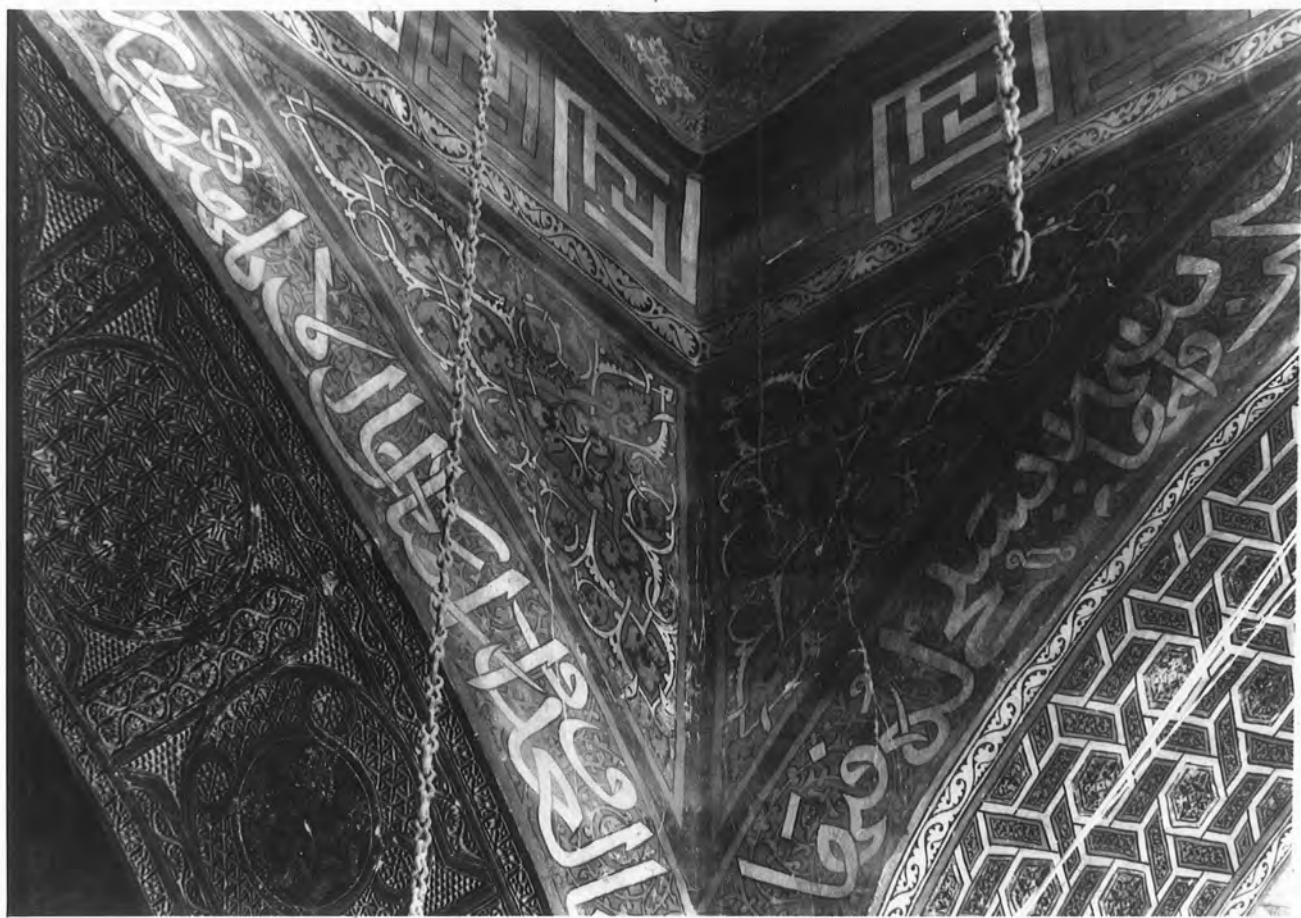

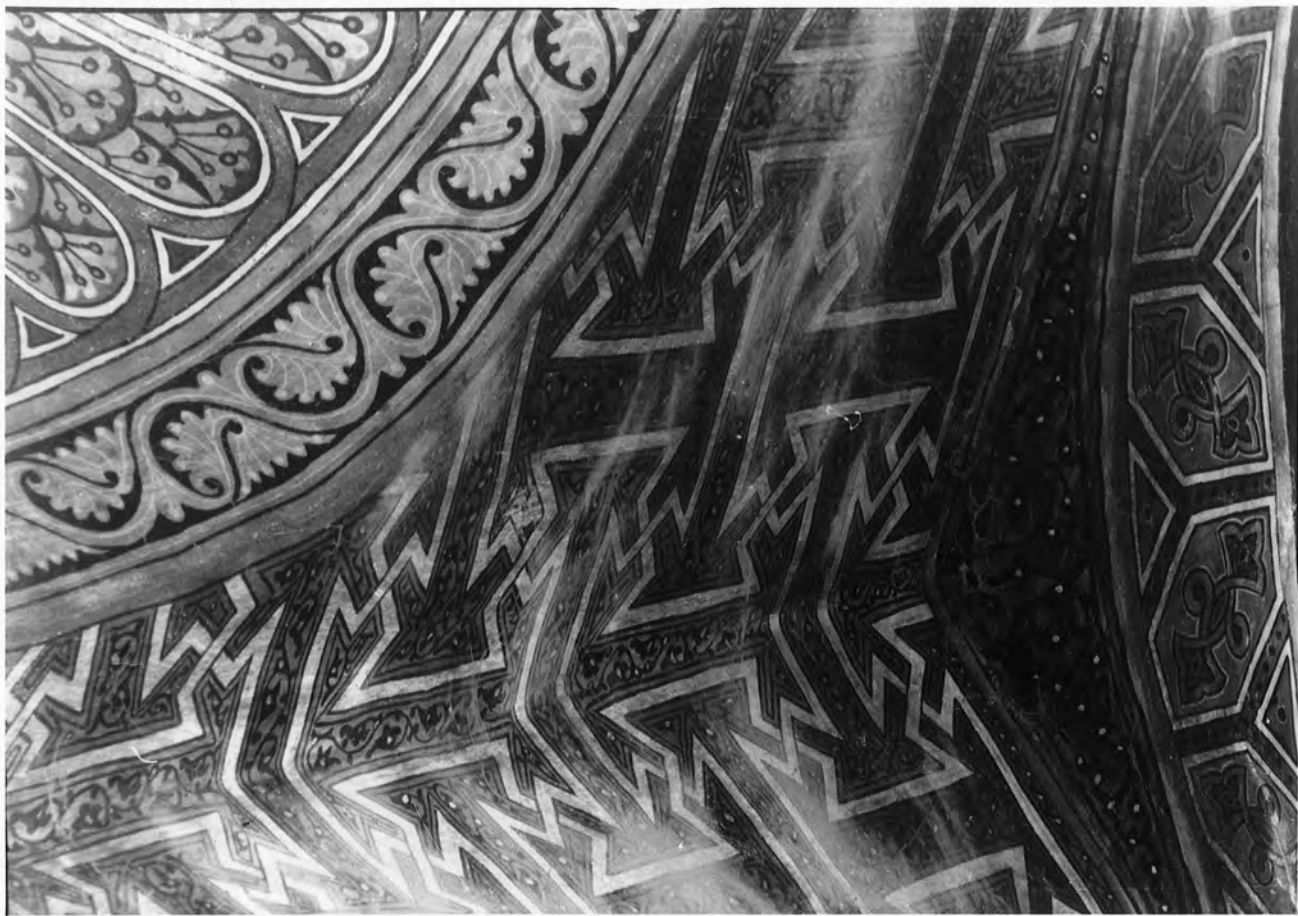

88

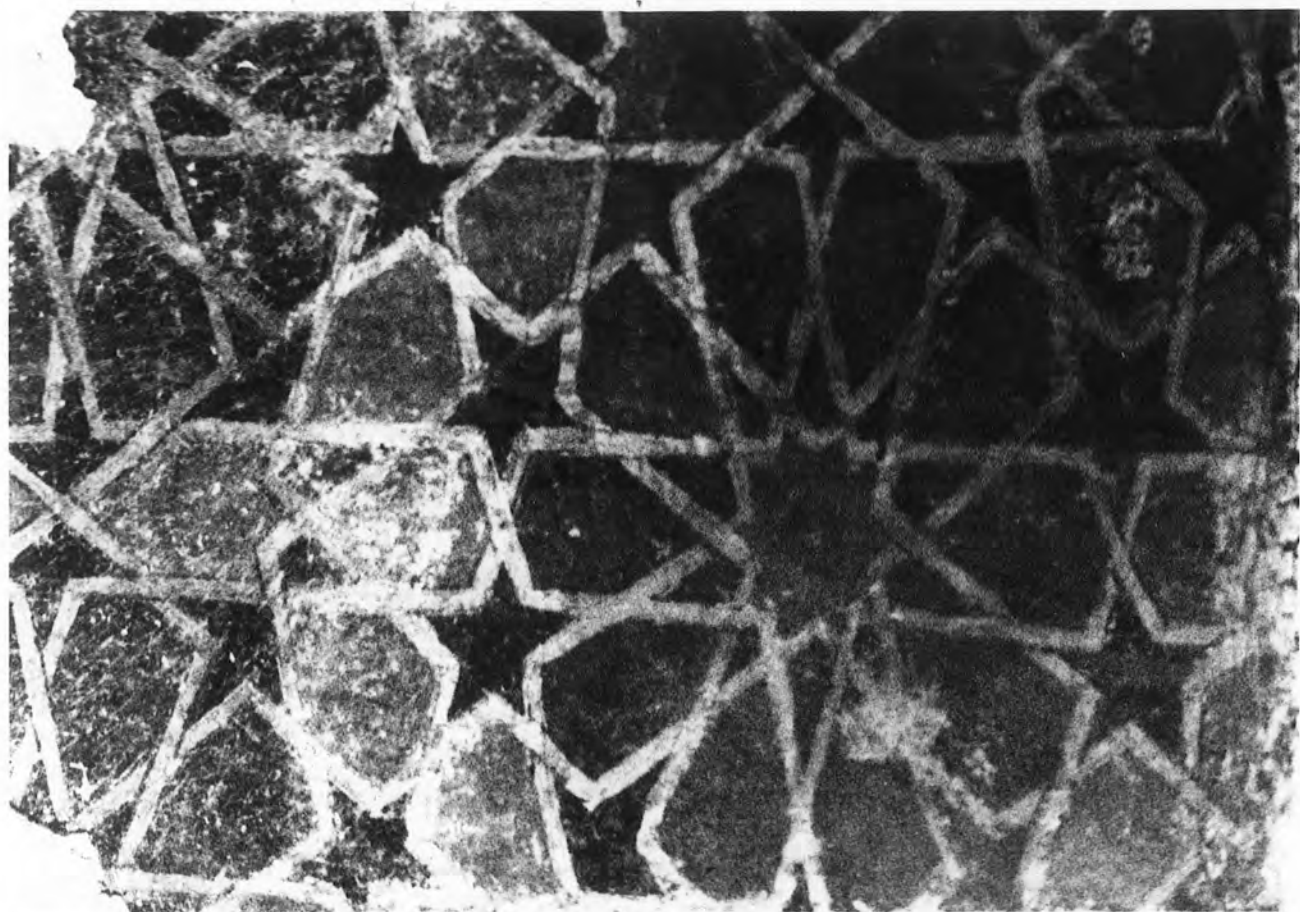

89

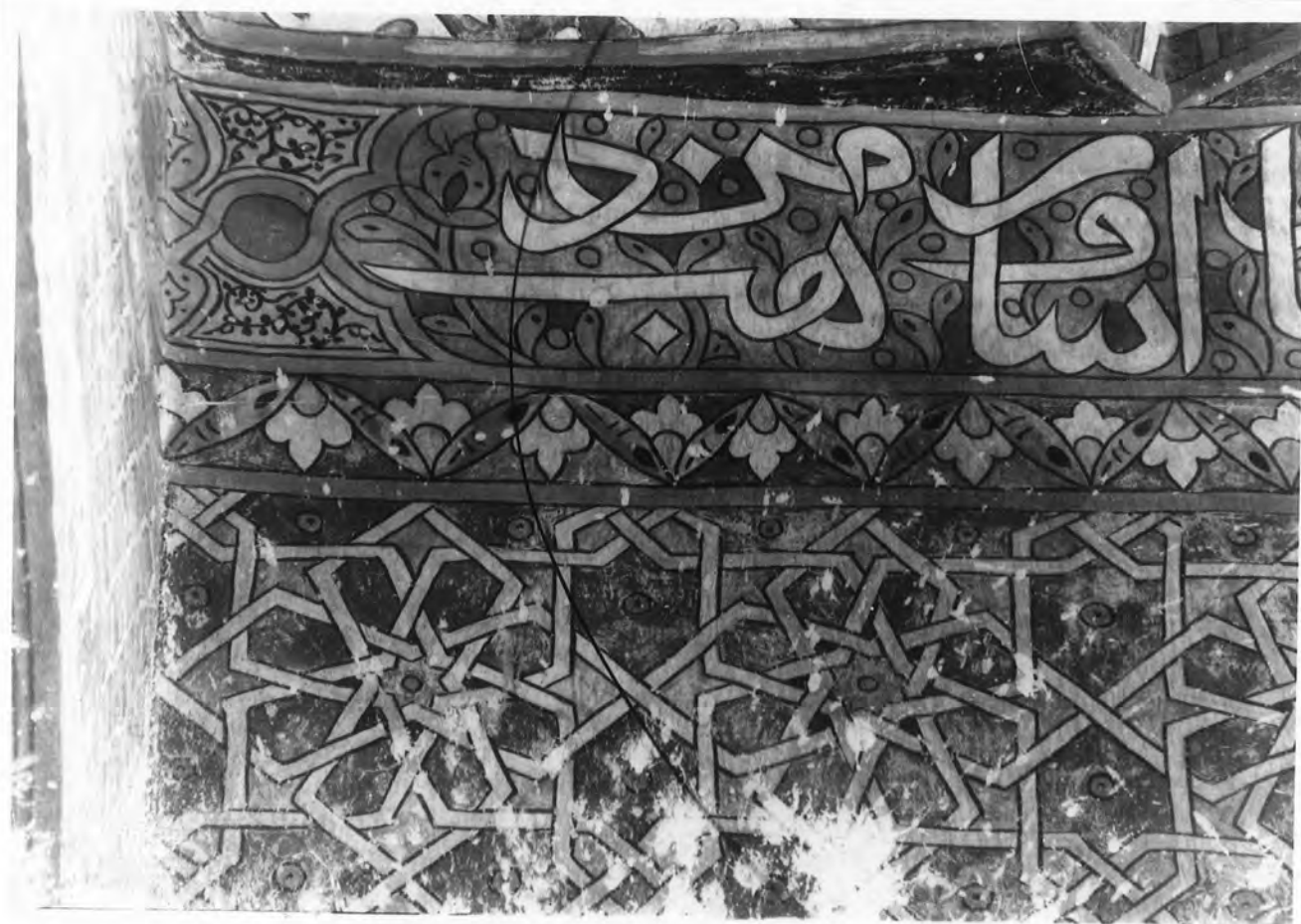

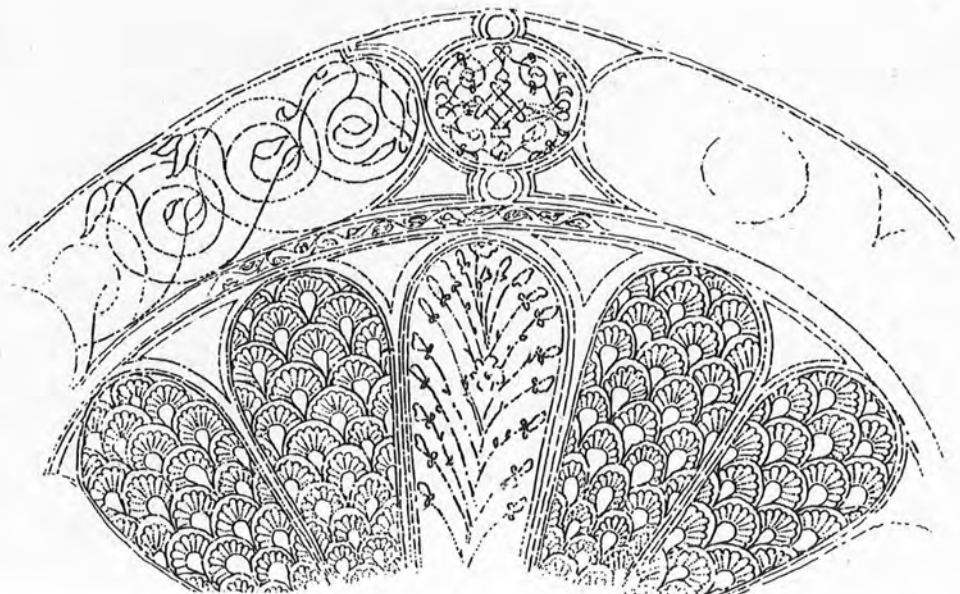
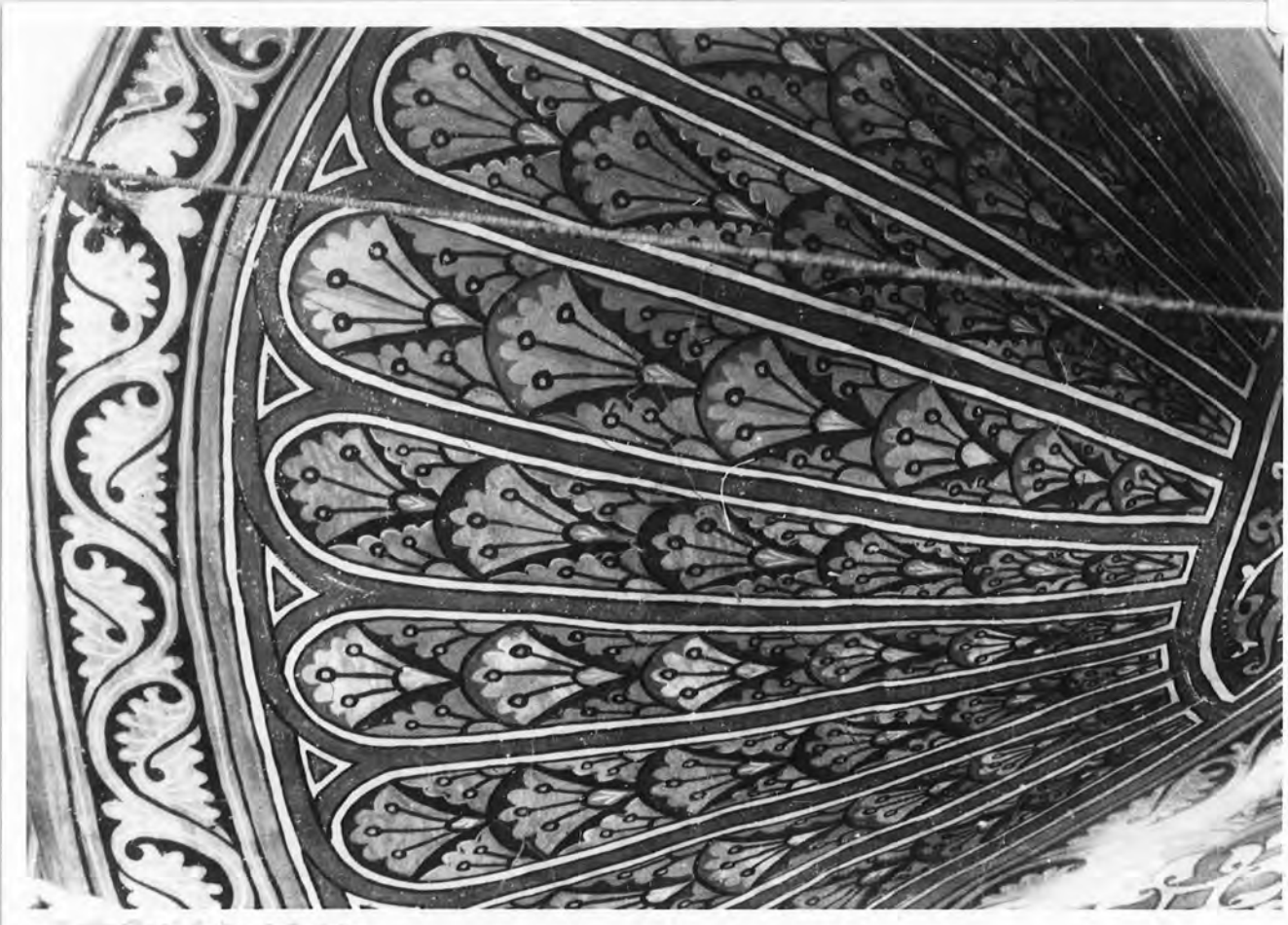

92



93



94

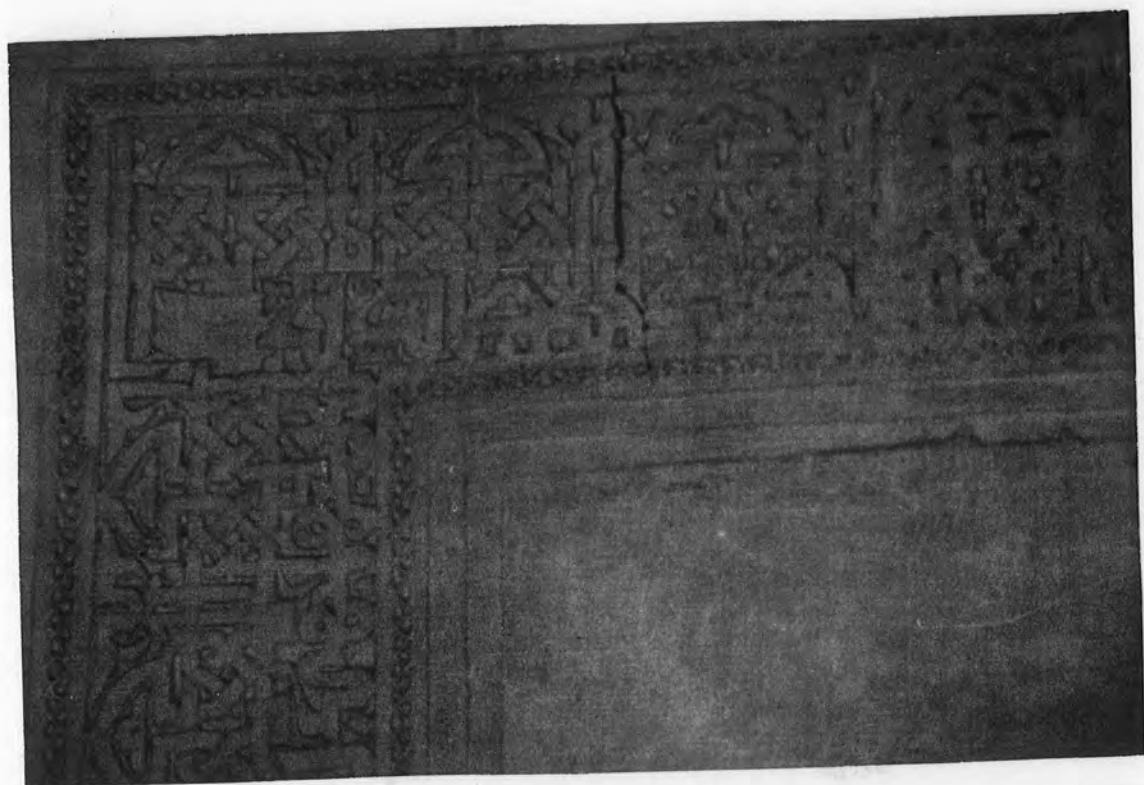

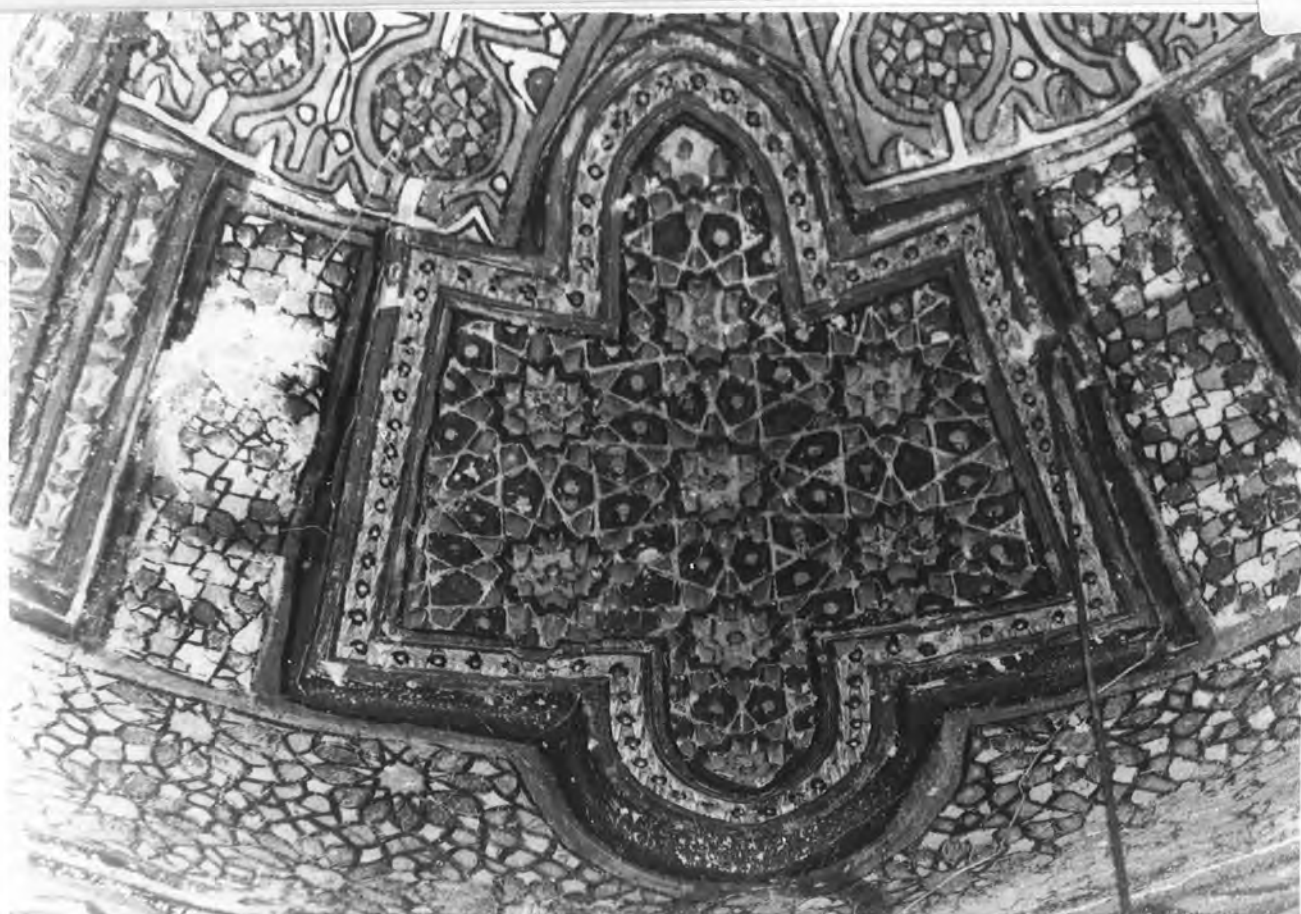
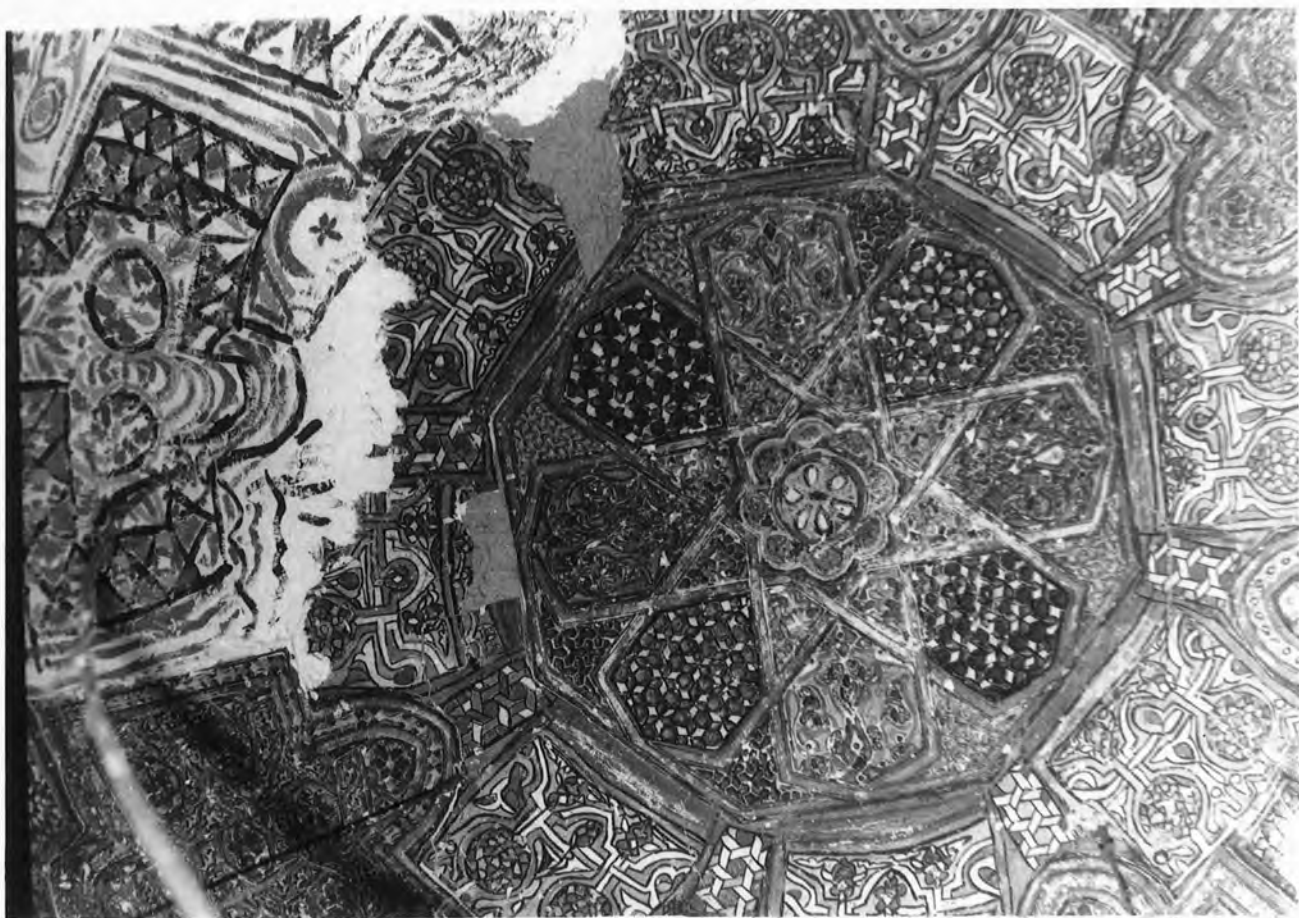

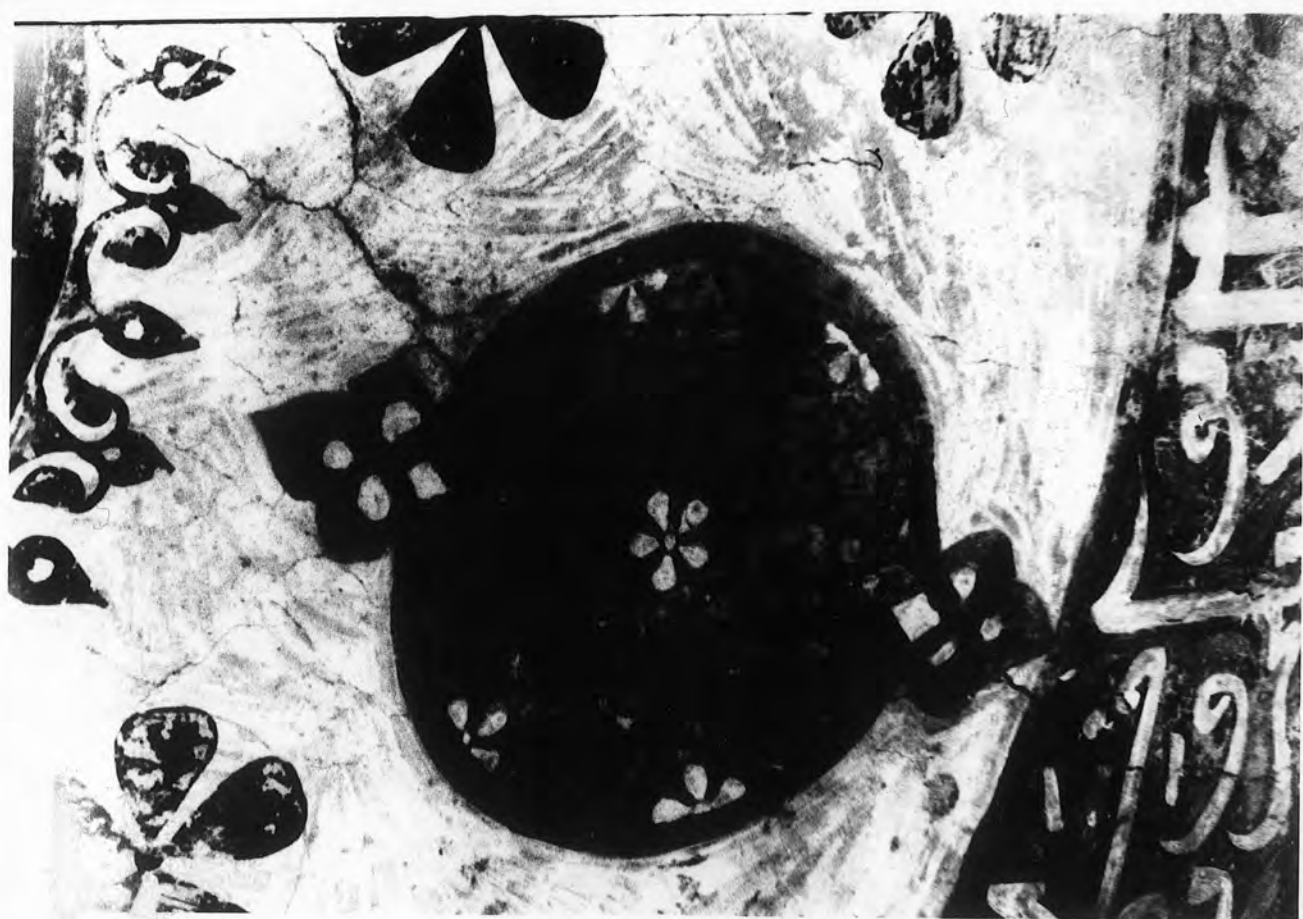
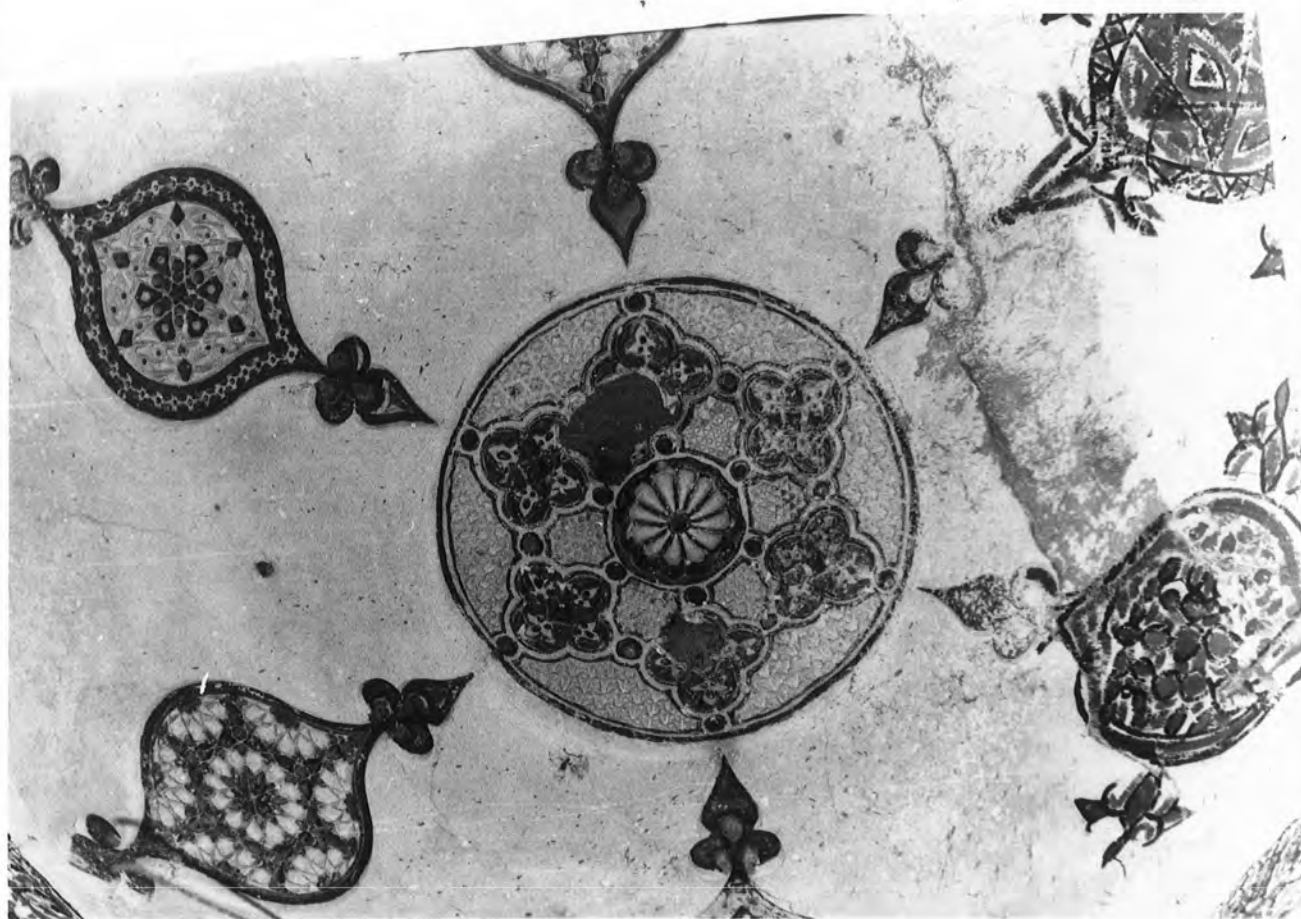

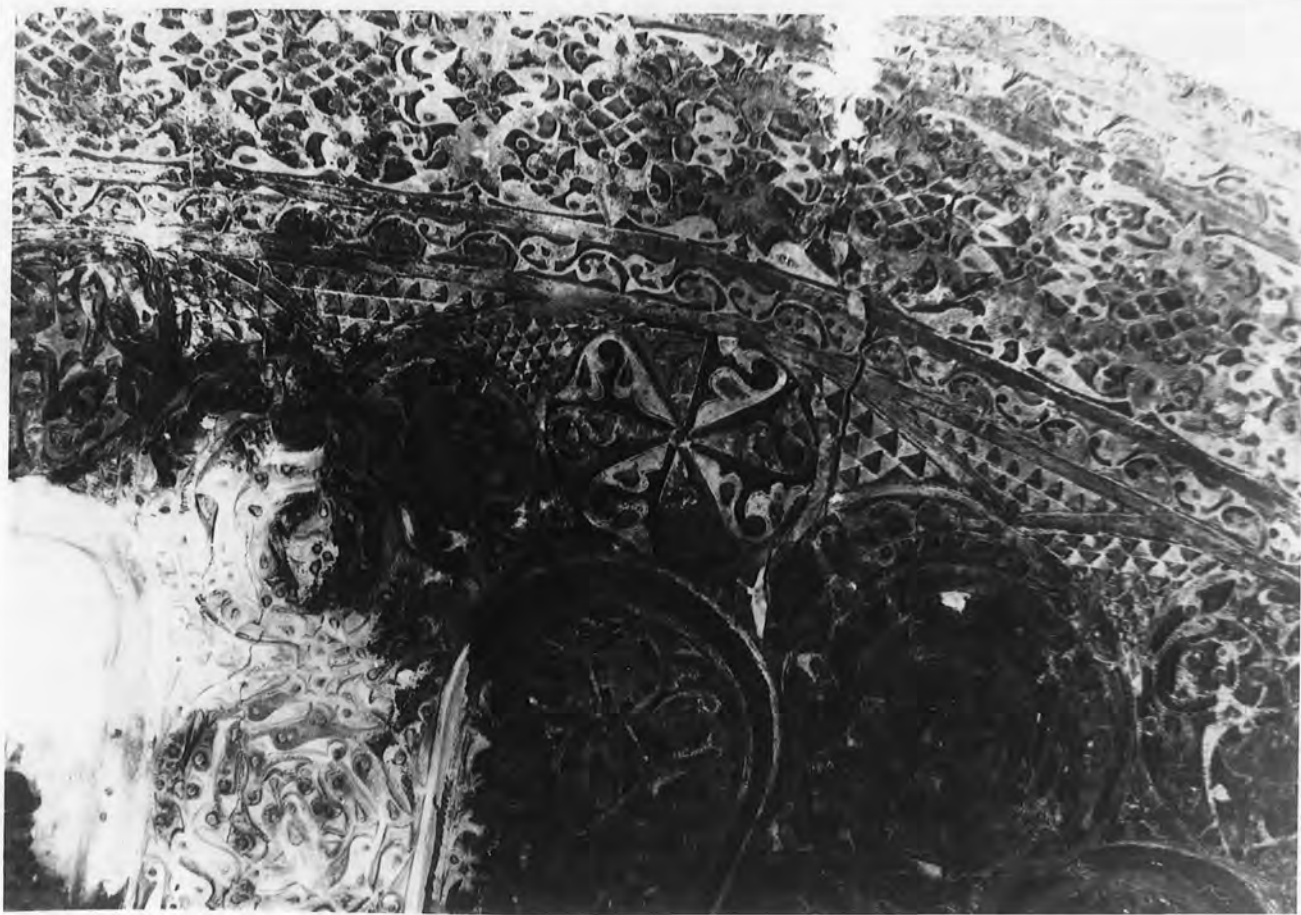
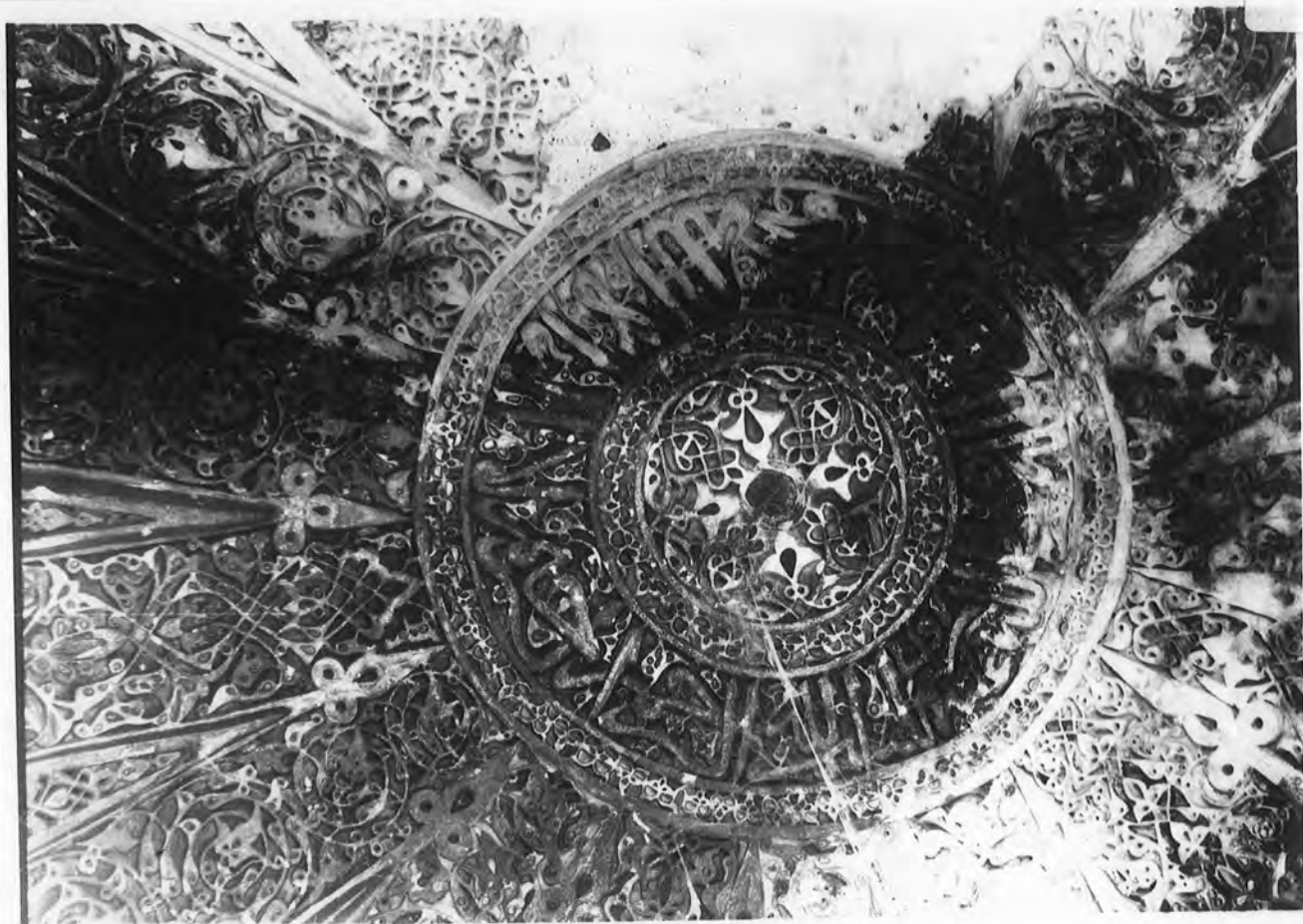

101

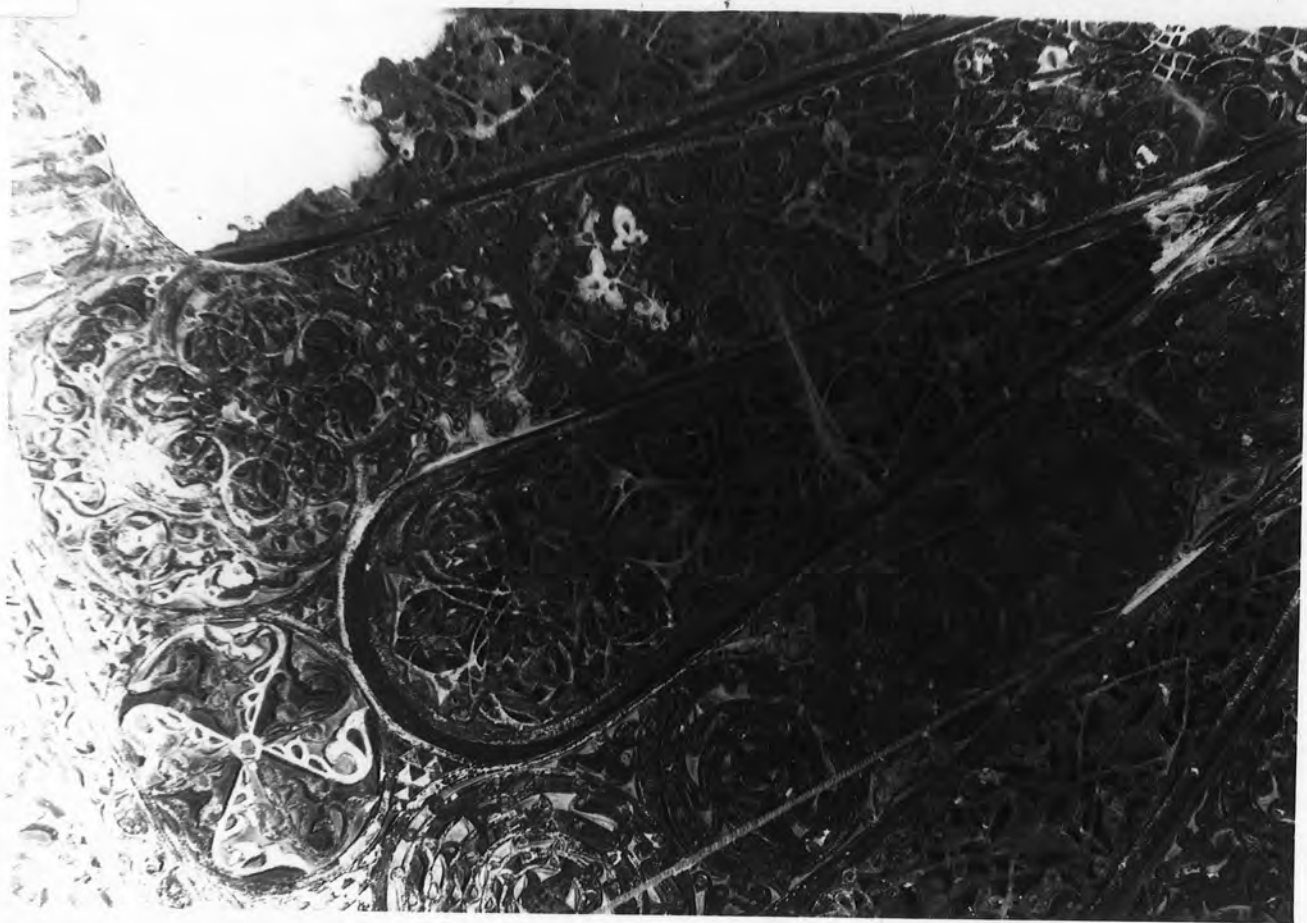

102



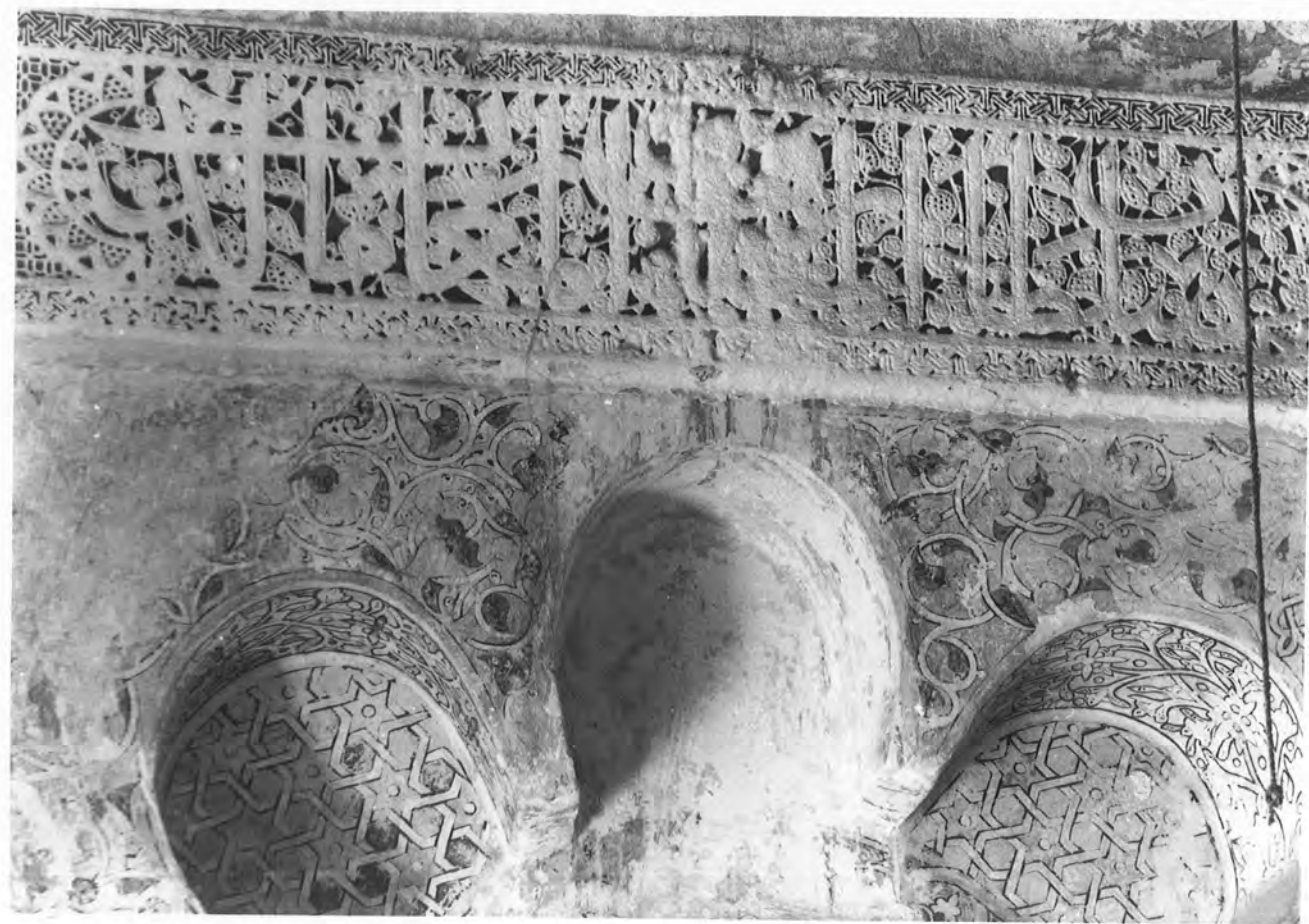
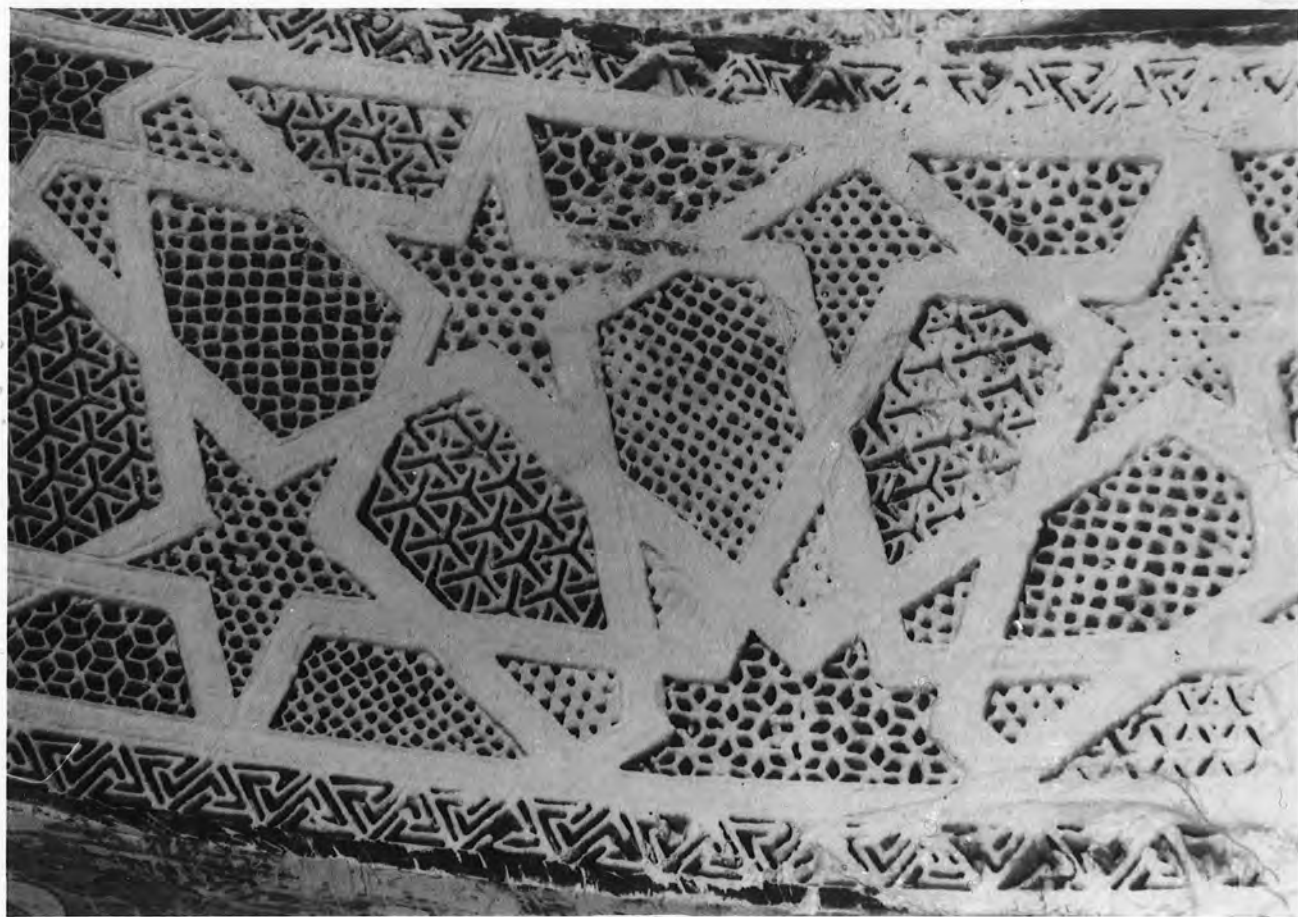

105

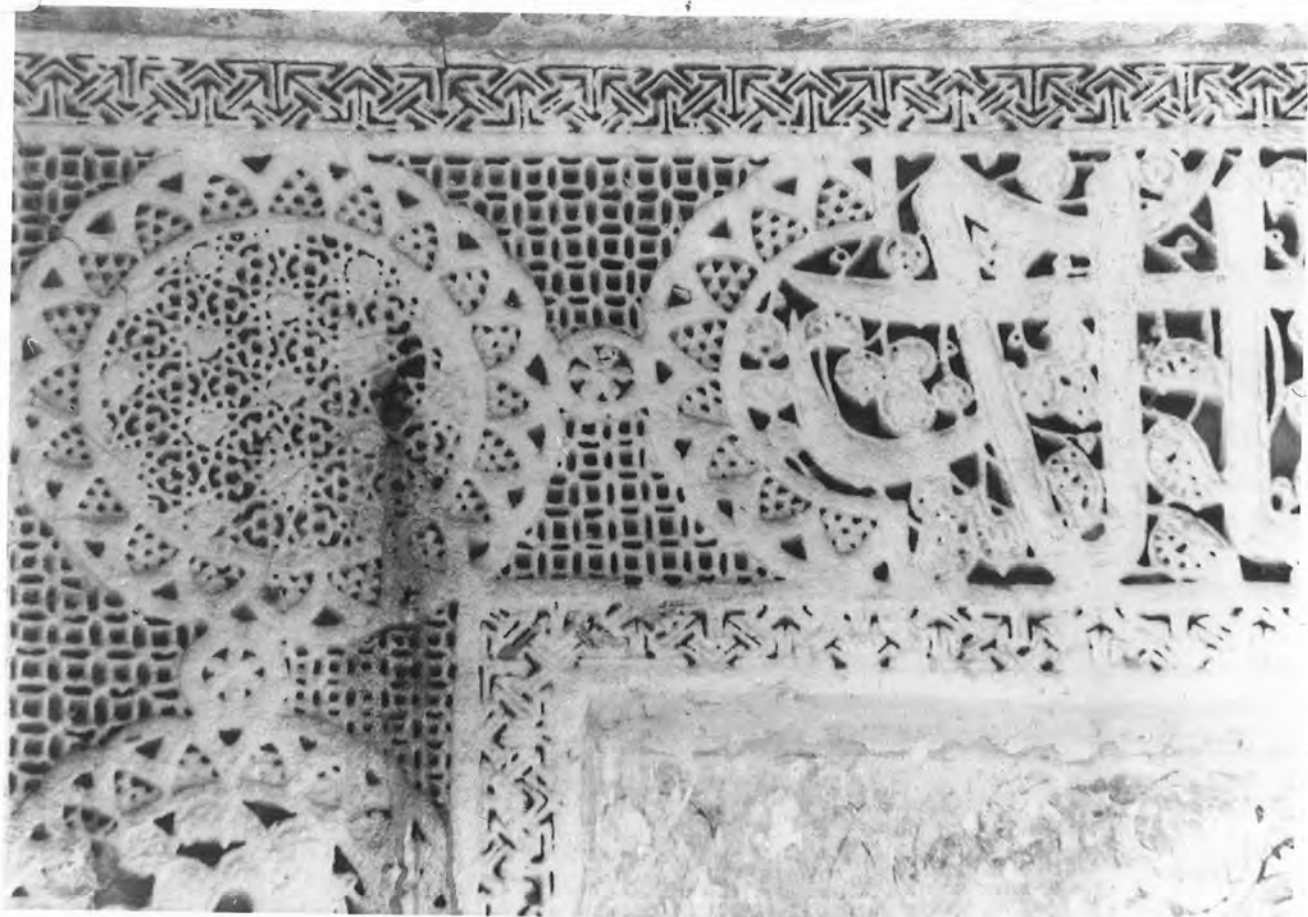

106



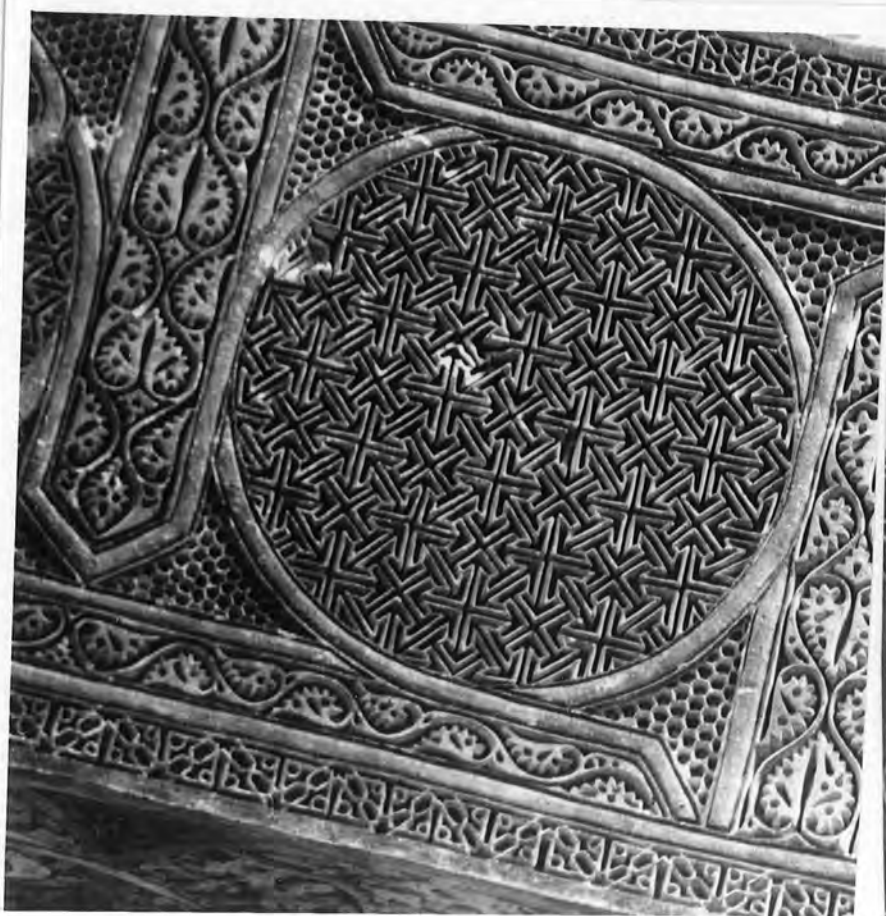
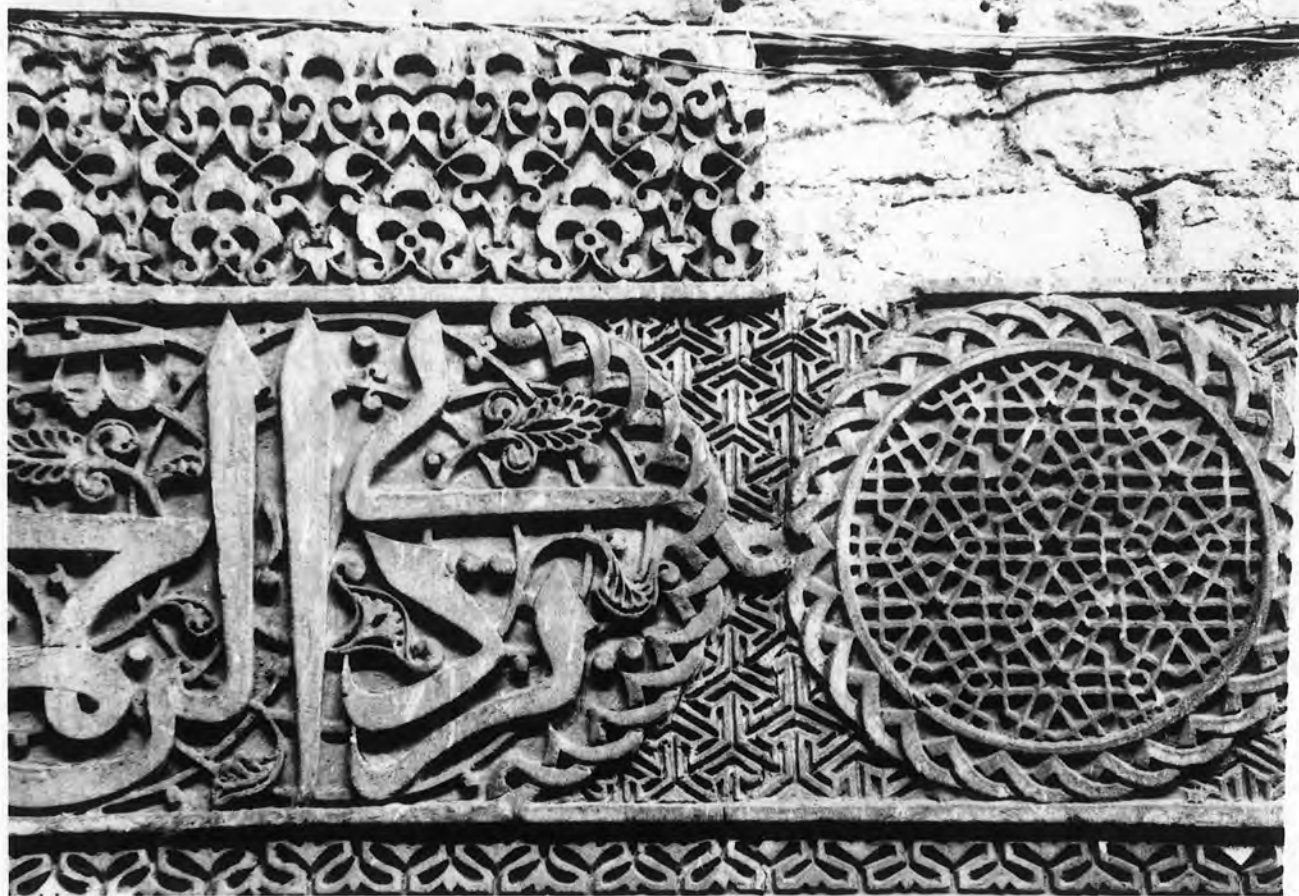

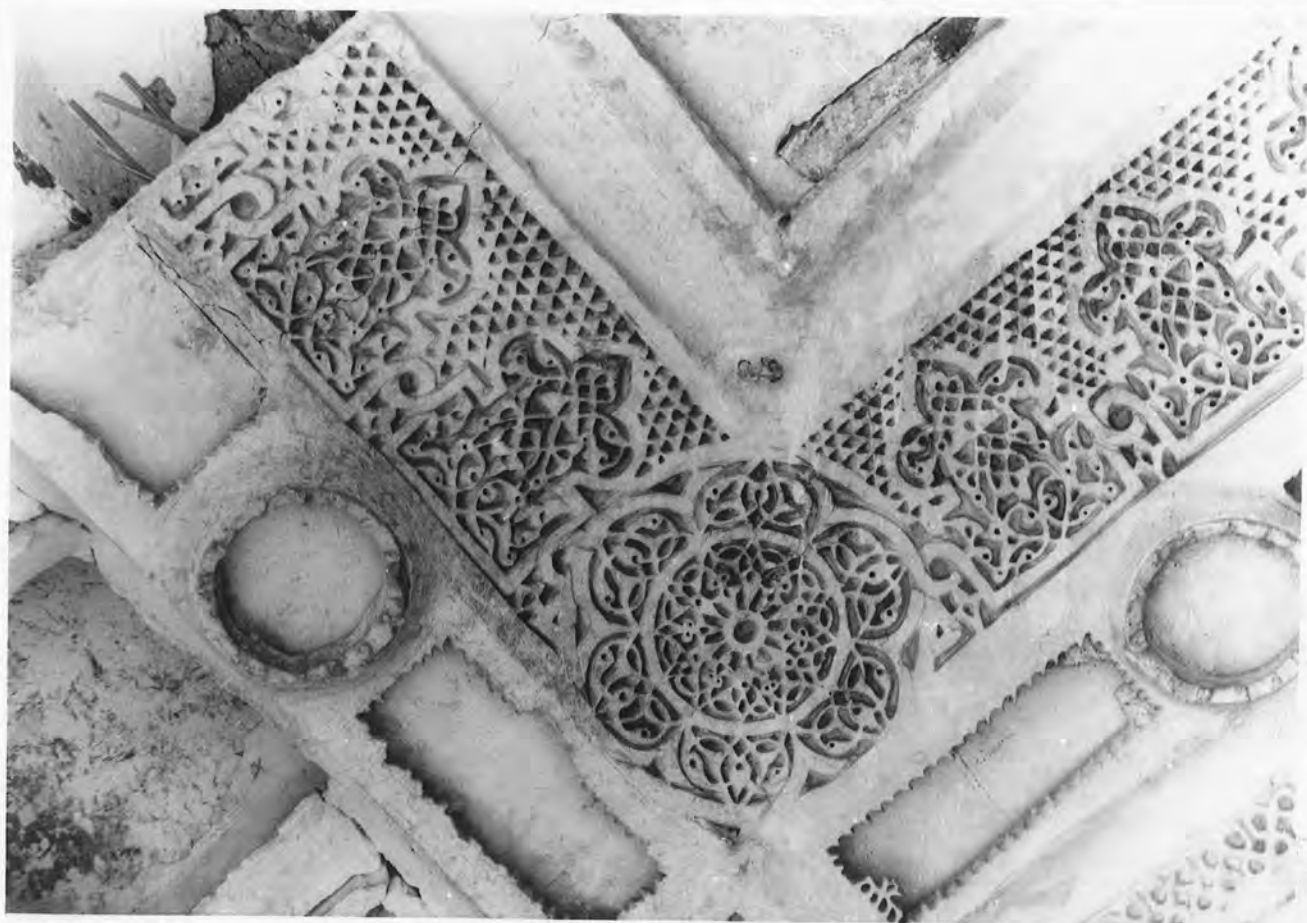
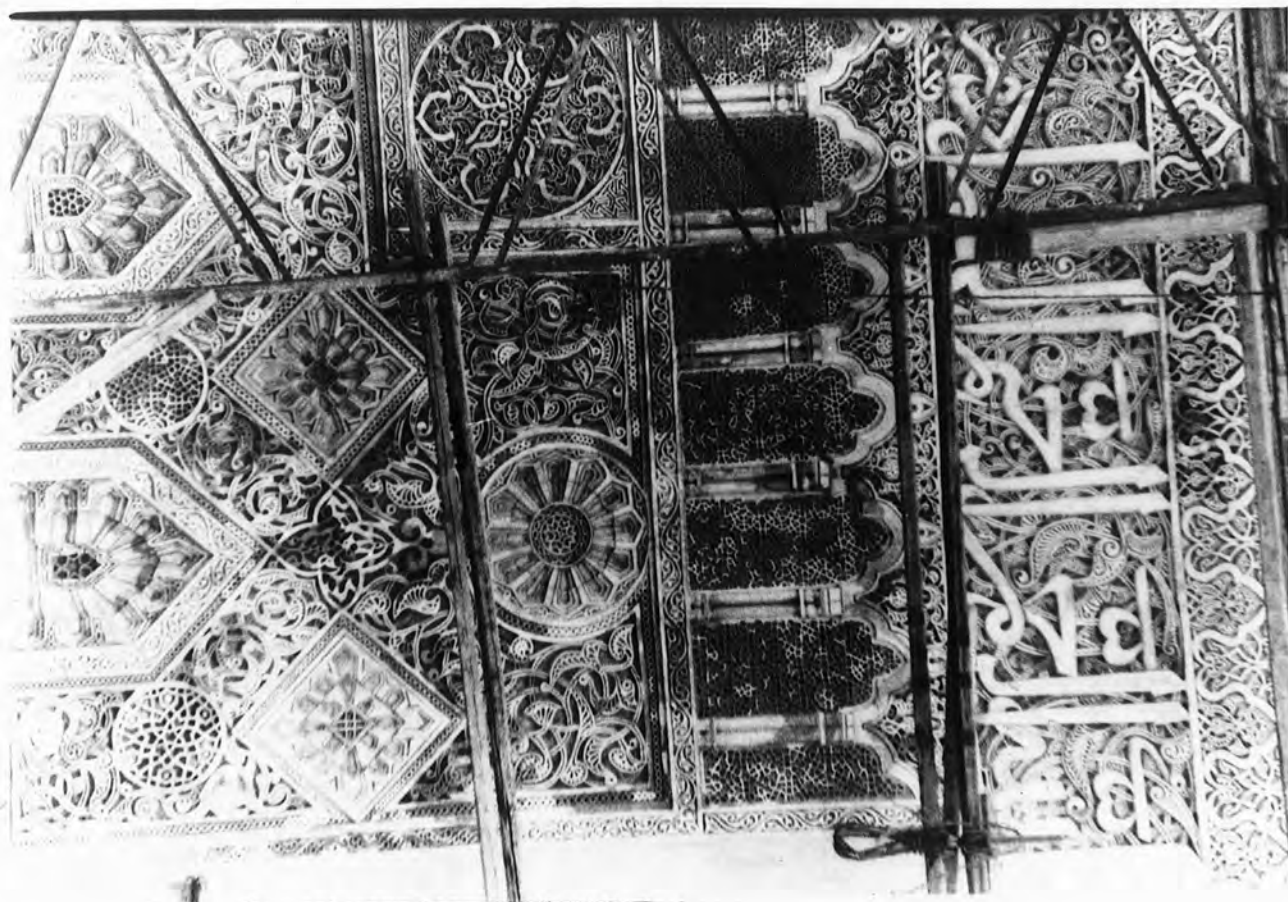

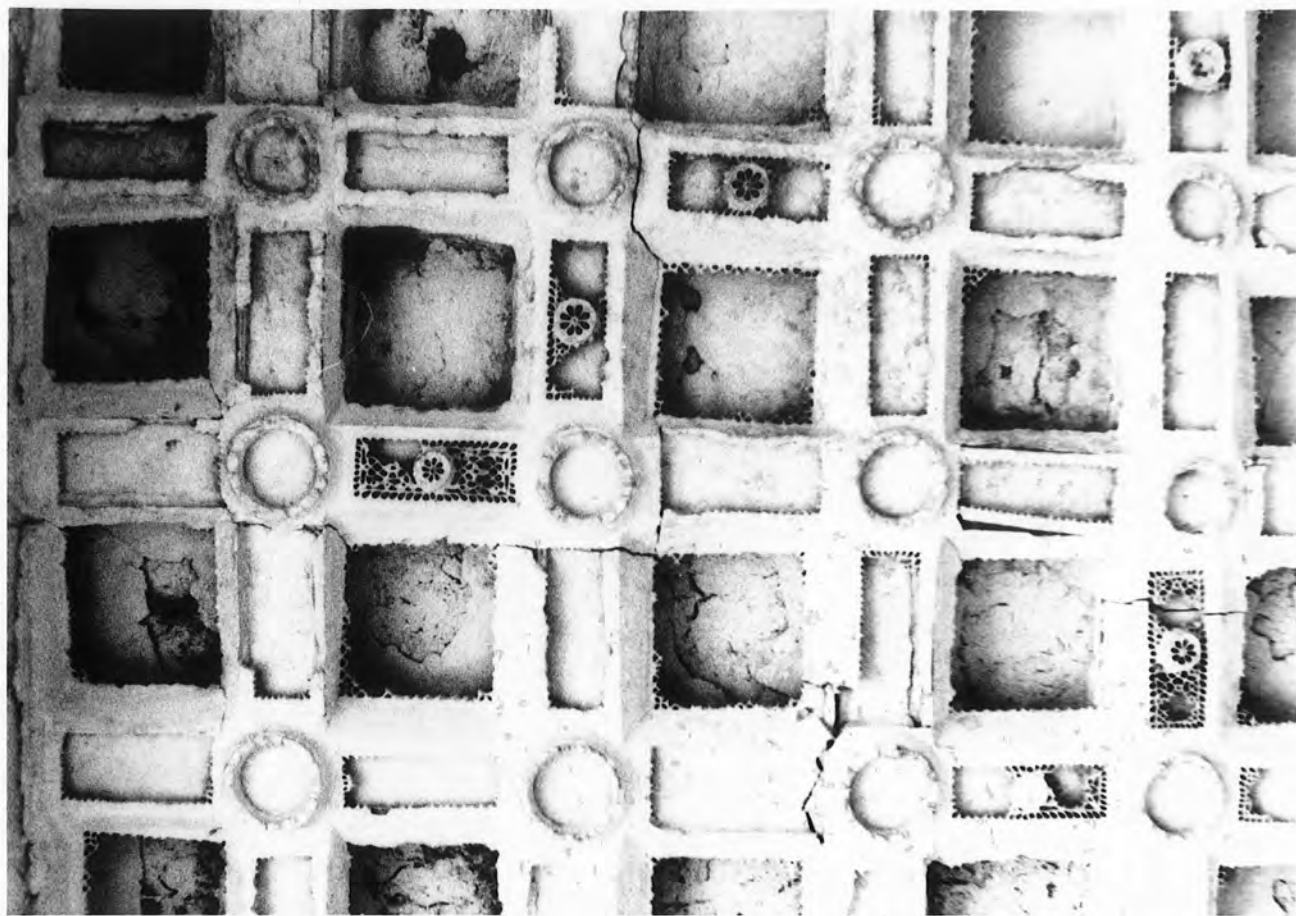

114

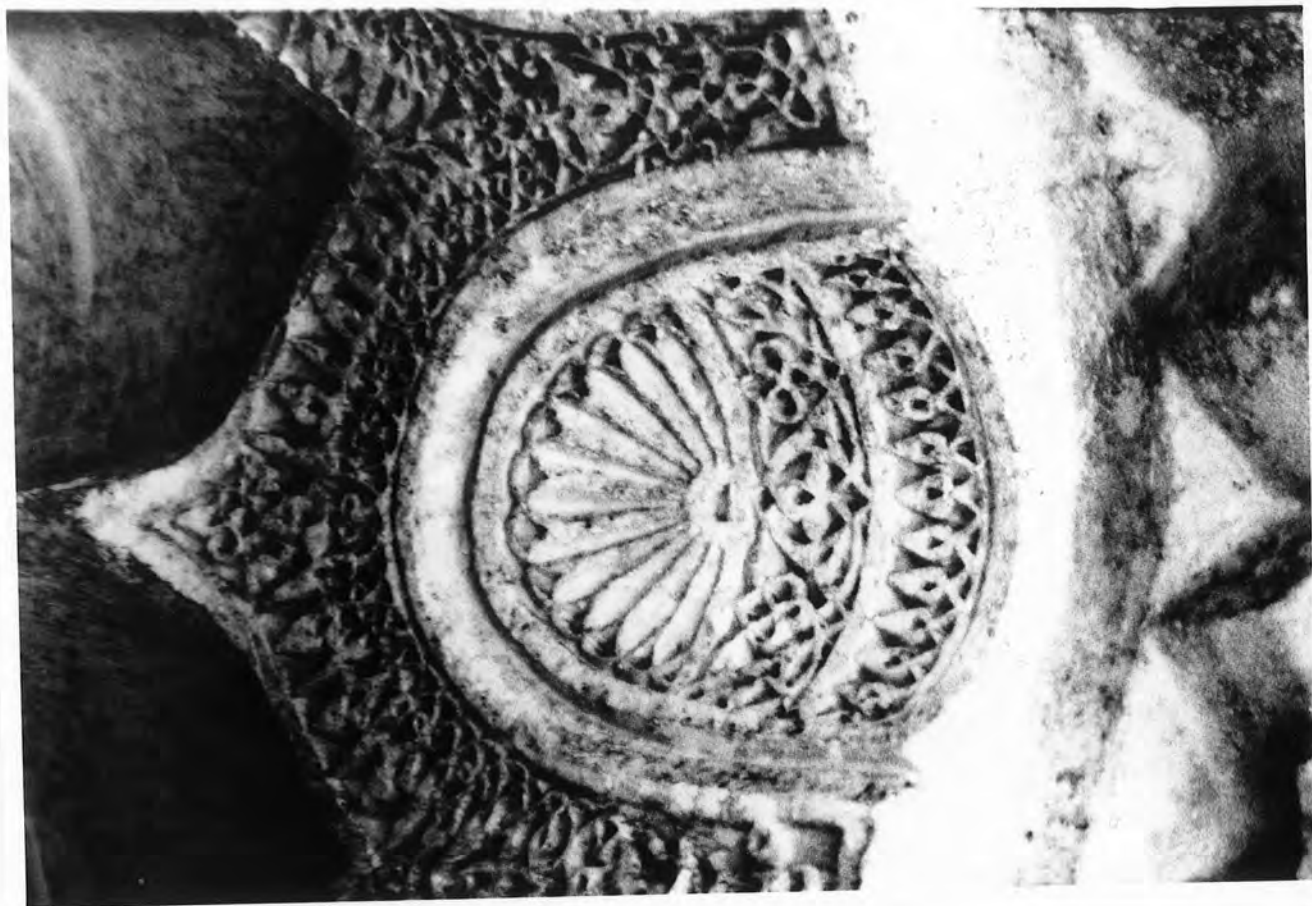

115



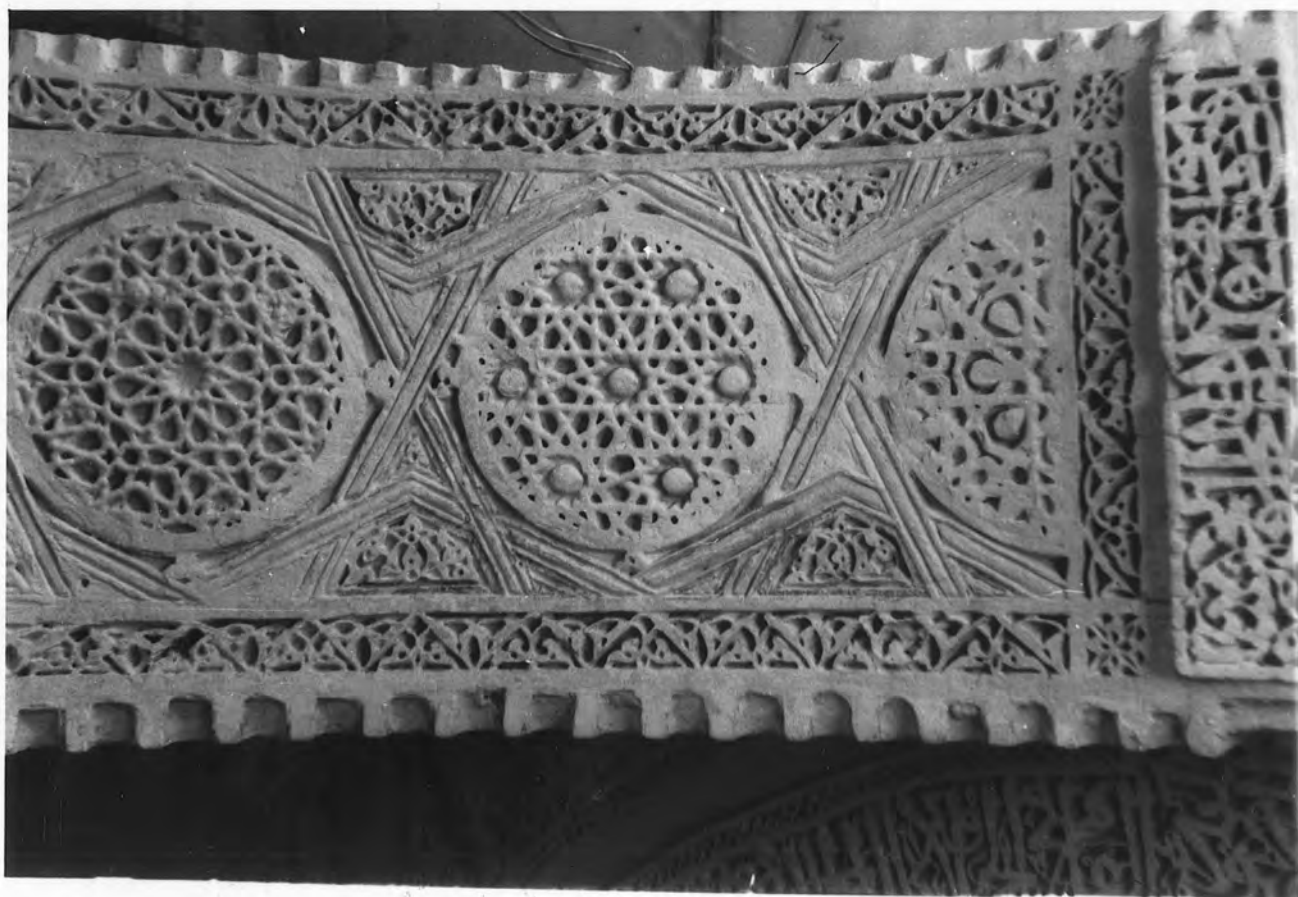
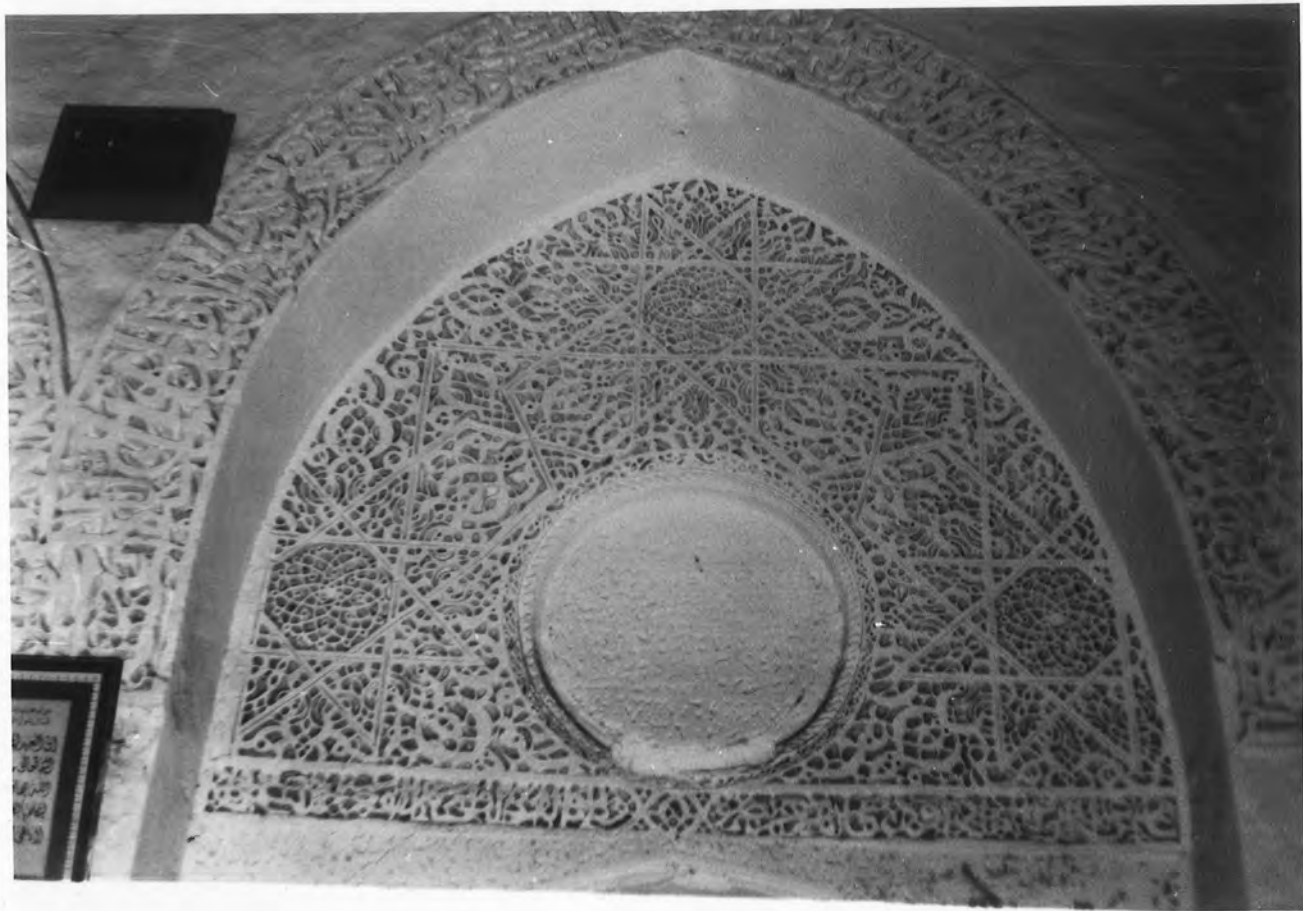

118

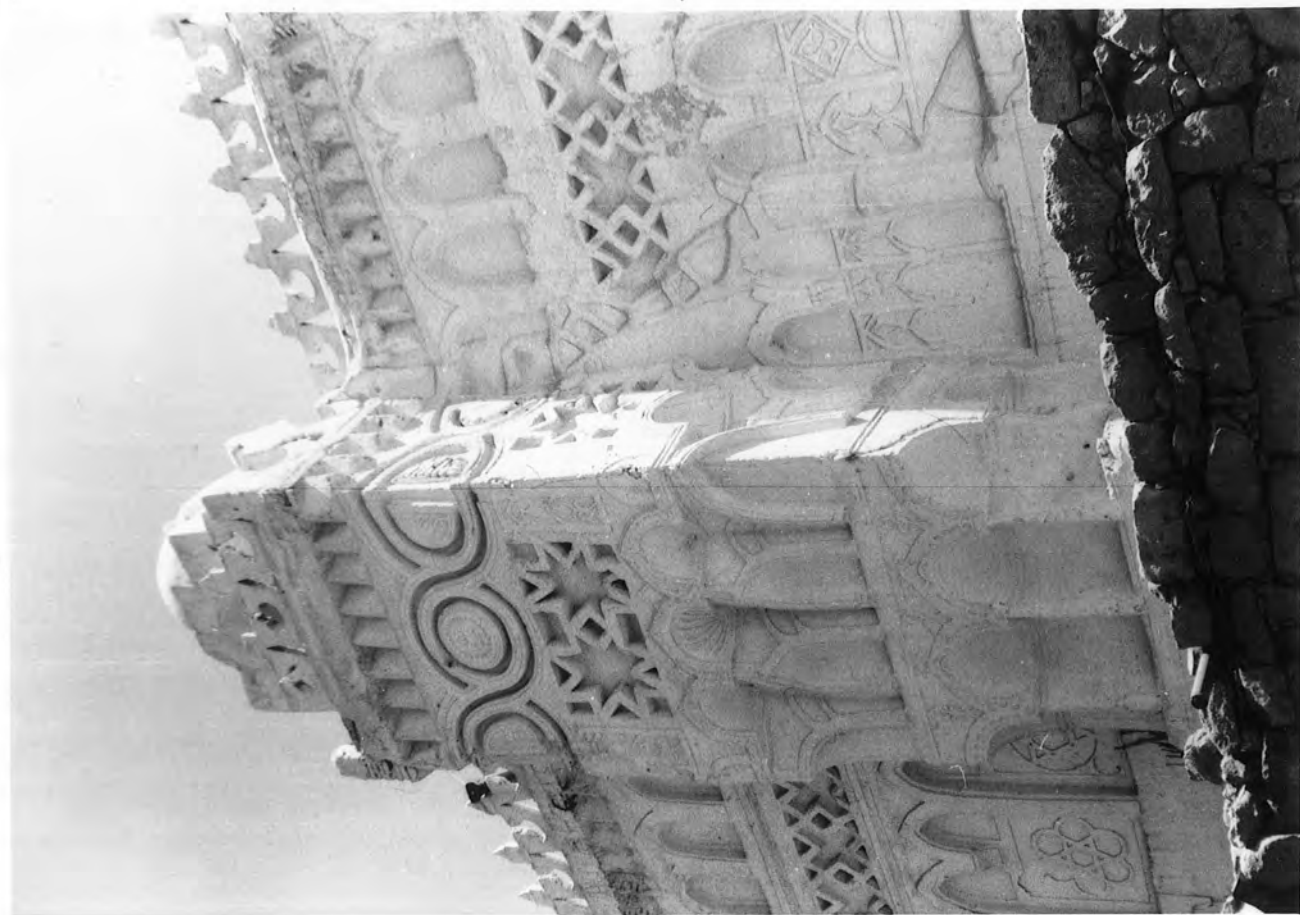

119

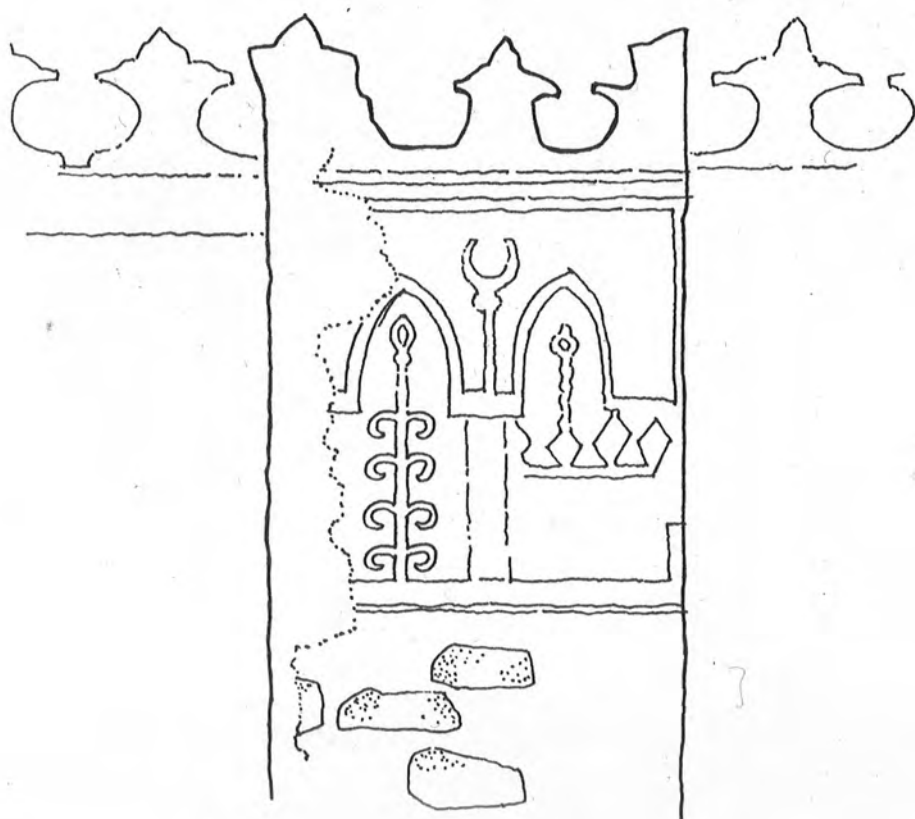

120

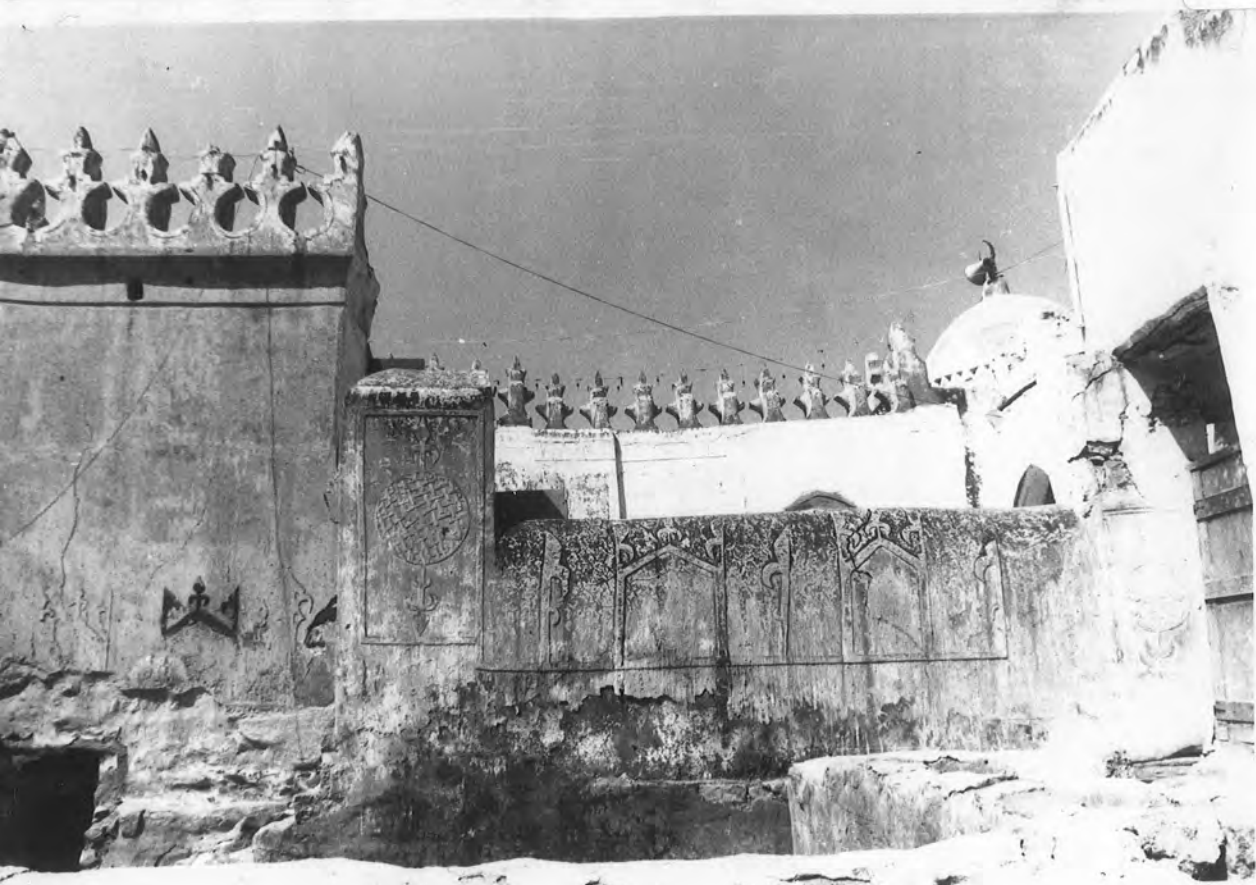

121





123

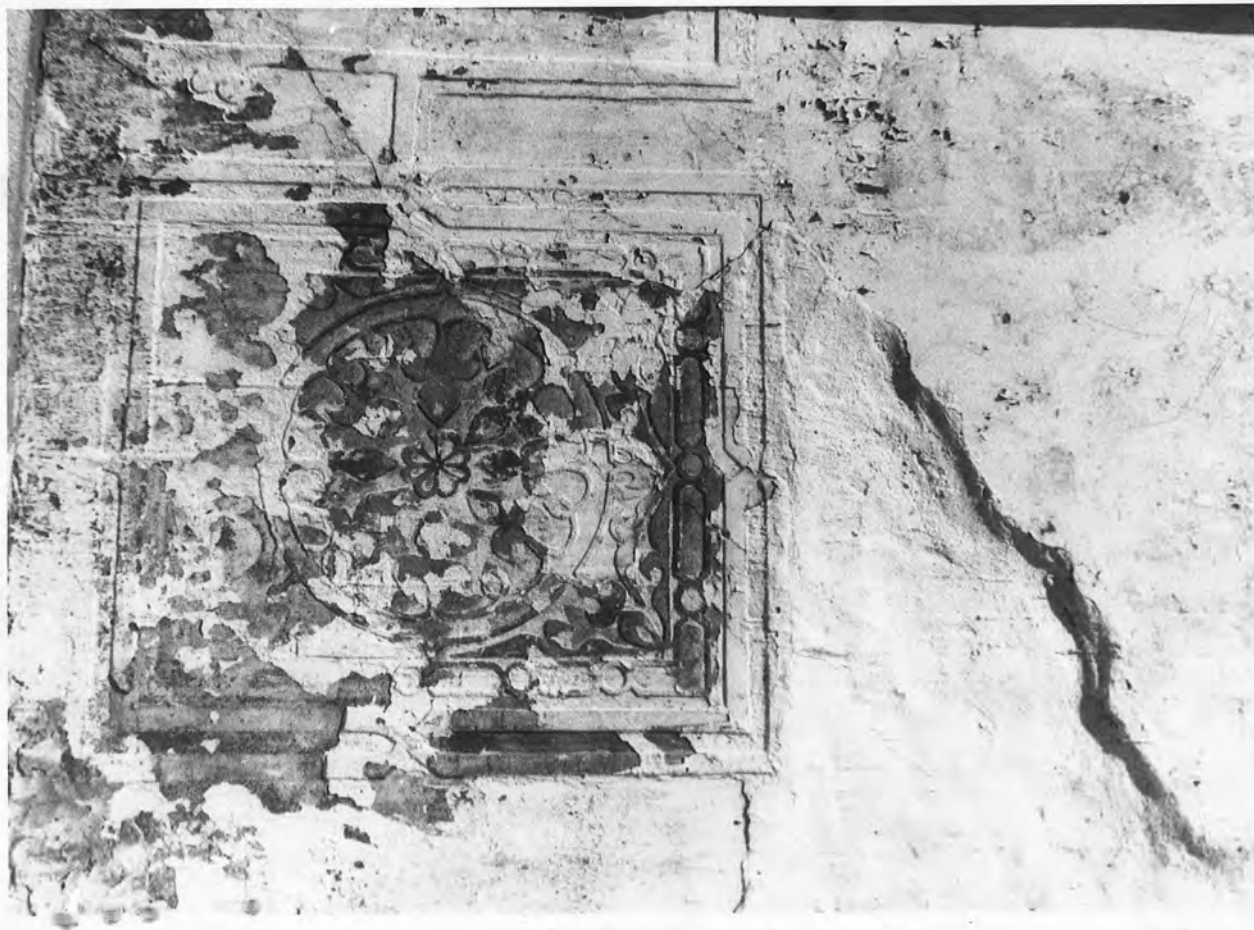

124

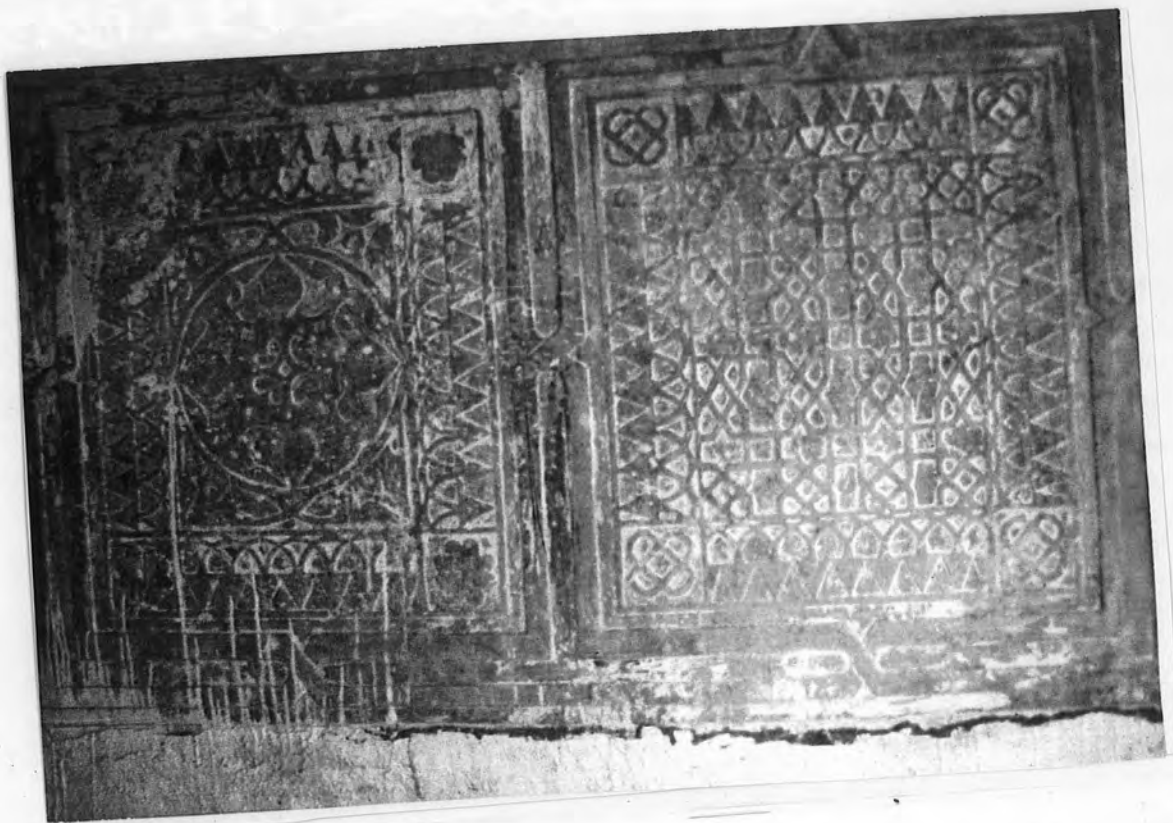

125





127

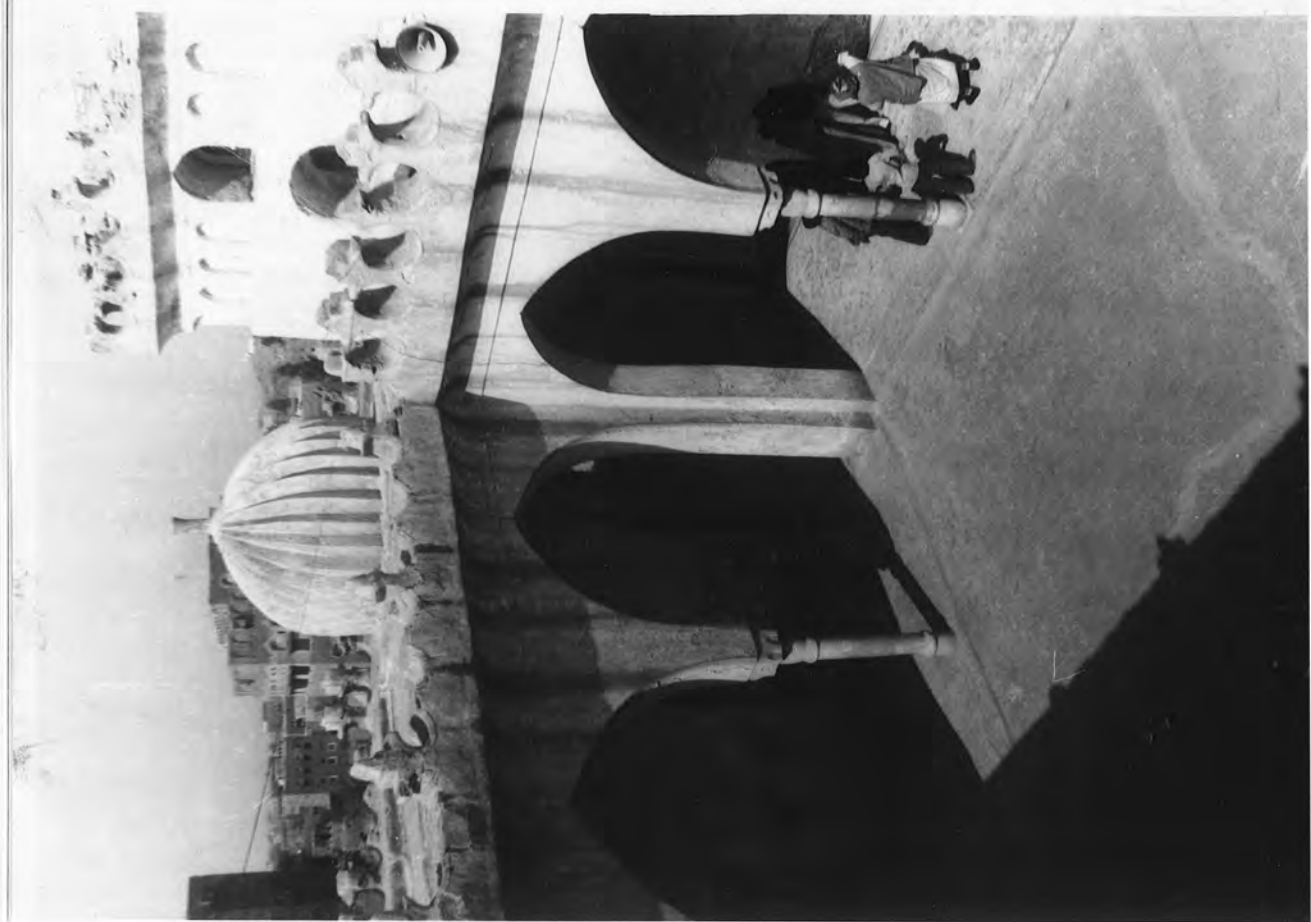



130

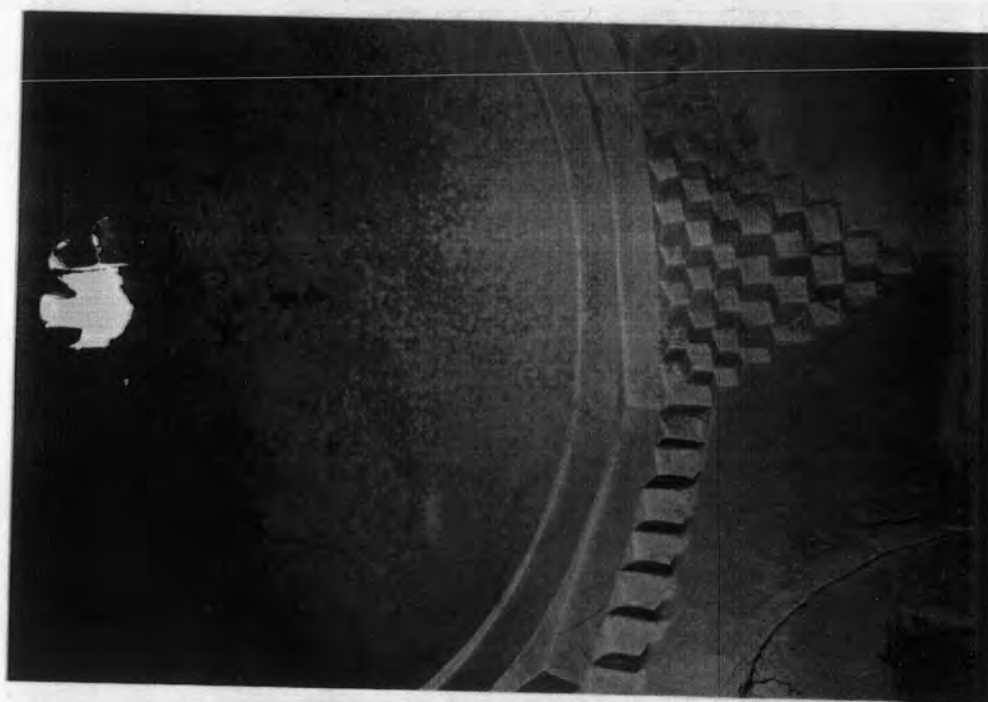

131

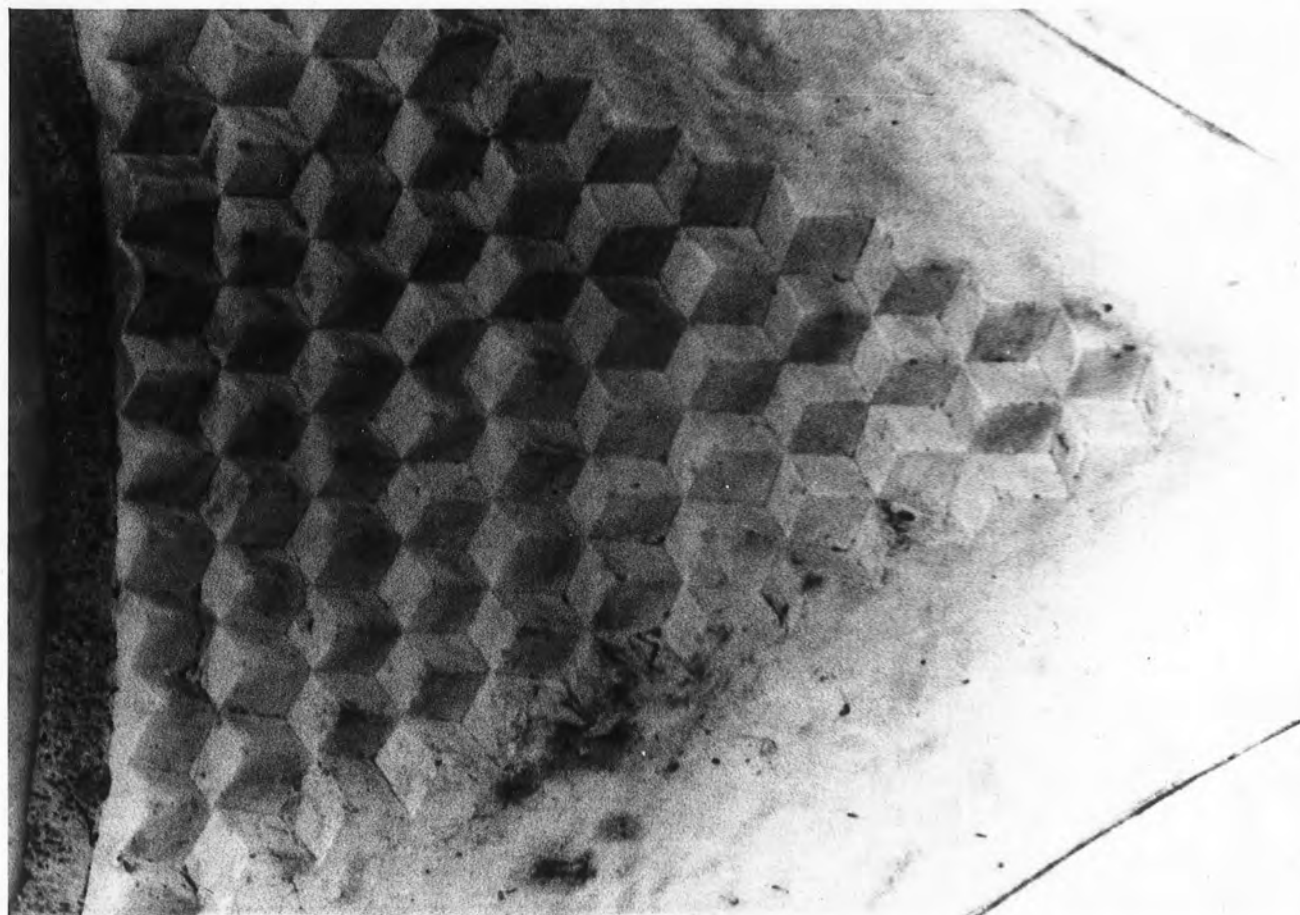

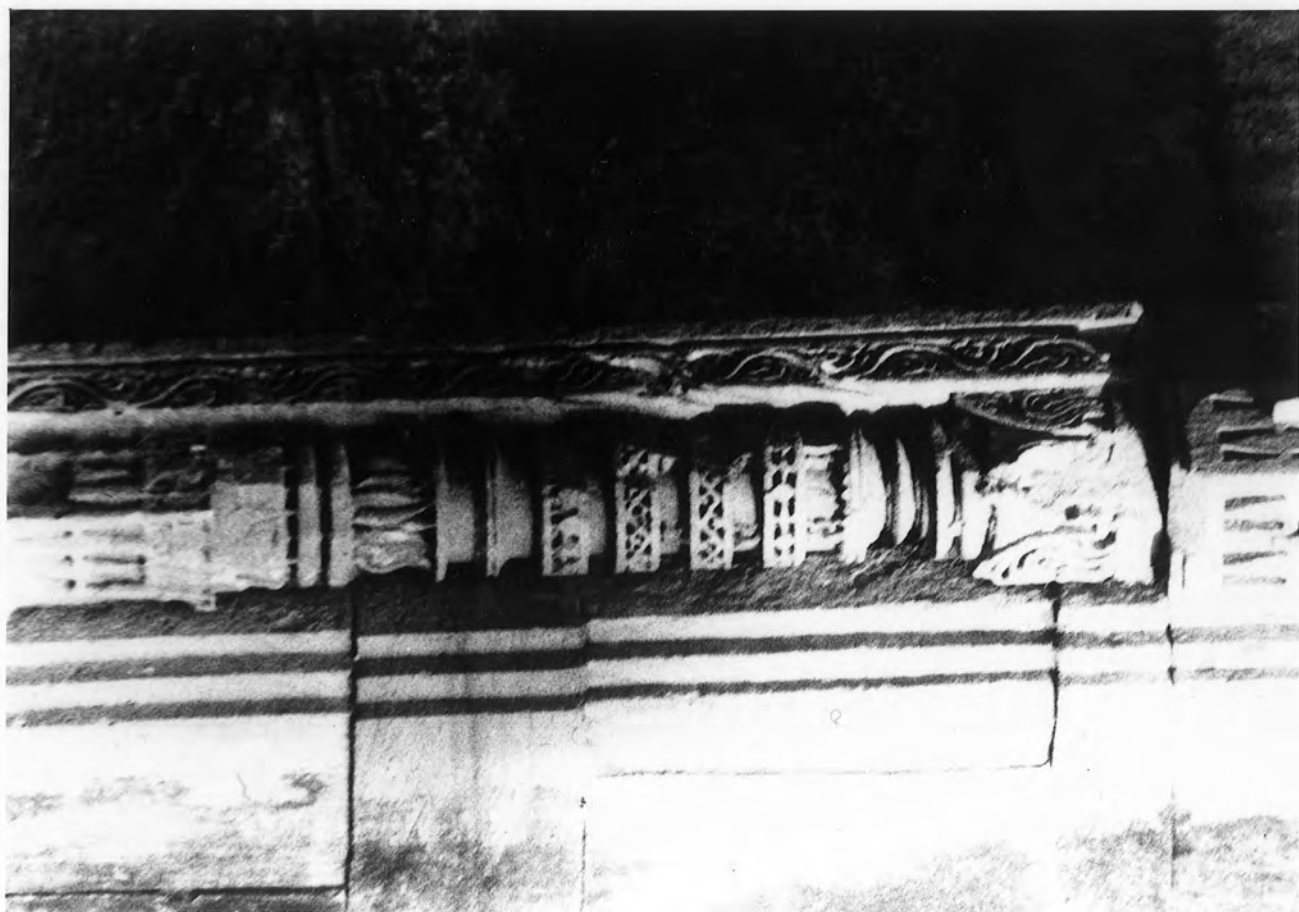
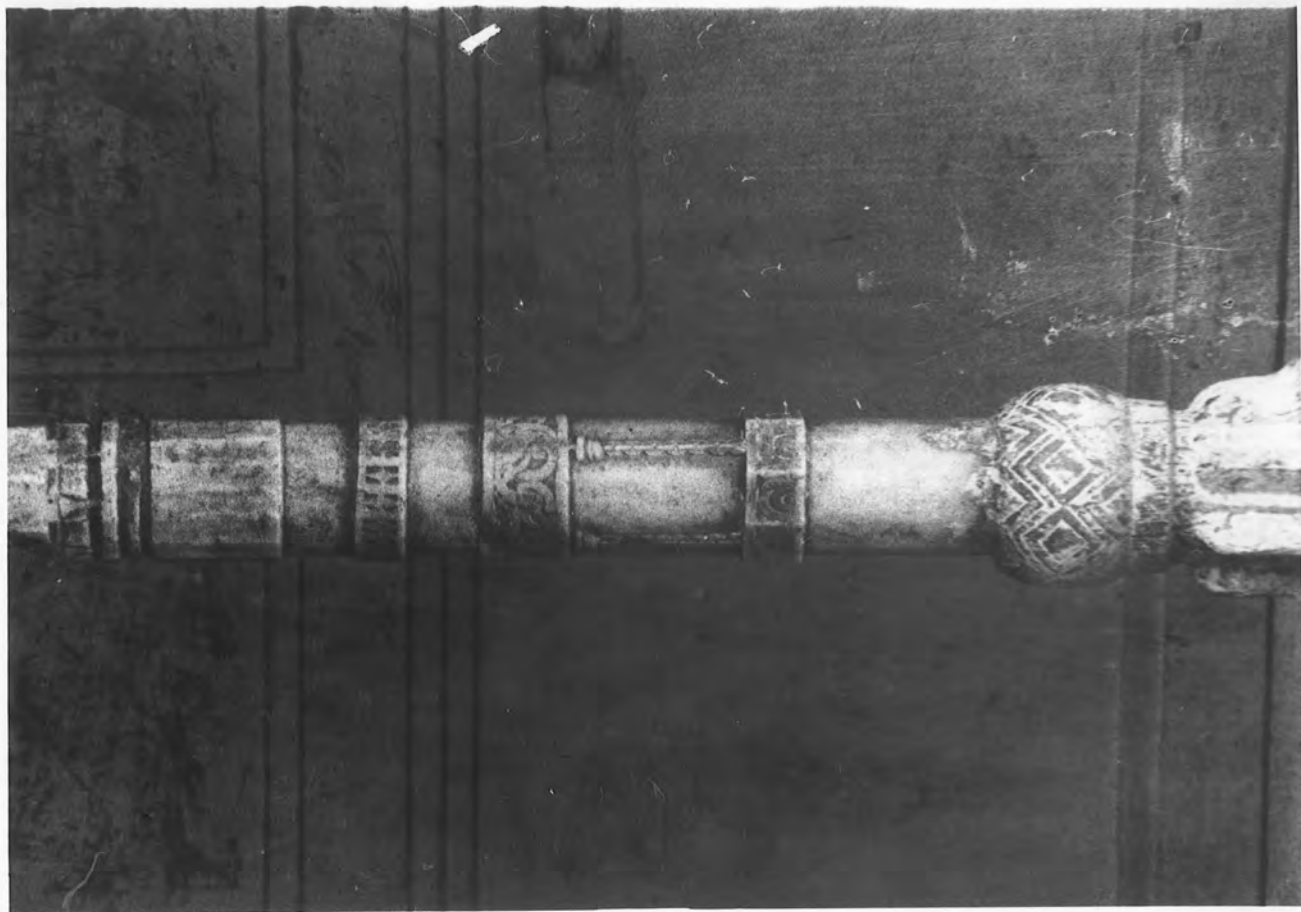

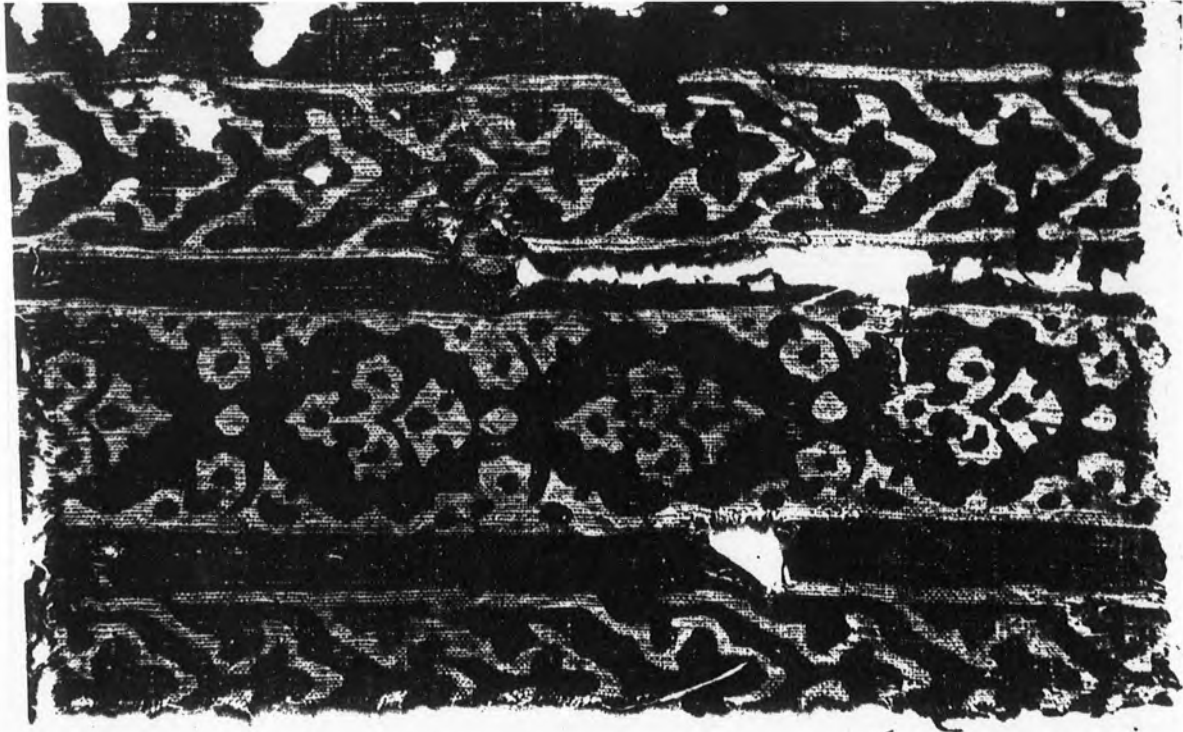

135

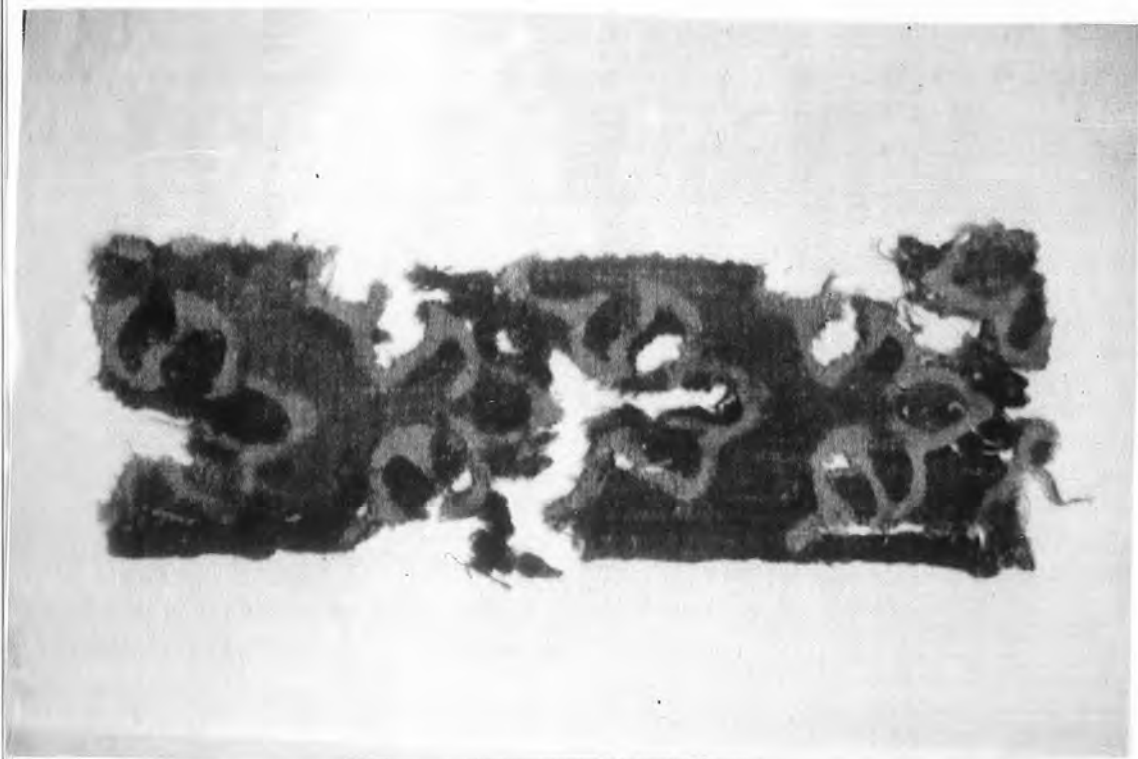

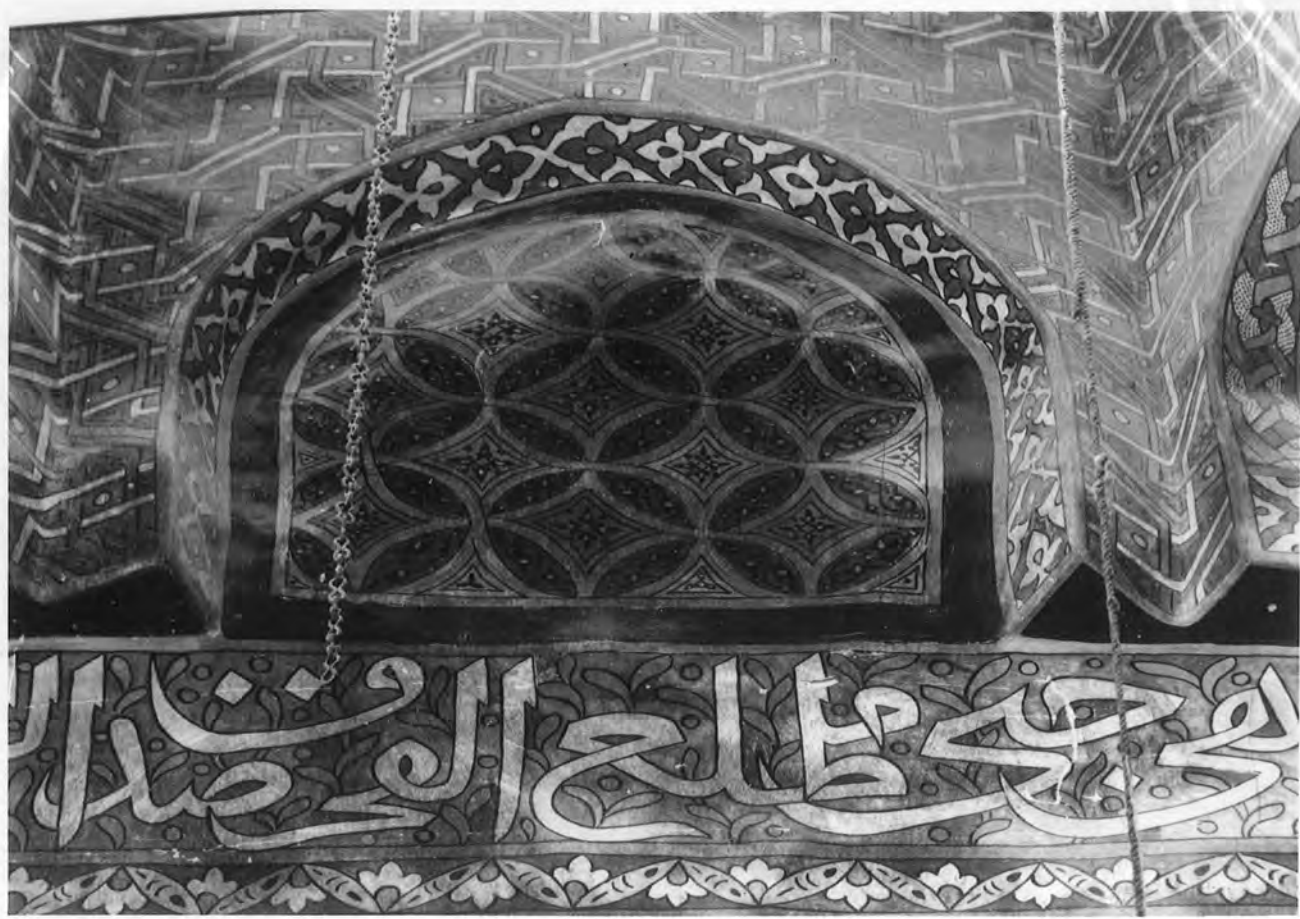
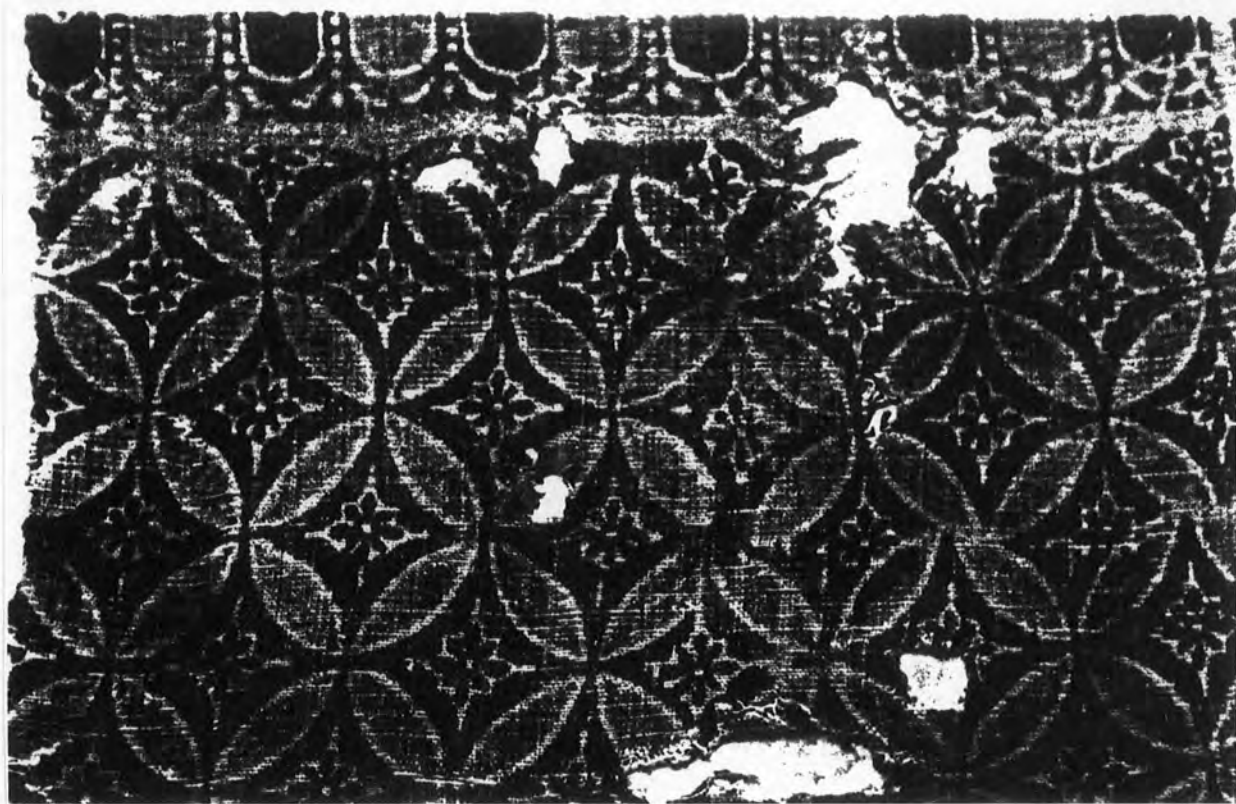

138



139

