Durham University

Durham E-Theses

The music of Dyricke Gerarde

Milledge, Anthony

How to cite:

Milledge, Anthony (2001) *The music of Dyricke Gerarde*, Durham theses, Durham University. Available at Durham E-Theses Online: http://etheses.dur.ac.uk/2026/

Use policy

The full-text may be used and/or reproduced, and given to third parties in any format or medium, without prior permission or charge, for personal research or study, educational, or not-for-profit purposes provided that:

- a full bibliographic reference is made to the original source
- a link is made to the metadata record in Durham E-Theses
- the full-text is not changed in any way

The full-text must not be sold in any format or medium without the formal permission of the copyright holders.

Please consult the full Durham E-Theses policy for further details.

Academic Support Office, The Palatine Centre, Durham University, Stockton Road, Durham, DH1 3LE
e-mail: e-theses.admin@durham.ac.uk Tel: +44 0191 334 6107
http://etheses.dur.ac.uk

Anthony Milledge

THE MUSIC OF DYRICKE GERARDE

The copyright of this thesis rests with the author. No quotation from it should be published in any form, including Electronic and the Internet, without the author's prior written consent. All information derived from this thesis must be acknowledged appropriately.

Volume Six

Motets for Six Voices (A-M)

0 2 APR 2002

Contents of Volume Six

Motets for six voices

Ad te levavi oculos 221

2a pars: Miserere nostri Domine 228

Animam meam dilectam 233

2a pars: Congregamini et propera te 246

Aspice Domine 262

Da mihi Domine 276

Derelinquat impius viam I 280

Derelinquat impius viam II 286

Derelinquat impius viam III 290

Domine clamavi ad te 295

2a pars: Vide humilitatem meam 301

Domine ne memineris 306

2a pars: Adiuva nos 311

Dum transsiset Sabatum 316

2a pars: Et valde mane 330

Gloria tibi Trinitas 341

Letare Jherusalem 346

Magi veniunt 353

2a pars: Interrogabat magos Herodes 364

Misericordia et veritas 379

AD TE LEVAVI OCULOS

Motet for six voices, MTTBaBB

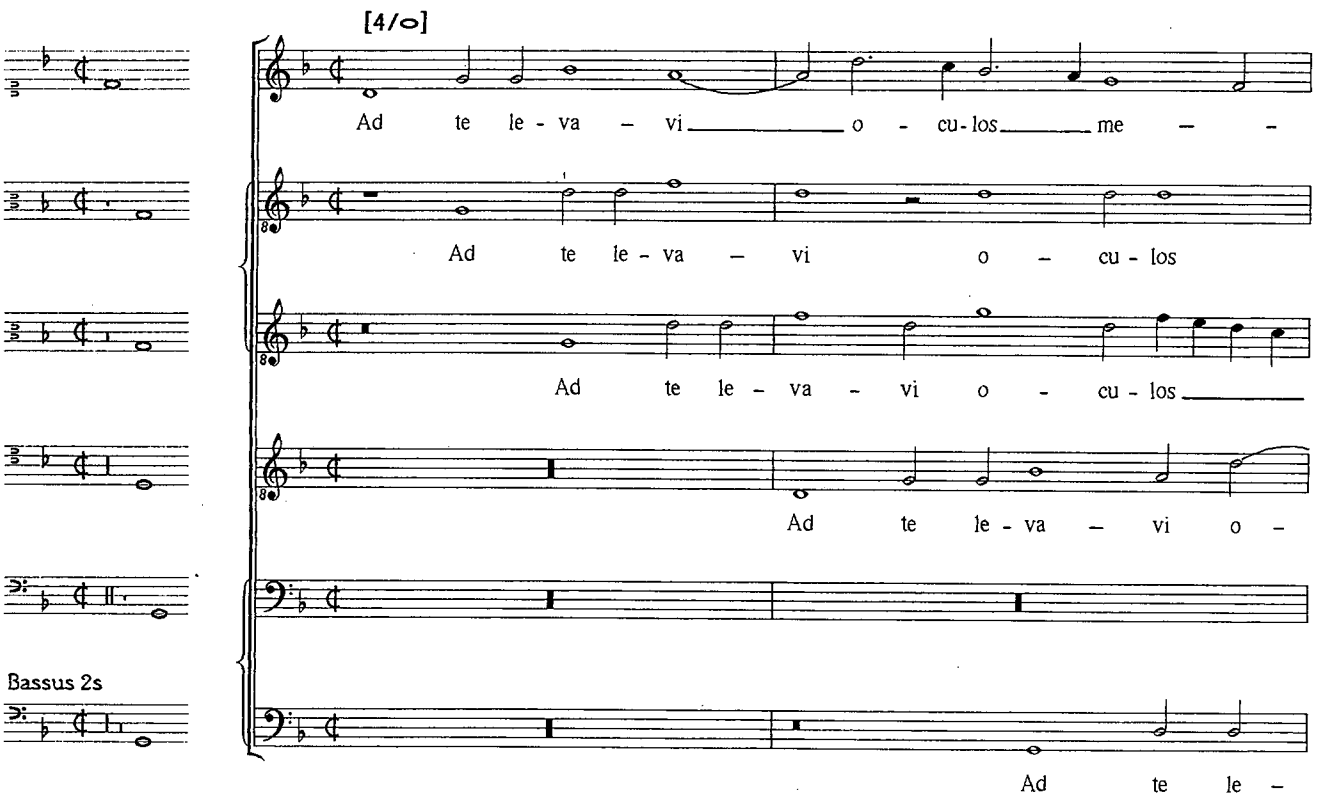

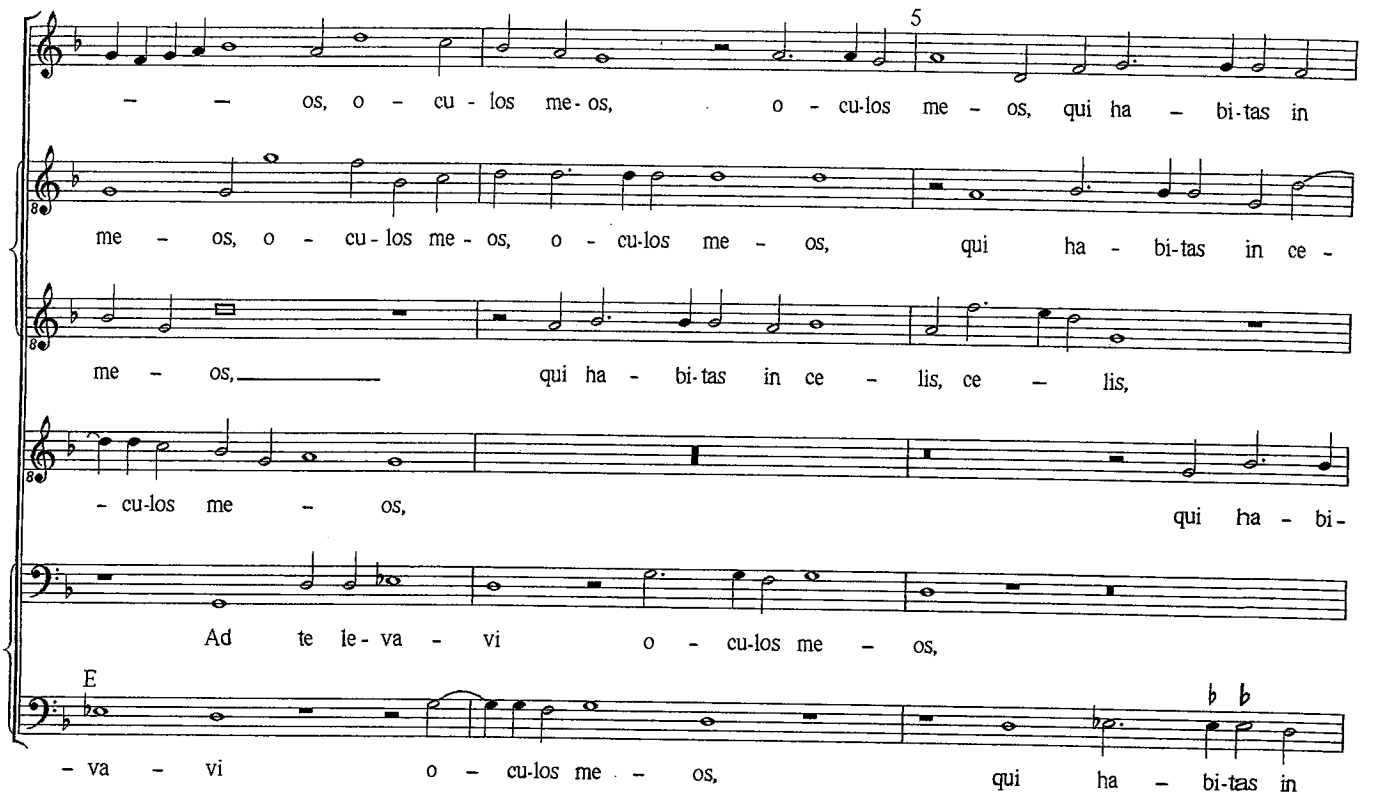
5
os, o - cu - los me - os, o - cu-los me - os, qui ha - bi-tas in
me - os, o - cu - los me - os, o - cu-los me - os, qui ha - bi-tas in ce -
me - os, qui ha - bi-tas in ce - lis, ce - lis,
- cu-los me - os, qui ha - bi-
Ad te le - va - vi o - cu-los me - os,
E
- va - vi o - cu-los me - os, qui ha - bi-tas in

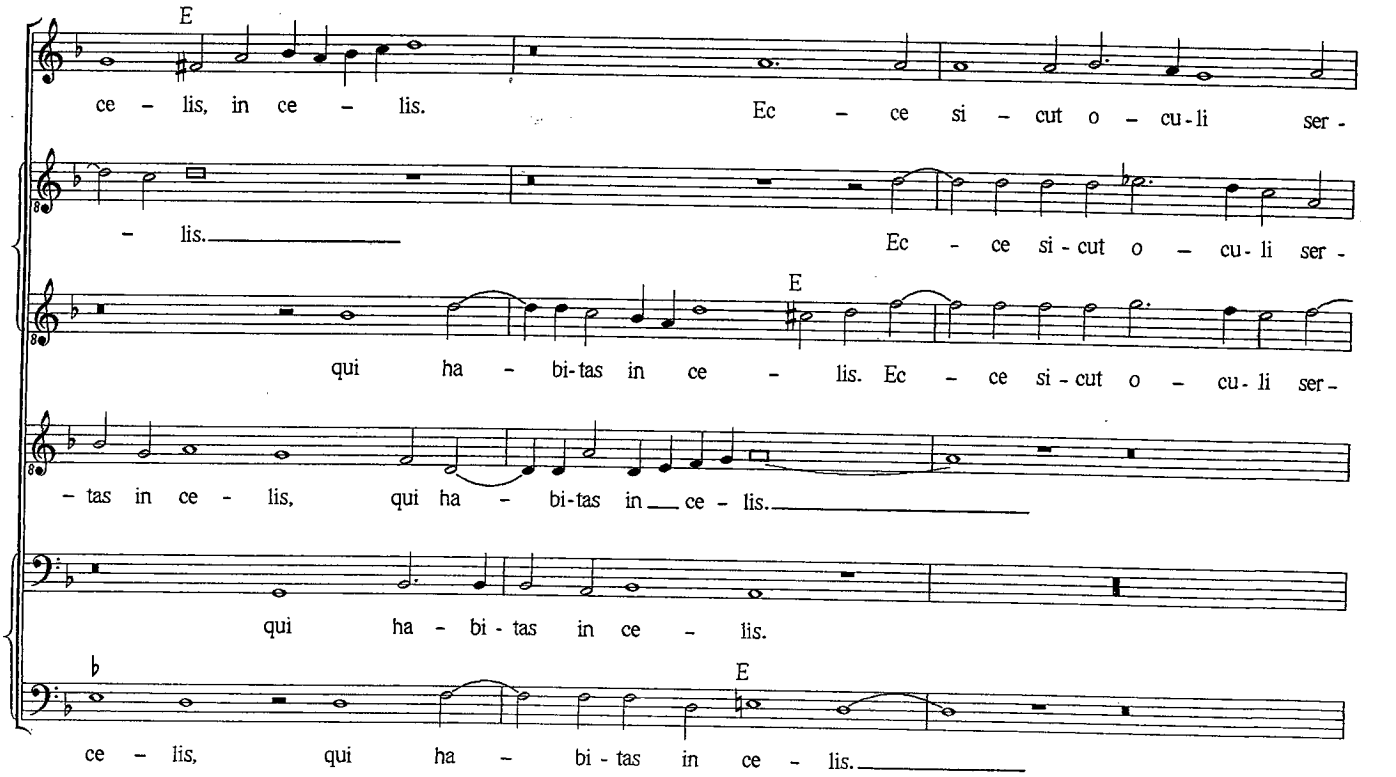
E
ce - lis, in ce - lis. Ec - ce si - cut o - cu-li ser -
- lis. Ec - ce si - cut o - cu - li ser -
E
qui ha - bi-tas in ce - lis. Ec - ce si - cut o - cu - li ser -
- tas in ce - lis, qui ha - bi-tas in ce - lis.
qui ha - bi - tas in ce - lis.
E
ce - lis, qui ha - bi - tas in ce - lis.

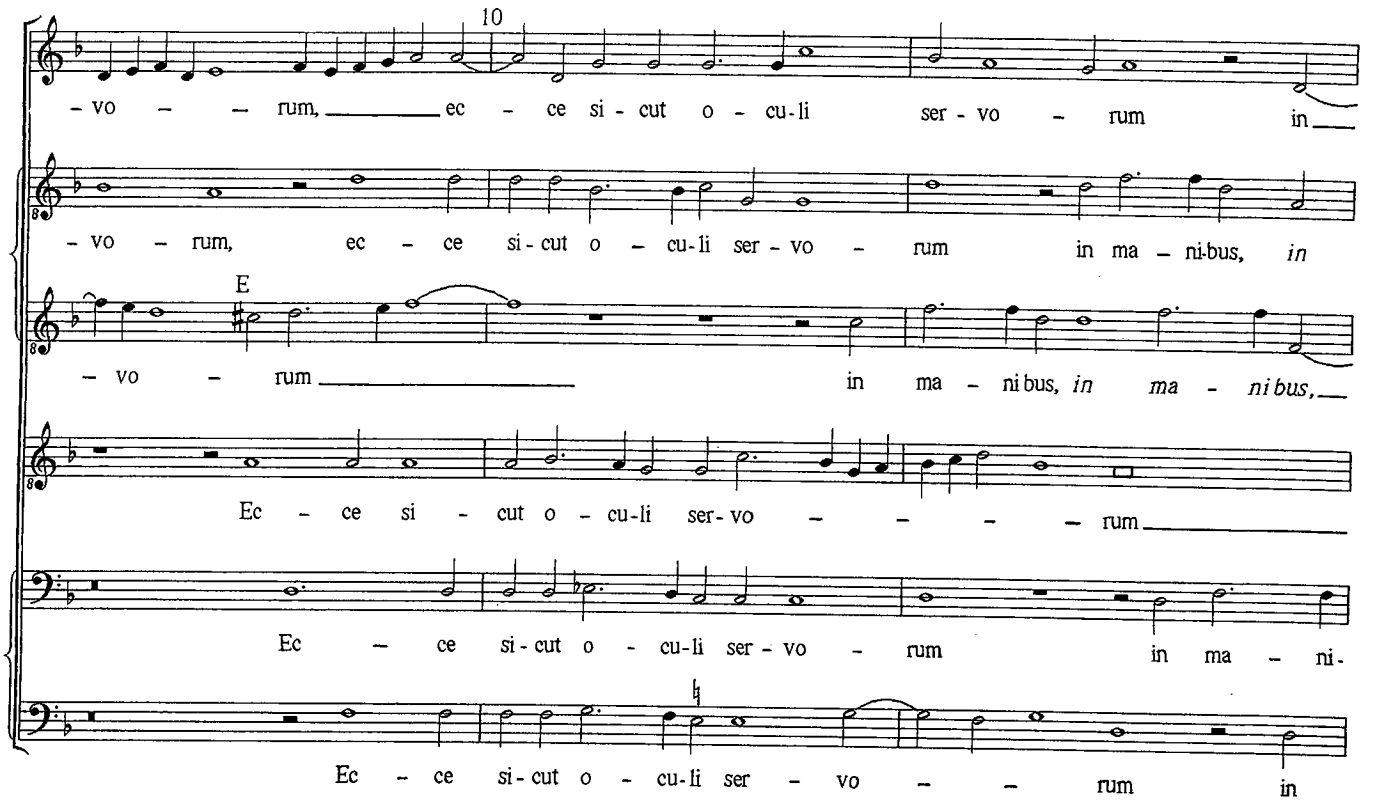
10
– vo – – rum, ec – ce si – cut o – cu-li ser – vo – rum in
– vo – rum, ec – ce si – cut o – cu-li ser – vo – rum in ma – ni-bus, in
E
– vo – rum in ma – ni bus, in ma – ni bus,
Ec – ce si – cut o – cu-li ser-vo – – – – rum
Ec – ce si – cut o – cu-li ser – vo – rum in ma – ni-
Ec – ce si-cut o – cu-li ser – vo – – rum in

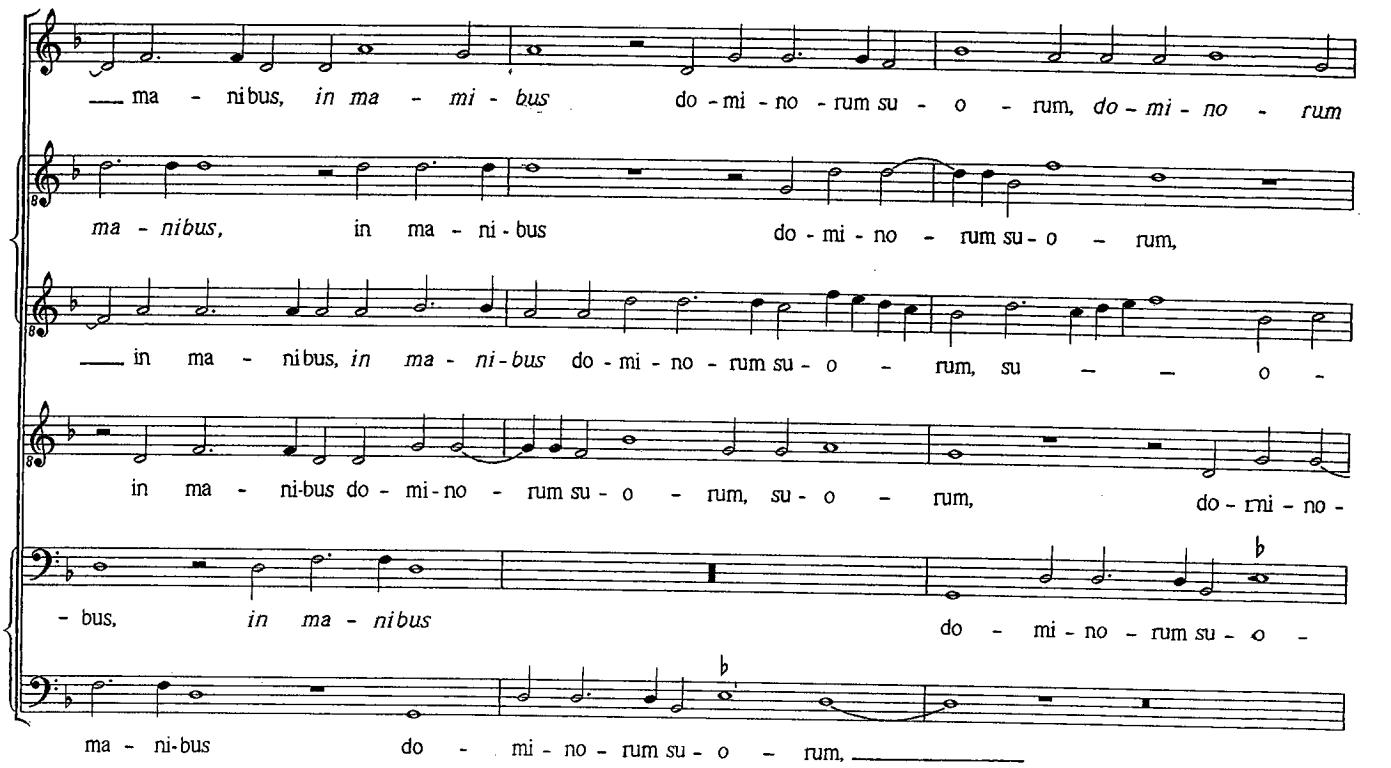
– ma – ni bus, in ma – mi – bus do – mi – no – rum su – o – rum, do – mi – no – rum
ma – nibus, in ma – ni – bus do – mi – no – rum su – o – rum,
– in ma – ni bus, in ma – ni – bus do – mi – no – rum su – o – rum, su – – o –
in ma – ni-bus do – mi-no – rum su – o – rum, su – o – rum, do – mi – no –
– bus, in ma – nibus do – mi – no – rum su – o –
ma – ni-bus do – mi – no – rum su – o – rum,

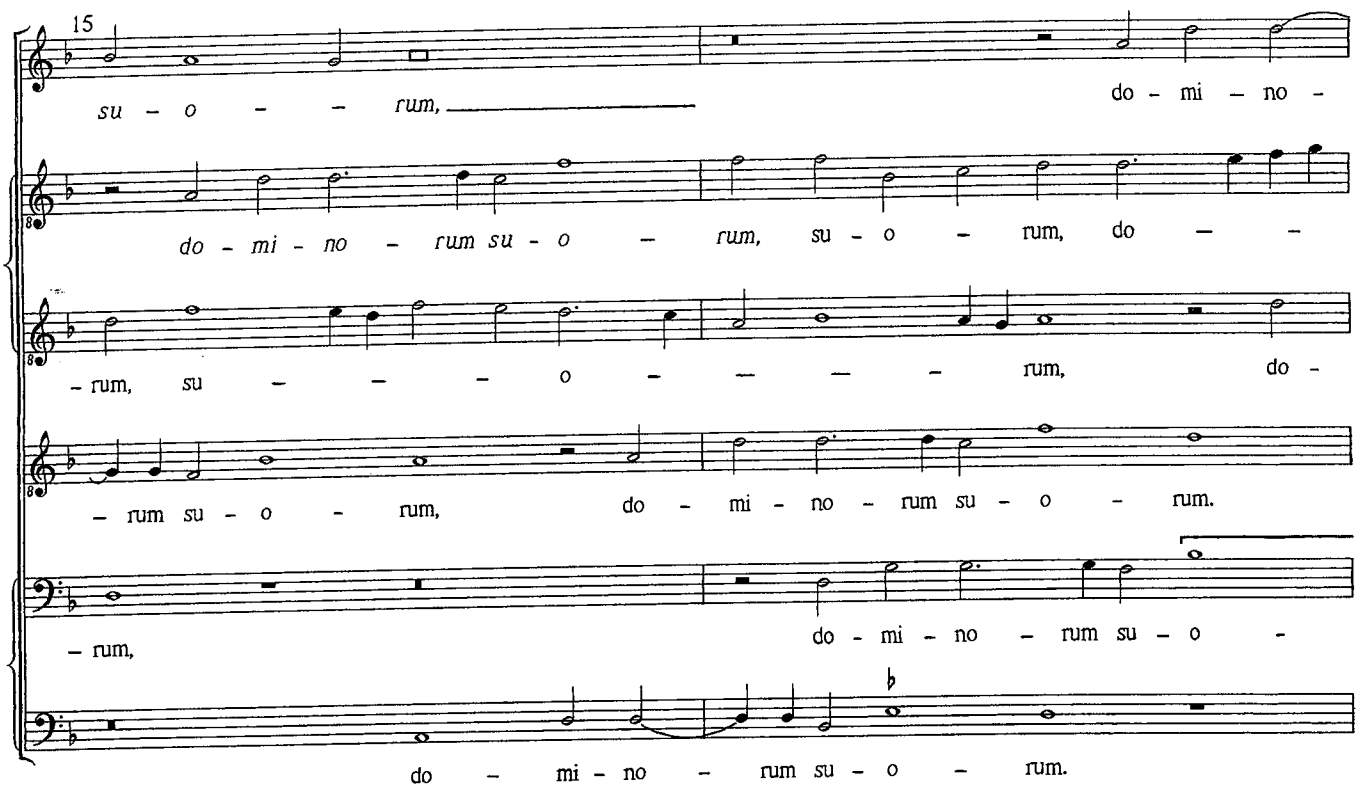
15
su - o - - rum, do - mi - no -
do - mi - no - rum su - o - rum, su - o - rum, do - -
- rum, su - - - o - - - - rum, do -
- rum su - o - rum, do - mi - no - rum su - o - rum.
- rum, do - mi - no - rum su - o -
do - mi - no - rum su - o - rum.

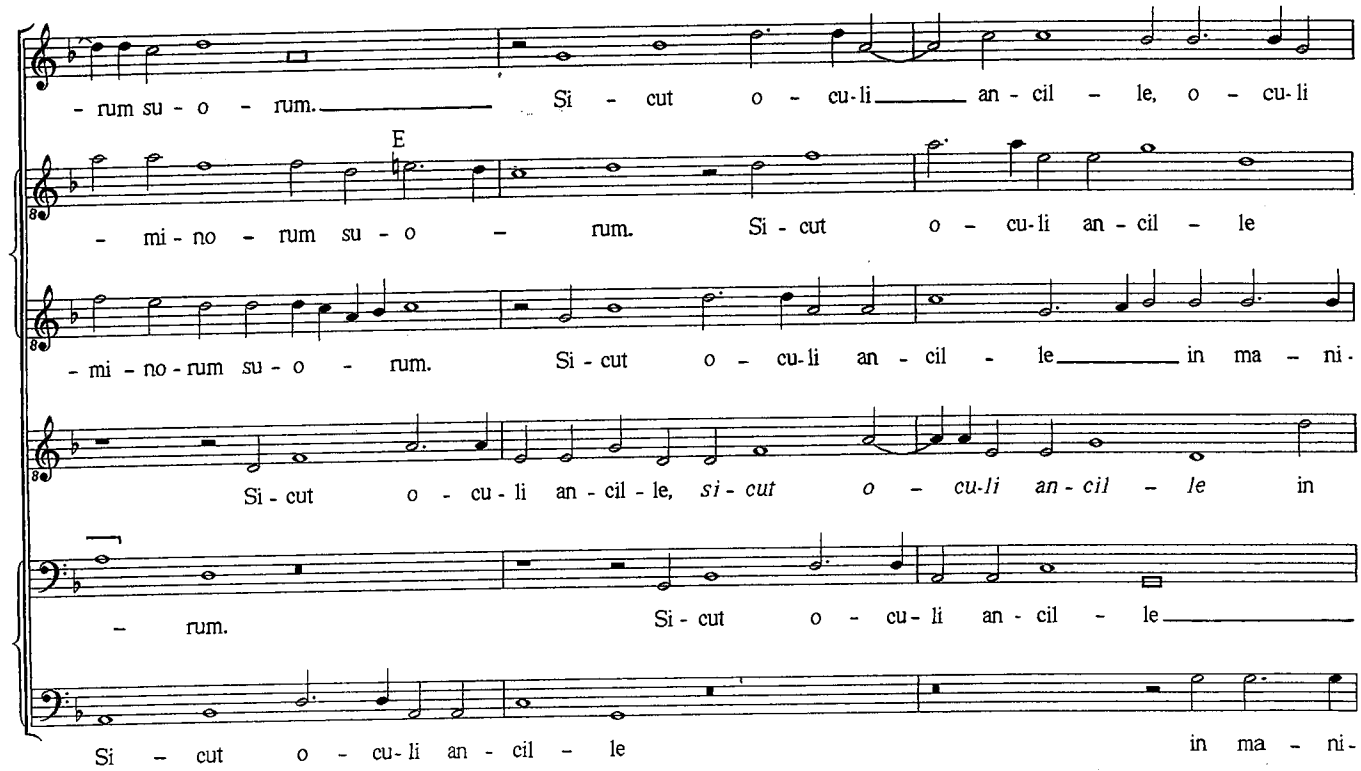
- rum su - o - rum. Si - cut o - cu - li an - cil - le, o - cu - li
E
- mi - no - rum su - o - rum. Si - cut o - cu - li an - cil - le
- mi - no - rum su - o - rum. Si - cut o - cu - li an - cil - le in ma - ni -
Si - cut o - cu - li an - cil - le, si - cut o - cu - li an - cil - le in
- rum. Si - cut o - cu - li an - cil - le
Si - cut o - cu - li an - cil - le in ma - ni -

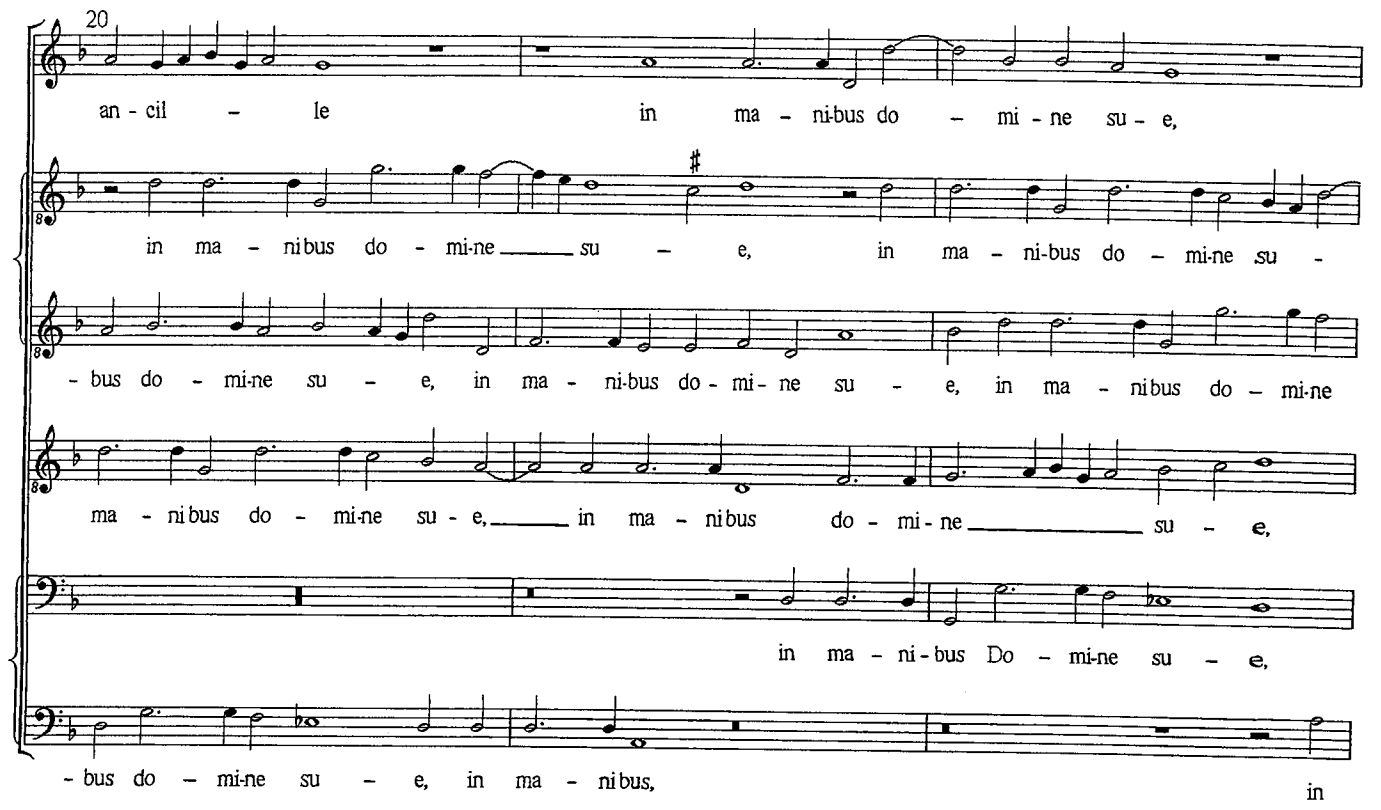
20
an - cil - le in ma - ni-bus do - mi - ne su - e,
in ma - ni-bus do - mi-ne su - e, in ma - ni-bus do - mi-ne su -
- bus do - mi-ne su - e, in ma - ni-bus do - mi - ne su - e, in ma - ni-bus do - mi-ne
ma - ni-bus do - mi-ne su - e, in ma - ni-bus do - mi - ne su - e,
in ma - ni - bus Do - mi-ne su - e,
- bus do - mi-ne su - e, in ma - ni-bus, in

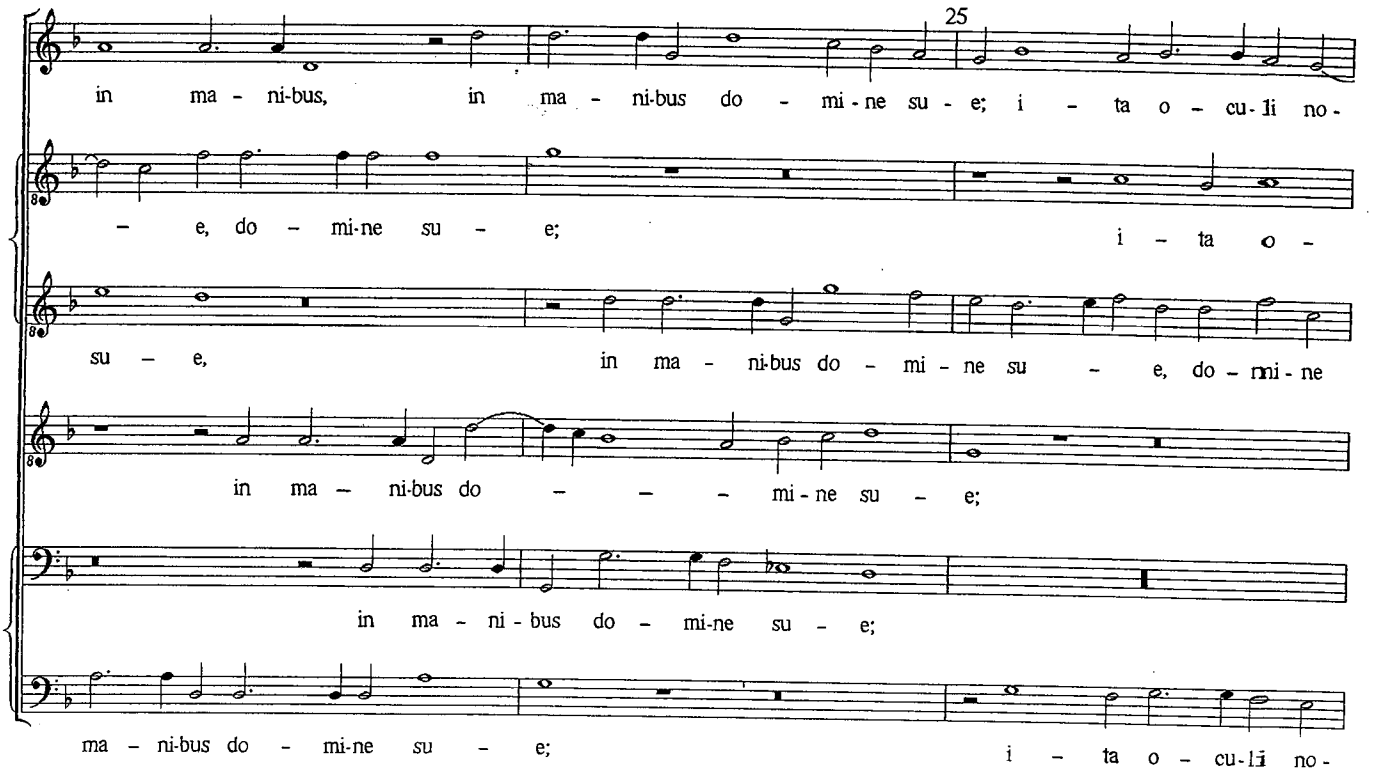
25
in ma - ni-bus, in ma - ni-bus do - mi - ne su - e; i - ta o - cu - li no -
- e, do - mi-ne su - e; i - ta o -
su - e, in ma - ni-bus do - mi - ne su - e, do - mi - ne
in ma - ni-bus do - - - mi - ne su - e;
in ma - ni - bus do - mi-ne su - e;
ma - ni-bus do - mi-ne su - e; i - ta o - cu - li no -

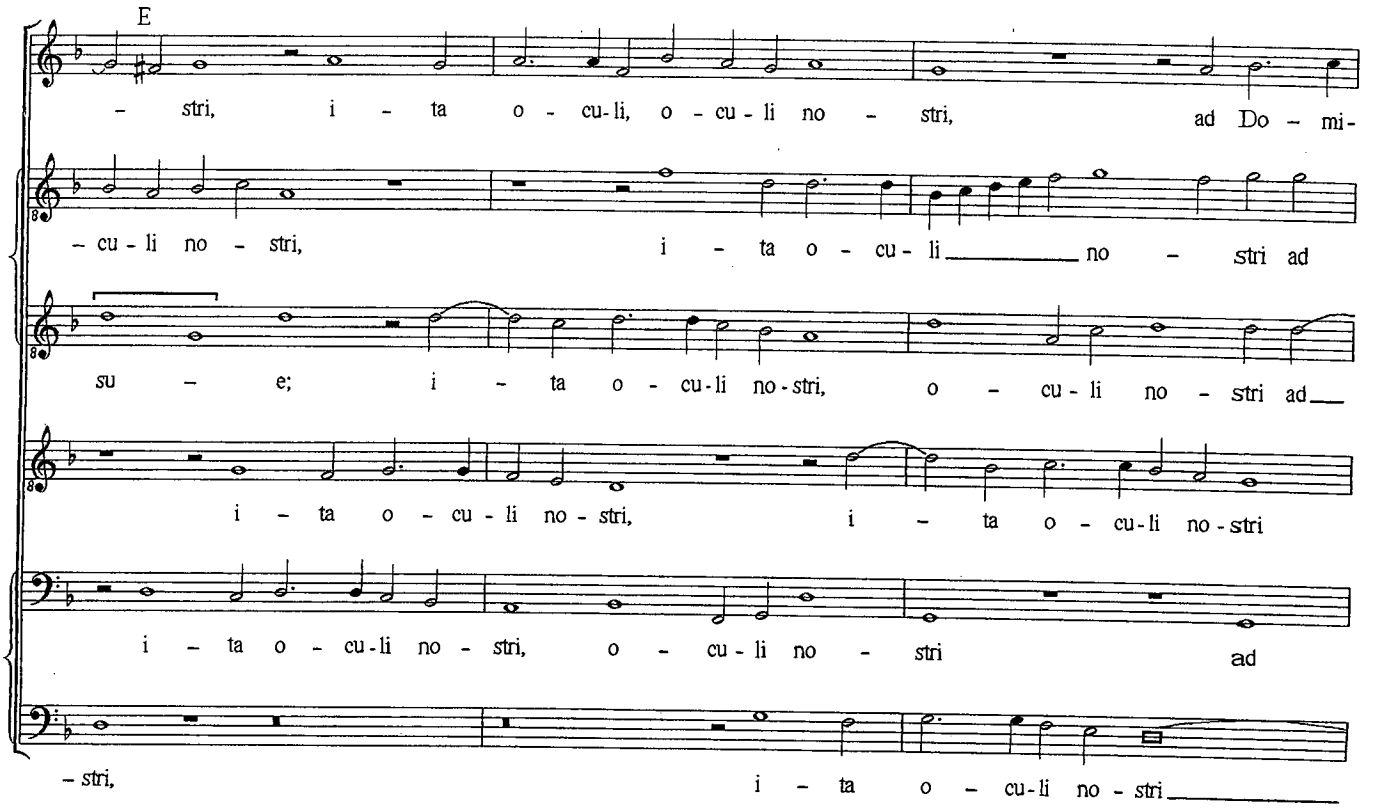
E
– stri, i – ta o – cu-li, o – cu-li no – stri, ad Do – mi-
– cu – li no – stri, i – ta o – cu – li no – stri ad
su – e; i – ta o – cu-li no-stri, o – cu – li no – stri ad
i – ta o – cu – li no – stri, i – ta o – cu-li no-stri
i – ta o – cu-li no – stri, o – cu – li no – stri ad
– stri, i – ta o – cu-li no-stri

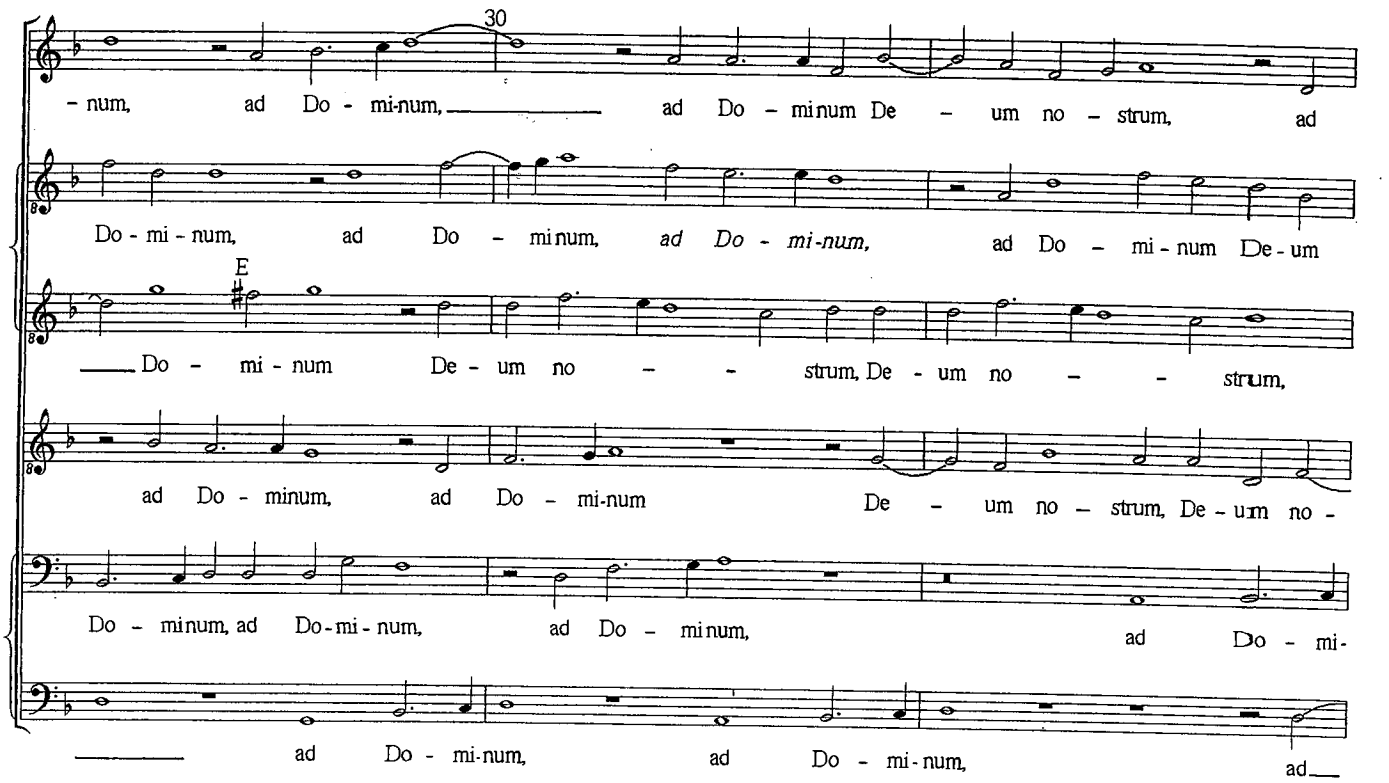
30
– num, ad Do – mi-num, ad Do – minum De – um no – strum, ad
Do – mi – num, ad Do – minum, ad Do – mi-num, ad Do – mi – num De-um
E
Do – mi – num De – um no – strum, De – um no – strum,
ad Do – minum, ad Do – mi-num De – um no – strum, De – um no –
Do – minum, ad Do-mi – num, ad Do – minum, ad Do – mi-
ad Do – mi-num, ad Do – mi-num, ad

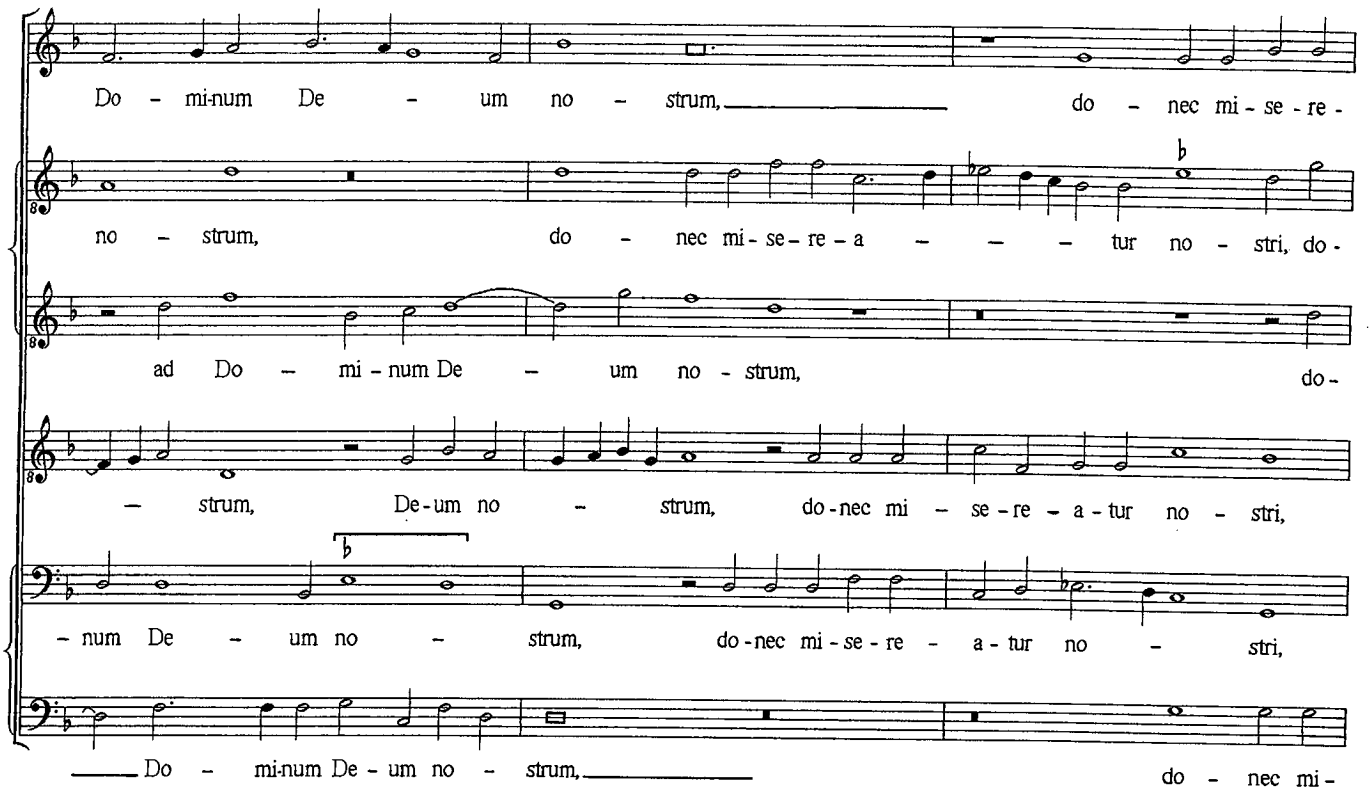
Do - mi-num De - um no - strum, do - nec mi - se - re -
no - strum, do - nec mi - se - re - a - - - tur no - stri, do -
ad Do - mi - num De - um no - strum, do -
- strum, De - um no - strum, do - nec mi - se - re - a - tur no - stri,
- num De - um no - strum, do - nec mi - se - re - a - tur no - stri,
Do - mi-num De - um no - strum, do - nec mi -

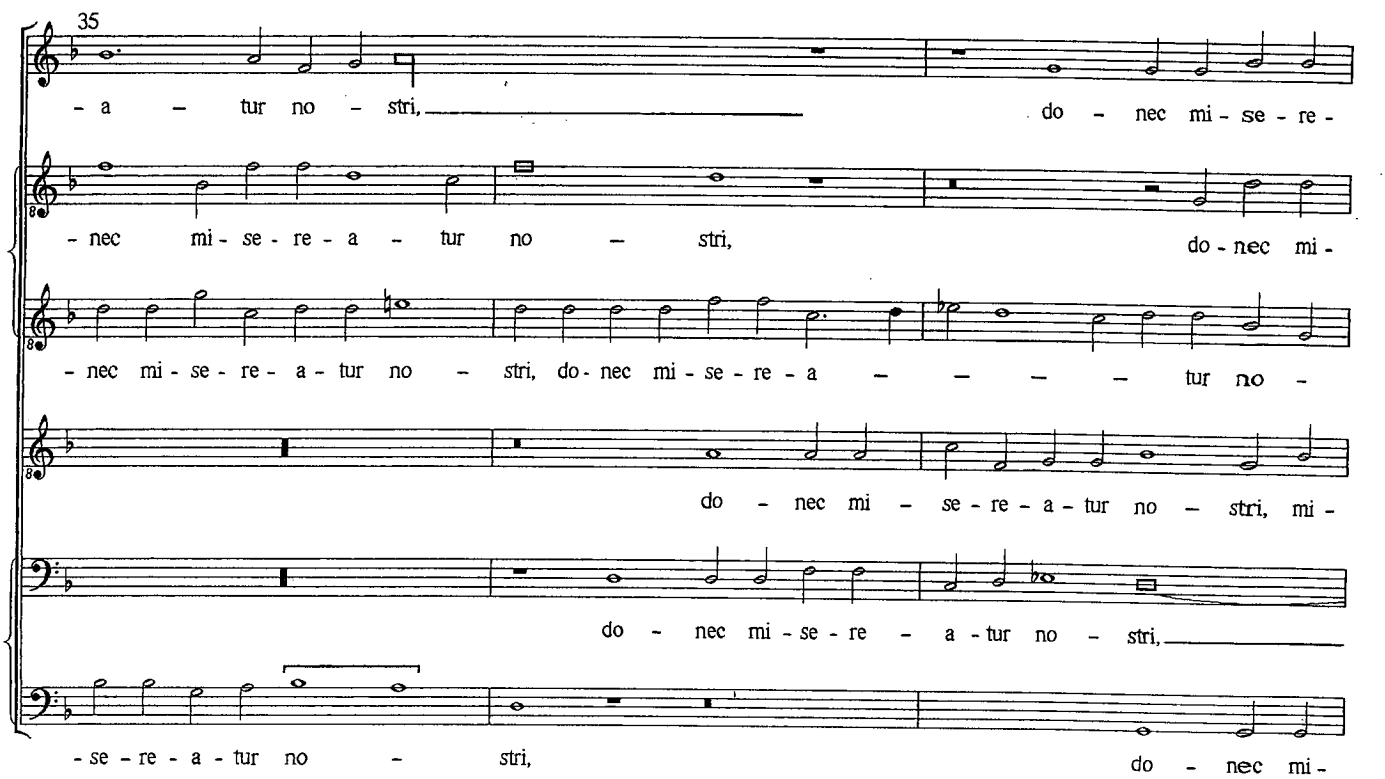
35
- a - tur no - stri, do - nec mi - se - re -
- nec mi - se - re - a - tur no - stri, do - nec mi -
- nec mi - se - re - a - tur no - stri, do - nec mi - se - re - a - - - tur no -
do - nec mi - se - re - a - tur no - stri, mi -
do - nec mi - se - re - a - tur no - stri,
- se - re - a - tur no - stri, do - nec mi -

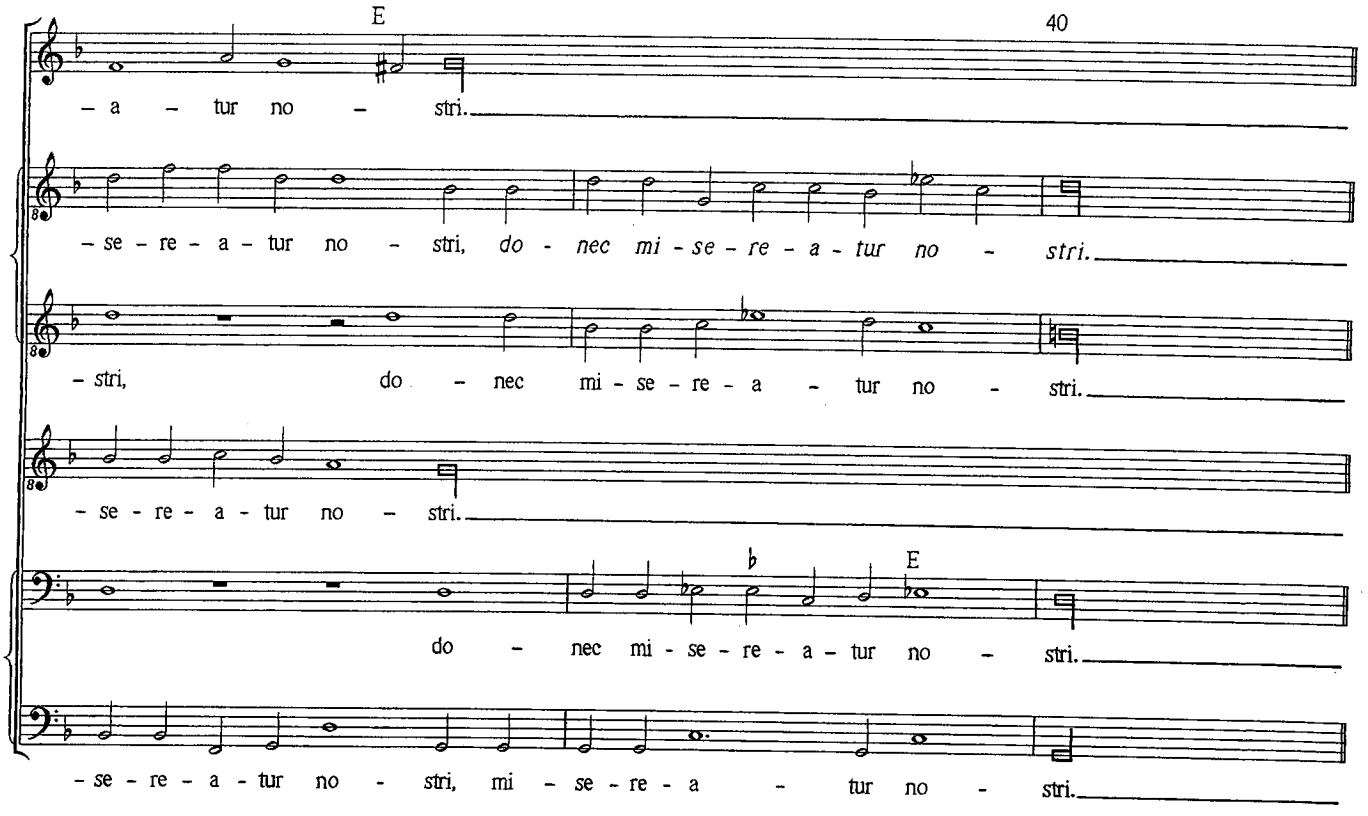

Secunda pars

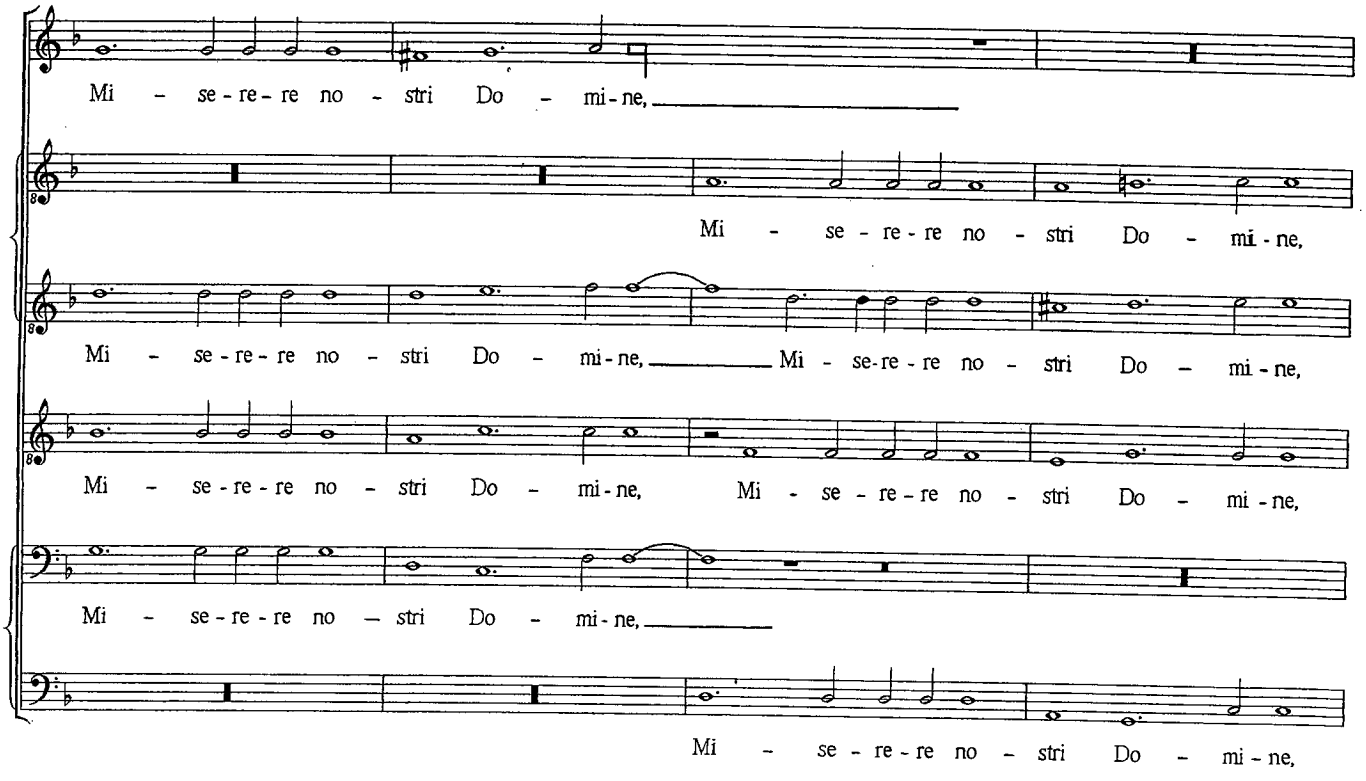

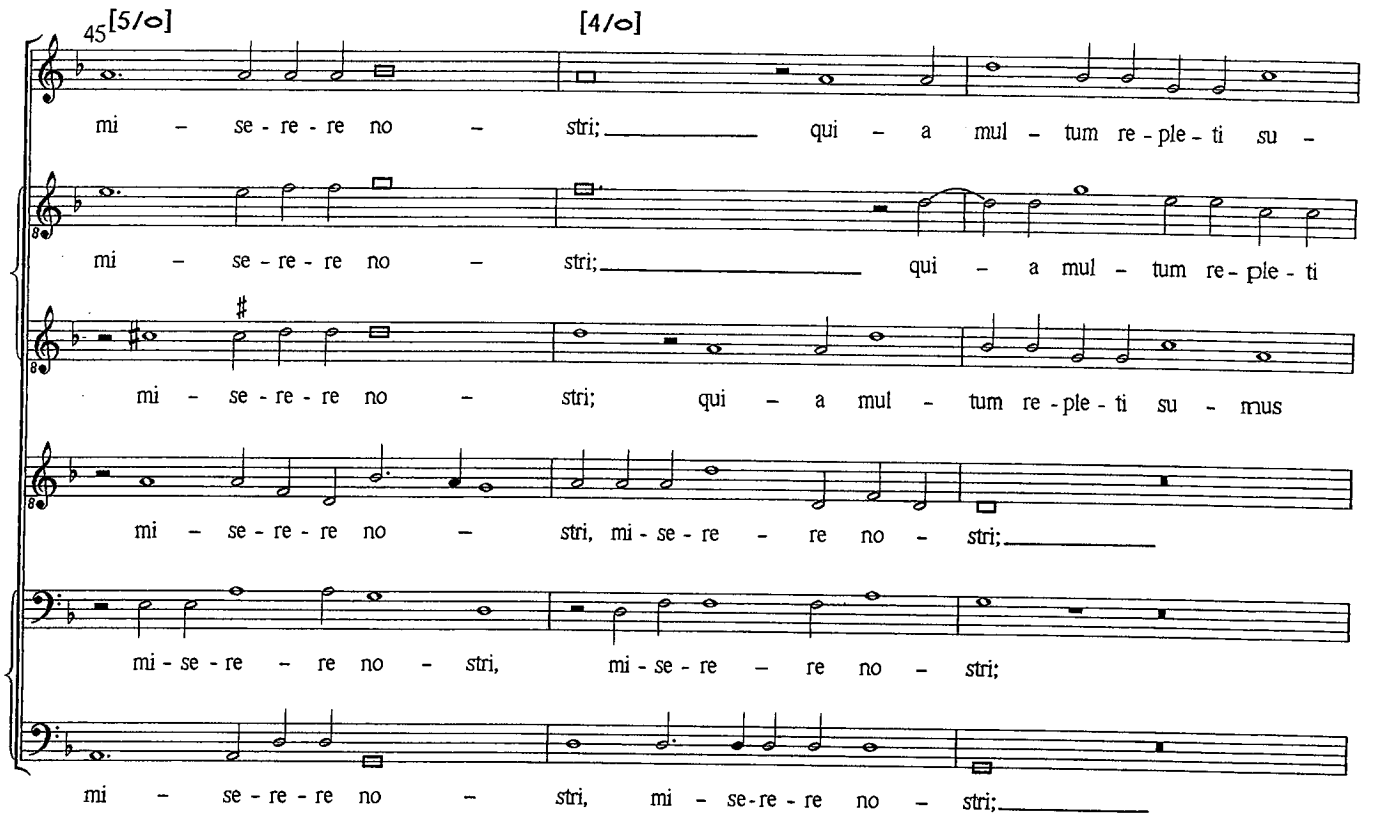
45 [5/o]
[4/o]
mi – se - re - re no – stri; qui – a mul – tum re - ple - ti su –
mi – se - re - re no – stri; qui – a mul – tum re - ple - ti
mi – se - re - re no – stri; qui – a mul – tum re - ple - ti su – mus
mi – se - re - re no – stri, mi - se - re – re no – stri;
mi - se - re – re no – stri, mi - se - re – re no – stri;
mi – se - re - re no – stri, mi – se-re - re no – stri;

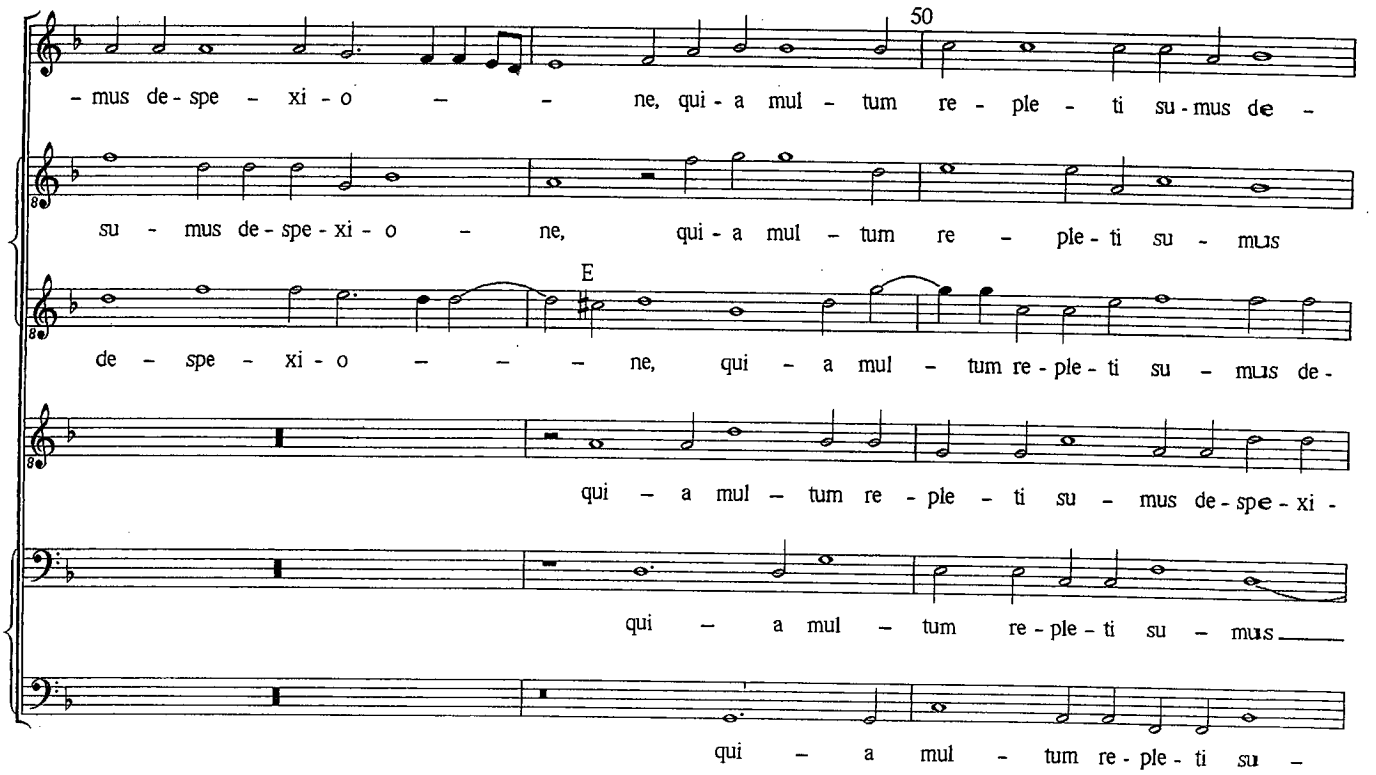
50
– mus de - spe – xi - o – – ne, qui - a mul – tum re – ple – ti su - mus de –
su – mus de - spe - xi - o – ne, qui - a mul – tum re – ple - ti su – mus
E
de – spe – xi - o – – – ne, qui – a mul – tum re - ple - ti su – mus de -
qui – a mul – tum re – ple – ti su – mus de - spe - xi -
qui – a mul – tum re - ple - ti su – mus
qui – a mul – tum re - ple - ti su –

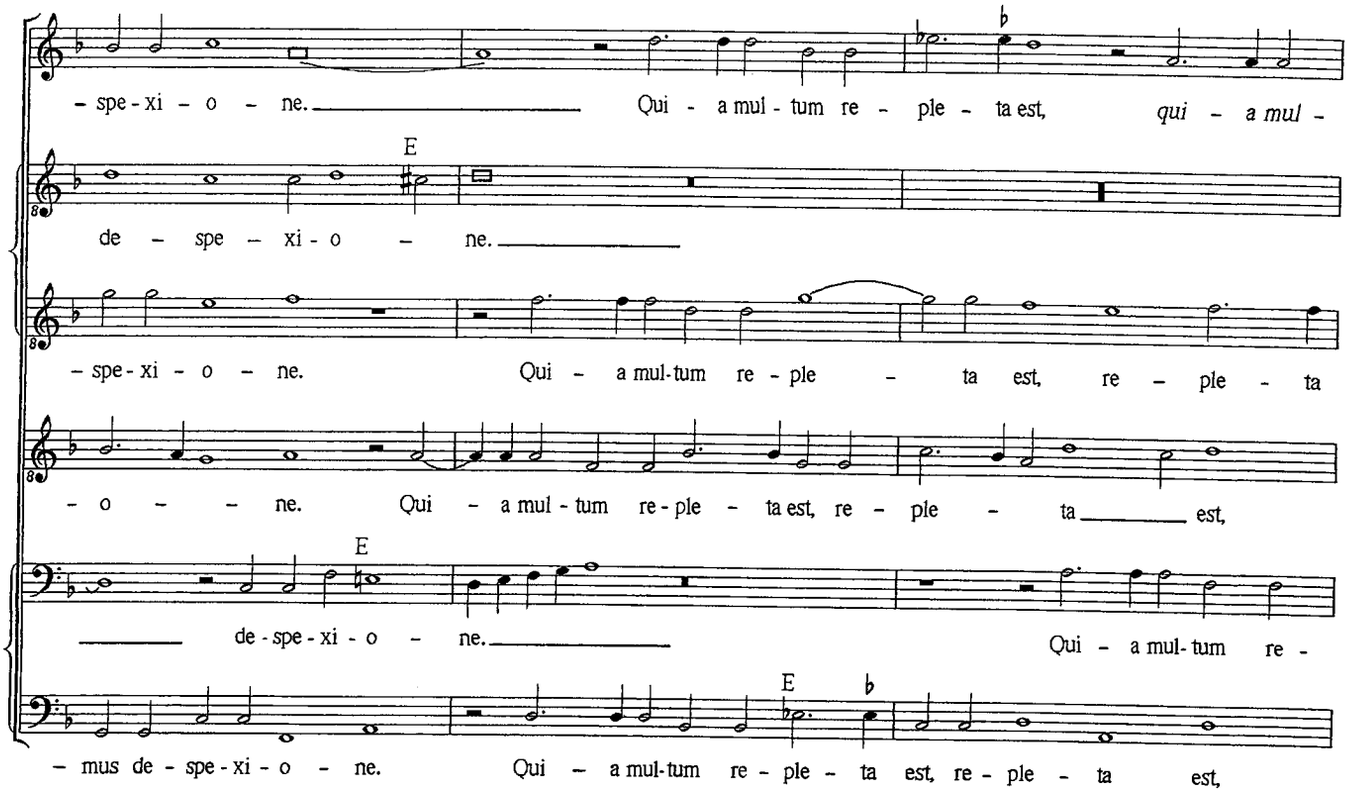
- spe - xi - o - ne. Qui - a mul - tum re - ple - ta est, qui - a mul -
de - spe - xi - o - ne.
- spe - xi - o - ne. Qui - a mul - tum re - ple - ta est, re - ple - ta
- o - - ne. Qui - a mul - tum re - ple - ta est, re - ple - ta est,
de - spe - xi - o - ne. Qui - a mul - tum re -
- mus de - spe - xi - o - ne. Qui - a mul - tum re - ple - ta est, re - ple - ta est,

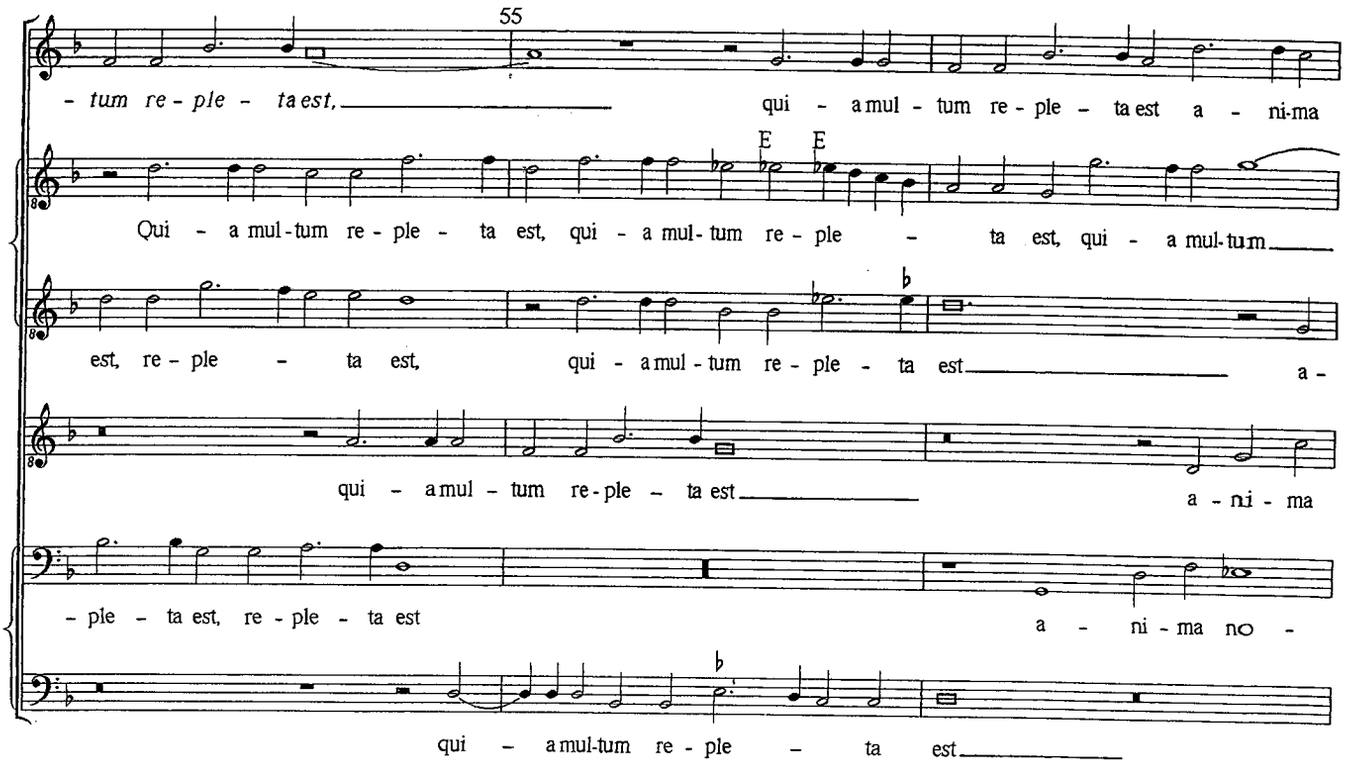
55
- tum re - ple - ta est, qui - a mul - tum re - ple - ta est a - ni - ma
Qui - a mul - tum re - ple - ta est, qui - a mul - tum re - ple - ta est, qui - a mul - tum
est, re - ple - ta est, qui - a mul - tum re - ple - ta est a -
qui - a mul - tum re - ple - ta est a - ni - ma
- ple - ta est, re - ple - ta est a - ni - ma no -
qui - a mul - tum re - ple - ta est

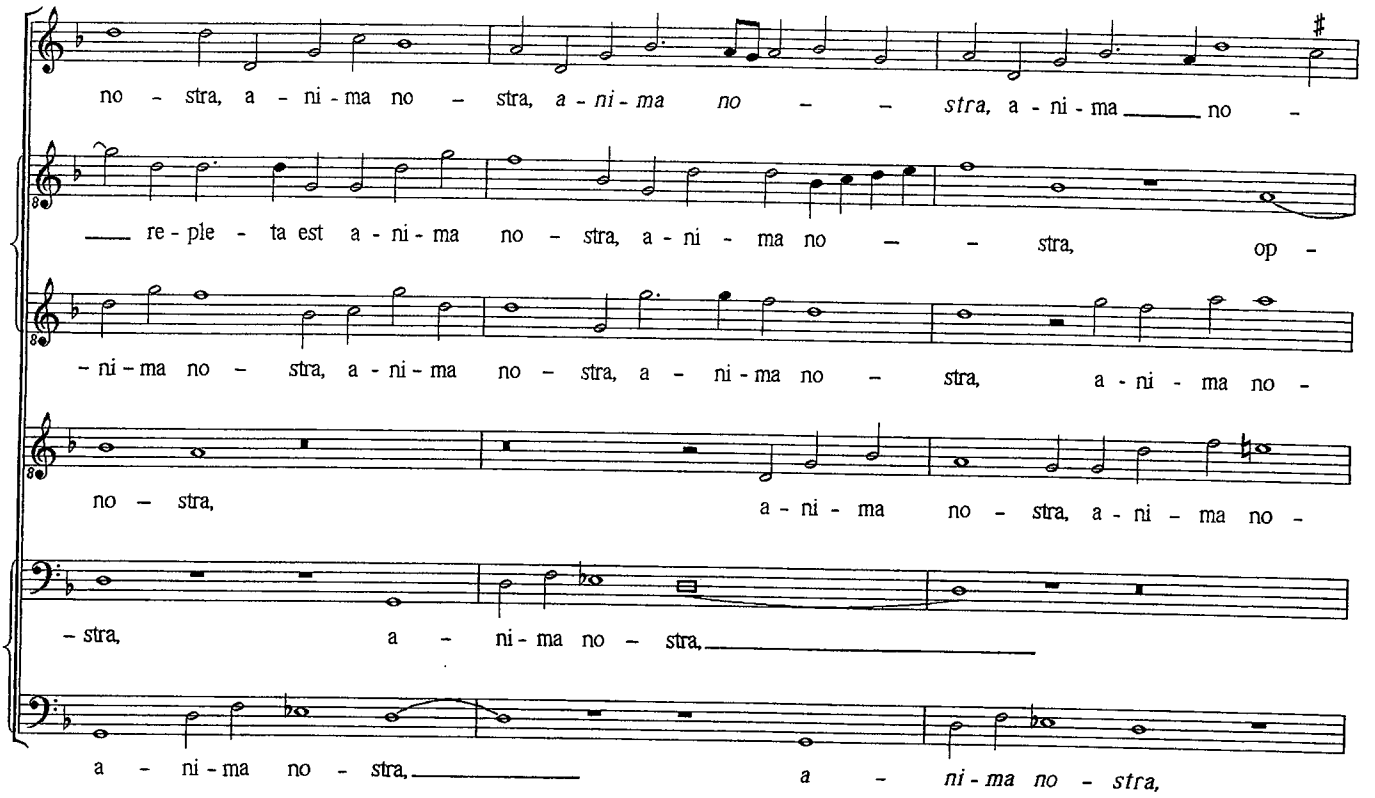
no - stra, a - ni - ma no - stra, a - ni - ma no - - stra, a - ni - ma no -
re - ple - ta est a - ni - ma no - stra, a - ni - ma no - - stra, op -
- ni - ma no - stra, a - ni - ma no - stra, a - ni - ma no - stra, a - ni - ma no -
no - stra, a - ni - ma no - stra, a - ni - ma no -
- stra, a - ni - ma no - stra,
a - ni - ma no - stra, a - ni - ma no - stra,

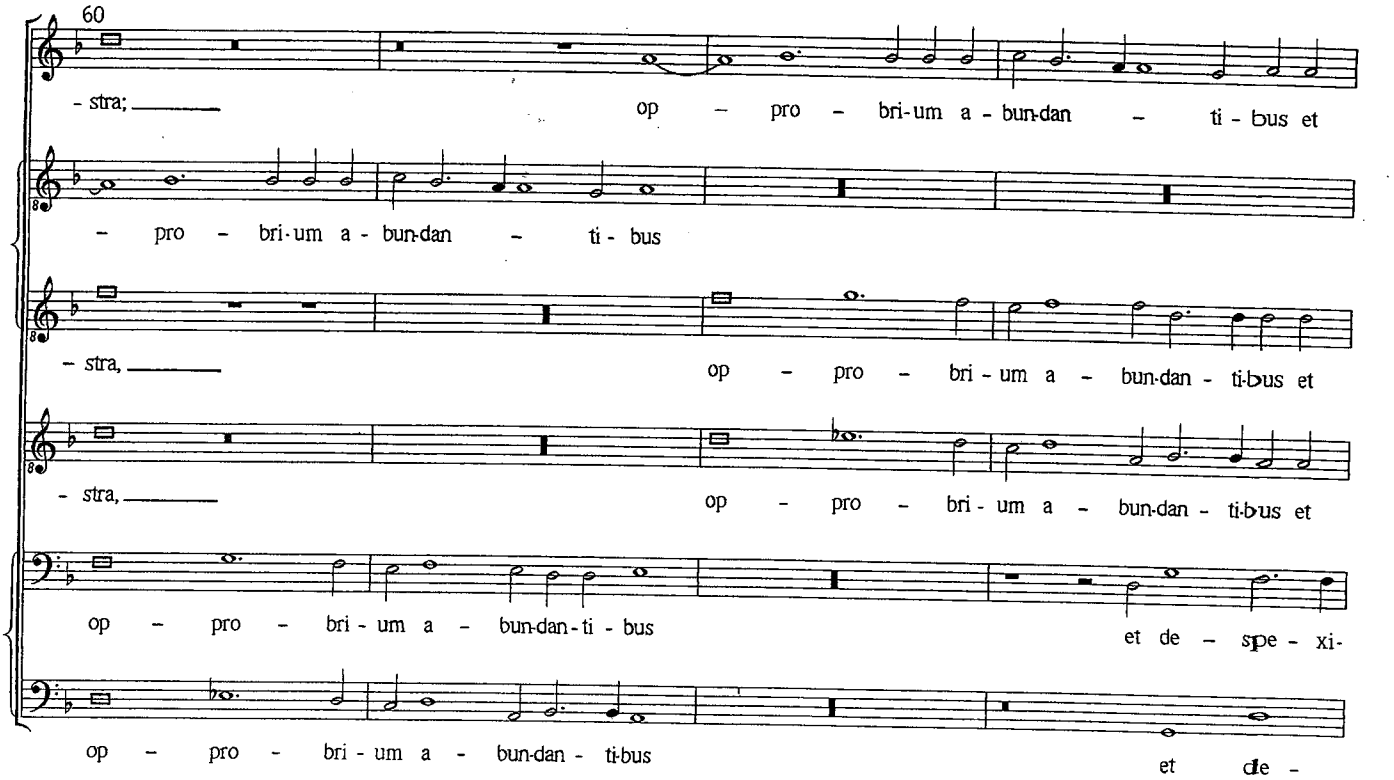
60
- stra; op - pro - bri - um a - bun - dan - ti - bus et
- pro - bri - um a - bun - dan - ti - bus
- stra, op - pro - bri - um a - bun - dan - ti - bus et
- stra, op - pro - bri - um a - bun - dan - ti - bus et
op - pro - bri - um a - bun - dan - ti - bus et de - spe - xi -
op - pro - bri - um a - bun - dan - ti - bus et de -

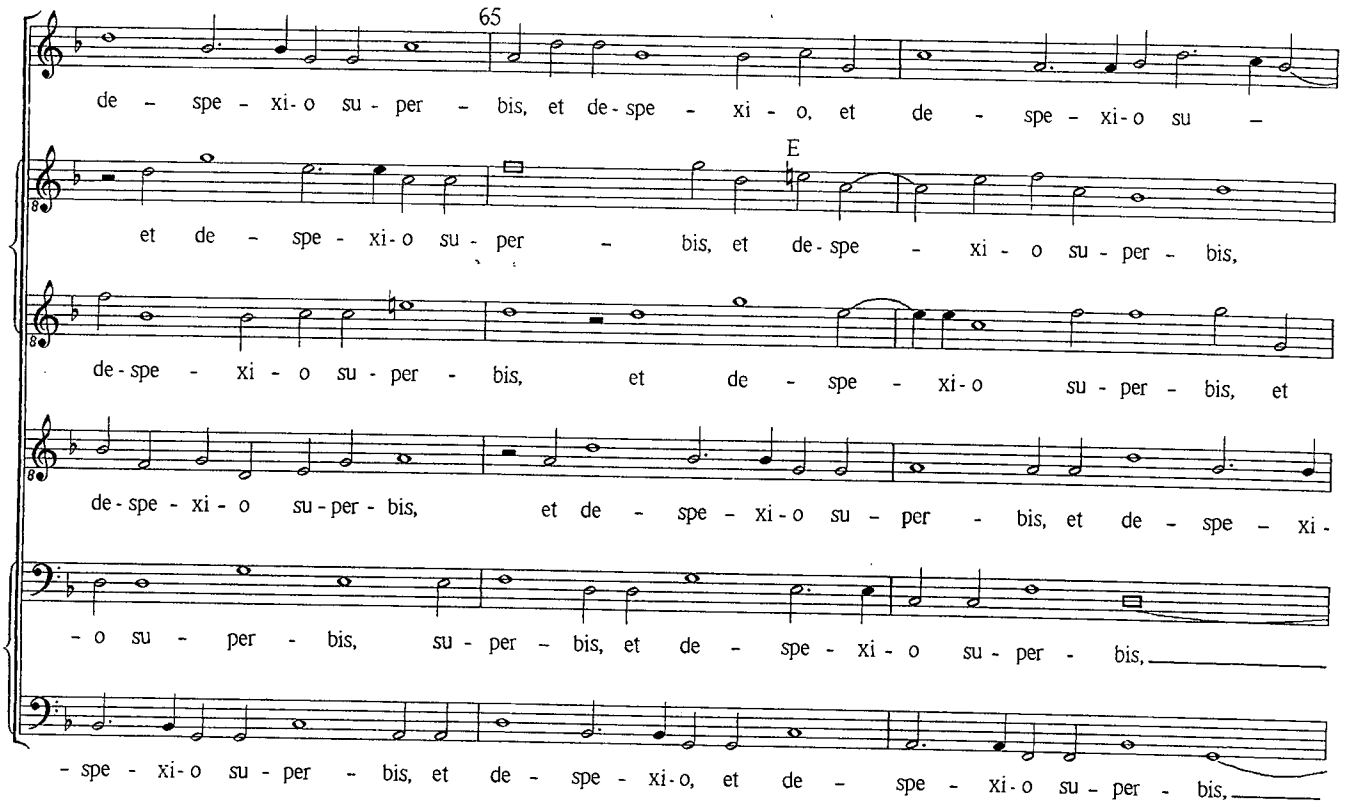
65
de - spe - xi - o su - per - bis, et de - spe - xi - o, et de - spe - xi - o su -
E
et de - spe - xi - o su - per - bis, et de - spe - xi - o su - per - bis,
de - spe - xi - o su - per - bis, et de - spe - xi - o su - per - bis, et
de - spe - xi - o su - per - bis, et de - spe - xi - o su - per - bis, et de - spe - xi -
- o su - per - bis, su - per - bis, et de - spe - xi - o su - per - bis,
- spe - xi - o su - per - bis, et de - spe - xi - o, et de - spe - xi - o su - per - bis,

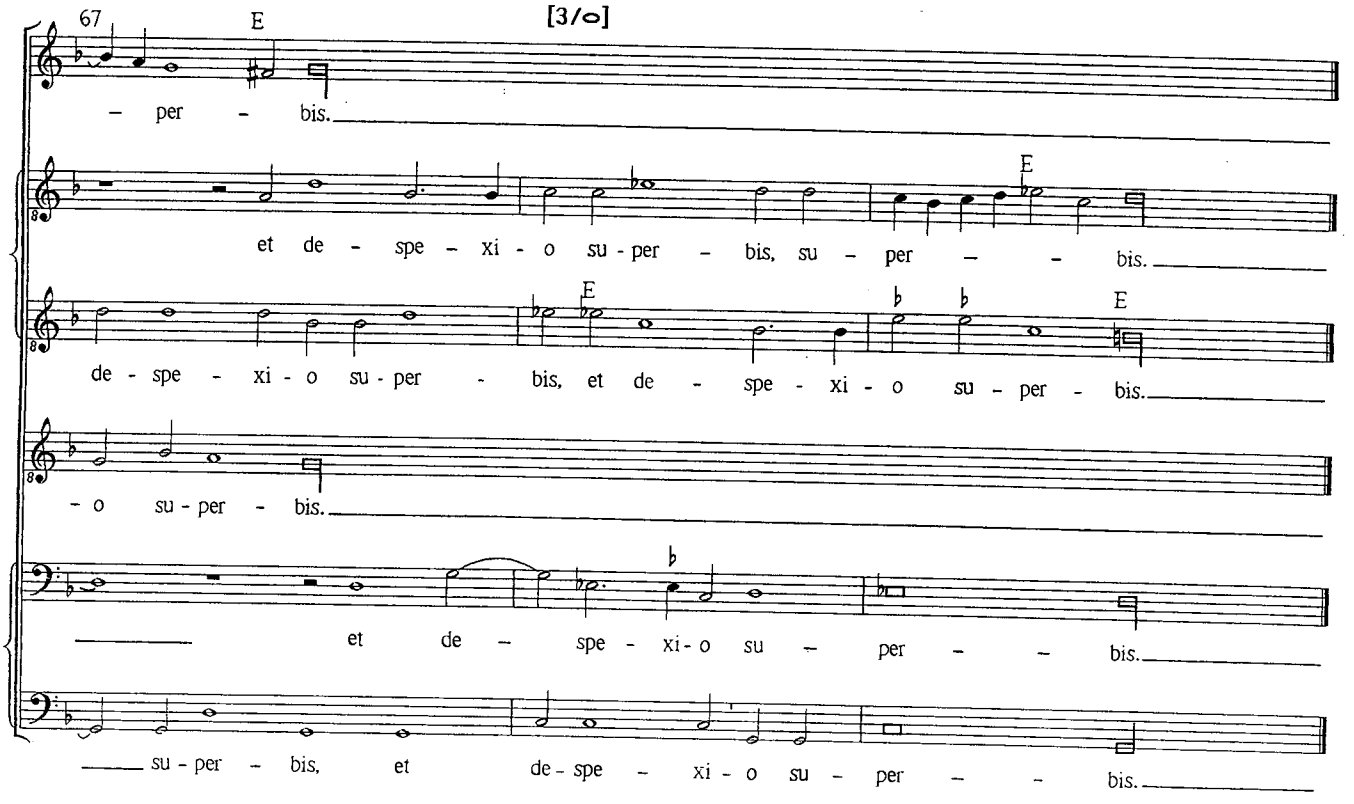
67
E
[3/o]
- per - bis.
et de - spe - xi - o su - per - bis, su - per - bis.
E
E
de - spe - xi - o su - per - bis, et de - spe - xi - o su - per - bis.
- o su - per - bis.
et de - spe - xi - o su - per - bis.
su - per - bis, et de - spe - xi - o su - per - bis.

ANIMAM MEAM DILECTAM

Motet for six voices, MTBaBaBbaB

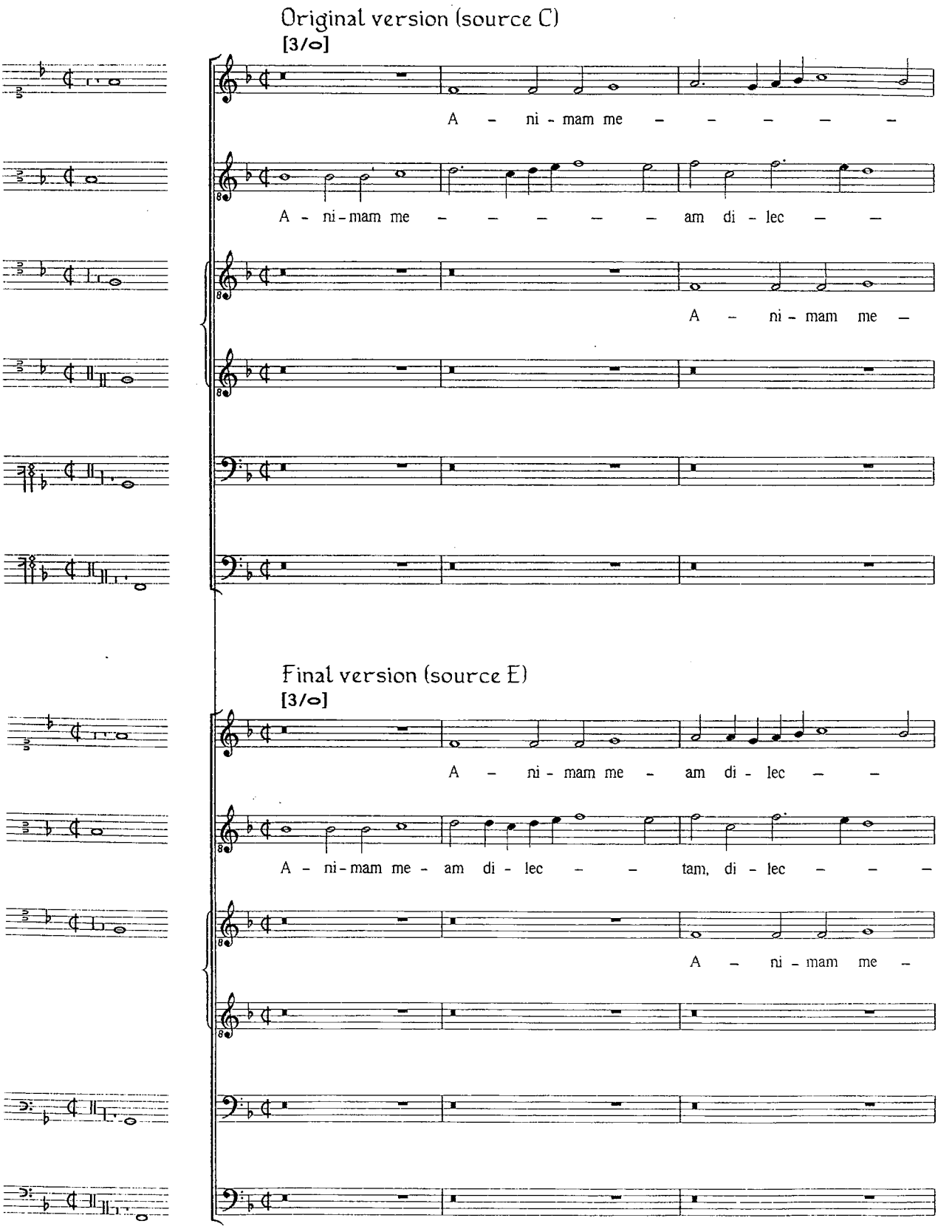

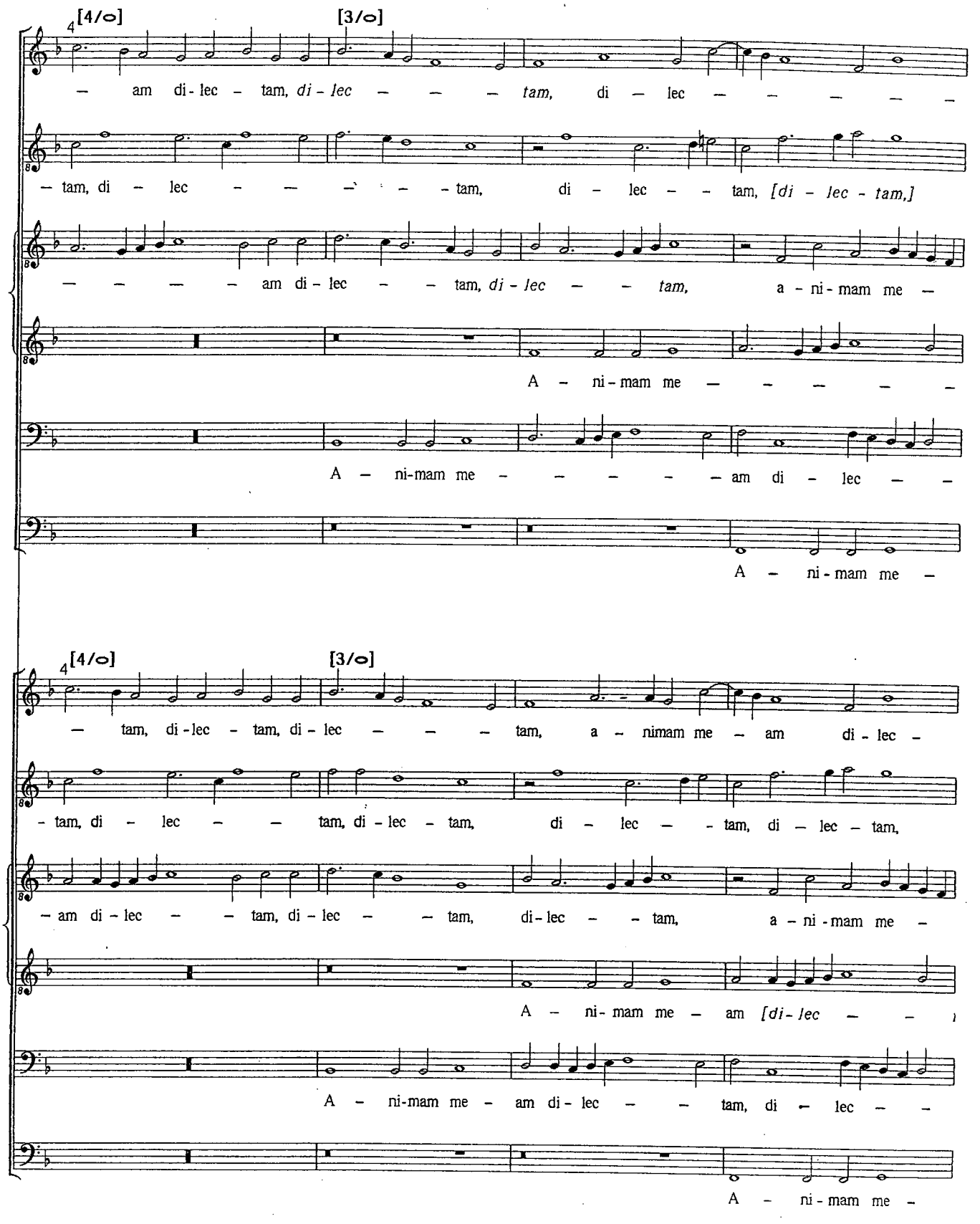
[4/o]
[3/o]
— am di - lec - tam, di - lec — — — tam, di — lec — — — — —
— tam, di — lec — — — — tam, di — lec — — tam, [di - lec - tam,]
— — — — am di - lec — — tam, di - lec — — tam, a - ni - mam me —
A — ni - mam me — — — — —
A — ni-mam me — — — — — am di — lec — —
A — ni-mam me —
[4/o]
[3/o]
— tam, di - lec - tam, di - lec — — — tam, a — nimam me — am di - lec —
- tam, di — lec — — tam, di - lec - tam, di — lec — - tam, di — lec - tam,
— am di - lec — — tam, di - lec — — tam, di - lec — — tam, a - ni - mam me —
A — ni - mam me — am [di - lec — —
A — ni-mam me — am di - lec — — tam, di — lec — —
A — ni - mam me —

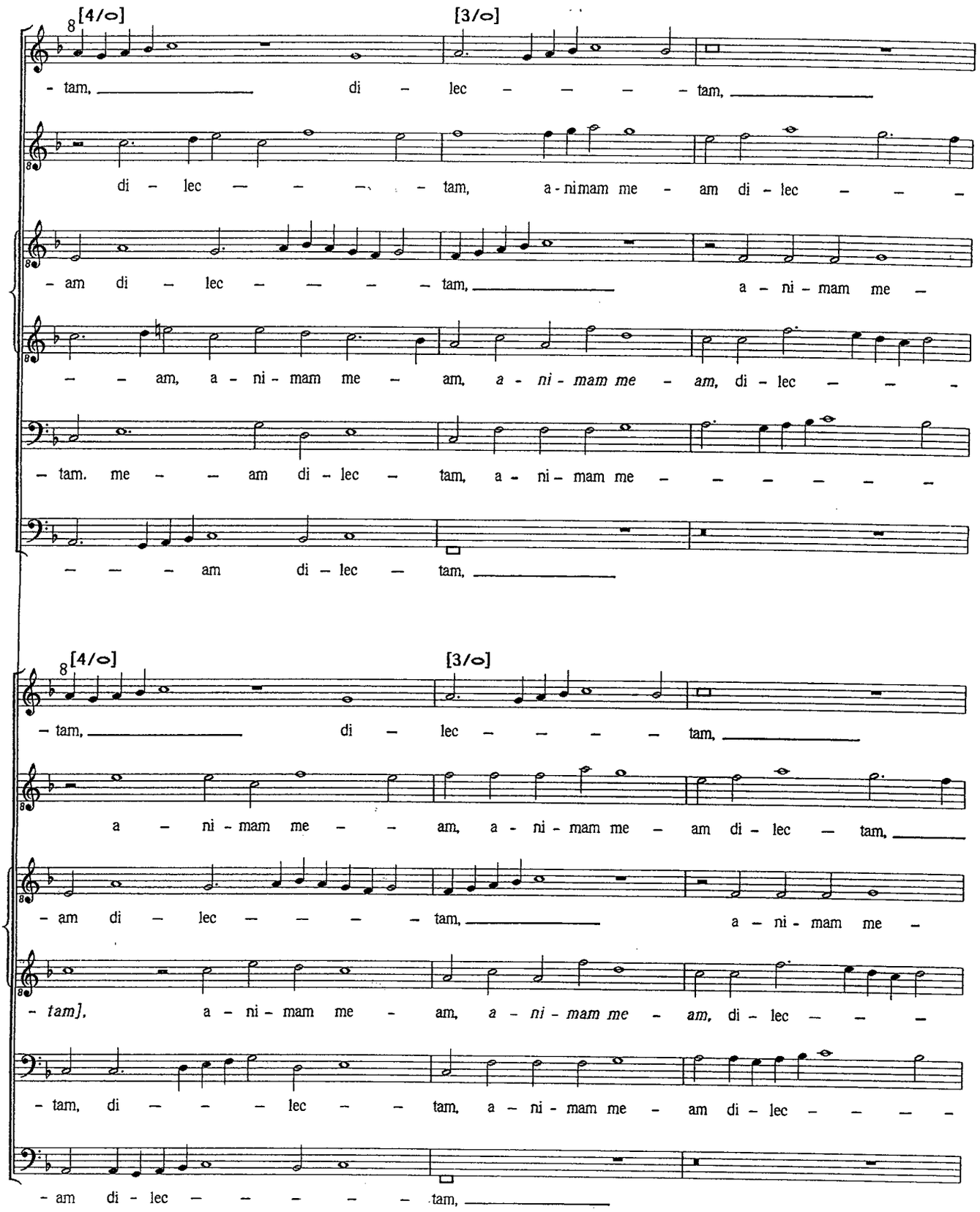
[4/o]
[3/o]
- tam, di - lec - - - - tam,
di - lec - - - - tam, a - ni mam me - am di - lec - - -
- am di - lec - - - - tam, a - ni - mam me -
- - am, a - ni - mam me - am, a - ni - mam me - am, di - lec - - -
- tam. me - - am di - lec - tam, a - ni - mam me - - - - - -
- - - am di - lec - tam,
[4/o]
[3/o]
- tam, di - lec - - - - tam,
a - ni - mam me - - am, a - ni - mam me - am di - lec - tam,
- am di - lec - - - - tam, a - ni - mam me -
- tam], a - ni - mam me - am, a - ni - mam me - am, di - lec - - -
- tam, di - - - lec - - tam, a - ni - mam me - am di - lec - - - -
- am di - lec - - - - - tam,

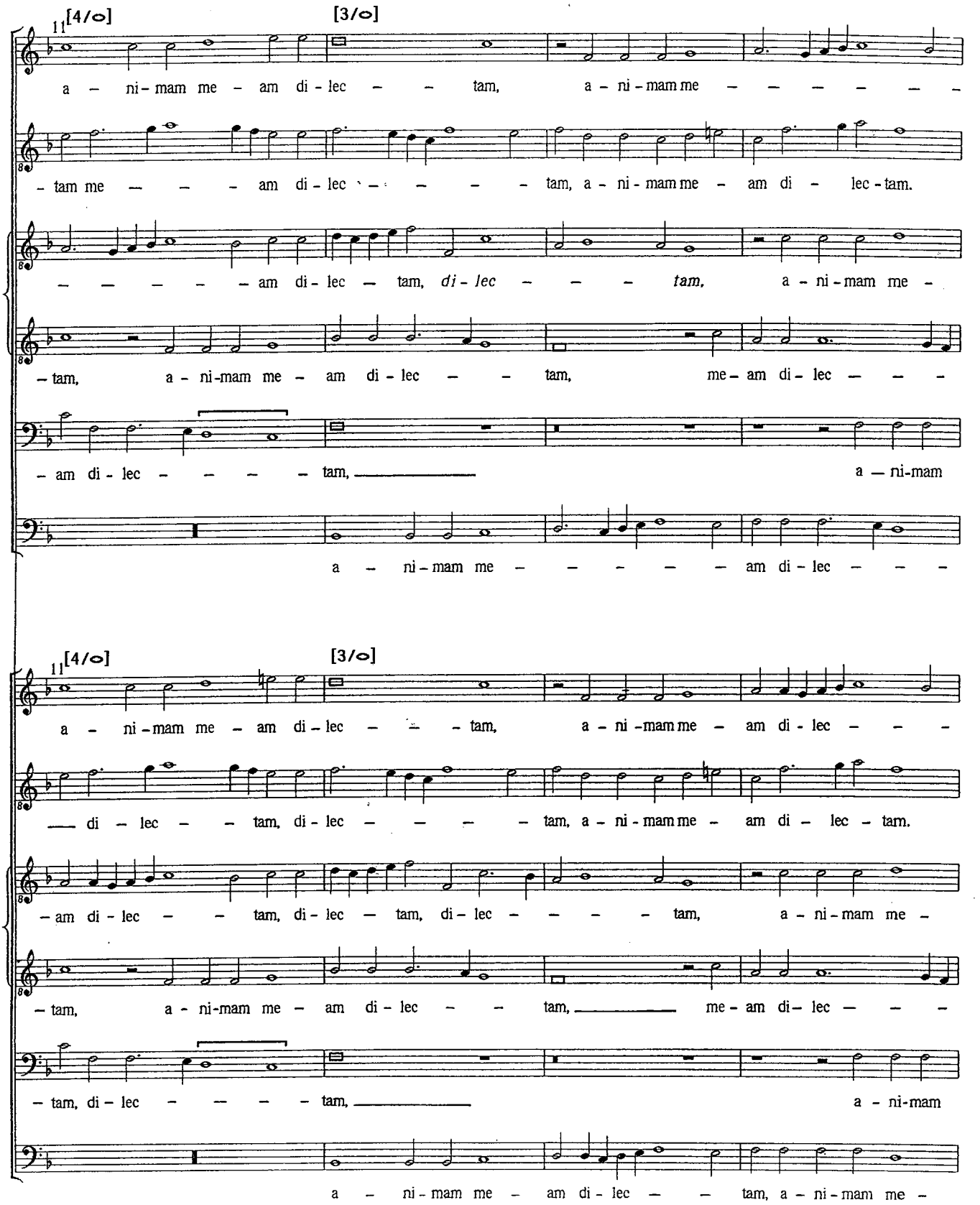
11 [4/o] [3/o]
a – ni-mam me – am di-lec – – tam, a-ni-mam me – – – – – –
– tam me – – – am di-lec – – – – tam, a-ni-mam me – am di – lec-tam.
– – – – – am di-lec – tam, di-lec – – – tam, a-ni-mam me –
– tam, a-ni-mam me – am di-lec – – tam, me-am di-lec – – –
– am di-lec – – – – tam, a – ni-mam
a – ni-mam me – – – – – am di-lec – – –
11 [4/o] [3/o]
a – ni-mam me – am di-lec – – – tam, a-ni-mam me – am di-lec – – –
– di – lec – – tam, di-lec – – – – tam, a-ni-mam me – am di – lec – tam.
– am di-lec – – tam, di-lec – tam, di-lec – – – – tam, a-ni-mam me –
– tam, a-ni-mam me – am di-lec – – tam, me-am di-lec – – –
– tam, di-lec – – – – tam, a-ni-mam
a – ni-mam me – am di-lec – – tam, a-ni-mam me –

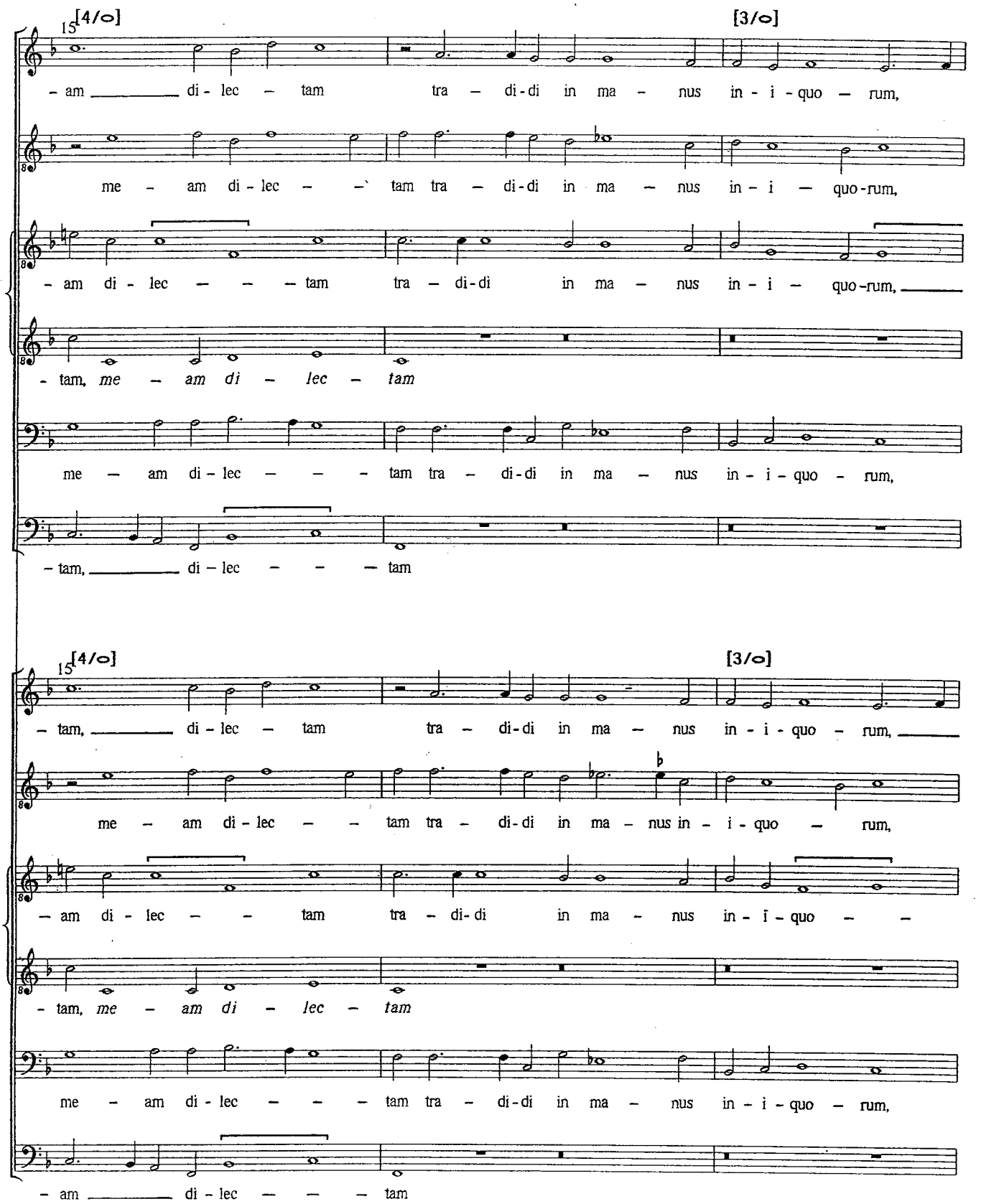
15
[4/o]
[3/o]
– am _____ di – lec – tam tra – di-di in ma – nus in – i – quo – rum,
me – am di – lec – – tam tra – di-di in ma – nus in – i – quo-rum,
– am di – lec – – – tam tra – di-di in ma – nus in – i – quo-rum, _____
– tam, me – am di – lec – tam
me – am di – lec – – – tam tra – di-di in ma – nus in – i – quo – rum,
– tam, _____ di – lec – – – tam
15
[4/o]
[3/o]
– tam, _____ di – lec – tam tra – di-di in ma – nus in – i – quo – rum, _____
me – am di – lec – – tam tra – di-di in ma – nus in – i – quo – rum,
– am di – lec – – tam tra – di-di in ma – nus in – i – quo – –
– tam, me – am di – lec – tam
me – am di – lec – – – tam tra – di-di in ma – nus in – i – quo – rum,
– am _____ di – lec – – – tam

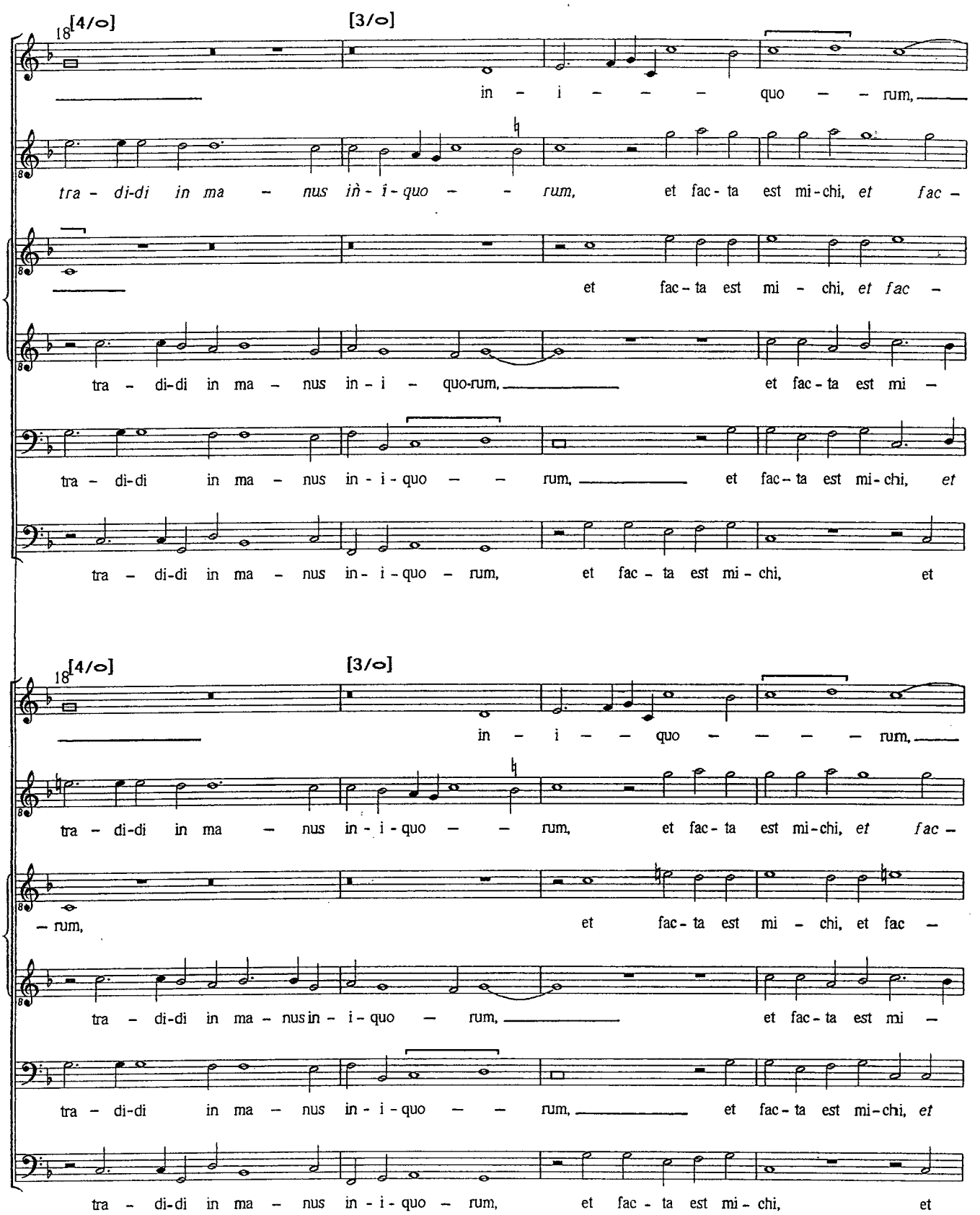
18
[4/o]
[3/o]
in - i - - - quo - - rum,
tra - di-di in ma - nus in-i-quo - - rum, et fac-ta est mi-chi, et fac -
et fac-ta est mi - chi, et fac -
tra - di-di in ma - nus in - i - quo-rum, et fac-ta est mi -
tra - di-di in ma - nus in - i - quo - - rum, et fac-ta est mi-chi, et
tra - di-di in ma - nus in- i - quo - rum, et fac - ta est mi - chi, et
18
[4/o]
[3/o]
in - i - - quo - - - - rum,
tra - di-di in ma - nus in - i - quo - - rum, et fac-ta est mi-chi, et fac -
- rum, et fac-ta est mi - chi, et fac -
tra - di-di in ma - nus in - i - quo - rum, et fac-ta est mi -
tra - di-di in ma - nus in - i - quo - - rum, et fac-ta est mi-chi, et
tra - di-di in ma - nus in - i - quo - rum, et fac - ta est mi - chi, et

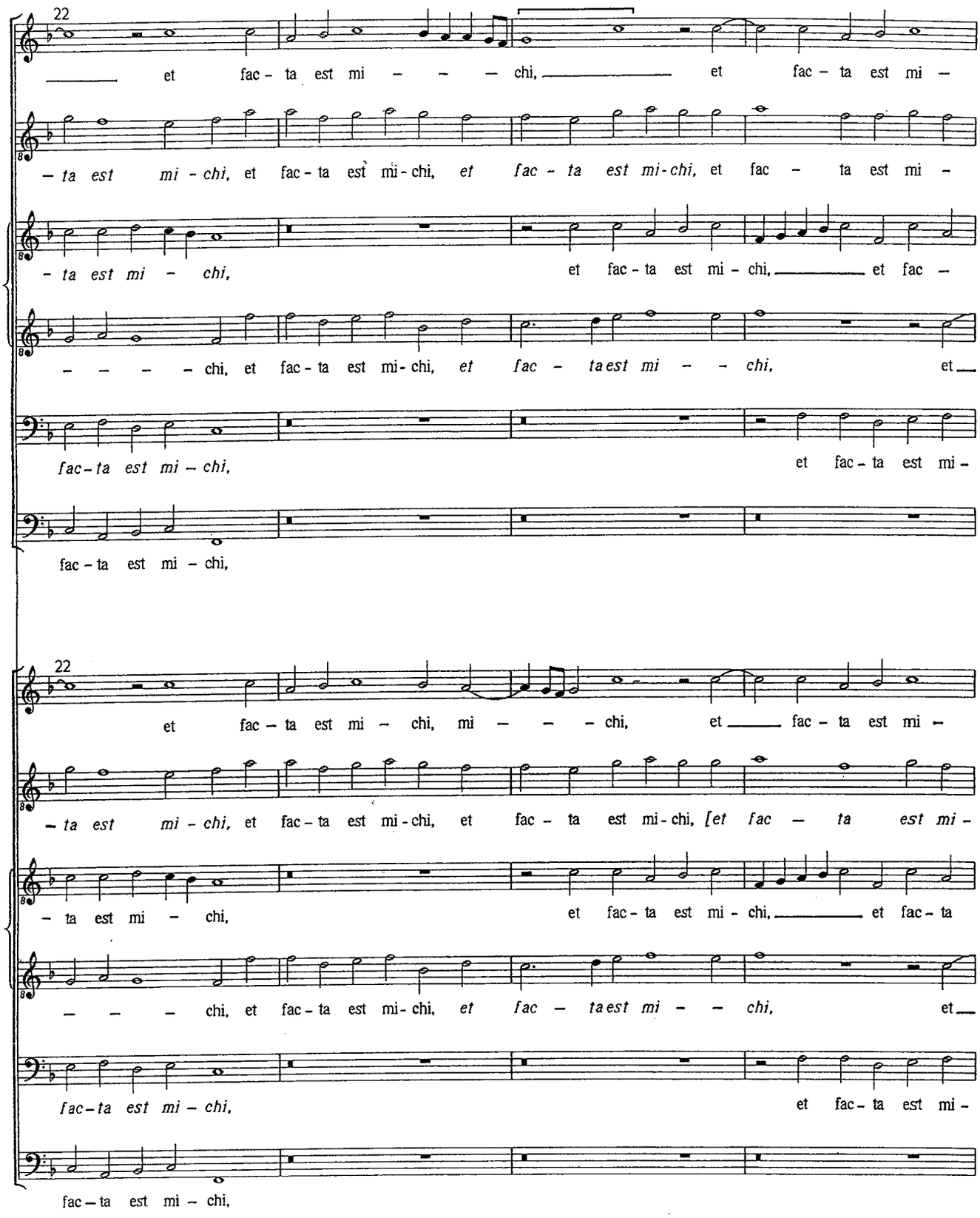
22
et fac - ta est mi - - - chi, et fac - ta est mi -
- ta est mi - chi, et fac - ta est mi - chi, et fac - ta est mi - chi, et fac - ta est mi -
- ta est mi - chi, et fac - ta est mi - chi, et fac -
- - - - chi, et fac - ta est mi - chi, et fac - ta est mi - - chi, et
fac - ta est mi - chi, et fac - ta est mi -
fac - ta est mi - chi,
22
et fac - ta est mi - chi, mi - - - chi, et fac - ta est mi -
- ta est mi - chi, et fac - ta est mi - chi, et fac - ta est mi - chi, et fac - ta est mi -
- ta est mi - chi, et fac - ta est mi - chi, et fac - ta
- - - chi, et fac - ta est mi - chi, et fac - ta est mi - - chi, et
fac - ta est mi - chi, et fac - ta est mi -
fac - ta est mi - chi,

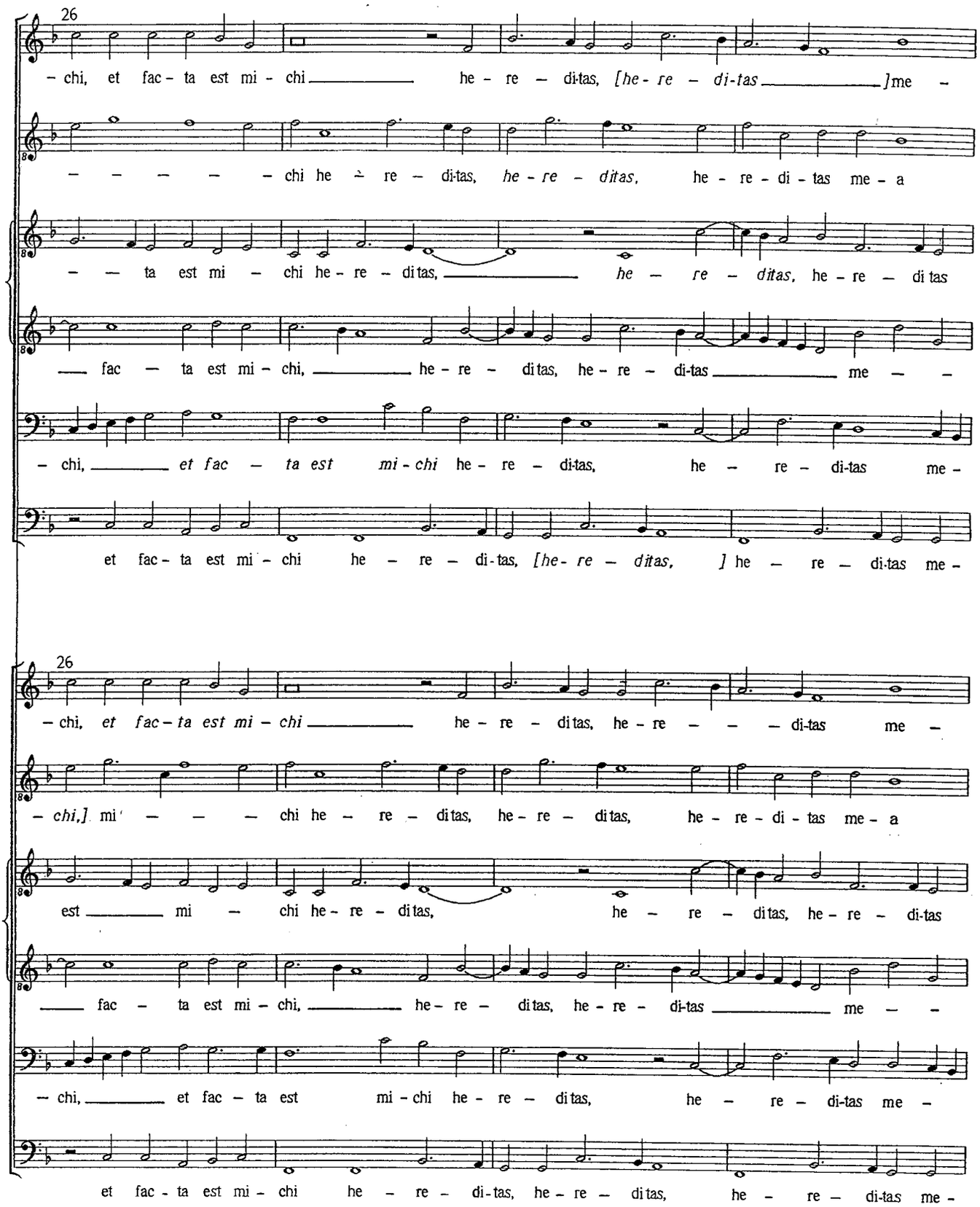
26
– chi, et fac – ta est mi – chi he – re – di-tas, [he – re – di-tas]me –
– – – – – chi he – re – di-tas, he – re – ditas, he – re – di – tas me – a
– – ta est mi – chi he – re – di-tas, he – re – ditas, he – re – di tas
– fac – ta est mi – chi, he – re – di-tas, he – re – di-tas me – –
– chi, et fac – ta est mi – chi he – re – di-tas, he – re – di-tas me –
et fac – ta est mi – chi he – re – di-tas, [he – re – ditas,] he – re – di-tas me –
26
– chi, et fac – ta est mi – chi he – re – di-tas, he – re – – – di-tas me –
– chi,] mi – – – chi he – re – di-tas, he – re – di-tas, he – re – di – tas me – a
est mi – chi he – re – di-tas, he – re – di-tas, he – re – di-tas
– fac – ta est mi – chi, he – re – di-tas, he – re – di-tas me – –
– chi, et fac – ta est mi – chi he – re – di-tas, he – re – di-tas me –
et fac – ta est mi – chi he – re – di-tas, he – re – di-tas, he – re – di-tas me –

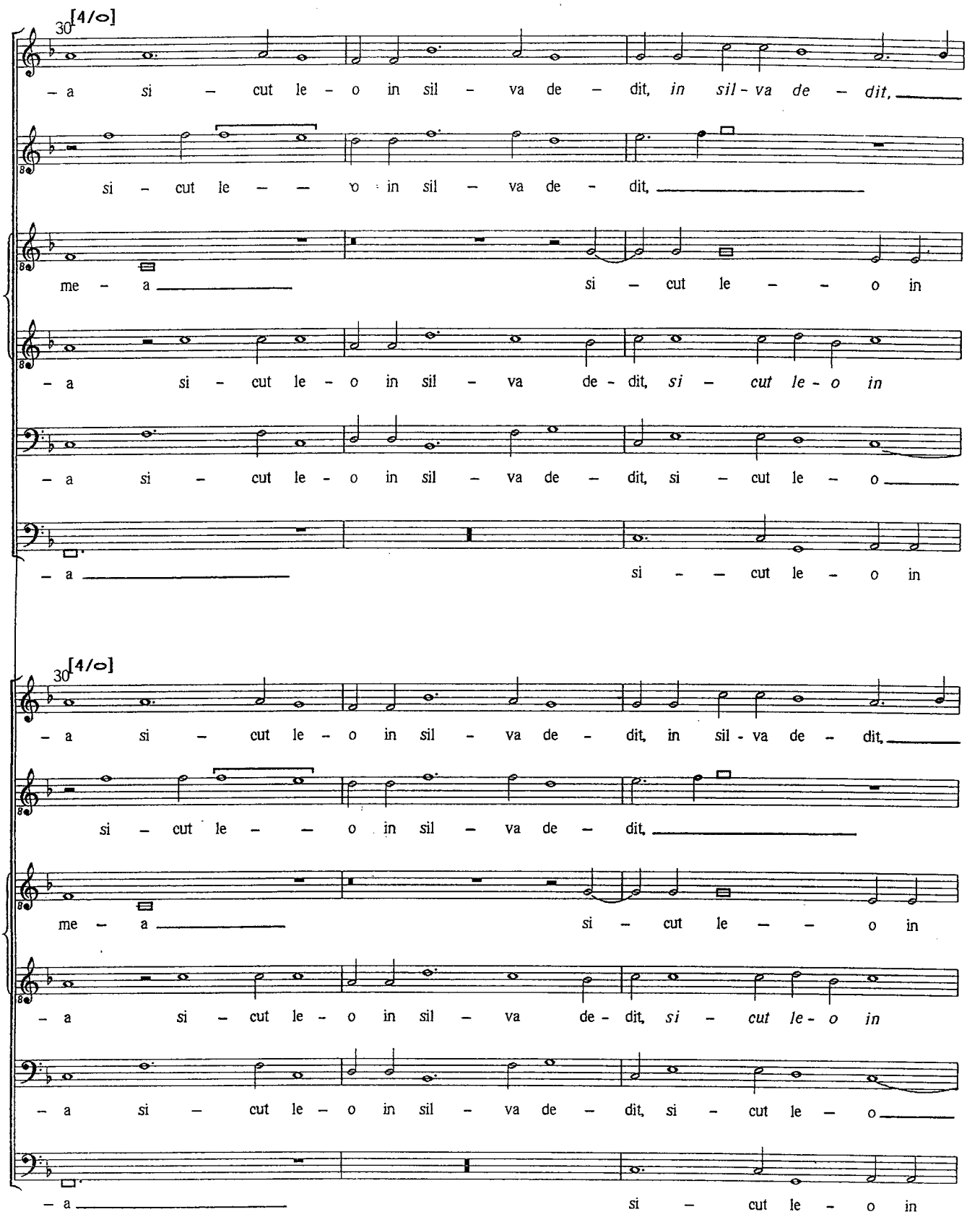
30 [4/o]
– a si – cut le – o in sil – va de – dit, in sil - va de – dit,
si – cut le – – o in sil – va de – dit,
me – a si – cut le – – o in
– a si – cut le – o in sil – va de - dit, si – cut le - o in
– a si – cut le – o in sil – va de – dit, si – cut le – o
– a si – – cut le – o in
30 [4/o]
– a si – cut le – o in sil – va de – dit, in sil - va de – dit,
si – cut le – – o in sil – va de – dit,
me – a si – cut le – – o in
– a si – cut le – o in sil – va de - dit, si – cut le - o in
– a si – cut le – o in sil – va de – dit, si – cut le – o
– a si – cut le – o in

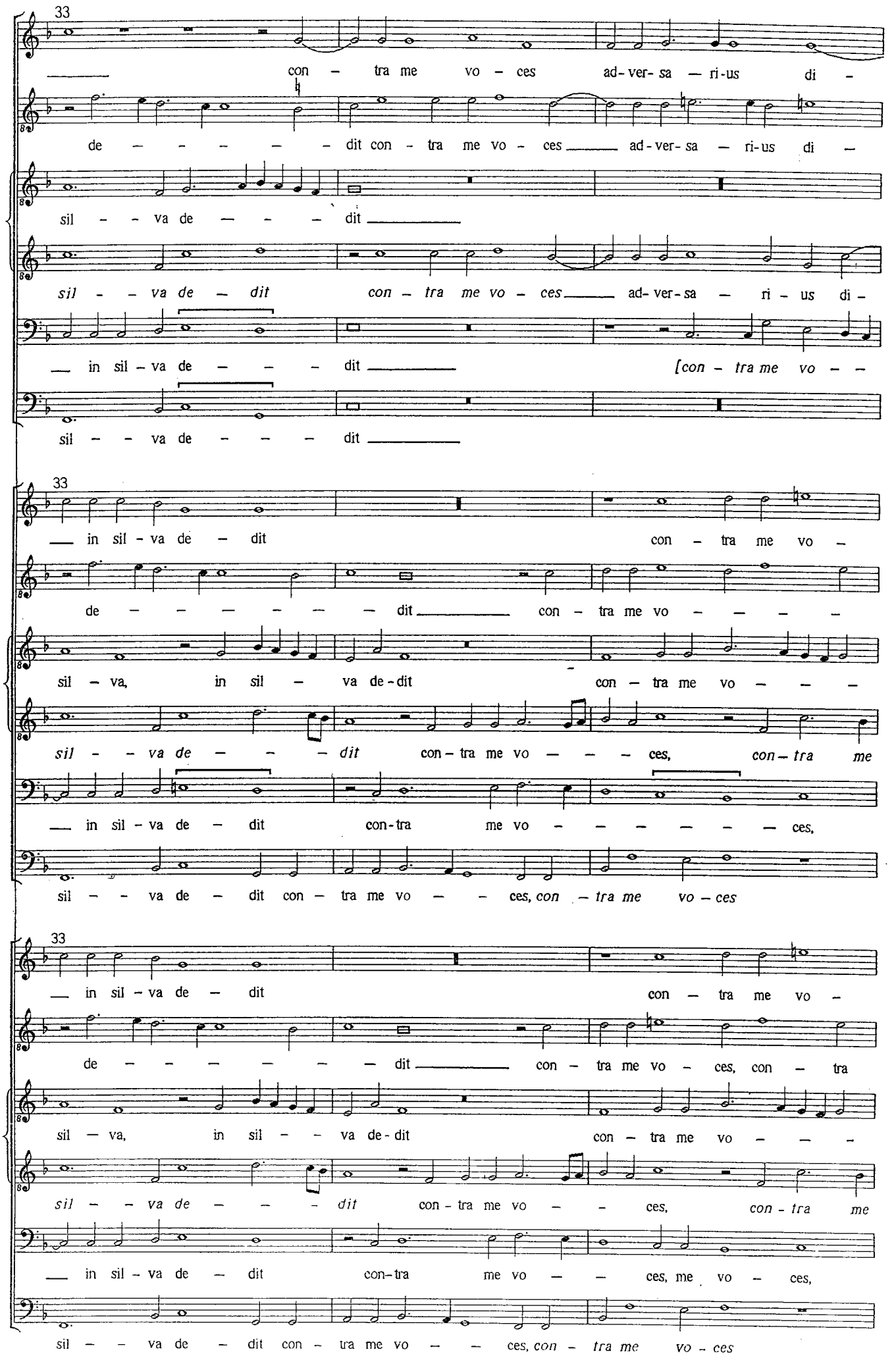
33
con – tra me vo – ces ad-ver-sa – ri-us di –
de – – – – – – dit con – tra me vo – ces ad-ver-sa – ri-us di –
sil – – va de – – – dit
sil – – va de – dit con – tra me vo – ces ad-ver-sa – ri – us di –
in sil – va de – – – dit [con – tra me vo – –
sil – – va de – – – – dit
33
in sil – va de – dit con – tra me vo –
de – – – – – – – dit con – tra me vo – – – – –
sil – va, in sil – va de-dit con – tra me vo – – –
sil – – va de – – – dit con – tra me vo – – – ces, con – tra me
in sil – va de – dit con-tra me vo – – – – – – ces,
sil – – va de – dit con – tra me vo – – ces, con – tra me vo – ces
33
in sil – va de – dit con – tra me vo –
de – – – – – – – dit con – tra me vo – ces, con – tra
sil – va, in sil – – va de-dit con – tra me vo – – –
sil – – va de – – – dit con – tra me vo – – ces, con – tra me
in sil – va de – dit con-tra me vo – – ces, me vo – ces,
sil – – va de – dit con – tra me vo – – ces, con – tra me vo – ces

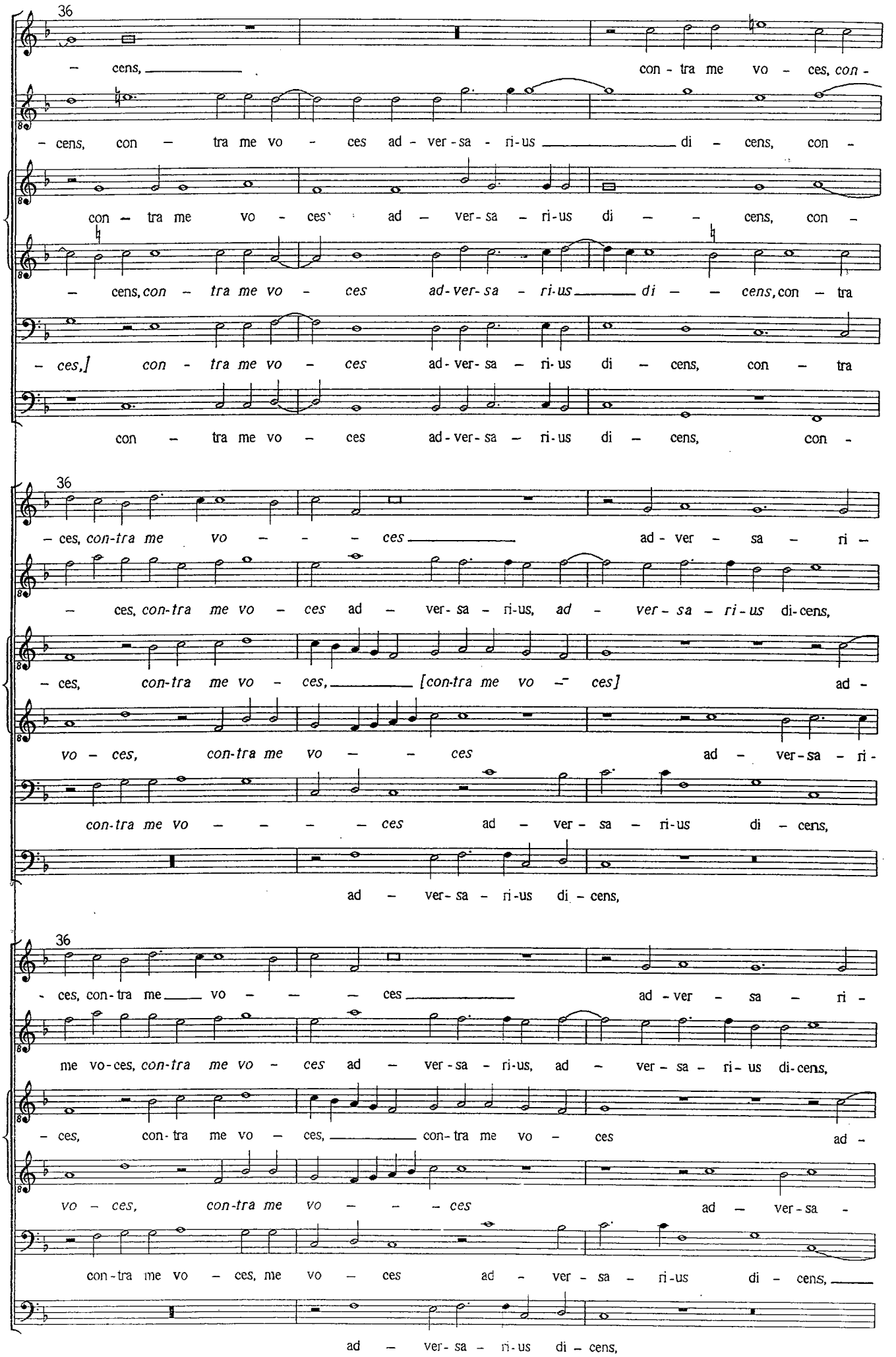
36
– cens, con – tra me vo – ces, con –
– cens, con – tra me vo – ces ad – ver – sa – ri – us di – cens, con –
con – tra me vo – ces ad – ver – sa – ri – us di – – cens, con –
– cens, con – tra me vo – ces ad – ver – sa – ri – us di – – cens, con – tra
– ces,] con – tra me vo – ces ad – ver – sa – ri – us di – cens, con – tra
con – tra me vo – ces ad – ver – sa – ri – us di – cens, con –
36
– ces, con – tra me vo – – – ces ad – ver – sa – ri –
– ces, con – tra me vo – ces ad – ver – sa – ri – us, ad – ver – sa – ri – us di – cens,
– ces, con – tra me vo – ces, [con – tra me vo – ces] ad –
vo – ces, con – tra me vo – – ces ad – ver – sa – ri –
con – tra me vo – – – – ces ad – ver – sa – ri – us di – cens,
ad – ver – sa – ri – us di – cens,
36
ces, con – tra me vo – – – ces ad – ver – sa – ri –
me vo – ces, con – tra me vo – ces ad – ver – sa – ri – us, ad – ver – sa – ri – us di – cens,
– ces, con – tra me vo – ces, con – tra me vo – ces ad –
vo – ces, con – tra me vo – – – ces ad – ver – sa –
con – tra me vo – ces, me vo – ces ad – ver – sa – ri – us di – cens,
ad – ver – sa – ri – us di – cens,

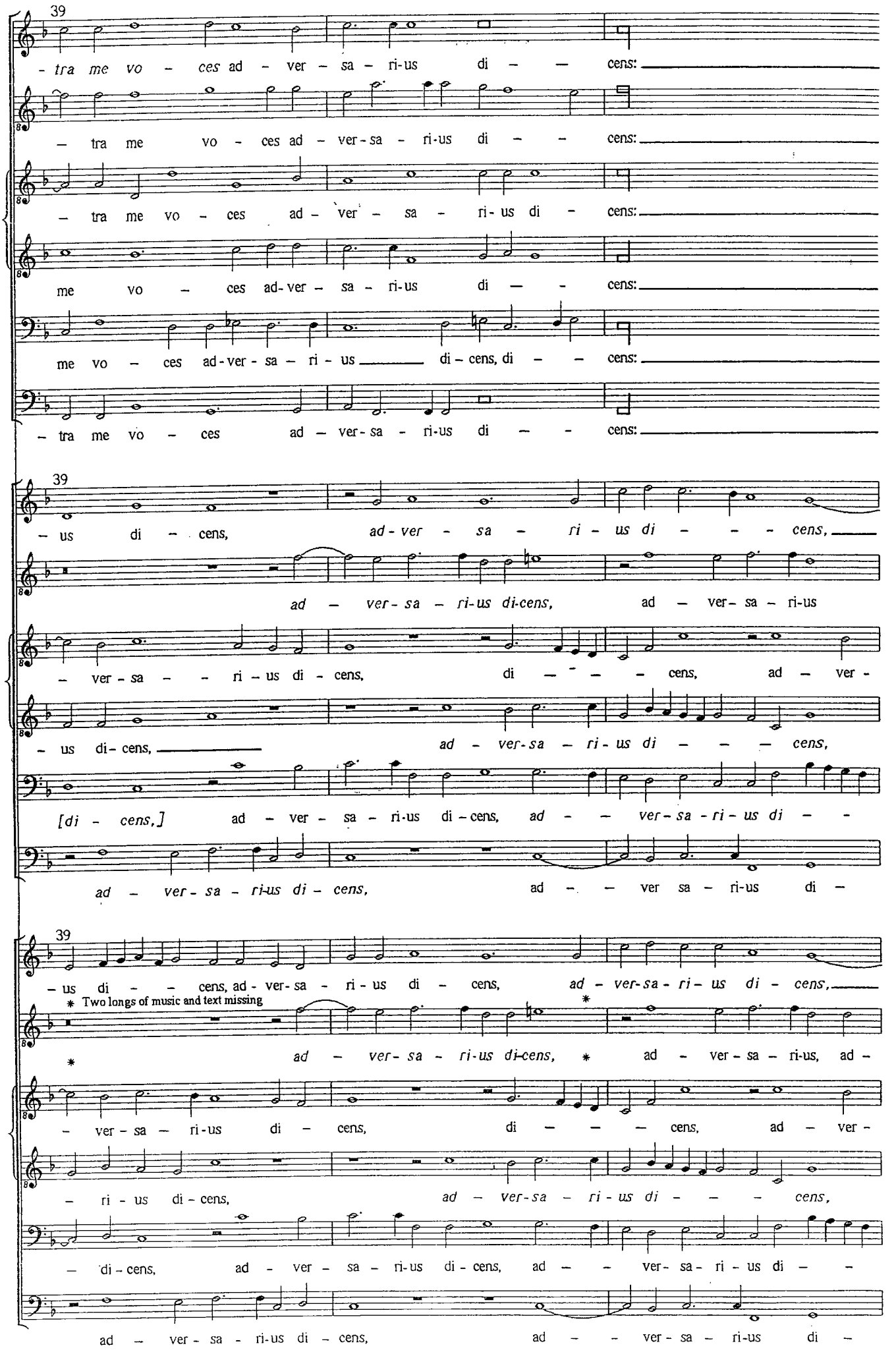
39
- tra me vo - ces ad - ver - sa - ri-us di - - cens:
- tra me vo - ces ad - ver-sa - ri-us di - - cens:
- tra me vo - ces ad - ver - sa - ri-us di - cens:
me vo - ces ad-ver - sa - ri-us di - - cens:
me vo - ces ad-ver - sa - ri - us di - cens, di - - cens:
- tra me vo - ces ad - ver-sa - ri-us di - - cens:
39
- us di - cens, ad-ver - sa - ri - us di - - - cens,
ad - ver - sa - ri-us di-cens, ad - ver- sa - ri-us
- ver - sa - - ri - us di - cens, di - - - cens, ad - ver -
- us di- cens, ad - ver-sa - ri-us di - - - cens,
[di - cens,] ad - ver - sa - ri-us di - cens, ad - - ver-sa - ri - us di - -
ad - ver - sa - ri-us di - cens, ad - - ver sa - ri-us di -
39
- us di - - cens, ad - ver- sa - ri - us di - cens, ad - ver-sa - ri - us di - cens,
* Two longs of music and text missing
* ad - ver - sa - ri-us di-cens, * ad - ver - sa - ri-us, ad -
- ver - sa - ri-us di - cens, di - - - cens, ad - ver -
- ri - us di - cens, ad - ver-sa - ri - us di - - - cens,
- di - cens, ad - ver - sa - ri-us di - cens, ad - - ver- sa - ri - us di - -
ad - ver - sa - ri-us di - cens, ad - - ver - sa - ri-us di -

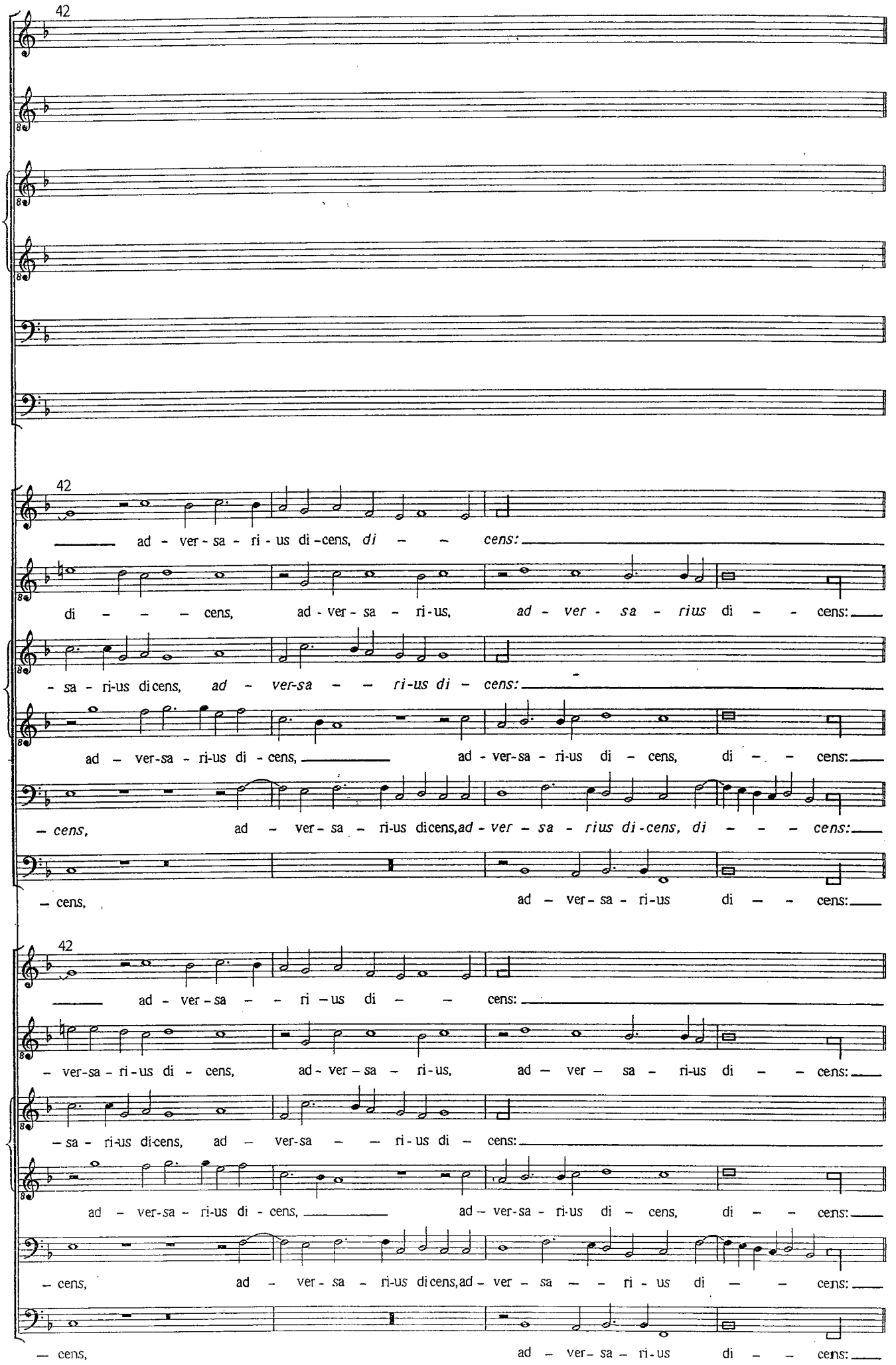
42
ad - ver - sa - ri - us di - cens, di - - cens:
di - - - cens, ad - ver - sa - ri - us, ad - ver - sa - rius di - - cens:
- sa - ri - us di cens, ad - ver-sa - - ri-us di - cens:
ad - ver-sa - ri-us di - cens, ad - ver-sa - ri-us di - cens, di - - cens:
- cens, ad - ver - sa - ri-us di cens, ad - ver - sa - rius di - cens, di - - - cens:
- cens, ad - ver - sa - ri - us di - - cens:
42
ad - ver - sa - - ri - us di - - cens:
- ver-sa - ri - us di - cens, ad - ver - sa - ri-us, ad - ver - sa - ri-us di - - cens:
- sa - ri-us di-cens, ad - ver-sa - - ri - us di - cens:
ad - ver-sa - ri-us di - cens, ad - ver-sa - ri-us di - cens, di - - cens:
- cens, ad - ver - sa - ri-us di cens, ad - ver - sa - - ri - us di - - cens:
- cens, ad - ver - sa - ri - us di - - cens:

Secunda Pars

Original version

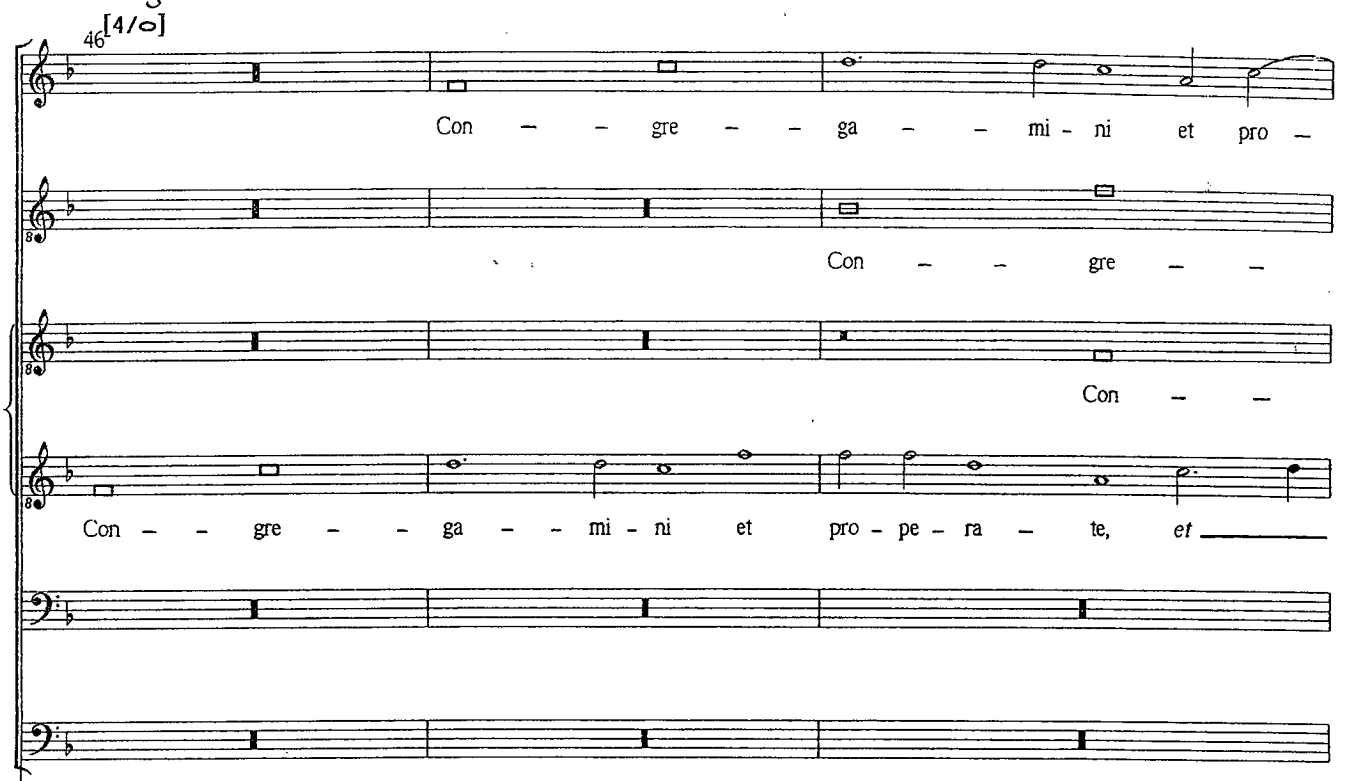

Secunda Pars

Final version

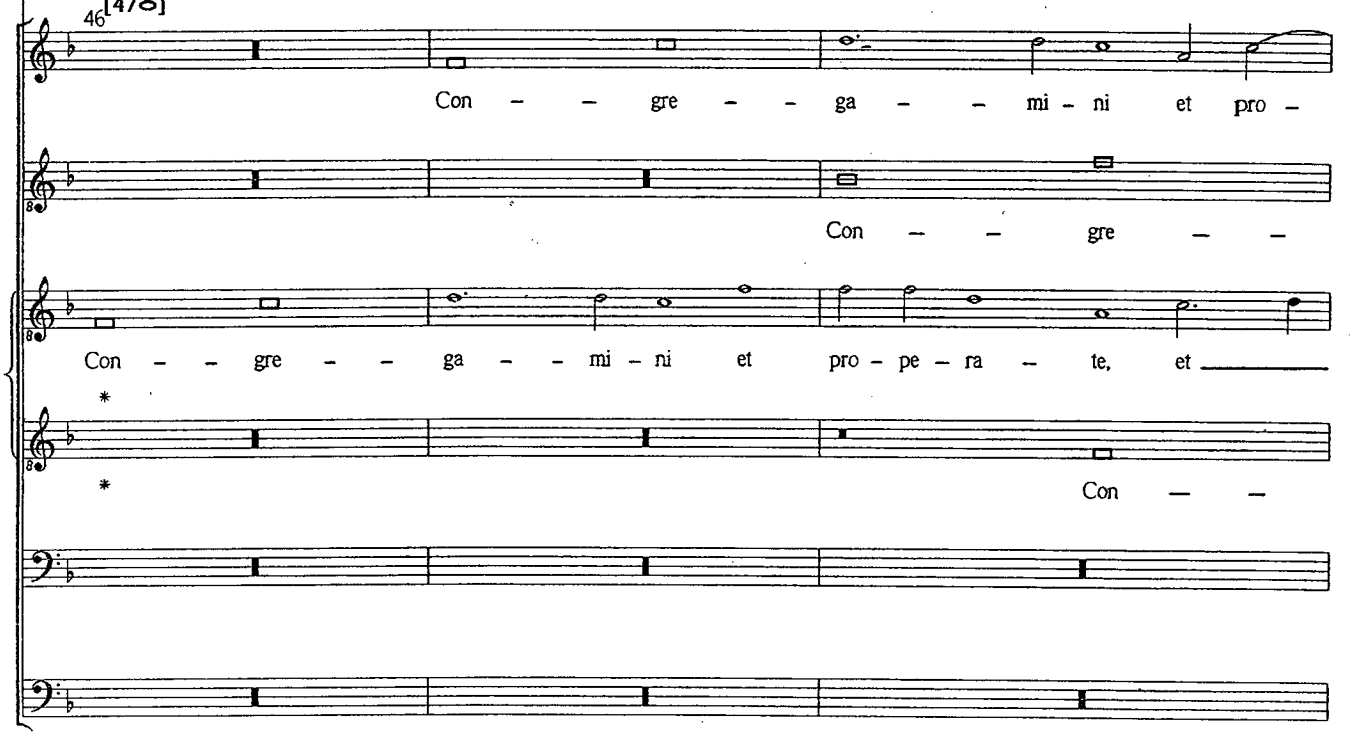

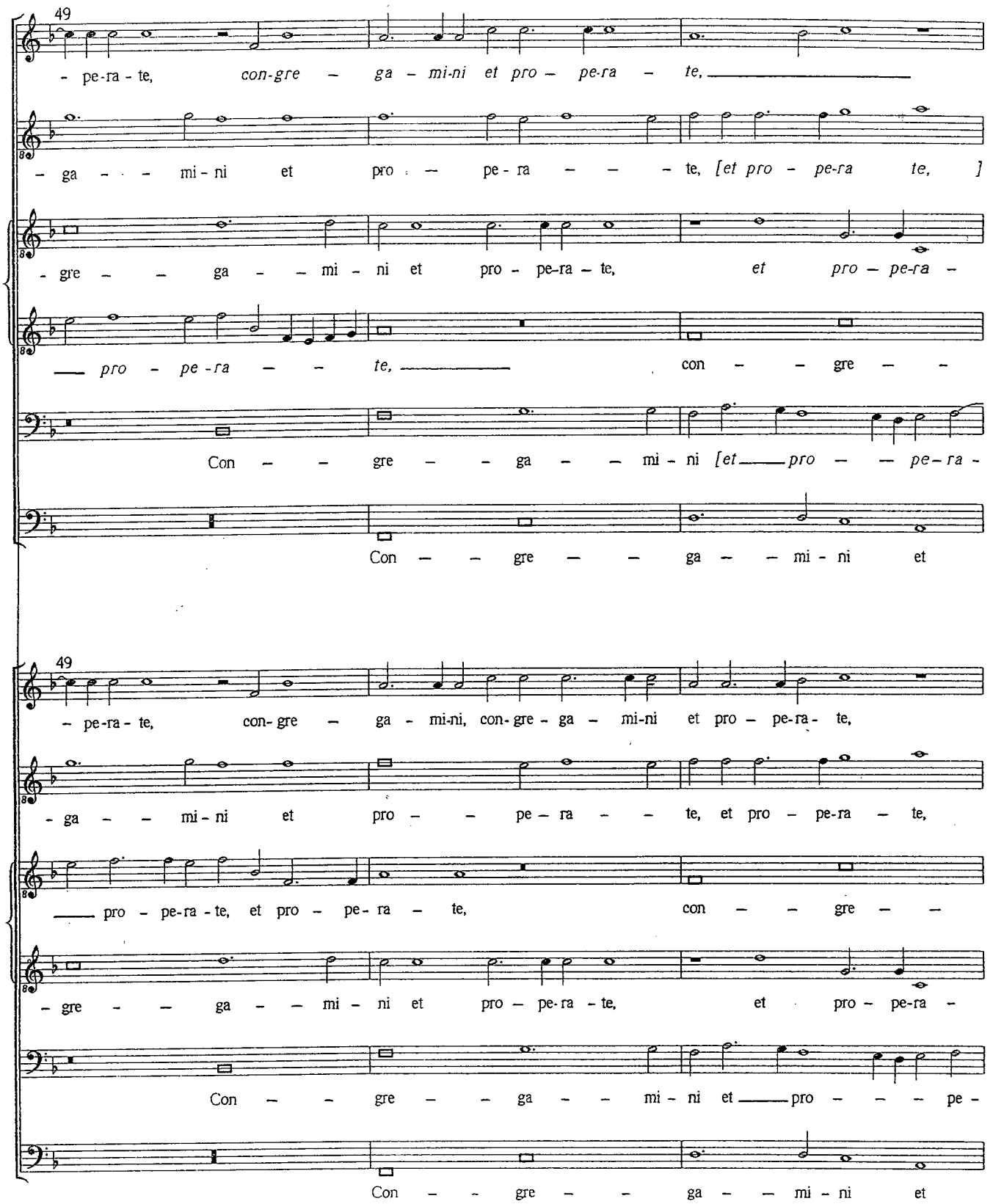
49
- pe-ra - te, con-gre - ga - mi-ni et pro - pe-ra - te,
- ga - - - mi - ni et pro - pe - ra - - - te, [et pro - pe-ra te,]
- gre - - ga - - mi - ni et pro - pe-ra - te, et pro - pe-ra -
pro - pe - ra - - te, con - - gre - -
Con - - gre - - ga - - mi - ni [et pro - - pe - ra -
Con - - gre - - ga - - mi - ni et
49
- pe-ra - te, con- gre - ga - mi-ni, con- gre - ga - mi-ni et pro - pe-ra - te,
- ga - - mi - ni et pro - - pe - ra - - te, et pro - pe-ra - te,
pro - pe-ra - te, et pro - pe - ra - te, con - - gre - -
- gre - - ga - - mi - ni et pro - pe-ra - te, et pro - pe-ra -
Con - - gre - - ga - - mi - ni et pro - - - pe -
Con - - gre - - ga - - mi - ni et

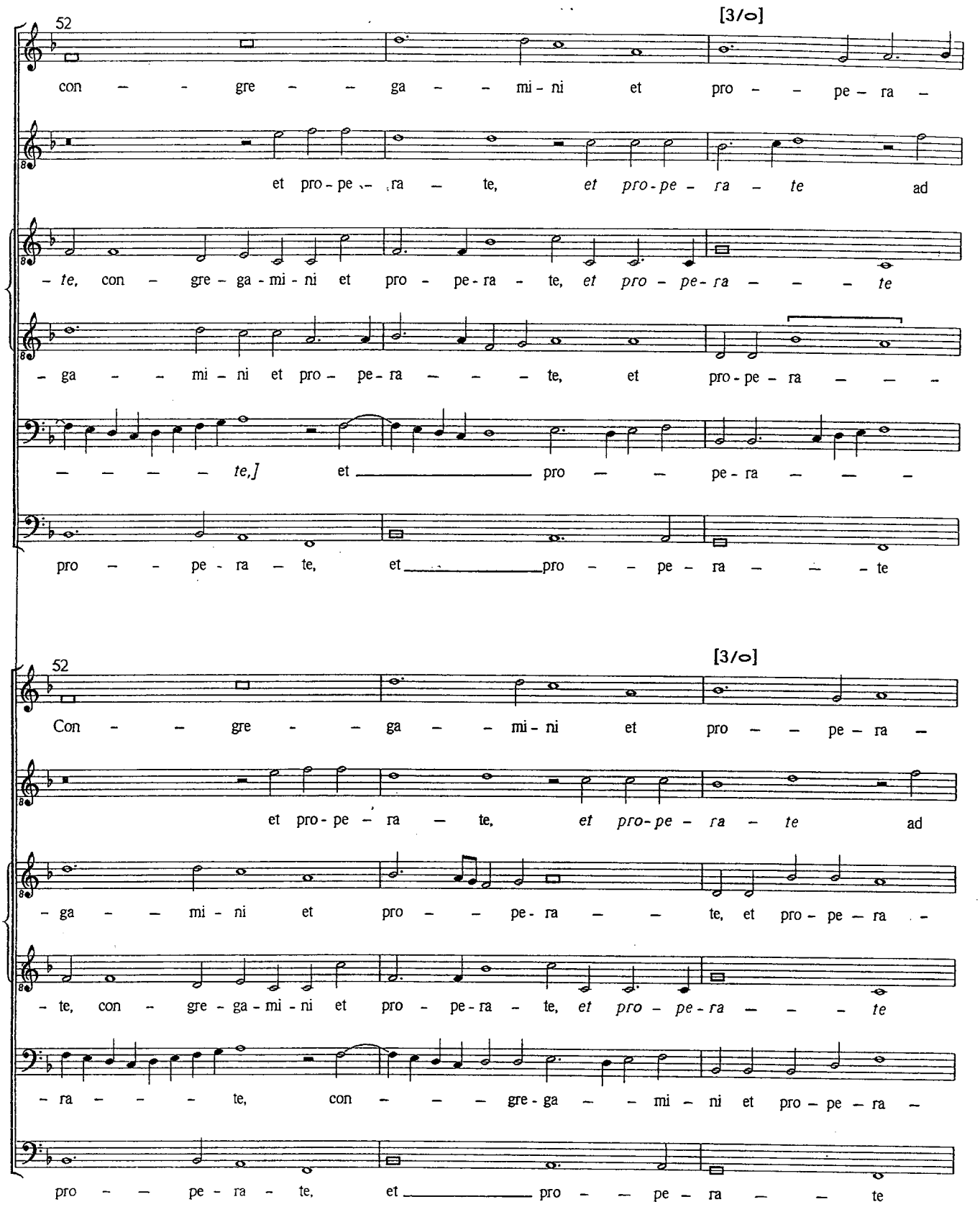
52
[3/o]
con – – gre – – ga – – mi – ni et pro – – pe – ra –
et pro – pe – ra – te, et pro – pe – ra – te ad
– te, con – gre – ga – mi – ni et pro – pe – ra – te, et pro – pe – ra – – – te
– ga – – mi – ni et pro – pe – ra – – – te, et pro – pe – ra – – –
– – – – te,] et _____ pro – – pe – ra – – –
pro – – pe – ra – te, et _____ pro – – pe – ra – – – te
52
[3/o]
Con – – gre – – ga – – mi – ni et pro – – pe – ra –
et pro – pe – ra – te, et pro – pe – ra – te ad
– ga – – mi – ni et pro – – pe – ra – – te, et pro – pe – ra –
– te, con – gre – ga – mi – ni et pro – pe – ra – te, et pro – pe – ra – – – te
– ra – – – – te, con – – – gre – ga – – mi – ni et pro – pe – ra –
pro – – pe – ra – te, et _____ pro – – pe – ra – – te

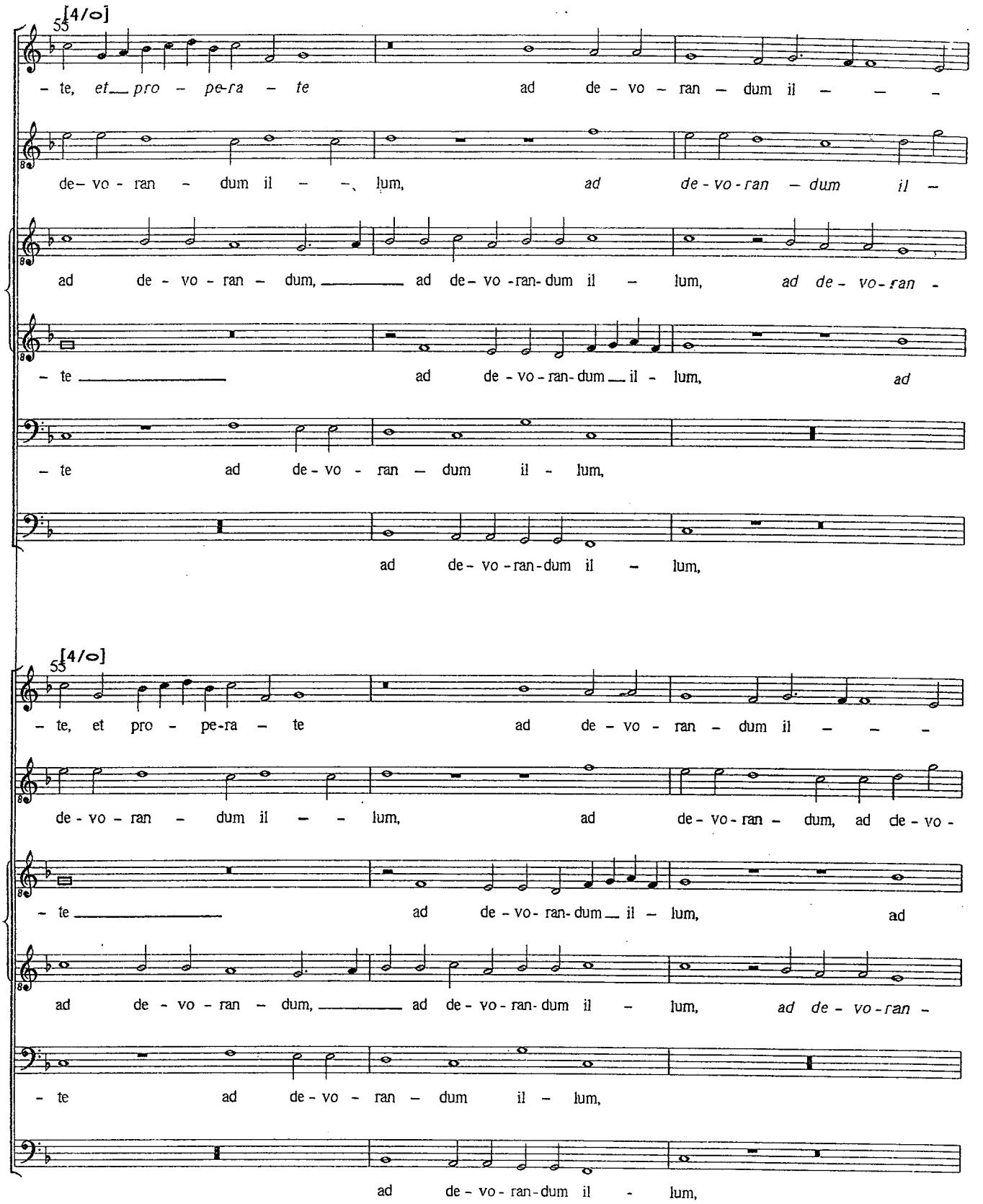
[4/o]
55
- te, et pro - pe-ra - te ad de - vo - ran - dum il - - -
de - vo - ran - dum il - - lum, ad de - vo - ran - dum il -
ad de - vo - ran - dum, ad de - vo - ran - dum il - lum, ad de - vo - ran -
- te ad de - vo - ran - dum il - lum, ad
- te ad de - vo - ran - dum il - lum,
ad de - vo - ran - dum il - lum,
[4/o]
55
- te, et pro - pe-ra - te ad de - vo - ran - dum il - - -
de - vo - ran - dum il - - lum, ad de - vo - ran - dum, ad de - vo -
- te ad de - vo - ran - dum il - lum, ad
ad de - vo - ran - dum, ad de - vo - ran - dum il - lum, ad de - vo - ran -
- te ad de - vo - ran - dum il - lum,
ad de - vo - ran - dum il - lum,

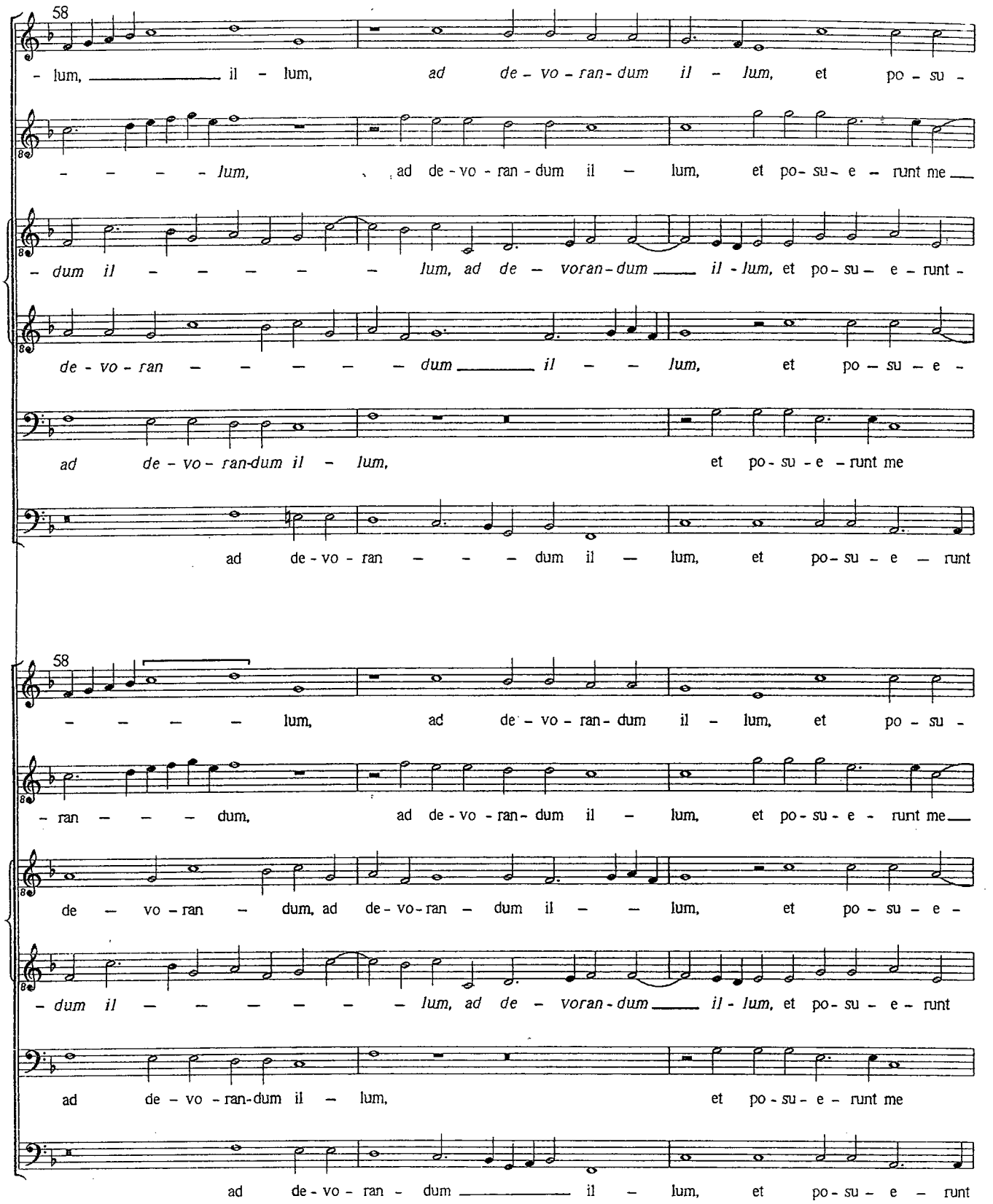
58
- lum, il - lum, ad de - vo - ran - dum il - lum, et po - su -
- - - - lum, ad de - vo - ran - dum il - lum, et po - su - e - runt me
- dum il - - - - - - lum, ad de - voran - dum il - lum, et po - su - e - runt -
de - vo - ran - - - - - dum il - - lum, et po - su - e -
ad de - vo - ran-dum il - lum, et po - su - e - runt me
ad de - vo - ran - - - dum il - lum, et po - su - e - runt
58
- - - - lum, ad de - vo - ran - dum il - lum, et po - su -
- ran - - - dum, ad de - vo - ran - dum il - lum, et po - su - e - runt me
de - vo - ran - dum, ad de - vo - ran - dum il - - lum, et po - su - e -
- dum il - - - - - - lum, ad de - voran - dum il - lum, et po - su - e - runt
ad de - vo - ran-dum il - lum, et po - su - e - runt me
ad de - vo - ran - dum il - lum, et po - su - e - runt

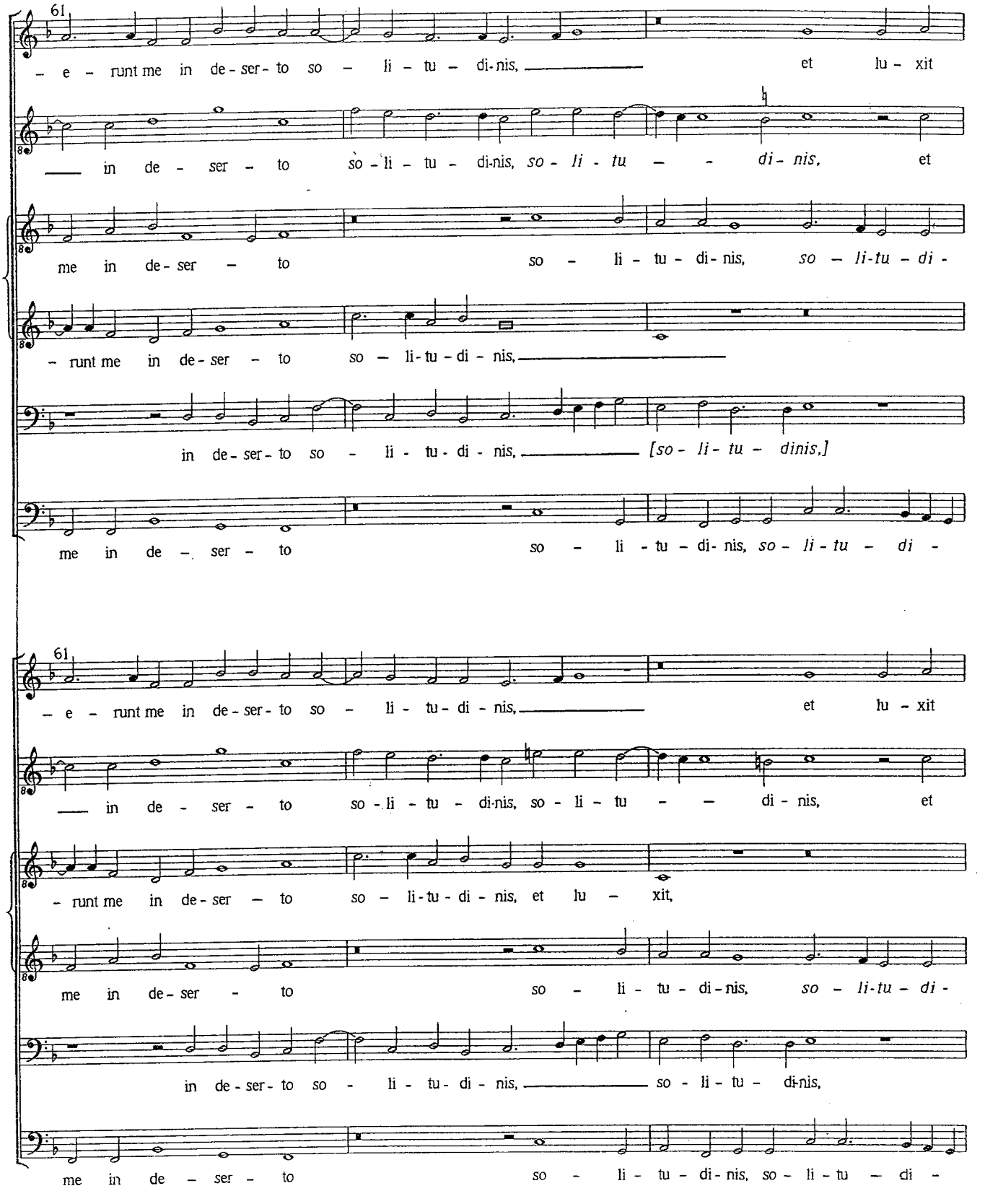
61
– e – runt me in de-ser-to so – li – tu – di-nis, et lu – xit
in de – ser – to so-li – tu – di-nis, so – li – tu – – di – nis, et
me in de-ser – to so – li – tu – di-nis, so – li-tu – di –
– runt me in de-ser – to so – li-tu-di – nis,
in de-ser-to so – li – tu-di – nis, [so – li – tu – dinis,]
me in de – ser – to so – li – tu-di-nis, so – li – tu – di –
61
– e – runt me in de-ser-to so – li – tu-di – nis, et lu – xit
in de – ser – to so-li – tu – di-nis, so – li – tu – – di – nis, et
– runt me in de-ser – to so – li-tu-di – nis, et lu – xit,
me in de-ser – to so – li – tu – di-nis, so – li-tu – di –
in de-ser-to so – li – tu-di – nis, so – li – tu – di-nis,
me in de – ser – to so – li – tu – di-nis, so – li – tu – di –

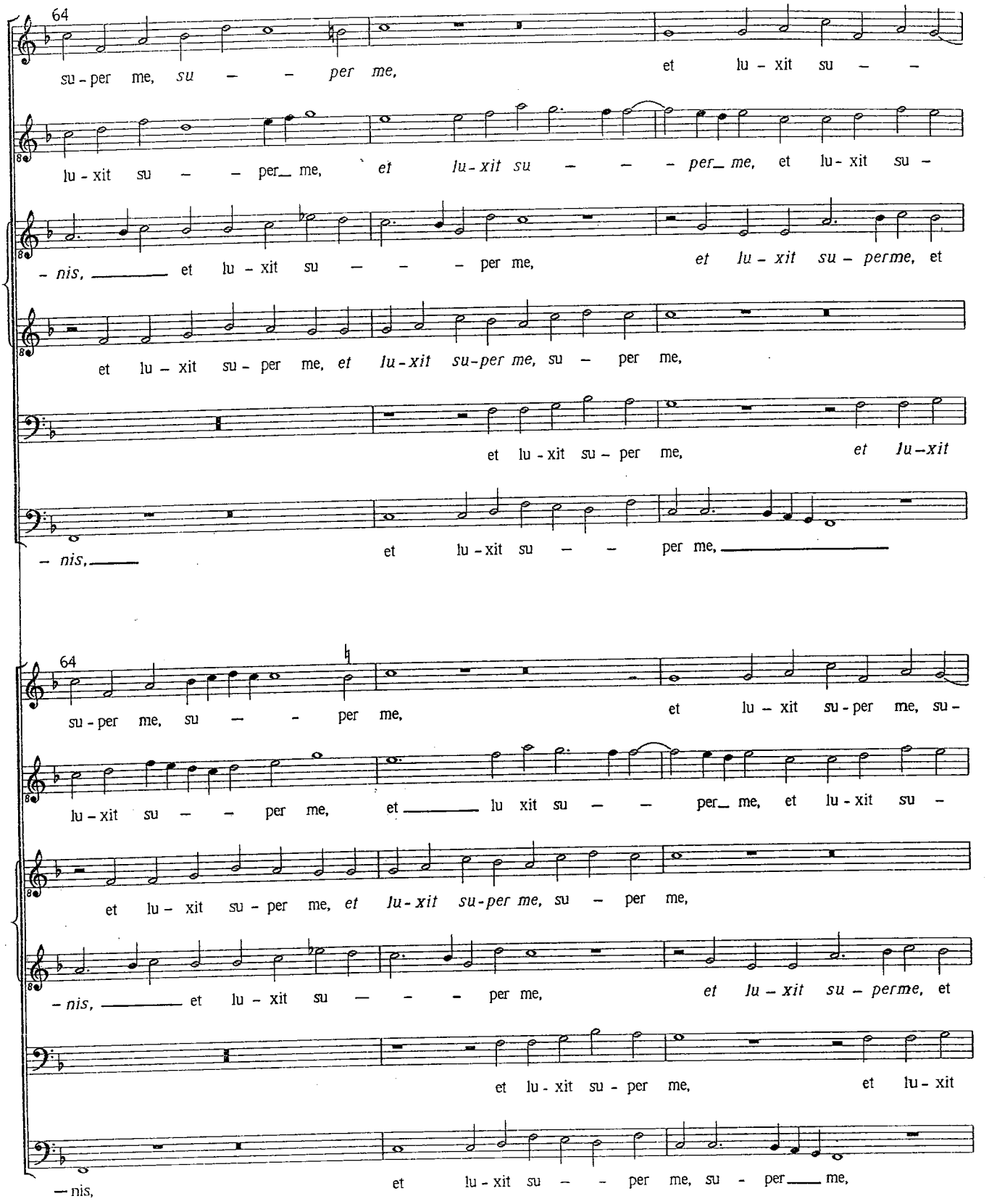
64
su - per me, su - - per me, et lu - xit su - -
lu - xit su - - per me, et lu - xit su - per me, et lu - xit su -
- nis, et lu - xit su - - - per me, et lu - xit su - per me, et
et lu - xit su - per me, et lu - xit su - per me, su - per me,
et lu - xit su - per me, et lu - xit
- nis, et lu - xit su - - per me,
64
su - per me, su - - per me, et lu - xit su - per me, su -
lu - xit su - - per me, et lu xit su - - per me, et lu - xit su -
et lu - xit su - per me, et lu - xit su - per me, su - per me,
- nis, et lu - xit su - - - per me, et lu - xit su - per me, et
et lu - xit su - per me, et lu - xit
- nis, et lu - xit su - - per me, su - per me,

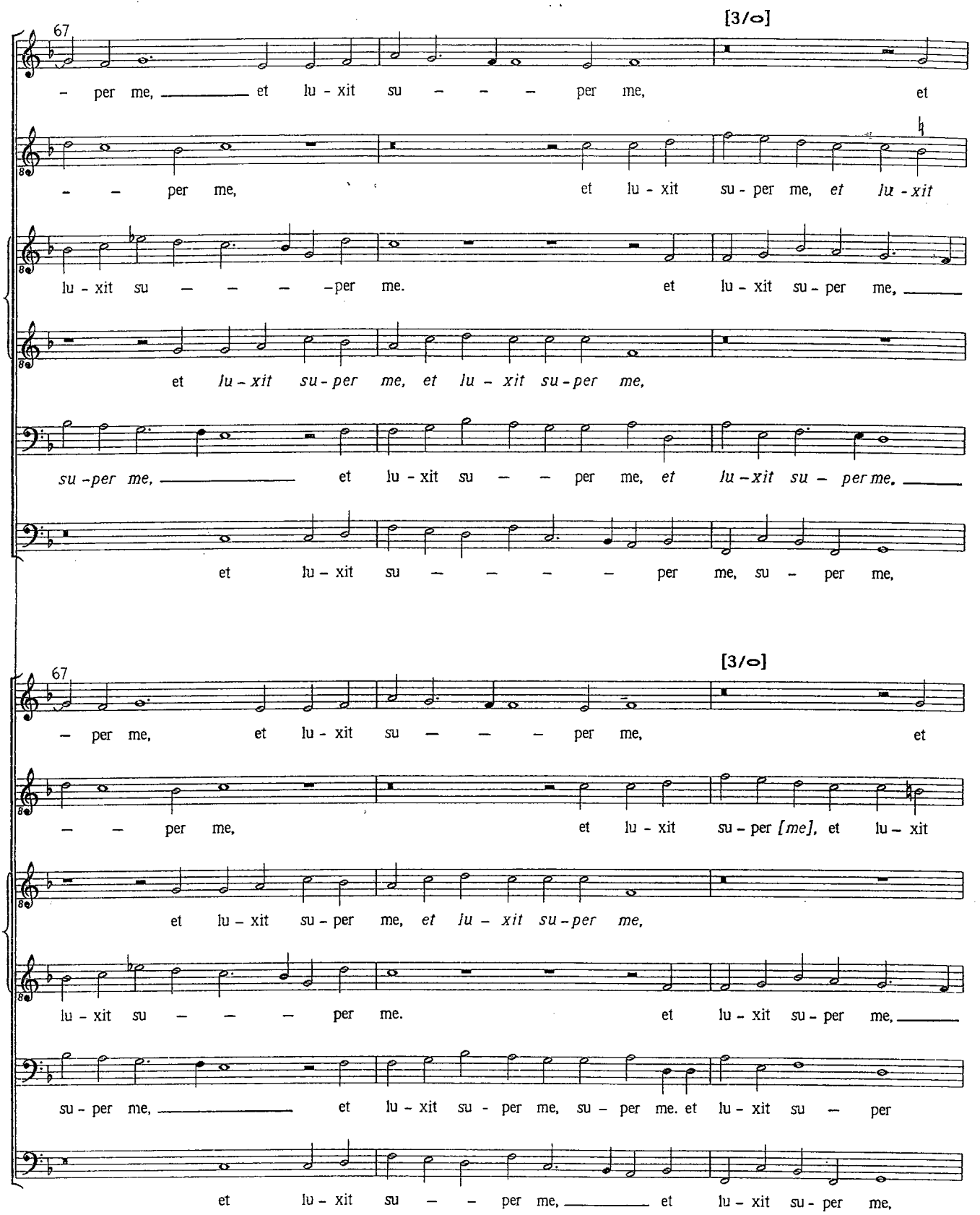
[3/o]
67
– per me, et lu - xit su – – – per me, et
– – per me, et lu - xit su - per me, et lu - xit
lu - xit su – – – –per me. et lu - xit su - per me,
et lu - xit su - per me, et lu - xit su - per me,
su - per me, et lu - xit su – – per me, et lu - xit su – per me,
et lu - xit su – – – – per me, su - per me,
[3/o]
67
– per me, et lu - xit su – – – per me, et
– – per me, et lu - xit su - per [me], et lu - xit
et lu - xit su - per me, et lu - xit su - per me,
lu - xit su – – – per me. et lu - xit su - per me,
su - per me, et lu - xit su - per me, su - per me. et lu - xit su – per
et lu - xit su – – per me, et lu - xit su - per me,

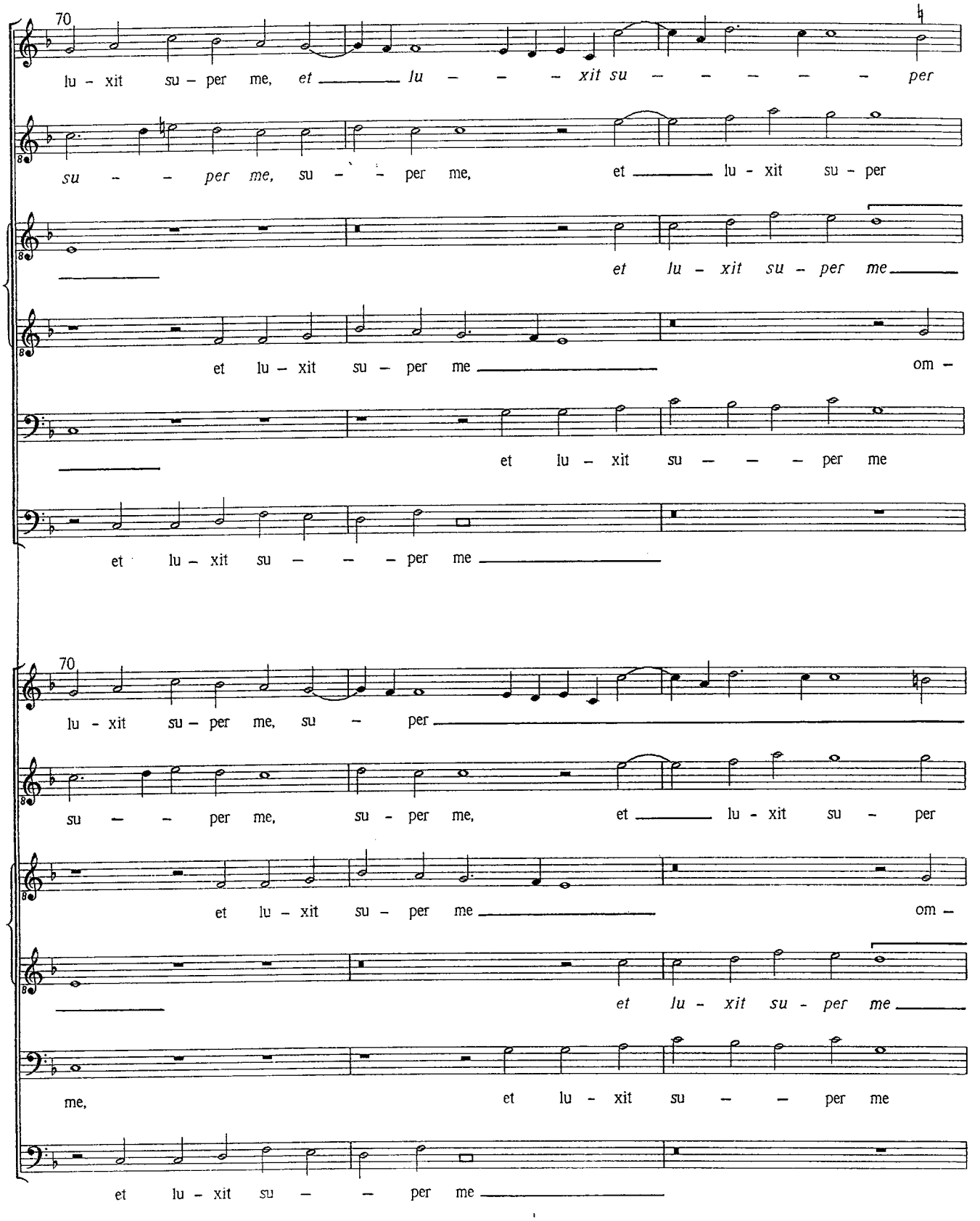
70
lu - xit su - per me, et lu - xit su - per
su - per me, su - per me, et lu - xit su - per
et lu - xit su - per me
et lu - xit su - per me om -
et lu - xit su - per me
et lu - xit su - per me
70
lu - xit su - per me, su - per
su - per me, su - per me, et lu - xit su - per
et lu - xit su - per me om -
et lu - xit su - per me
me, et lu - xit su - per me
et lu - xit su - per me

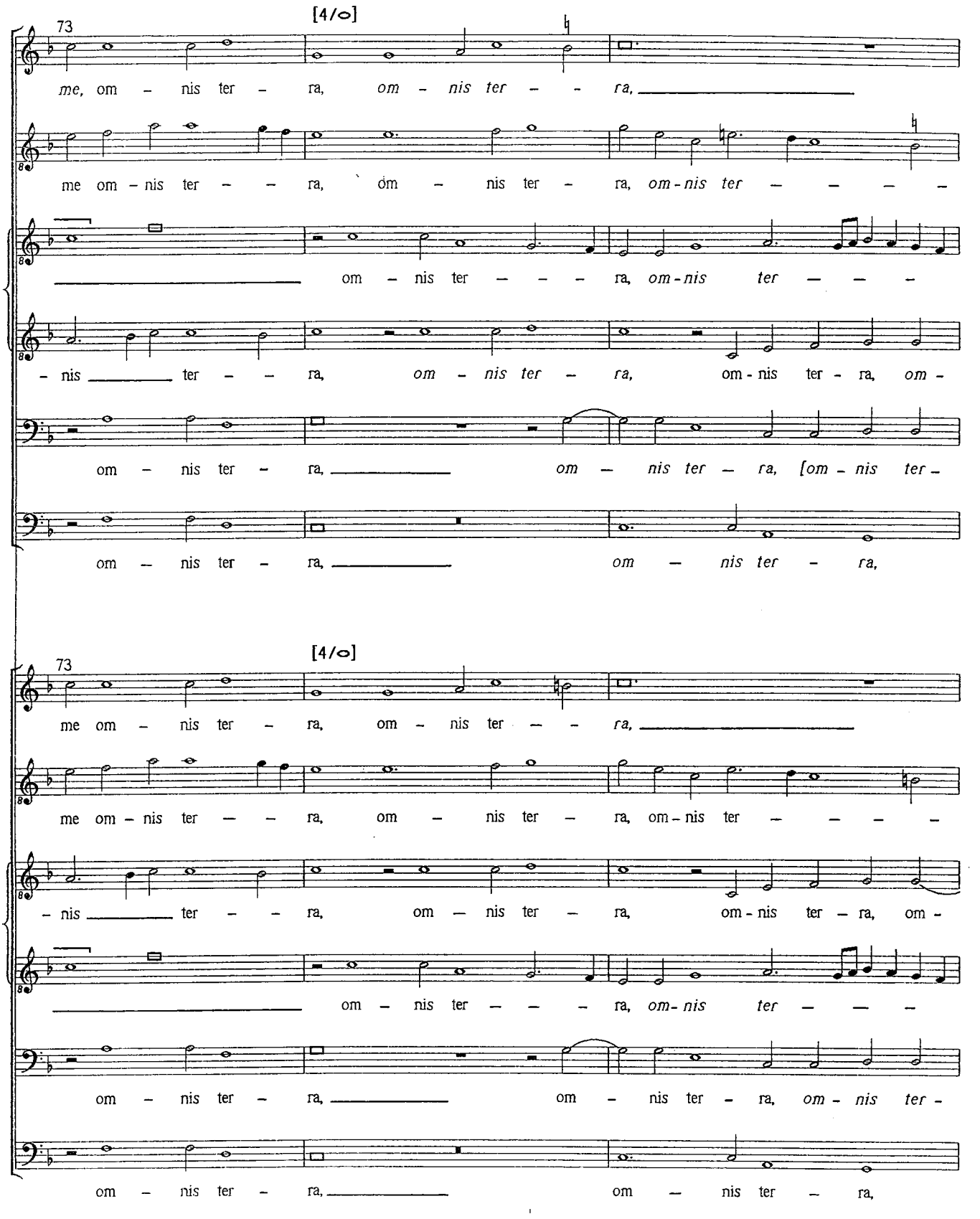
73
[4/o]
me, om - nis ter - ra, om - nis ter - - ra,
me om - nis ter - - ra, óm - nis ter - ra, om - nis ter - - - -
om - nis ter - - - ra, om - nis ter - - -
- nis ter - - ra, om - nis ter - ra, om - nis ter - ra, om -
om - nis ter - ra, om - nis ter - ra, [om - nis ter -
om - nis ter - ra, om - nis ter - ra,
73
[4/o]
me om - nis ter - ra, om - nis ter - - ra,
me om - nis ter - - ra, om - nis ter - ra, om - nis ter - - - -
- nis ter - - ra, om - nis ter - ra, om - nis ter - ra, om -
om - nis ter - - - ra, om - nis ter - - -
om - nis ter - ra, om - nis ter - ra, om - nis ter -
om - nis ter - ra, om - nis ter - ra,

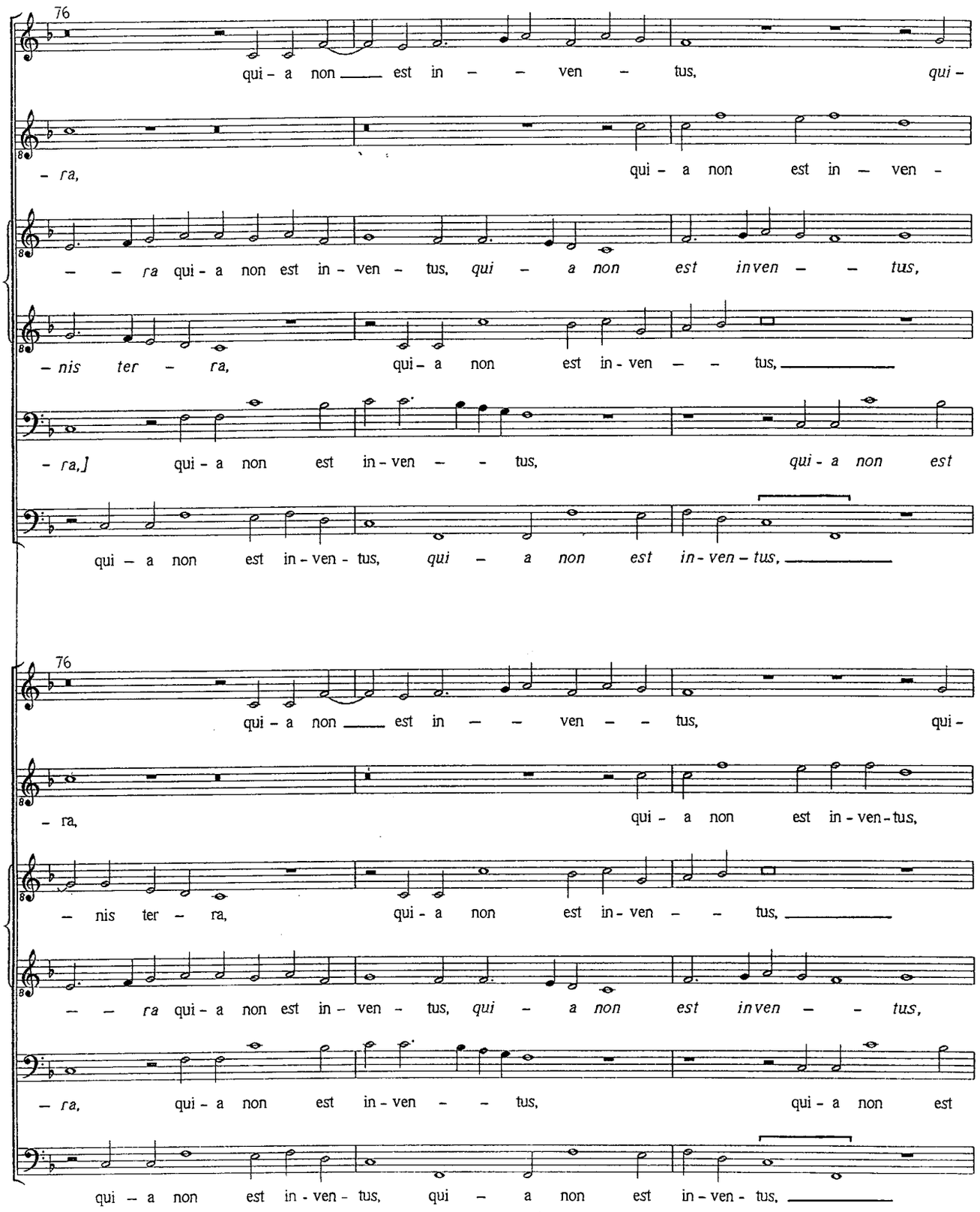
76
qui - a non ___ est in - - ven - tus, qui -
- ra, qui - a non est in - ven -
- - ra qui - a non est in - ven - tus, qui - a non est inven - - tus,
- nis ter - ra, qui - a non est in - ven - - tus, ___
- ra,] qui - a non est in - ven - - tus, qui - a non est
qui - a non est in - ven - tus, qui - a non est in - ven - tus, ___
76
qui - a non ___ est in - - ven - - tus, qui -
- ra, qui - a non est in - ven - tus,
- nis ter - ra, qui - a non est in - ven - - tus, ___
- - ra qui - a non est in - ven - tus, qui - a non est inven - - tus,
- ra, qui - a non est in - ven - - tus, qui - a non est
qui - a non est in - ven - tus, qui - a non est in - ven - tus, ___

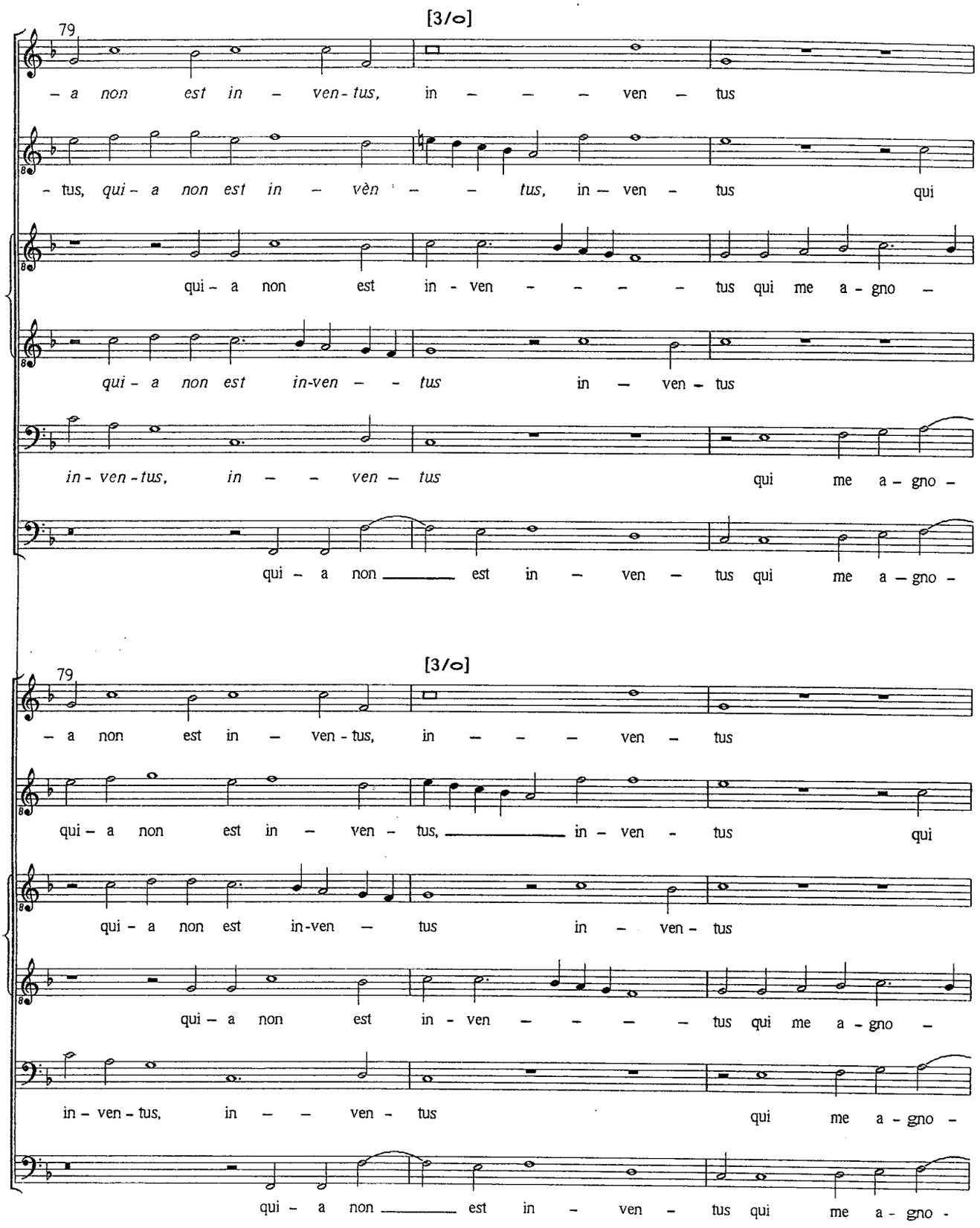
[3/o]
79
– a non est in – ven - tus, in – – – ven – tus
- tus, qui - a non est in – vèn – – – tus, in – ven – tus qui
qui – a non est in - ven – – – – – tus qui me a - gno –
qui - a non est in-ven – – tus in – ven – tus
in - ven - tus, in – – ven – tus qui me a – gno –
qui – a non ____ est in – ven – tus qui me a – gno –
[3/o]
79
– a non est in – ven - tus, in – – – ven – tus
qui – a non est in – ven – tus, ____ in – ven – tus qui
qui - a non est in-ven – tus in – ven – tus
qui – a non est in - ven – – – – – tus qui me a - gno –
in – ven – tus, in – – ven – tus qui me a - gno –
qui – a non ____ est in – ven – tus qui me a - gno -

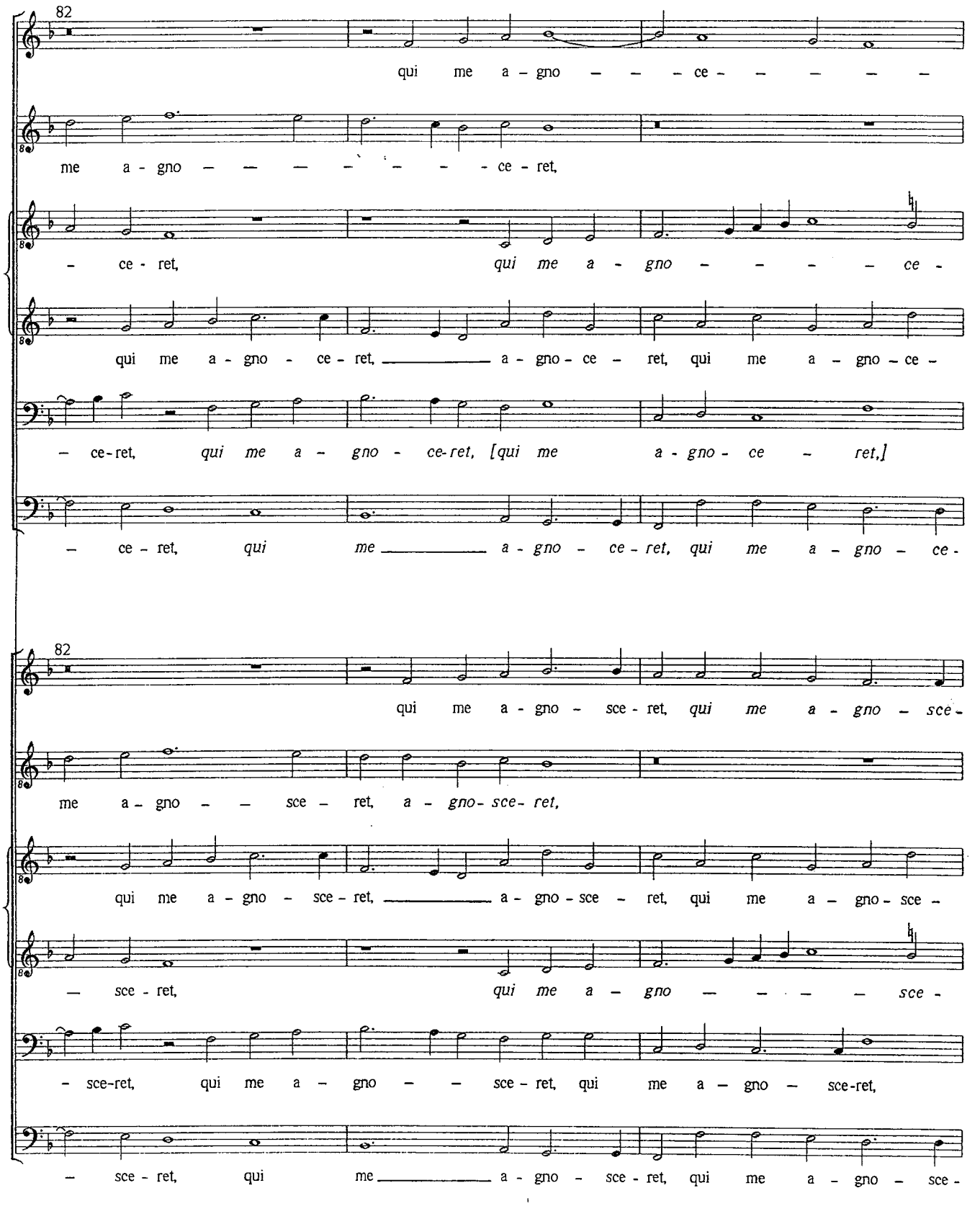
82
qui me a - gno - - - ce - - - - - -
me a - gno - - - - - - - ce - ret,
- ce - ret, qui me a - gno - - - - ce -
qui me a - gno - ce - ret, a - gno - ce - ret, qui me a - gno - ce -
- ce - ret, qui me a - gno - ce - ret, [qui me a - gno - ce - ret,]
- ce - ret, qui me a - gno - ce - ret, qui me a - gno - ce -
82
qui me a - gno - sce - ret, qui me a - gno - sce -
me a - gno - - sce - ret, a - gno - sce - ret,
qui me a - gno - sce - ret, a - gno - sce - ret, qui me a - gno - sce -
- sce - ret, qui me a - gno - - - - sce -
- sce - ret, qui me a - gno - - sce - ret, qui me a - gno - sce - ret,
- sce - ret, qui me a - gno - sce - ret, qui me a - gno - sce -

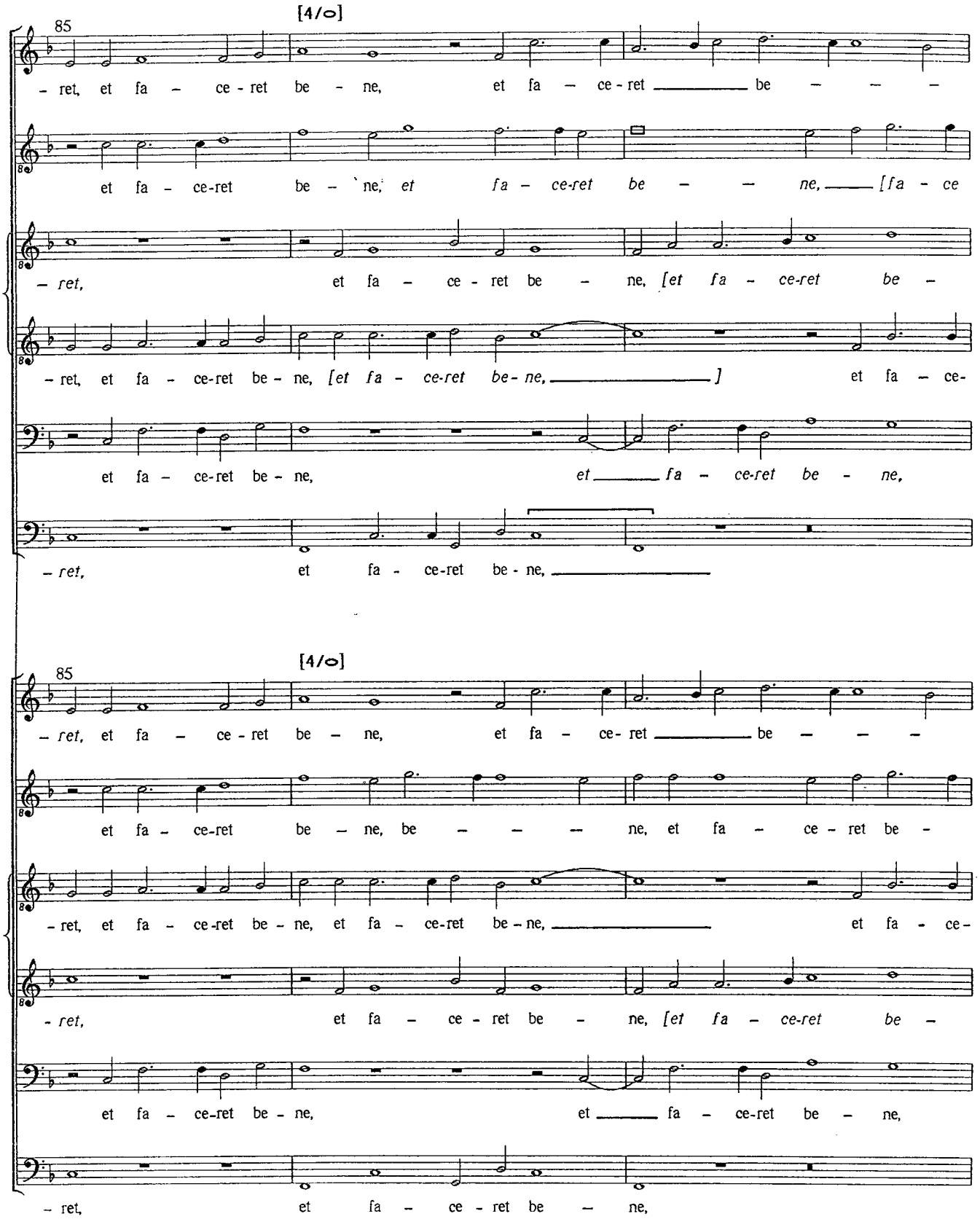
[4/o]
85
- ret, et fa - ce - ret be - ne, et fa - ce - ret be - - -
et fa - ce-ret be - ne, et fa - ce-ret be - - ne, [fa - ce
- ret, et fa - ce - ret be - ne, [et fa - ce-ret be -
- ret, et fa - ce-ret be - ne, [et fa - ce-ret be - ne,] et fa - ce-
et fa - ce-ret be - ne, et fa - ce-ret be - ne,
- ret, et fa - ce-ret be - ne,
[4/o]
85
- ret, et fa - ce - ret be - ne, et fa - ce - ret be - - -
et fa - ce-ret be - ne, be - - - ne, et fa - ce - ret be -
- ret, et fa - ce-ret be - ne, et fa - ce-ret be - ne, et fa - ce-
- ret, et fa - ce - ret be - ne, [et fa - ce-ret be -
et fa - ce-ret be - ne, et fa - ce-ret be - ne,
- ret, et fa - ce - ret be - ne,

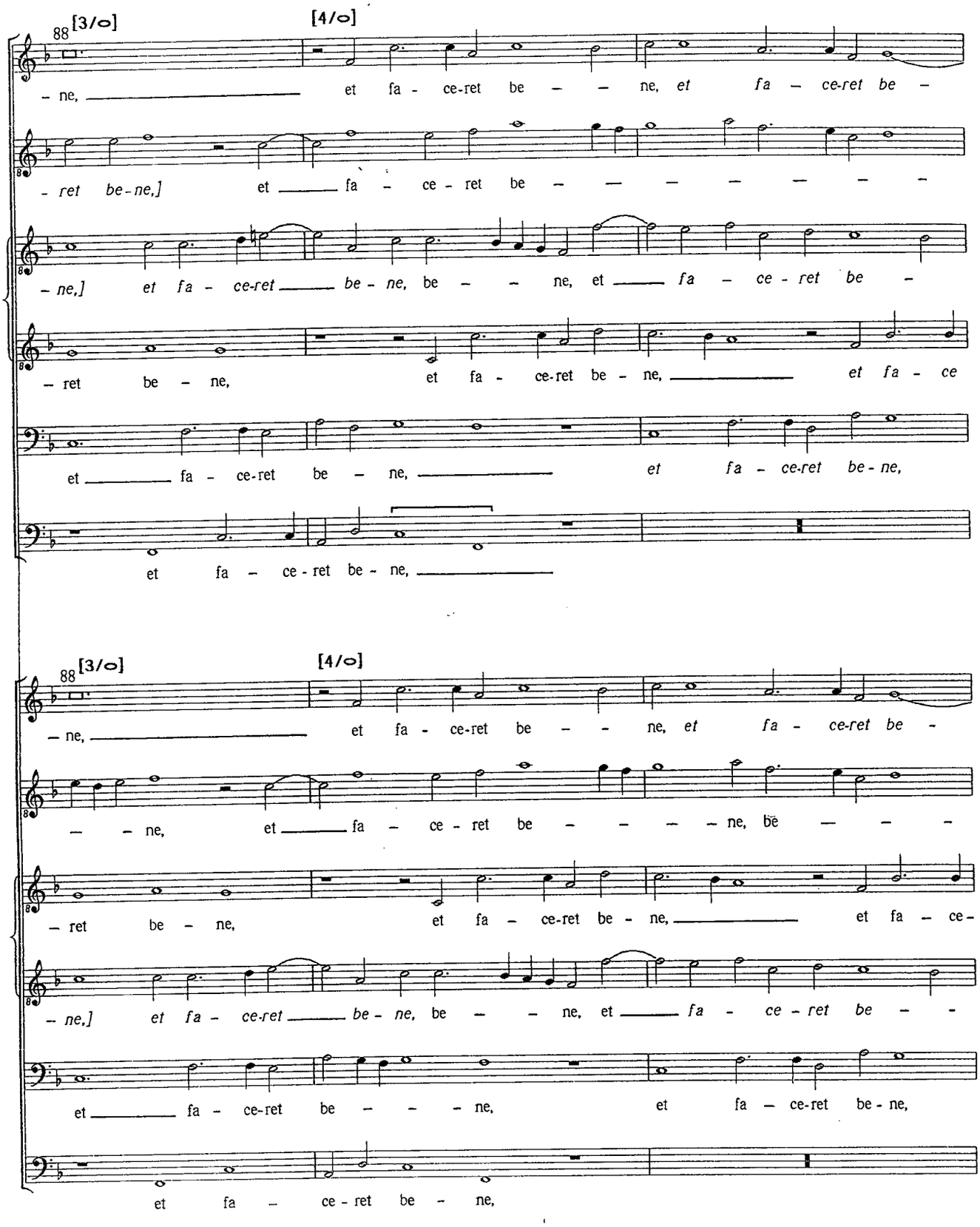
88
[3/o]
[4/o]
– ne, et fa - ce-ret be – – ne, et fa – ce-ret be –
– ret be-ne,] et fa – ce – ret be – – – – – – –
– ne,] et fa – ce-ret be – ne, be – – ne, et fa – ce – ret be –
– ret be – ne, et fa – ce-ret be – ne, et fa – ce
et fa – ce-ret be – ne, et fa – ce-ret be-ne,
et fa – ce – ret be – ne,
88
[3/o]
[4/o]
– ne, et fa – ce-ret be – – ne, et fa – ce-ret be –
– – ne, et fa – ce – ret be – – – – ne, be – – –
– ret be – ne, et fa – ce-ret be – ne, et fa – ce –
– ne,] et fa – ce-ret be – ne, be – – ne, et fa – ce – ret be – –
et fa – ce-ret be – – – ne, et fa – ce-ret be-ne,
et fa – ce – ret be – ne,

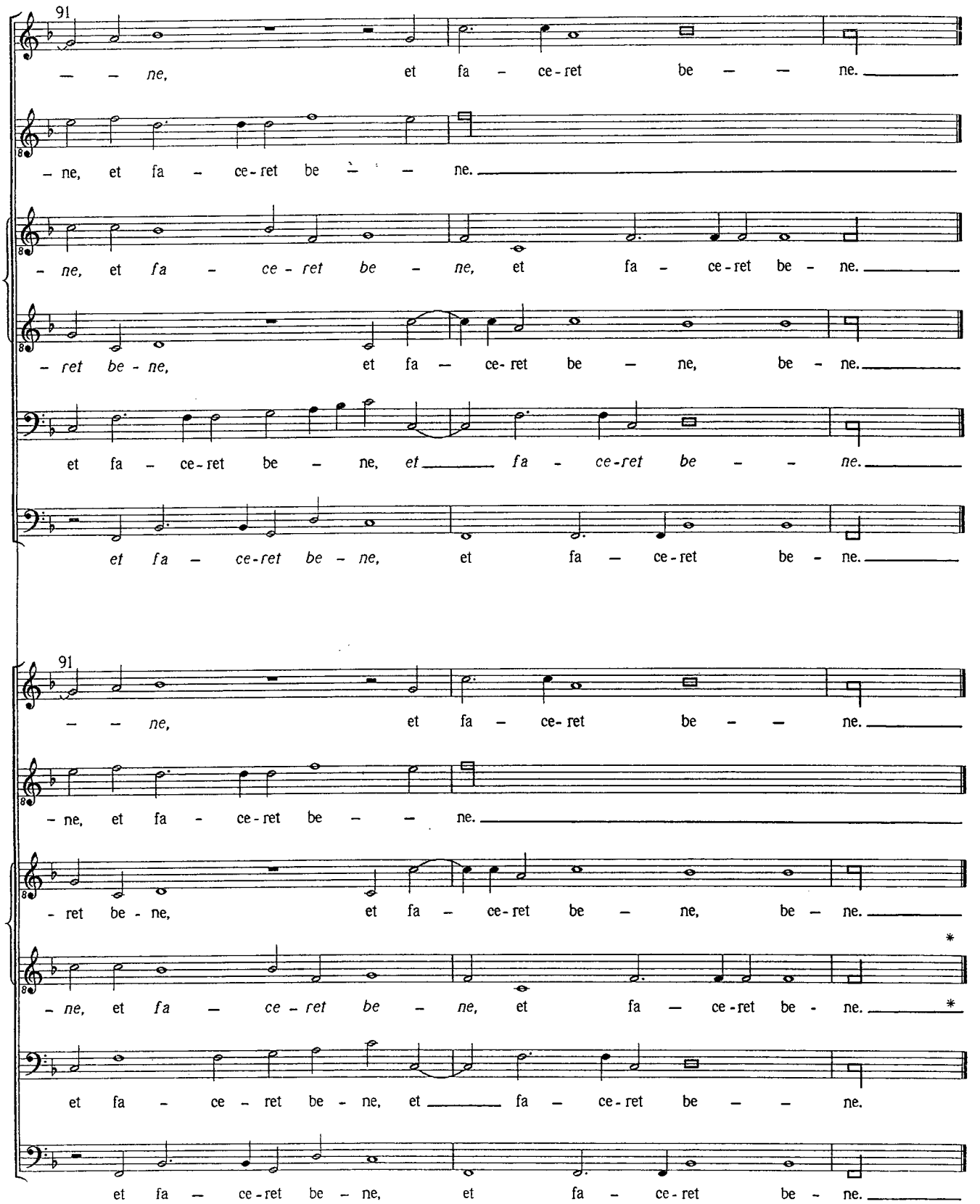
91
— — ne, et fa - ce - ret be — — ne.
– ne, et fa - ce - ret be — — ne.
– ne, et fa - ce - ret be - ne, et fa - ce - ret be - ne.
– ret be - ne, et fa — ce - ret be — ne, be - ne.
et fa - ce - ret be — ne, et fa - ce - ret be — ne.
et fa - ce - ret be - ne, et fa — ce - ret be - ne.
91
— — ne, et fa - ce - ret be — — ne.
– ne, et fa - ce - ret be — — ne.
– ret be - ne, et fa — ce - ret be — ne, be — ne.
– ne, et fa — ce - ret be - ne, et fa — ce - ret be - ne.
et fa - ce - ret be - ne, et fa - ce - ret be — — ne.
et fa — ce - ret be - ne, et fa — ce - ret be - ne.

ASPICE DOMINE

Motet for six voices, S/MATBaBB

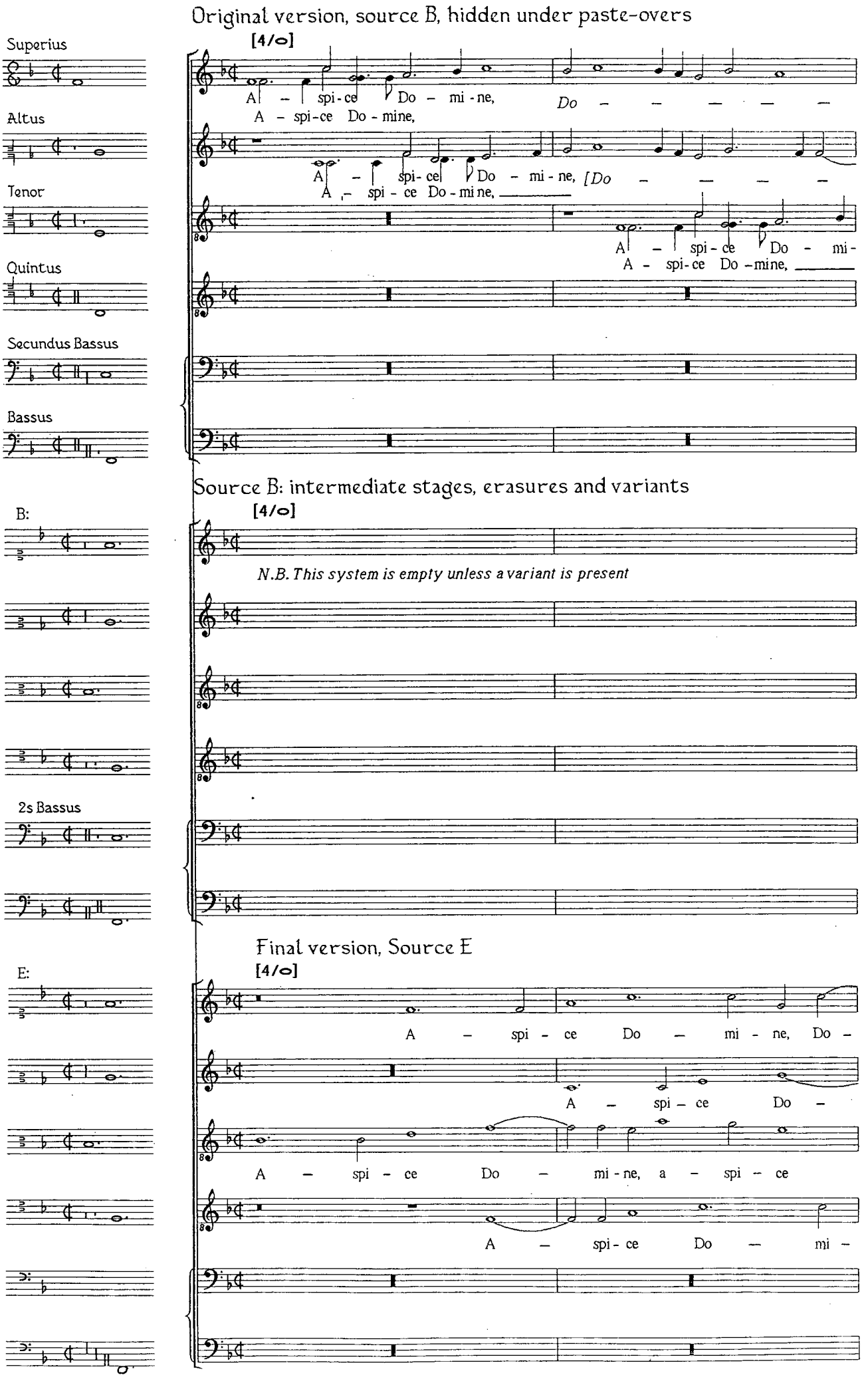

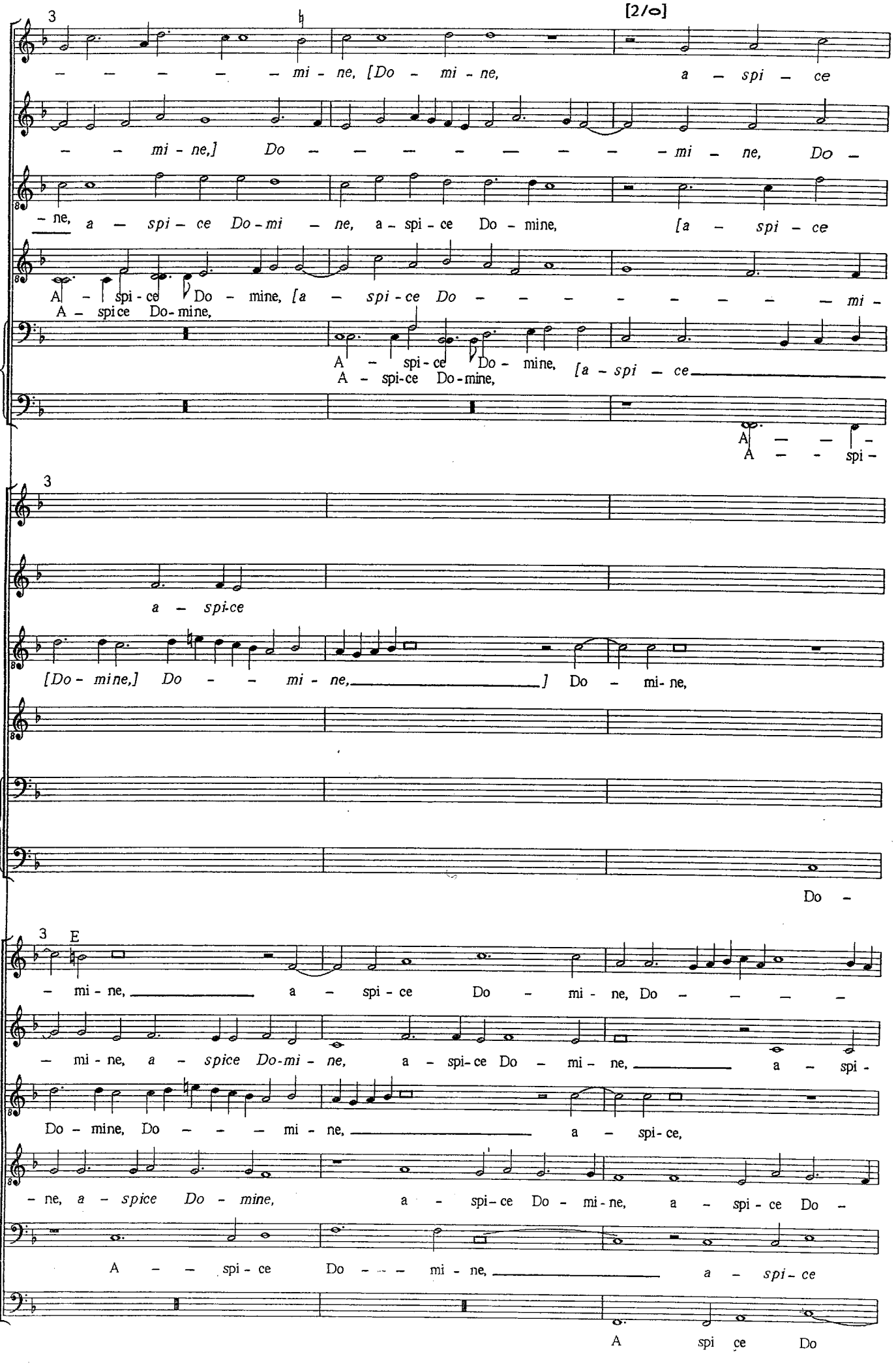
[2/o]
– – – – – mi – ne, [Do – mi – ne, a – spi – ce
– – mi – ne,] Do – – – – – – – – – mi – ne, Do –
– ne, a – spi – ce Do – mi – ne, a – spi – ce Do – mine, [a – spi – ce
A – spi – ce Do – mine, [a – spi – ce Do – – – – – – – – – mi –
A – spi – ce Do – mine, [a – spi – ce
A – spi – ce Do – mine,
A – – – –
A – – – spi –
a – spi – ce
[Do – mine,] Do – – – mi – ne,] Do – mi – ne,
Do –
– mi – ne, a – spi – ce Do – mi – ne, Do – – – –
– mi – ne, a – spice Do – mi – ne, a – spi – ce Do – mi – ne, a – spi –
Do – mine, Do – – – – mi – ne, a – spi – ce,
– ne, a – spice Do – mine, a – spi – ce Do – mi – ne, a – spi – ce Do –
A – – spi – ce Do – – – mi – ne, a – spi – ce
A spi ce Do

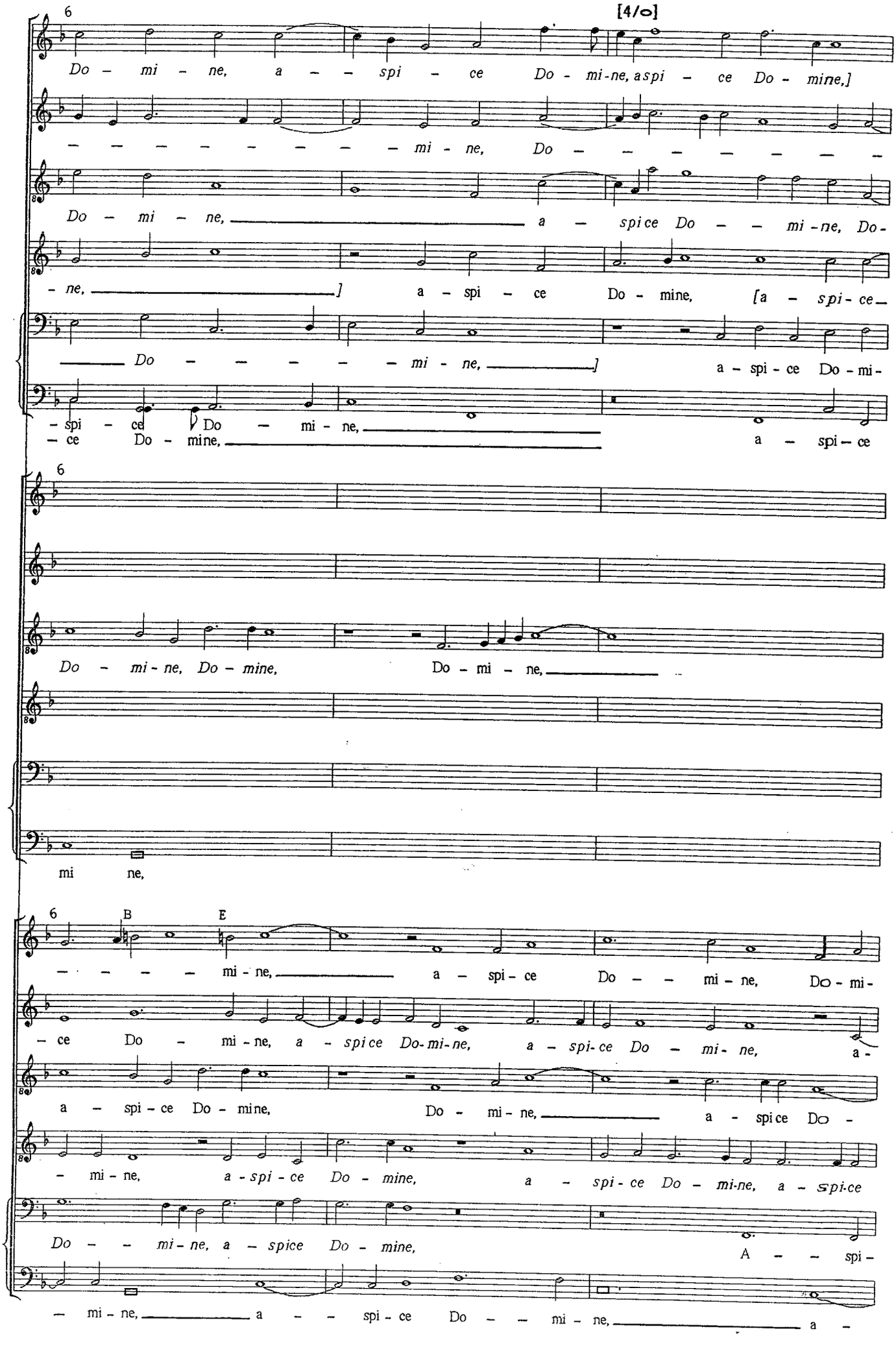
[4/o]
Do - mi - ne, a - - spi - ce Do - mi-ne, aspi - ce Do - mine,]
- - - - - - - - - mi - ne, Do - - - - - - -
Do - mi - ne, a - spice Do - - mi-ne, Do-
- ne,] a - spi - ce Do - mine, [a - spi-ce
Do - - - - - mi - ne,] a - spi - ce Do - mi-
- spi - ce Do - mi - ne, a - spi - ce
- ce Do - mine,
Do - mi-ne, Do - mine, Do - mi - ne,
mi ne,
- - - - mi - ne, a - spi - ce Do - - mi - ne, Do - mi-
- ce Do - mi - ne, a - spice Do-mi-ne, a - spi-ce Do - mi - ne, a -
a - spi - ce Do - mine, Do - mi - ne, a - spice Do -
- mi - ne, a-spi - ce Do - mine, a - spi - ce Do - mi-ne, a - spi-ce
Do - - mi-ne, a - spice Do - mine, A - - spi -
- mi - ne, a - - spi - ce Do - - mi - ne, a -

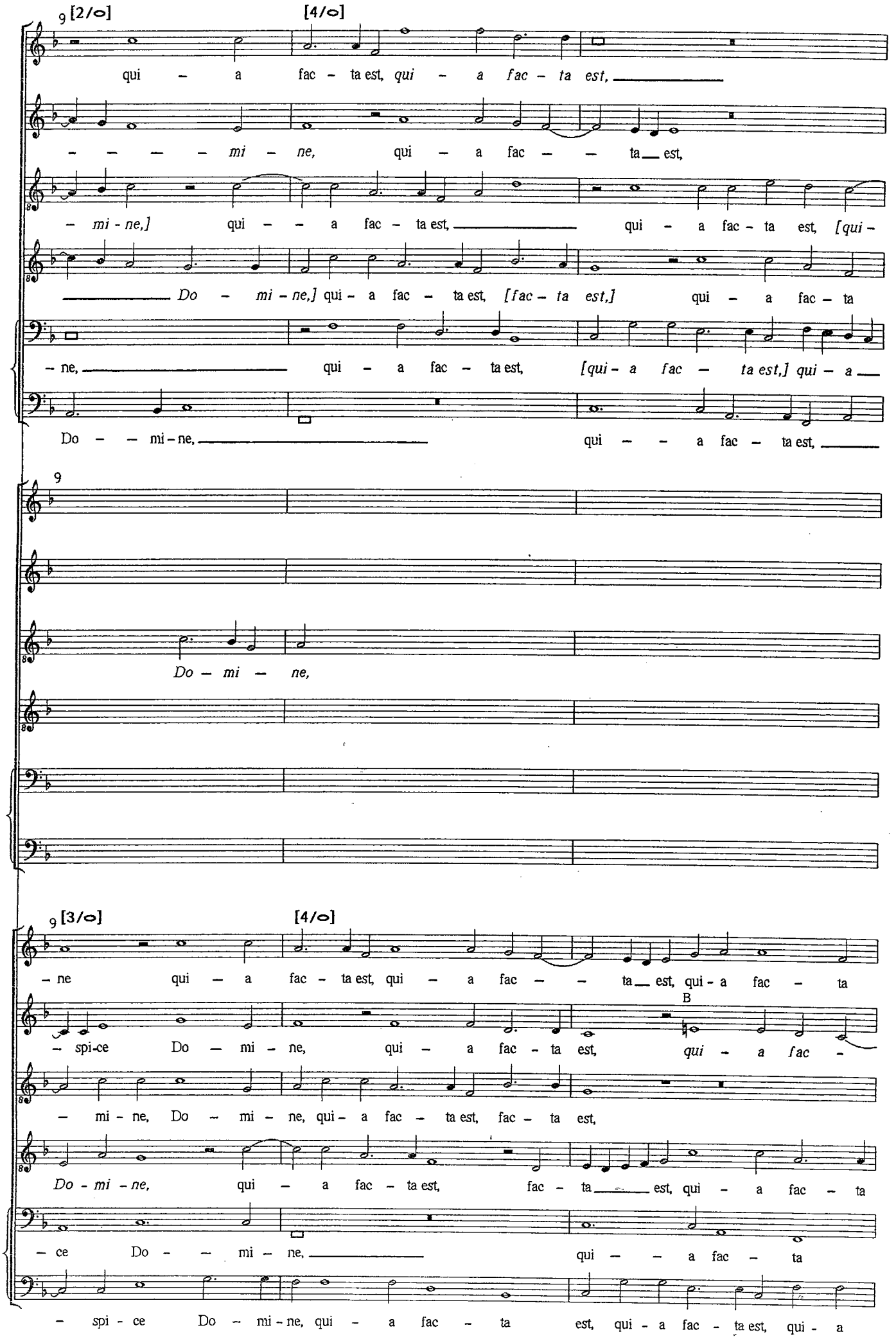
9 [2/o]
[4/o]
qui – a fac – ta est, qui – a fac – ta est,
– – – – mi – ne, qui – a fac – – ta – est,
– mi - ne,] qui – – a fac – ta est, qui – a fac – ta est, [qui –
Do – mi – ne,] qui – a fac – ta est, [fac – ta est,] qui – a fac – ta
– ne, qui – a fac – ta est, [qui – a fac – ta est,] qui – a
Do – – mi – ne, qui – – a fac – ta est,
9
Do – mi – ne,
9 [3/o]
[4/o]
– ne qui – a fac – ta est, qui – a fac – – ta – est, qui – a fac – ta
B
– spi-ce Do – mi – ne, qui – a fac – ta est, qui – a fac –
– mi – ne, Do – mi – ne, qui – a fac – ta est, fac – ta est,
Do – mi – ne, qui – a fac – ta est, fac – ta – est, qui – a fac – ta
– ce Do – – mi – ne, qui – – a fac – ta
– spi – ce Do – mi – ne, qui – a fac – ta est, qui – a fac – ta est, qui – a

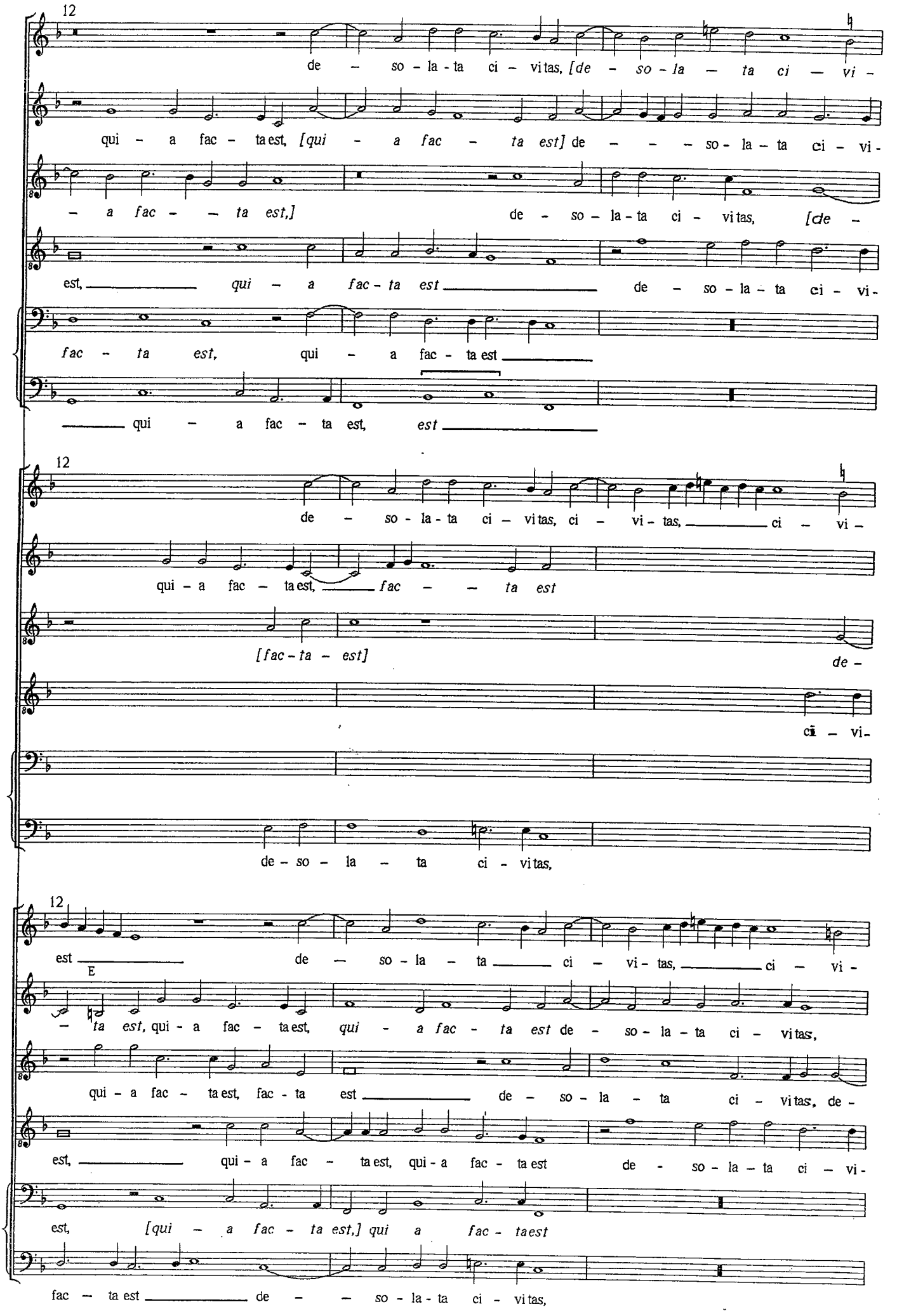
12
de – so - la - ta ci – vitas, [de – so - la – ta ci – vi -
qui – a fac – ta est, [qui – a fac – ta est] de – – – so - la – ta ci – vi -
– a fac – – ta est,] de – so – la - ta ci – vitas, [de –
est, qui – a fac - ta est de – so – la – ta ci – vi -
fac – ta est, qui – a fac - ta est
qui – a fac – ta est, est
12
de – so - la - ta ci – vitas, ci – vi - tas, ci – vi -
qui – a fac – ta est, fac – – ta est
[fac - ta – est] de -
cĩ – vi -
de – so – la – ta ci - vitas,
12
est de – so - la – ta ci – vi - tas, ci – vi -
E
– ta est, qui - a fac – ta est, qui – a fac - ta est de – so - la - ta ci – vitas,
qui – a fac – ta est, fac - ta est de – so – la – ta ci – vitas, de -
est, qui - a fac – ta est, qui - a fac – ta est de – so - la – ta ci – vi -
est, [qui – a fac - ta est,] qui a fac - ta est
fac – ta est de – – so - la - ta ci – vitas,

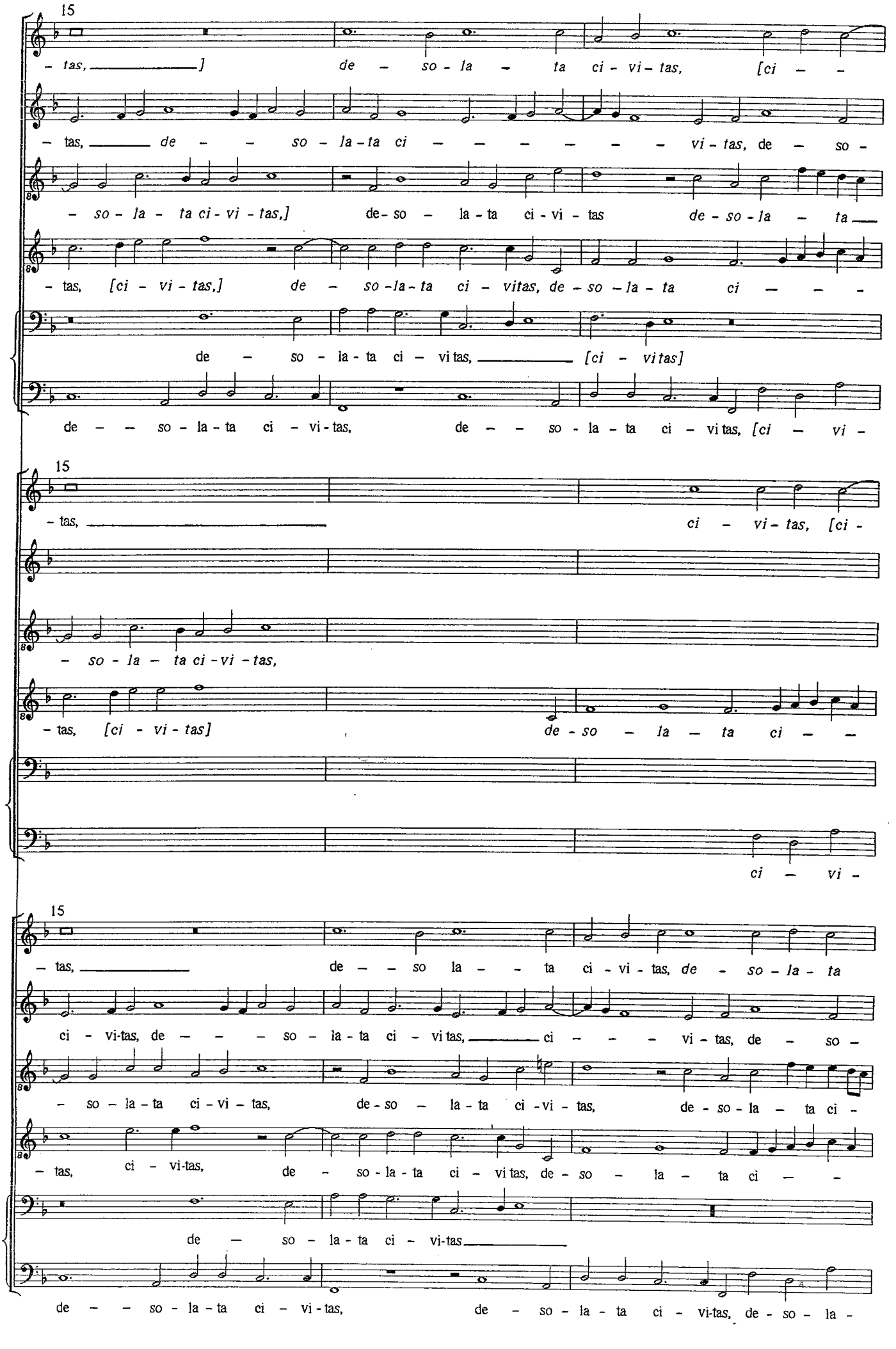
15
– tas,] de – so – la – ta ci – vi – tas, [ci – –
– tas, de – – so – la – ta ci – – – – – – vi – tas, de – so –
– so – la – ta ci – vi – tas,] de – so – la – ta ci – vi – tas de – so – la – ta
– tas, [ci – vi – tas,] de – so – la – ta ci – vitas, de – so – la – ta ci – – –
de – so – la – ta ci – vitas, [ci – vitas]
de – – so – la – ta ci – vi – tas, de – – so – la – ta ci – vitas, [ci – vi –
15
– tas, ci – vi – tas, [ci –
– so – la – ta ci – vi – tas,
– tas, [ci – vi – tas] de – so – la – ta ci – –
ci – vi –
15
– tas, de – – so la – – ta ci – vi – tas, de – so – la – ta
ci – vi – tas, de – – – so – la – ta ci – vitas, ci – – – vi – tas, de – so –
– so – la – ta ci – vi – tas, de – so – la – ta ci – vi – tas, de – so – la – ta ci –
– tas, ci – vi – tas, de – so – la – ta ci – vitas, de – so – la – ta ci – –
de – so – la – ta ci – vi – tas
de – – so – la – ta ci – vi – tas, de – so – la – ta ci – vi – tas, de – so – la –

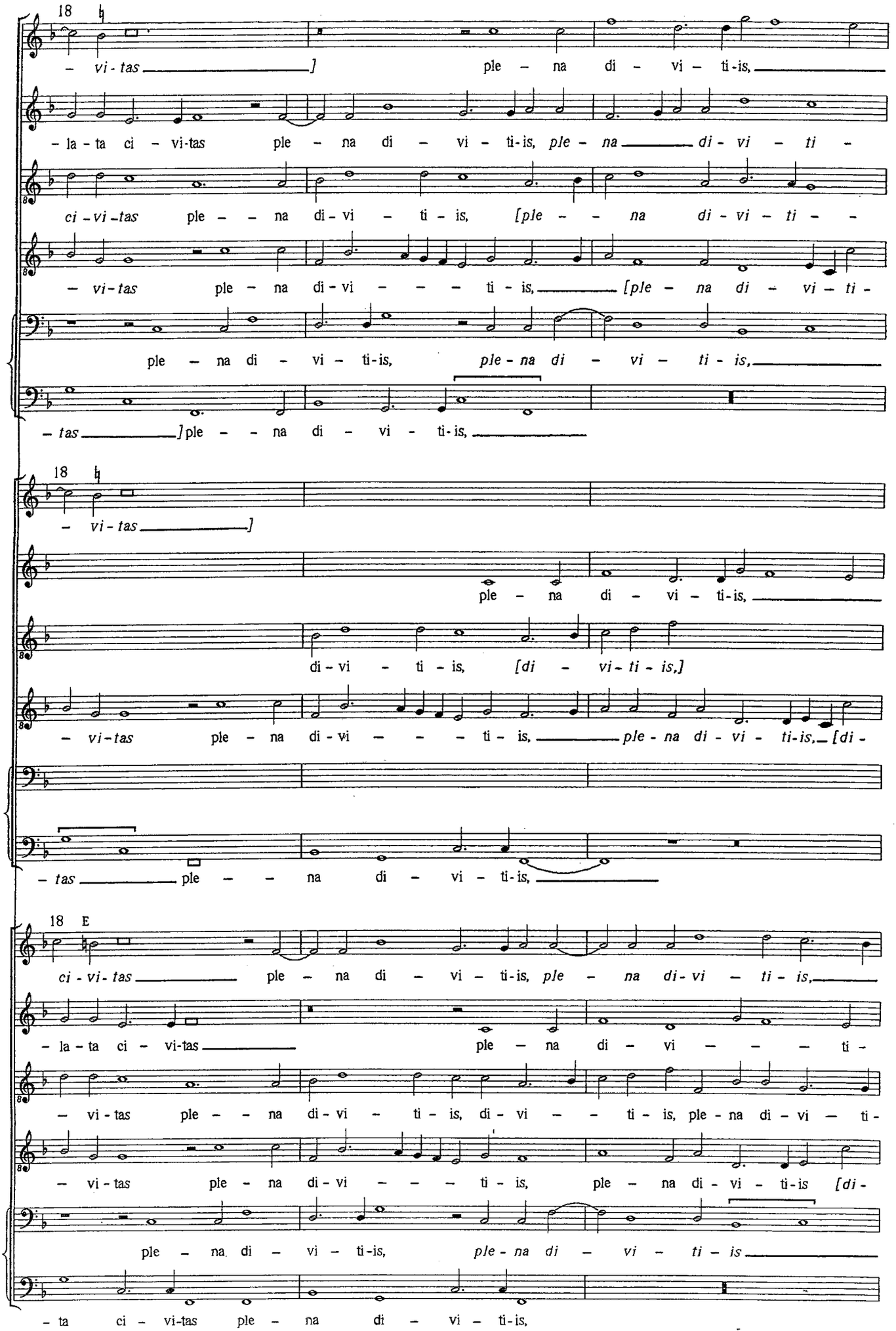
18
– vi - tas] ple – na di – vi – ti-is,
– la - ta ci – vi-tas ple – na di – vi – ti-is, ple – na di - vi – ti –
ci – vi – tas ple – – na di - vi – ti – is, [ple – – na di - vi – ti – –
– vi-tas ple – na di - vi – – – – ti – is, [ple – na di – vi – ti –
ple – na di – vi – ti-is, ple - na di – vi – ti - is,
– tas] ple – – na di – vi – ti-is,
18
– vi - tas]
ple – na di – vi – ti-is,
di - vi – ti – is, [di – vi - ti - is,]
– vi-tas ple – na di - vi – – – – ti – is, ple - na di - vi - ti-is, [di -
– tas ple – – na di – vi – ti-is,
18 E
ci - vi - tas ple – na di – vi – ti-is, ple – na di - vi – ti – is,
– la - ta ci – vi-tas ple – na di – vi – – – – ti -
– vi - tas ple – – na di - vi – ti – is, di - vi – – ti – is, ple - na di - vi – ti -
– vi - tas ple – na di - vi – – – – ti – is, ple – na di - vi - ti-is [di -
ple – na di – vi – ti-is, ple - na di – vi – ti – is
– ta ci – vi-tas ple – na di – vi – ti-is,

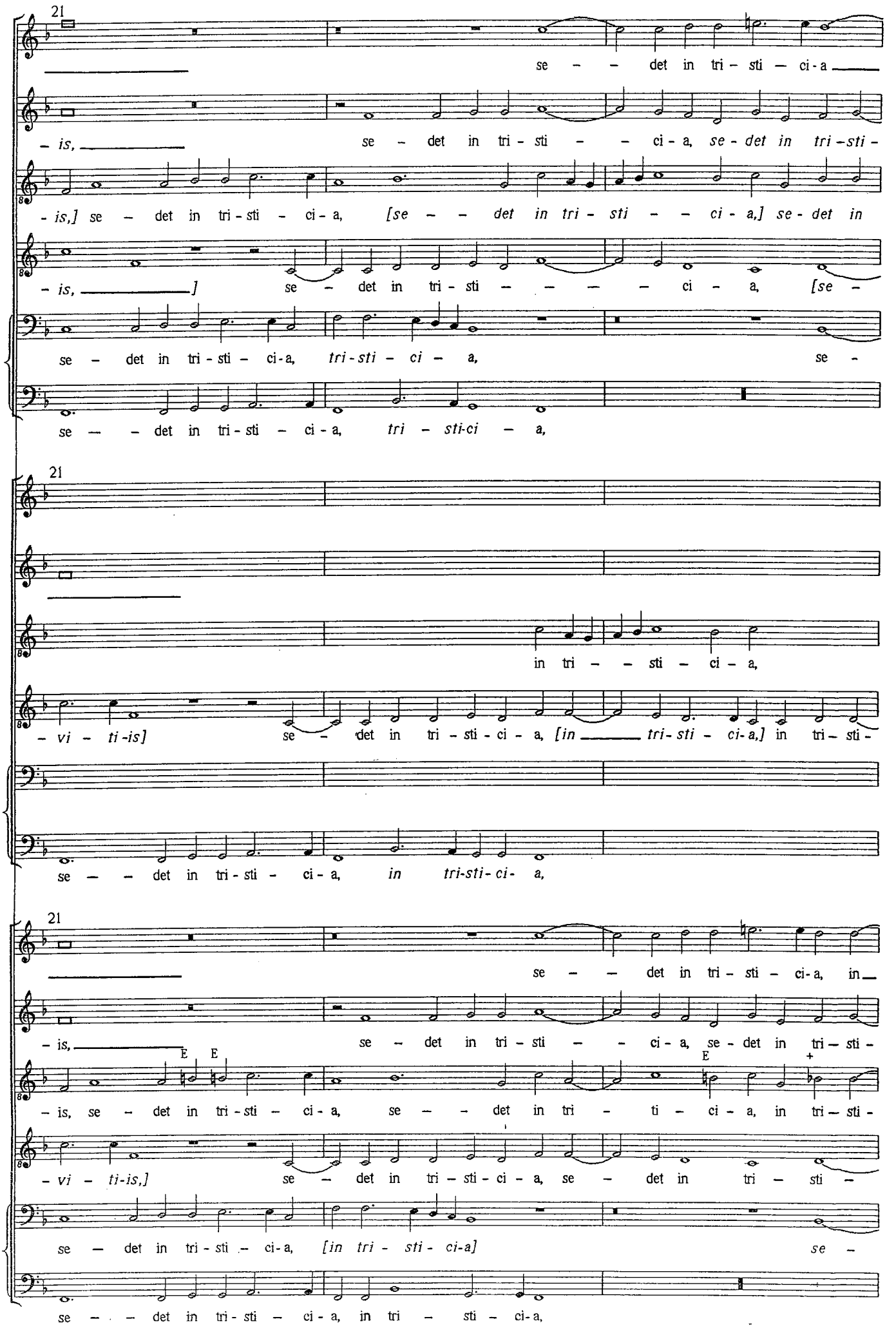
21
se – – det in tri – sti – ci - a
– is, se – det in tri – sti – – ci – a, se - det in tri – sti –
– is,] se – det in tri - sti – ci – a, [se – – det in tri - sti – – ci - a,] se - det in
– is,] se – det in tri - sti – – – – ci – a, [se –
se – det in tri - sti – ci - a, tri - sti – ci – a, se –
se – – det in tri - sti – ci - a, tri – sti-ci – a,
21
in tri – – sti – ci – a,
– vi – ti-is] se – det in tri - sti - ci – a, [in tri- sti – ci-a,] in tri – sti -
se – – det in tri - sti – ci - a, in tri-sti-ci- a,
21
se – – det in tri - sti – ci-a, in
– is, se – det in tri - sti – – ci – a, se - det in tri – sti -
– is, se – det in tri - sti – ci - a, se – – det in tri – ti – ci – a, in tri – sti -
– vi – ti-is,] se – det in tri – sti - ci – a, se – det in tri – sti –
se – det in tri - sti – ci-a, [in tri - sti - ci-a] se –
se – – det in tri - sti – ci - a, in tri – sti – ci-a,

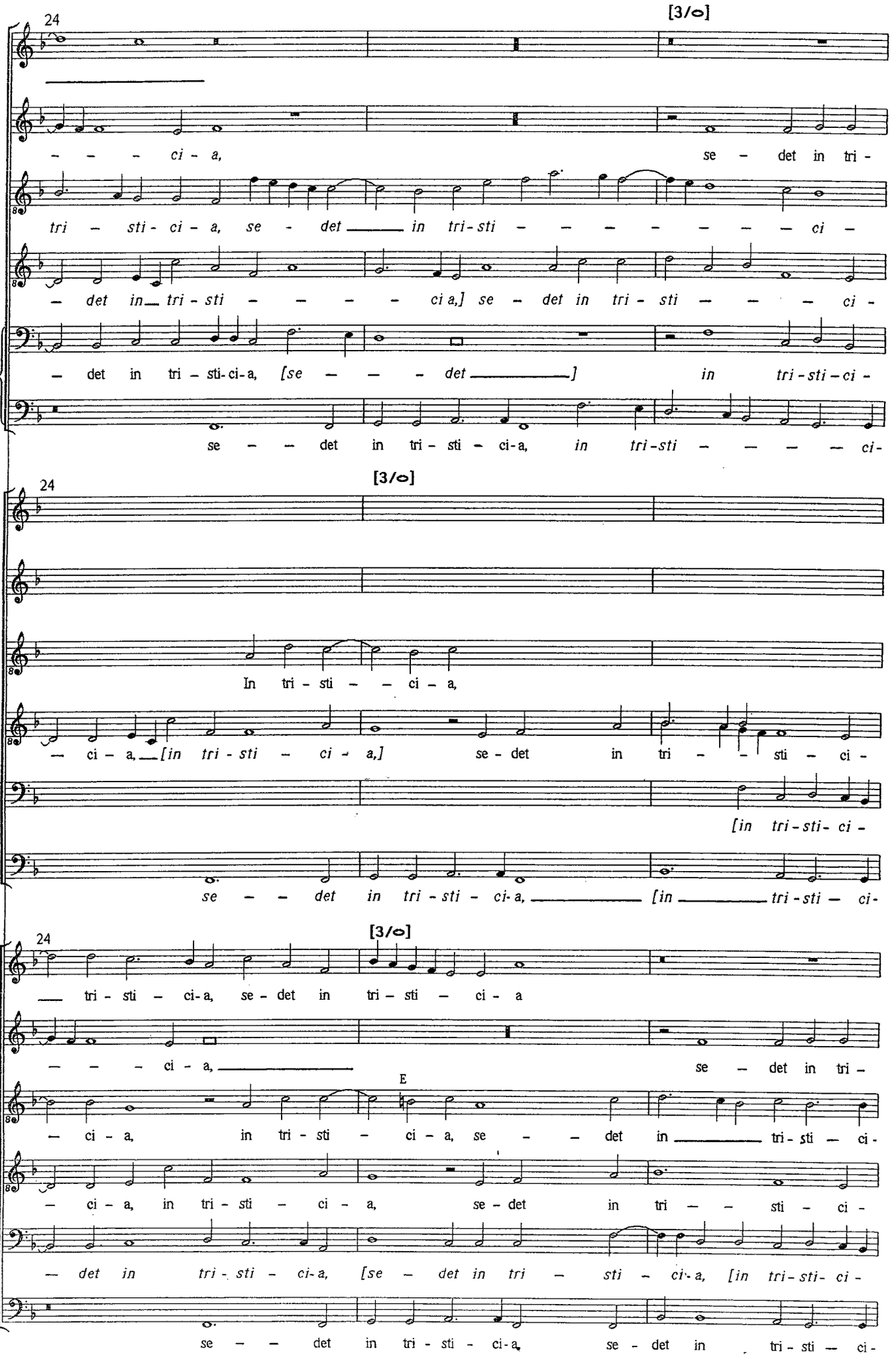
24
[3/o]
– – – ci – a,
se – det in tri –
tri – sti - ci – a, se - det in tri-sti – – – – – – – ci –
– det in tri - sti – – – – ci a,] se – det in tri - sti – – – ci -
– det in tri – sti-ci-a, [se – – – det] in tri-sti-ci -
se – – det in tri – sti – ci-a, in tri-sti – – – – ci-
24
[3/o]
In tri – sti – – ci – a,
– ci – a, [in tri - sti – ci – a,] se - det in tri – – sti – ci -
[in tri-sti- ci -
se – – det in tri - sti - ci-a, [in tri-sti – ci-
24
[3/o]
– tri - sti – ci-a, se - det in tri – sti – ci - a
– – – ci – a, se – det in tri –
E
– ci – a, in tri - sti – ci – a, se – – det in tri-sti – ci -
– ci – a, in tri – sti – ci – a, se - det in tri – – sti – ci -
– det in tri - sti – ci-a, [se – det in tri – sti – ci-a, [in tri-sti- ci -
se – – det in tri - sti - ci-a, se - det in tri - sti – ci -

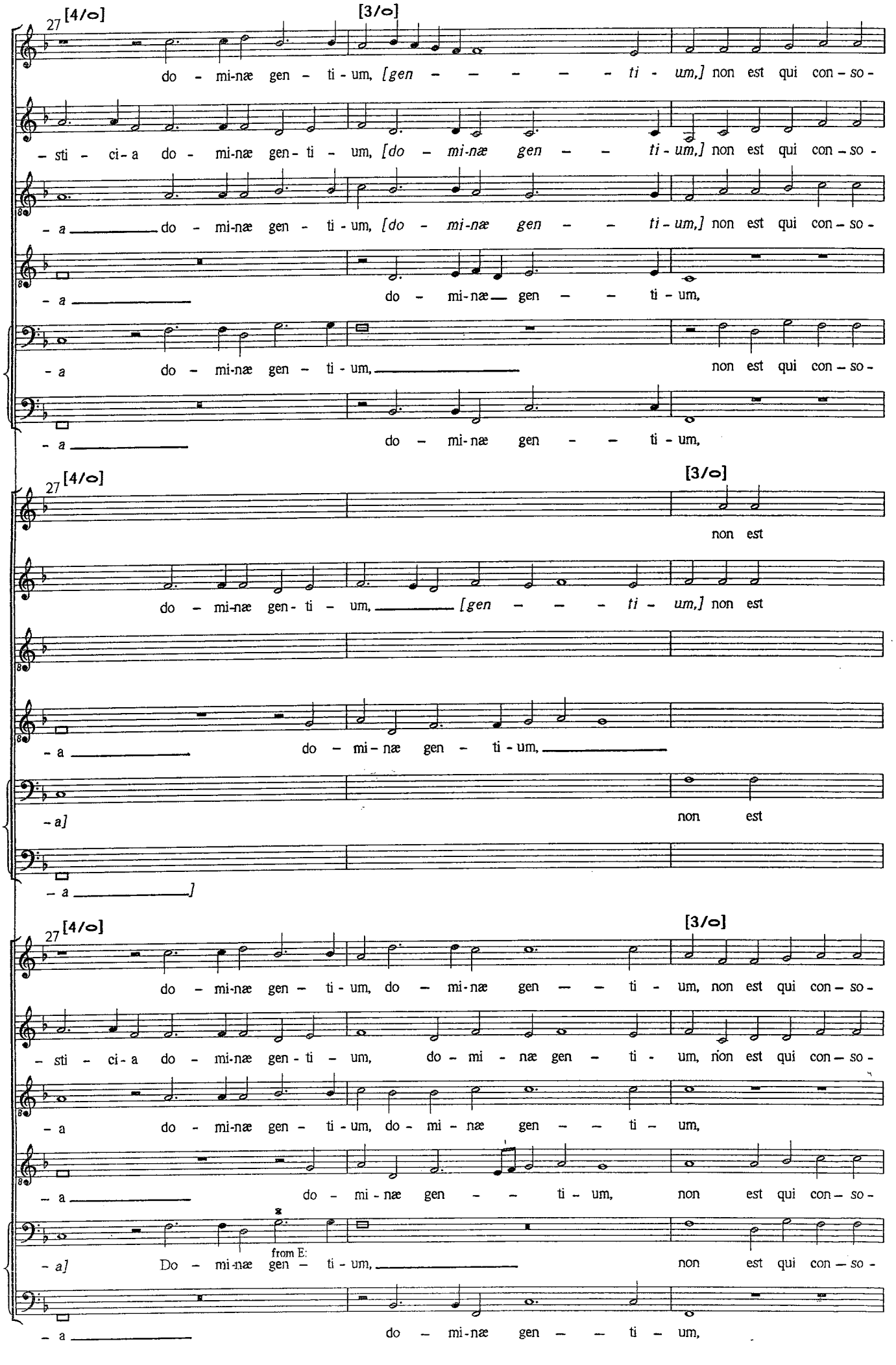
27 [4/o] [3/o]
do - mi-næ gen - ti - um, [gen - - - - - ti - um,] non est qui con - so -
- sti - ci - a do - mi-næ gen - ti - um, [do - mi-næ gen - - ti - um,] non est qui con - so -
- a do - mi-næ gen - ti - um, [do - mi-næ gen - - ti - um,] non est qui con - so -
- a do - mi-næ gen - ti - um,
- a do - mi-næ gen - ti - um, non est qui con - so -
- a do - mi-næ gen - ti - um,
27 [4/o] [3/o]
non est
do - mi-næ gen - ti - um, [gen - - - ti - um,] non est
- a do - mi - næ gen - ti - um,
- a] non est
- a]
27 [4/o] [3/o]
do - mi-næ gen - ti - um, do - mi-næ gen - - ti - um, non est qui con - so -
- sti - ci - a do - mi-næ gen - ti - um, do - mi - næ gen - ti - um, non est qui con - so -
- a do - mi-næ gen - ti - um, do - mi - næ gen - - ti - um,
- a do - mi - næ gen - - ti - um, non est qui con - so -
- a] Do - mi-næ gen - ti - um, non est qui con - so -
from E:
- a do - mi-næ gen - - ti - um,

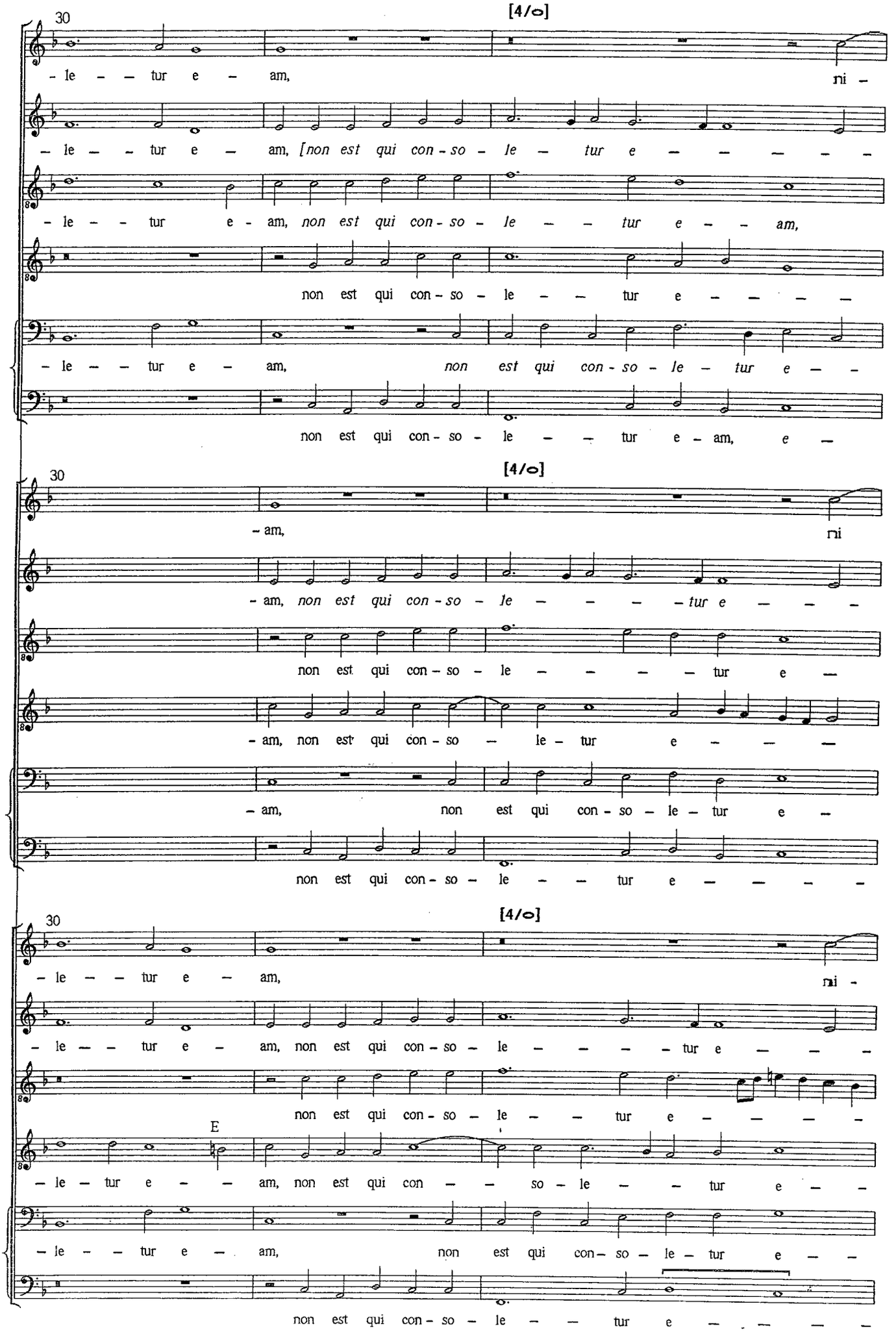
30
[4/o]
- le - - tur e - am, ni -
- le - - tur e - am, [non est qui con - so - le - tur e - - - - -
- le - - tur e - am, non est qui con - so - le - - tur e - - am,
non est qui con - so - le - - tur e - - - - -
- le - - tur e - am, non est qui con - so - le - tur e - -
non est qui con - so - le - - tur e - am, e -
30
[4/o]
- am, ni
- am, non est qui con - so - le - - - - tur e - - -
non est qui con - so - le - - - - tur e -
- am, non est qui con - so - le - tur e - - -
- am, non est qui con - so - le - tur e -
non est qui con - so - le - - tur e - - - - -
30
[4/o]
- le - - tur e - am, ni -
- le - - tur e - am, non est qui con - so - le - - - - tur e - - -
non est qui con - so - le - - tur e - - - -
E
- le - tur e - - am, non est qui con - - so - le - - tur e - -
- le - - tur e - am, non est qui con - so - le - tur e -
non est qui con - so - le - - tur e - - - - -

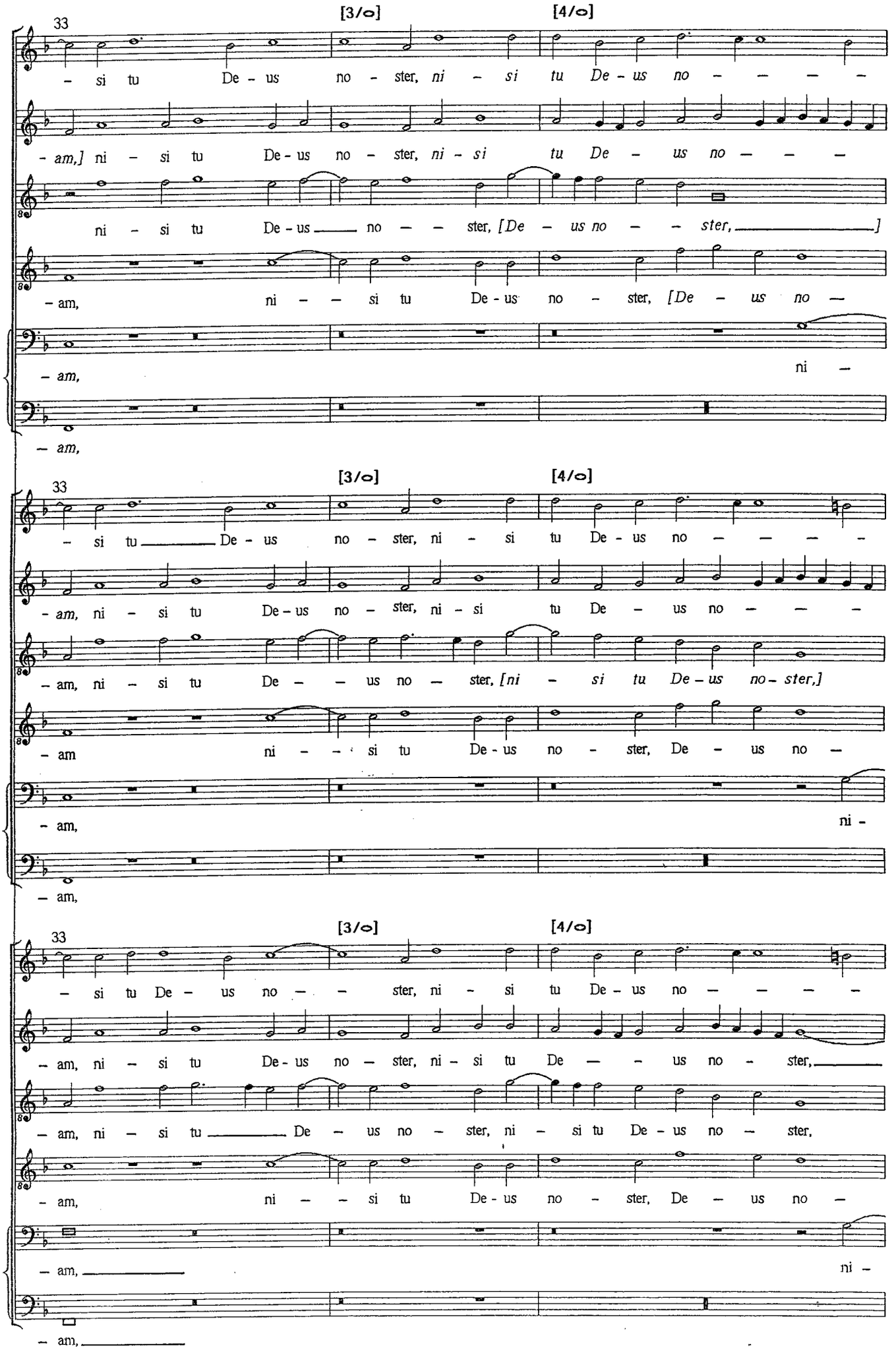
33
[3/o]
[4/o]
– si tu De – us no – ster, ni – si tu De – us no – – – –
– am,] ni – si tu De – us no – ster, ni – si tu De – us no – – –
ni – si tu De – us no – – ster, [De – us no – – ster,]
– am, ni – – si tu De – us no – ster, [De – us no –
– am, ni –
– am,
33
[3/o]
[4/o]
– si tu De – us no – ster, ni – si tu De – us no – – – –
– am, ni – si tu De – us no – ster, ni – si tu De – us no – – –
– am, ni – si tu De – – us no – ster, [ni – si tu De – us no – ster,]
– am ni – – si tu De – us no – ster, De – us no –
– am, ni –
– am,
33
[3/o]
[4/o]
– si tu De – us no – – ster, ni – si tu De – us no – – – –
– am, ni – si tu De – us no – ster, ni – si tu De – – us no – ster,
– am, ni – si tu De – us no – ster, ni – si tu De – us no – ster,
– am, ni – – si tu De – us no – ster, De – us no –
– am, ni –
– am,

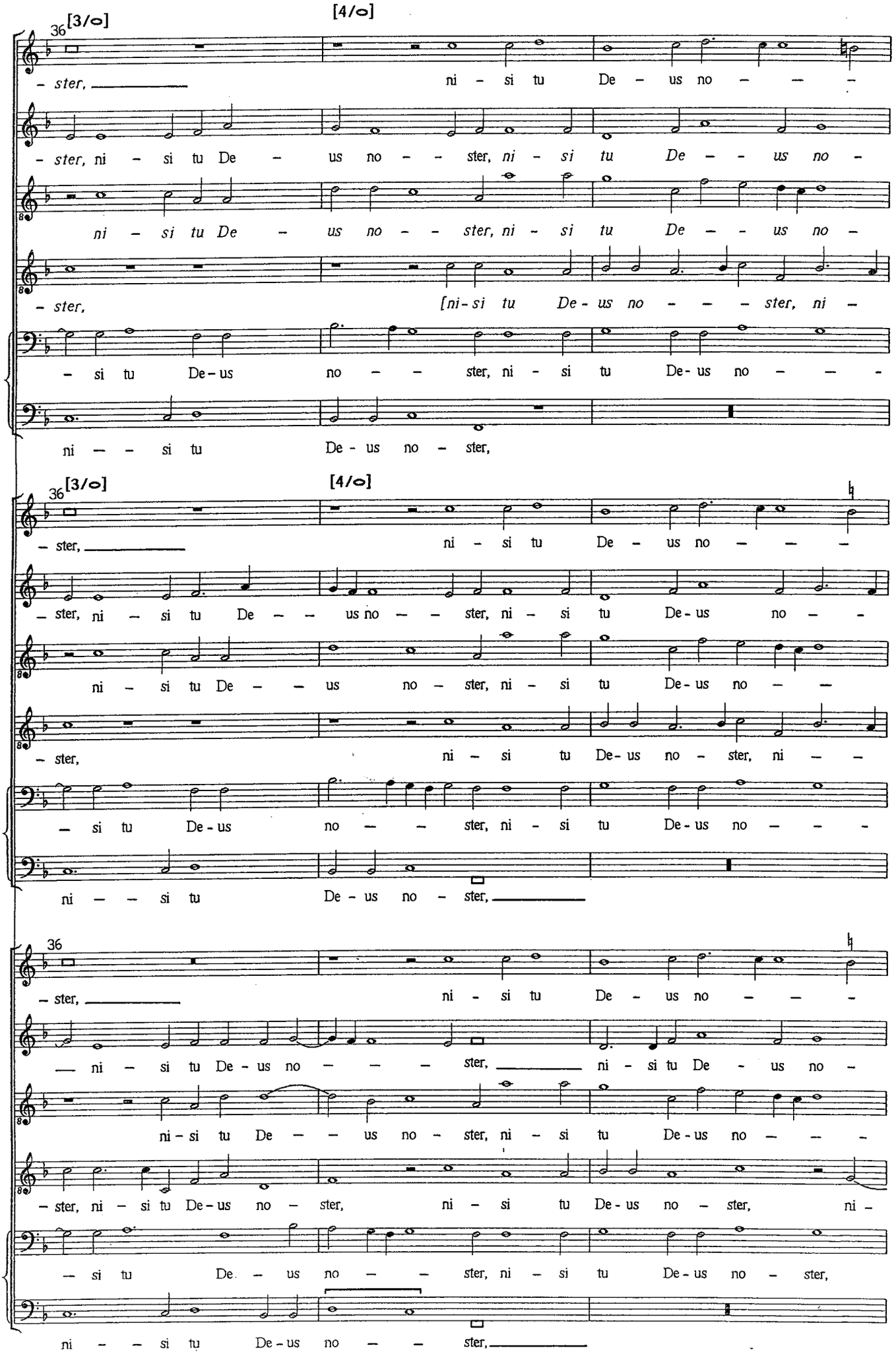
36 [3/o] [4/o]
– ster, ni – si tu De – us no – – –
– ster, ni – si tu De – us no – – ster, ni – si tu De – – us no –
ni – si tu De – us no – – ster, ni – si tu De – – us no –
– ster, [ni-si tu De-us no – – – ster, ni –
– si tu De-us no – – ster, ni – si tu De-us no – – –
ni – – si tu De-us no – ster,
36 [3/o] [4/o]
– ster, ni – si tu De – us no – – –
– ster, ni – si tu De – – us no – – ster, ni – si tu De-us no – –
ni – si tu De – – us no – ster, ni – si tu De-us no – –
– ster, ni – si tu De-us no – ster, ni – –
– si tu De-us no – – ster, ni – si tu De-us no – – –
ni – – si tu De-us no – ster,
36
– ster, ni – si tu De – us no – – –
– ni – si tu De-us no – – – ster, ni – si tu De – us no –
ni-si tu De – – us no – ster, ni – si tu De-us no – – –
– ster, ni – si tu De-us no – ster, ni – si tu De-us no – ster, ni –
– si tu De – us no – – ster, ni – si tu De-us no – ster,
ni – – si tu De-us no – – ster,

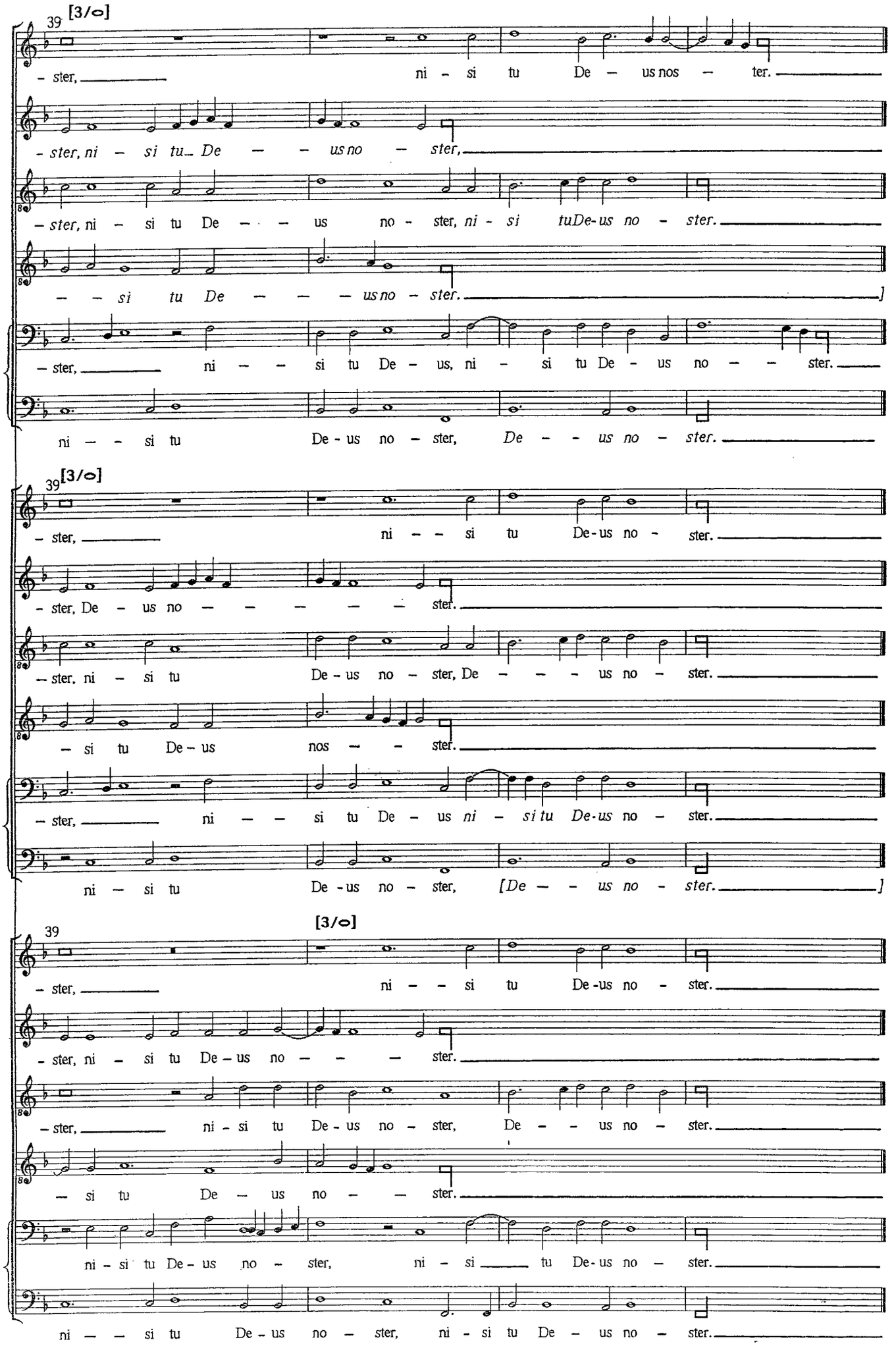
39 [3/o]
– ster, ni – si tu De – us nos – ter.
– ster, ni – si tu De – – us no – ster,
– ster, ni – si tu De – – us no – ster, ni – si tu De-us no – ster.
– – si tu De – – – us no – ster.
– ster, ni – – si tu De – us, ni – si tu De – us no – – ster.
ni – – si tu De – us no – ster, De – – us no – ster.
39 [3/o]
– ster, ni – – si tu De-us no – ster.
– ster, De – us no – – – – – ster.
– ster, ni – si tu De – us no – ster, De – – – us no – ster.
– si tu De – us nos – – ster.
– ster, ni – – si tu De – us ni – si tu De-us no – ster.
ni – si tu De – us no – ster, De – – us no – ster.
39 [3/o]
– ster, ni – – si tu De-us no – ster.
– ster, ni – si tu De – us no – – – ster.
– ster, ni – si tu De – us no – ster, De – – us no – ster.
– si tu De – us no – – ster.
ni – si tu De – us no – ster, ni – si tu De-us no – ster.
ni – – si tu De – us no – ster, ni – si tu De – us no – ster.

DA MIHI DOMINE

Motet for six voices, MMTTBBpr

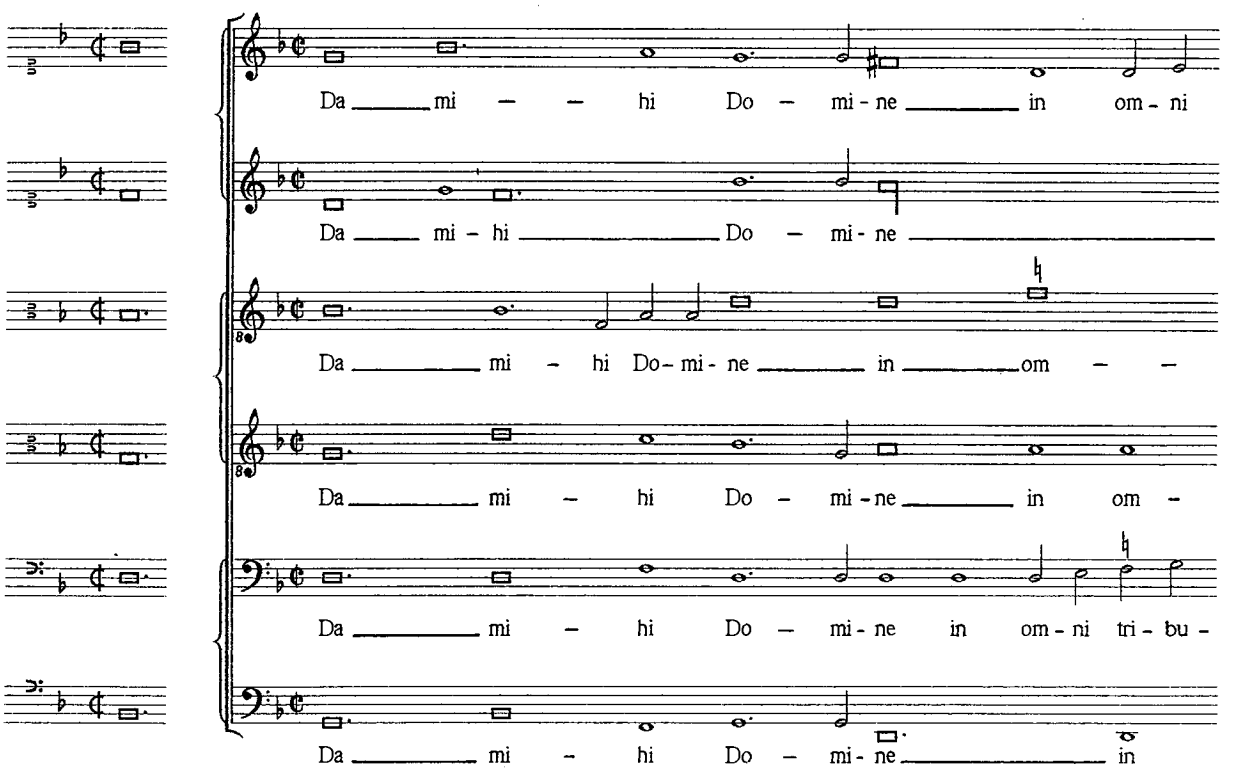

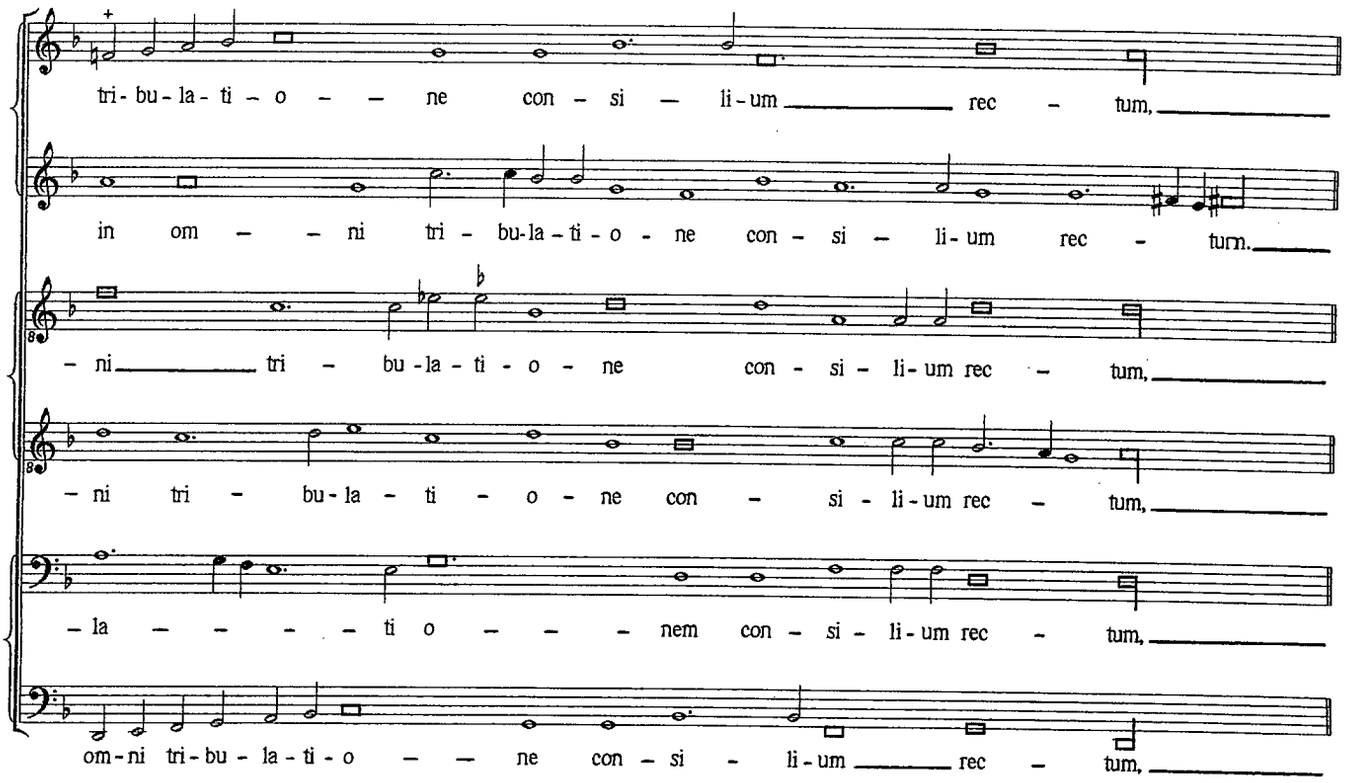
tri - bu - la - ti - o - - ne con - si - li - um rec - tum,
in om - - ni tri - bu-la - ti - o - ne con - si - li - um rec - tum.
- ni tri - bu - la - ti - o - ne con - si - li - um rec - tum,
- ni tri - bu - la - ti - o - ne con - si - li - um rec - tum,
- la - - - - ti o - - - nem con - si - li - um rec - tum,
om - ni tri - bu - la - ti - o - - ne con - si - li - um rec - tum,

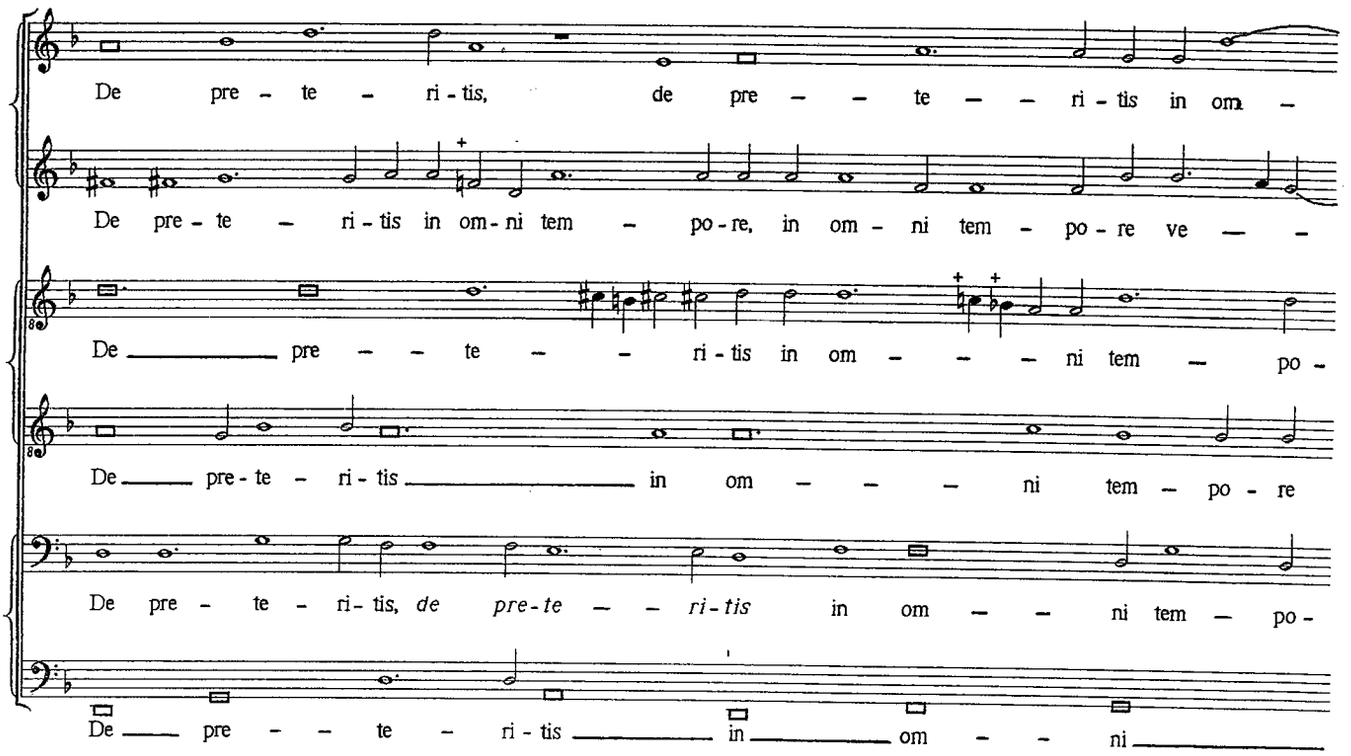
De pre - te - ri - tis, de pre - - te - - ri - tis in om -
De pre - te - ri - tis in om - ni tem - po - re, in om - ni tem - po - re ve - -
De pre - - te - - ri - tis in om - - - ni tem - po -
De pre - te - ri - tis in om - - - ni tem - po - re
De pre - te - ri - tis, de pre - te - ri - tis in om - - ni tem - po -
De pre - - te - ri - tis in om - ni

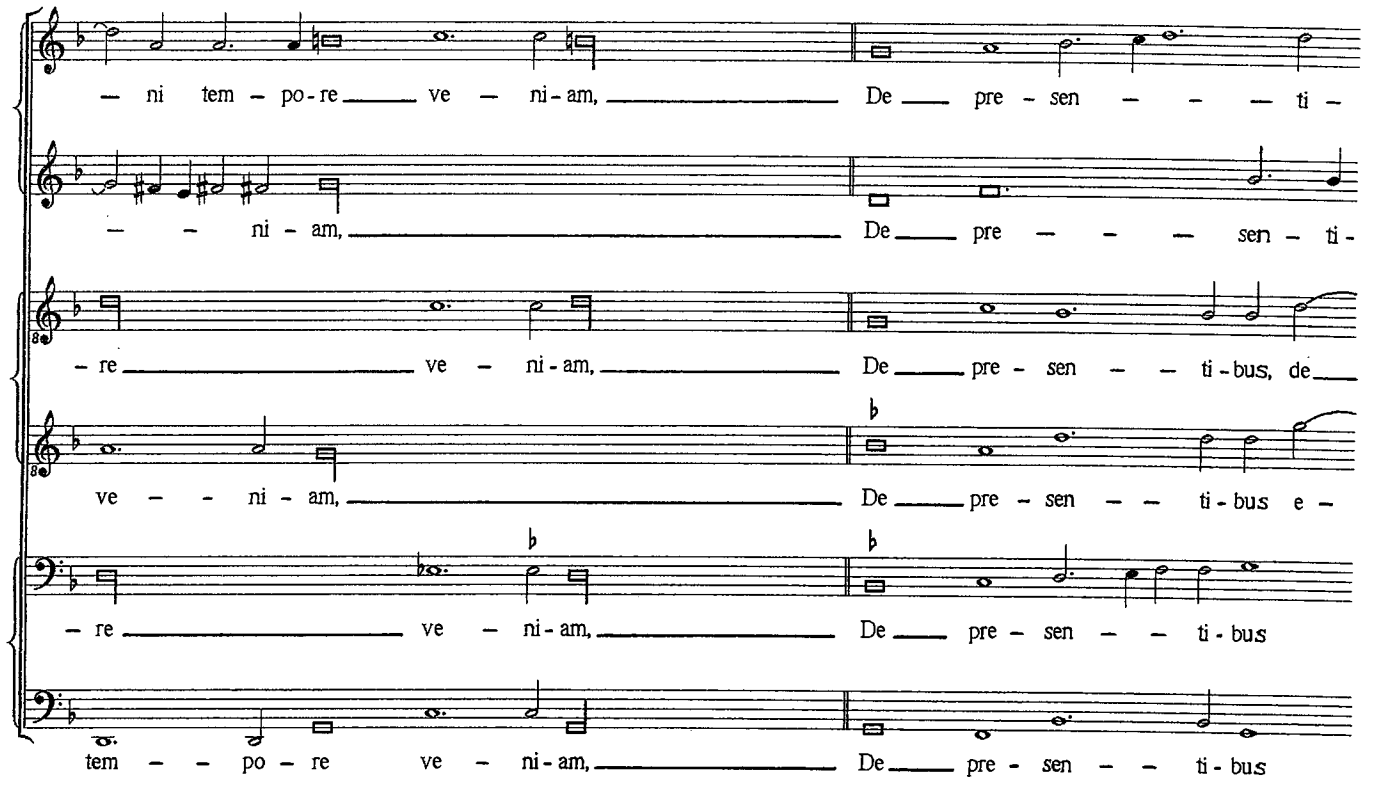
— ni tem - po - re ve — ni - am, De pre - sen — — — ti —
— — ni - am, De pre — — — sen - ti -
— re ve — ni - am, De pre - sen — — ti - bus, de
ve — — ni - am, De pre - sen — — ti - bus e —
— re ve — ni - am, De pre - sen — — ti - bus
tem — — po — re ve — ni - am, De pre - sen — — ti - bus

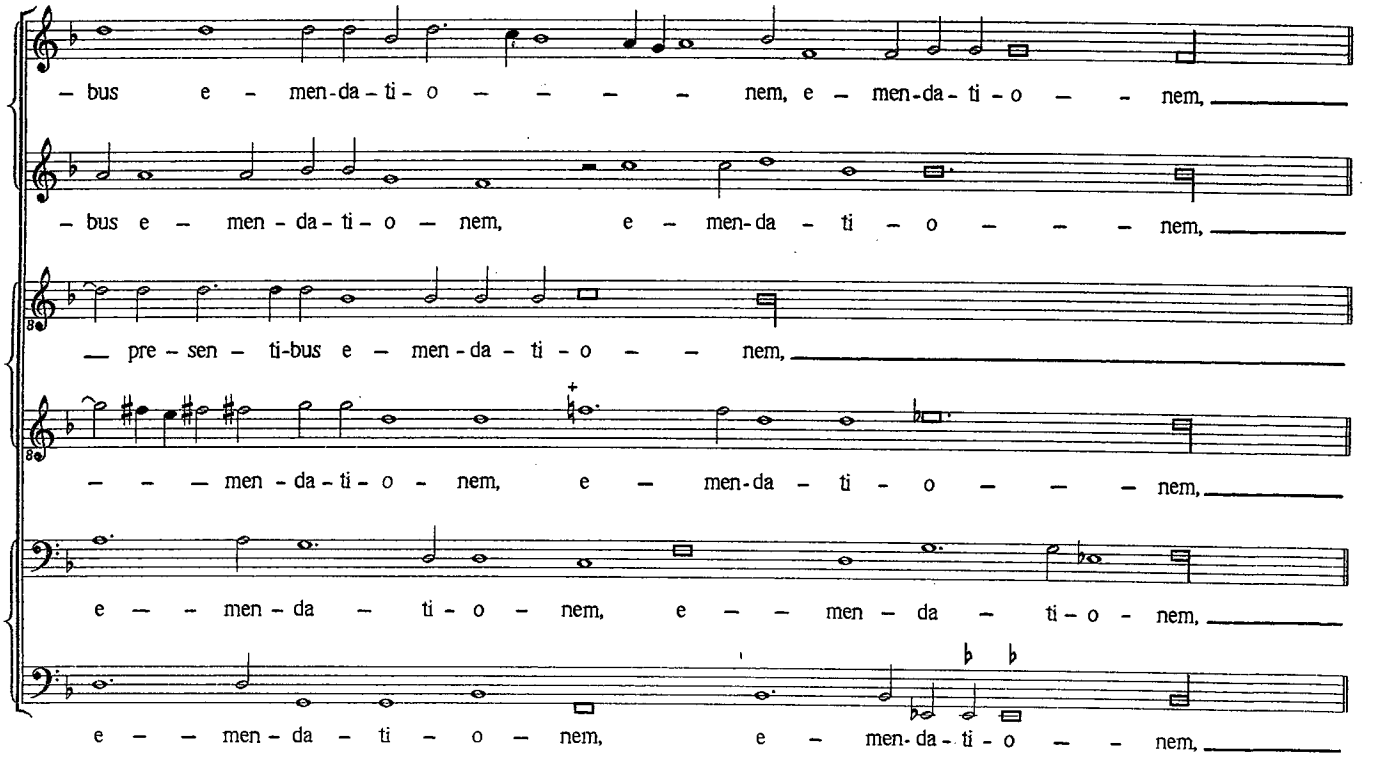
— bus e — men - da - ti - o — — — — nem, e — men - da - ti - o — — nem,
— bus e — men - da - ti - o — nem, e — men - da — ti — o — — — nem,
— pre - sen — ti - bus e — men - da — ti — o — — nem,
— — — men - da - ti - o - nem, e — men - da — ti — o — — — nem,
e — — men — da — ti — o — nem, e — — men — da — ti — o - nem,
e — — men - da — ti — o — nem, e — men - da - ti - o — — nem,

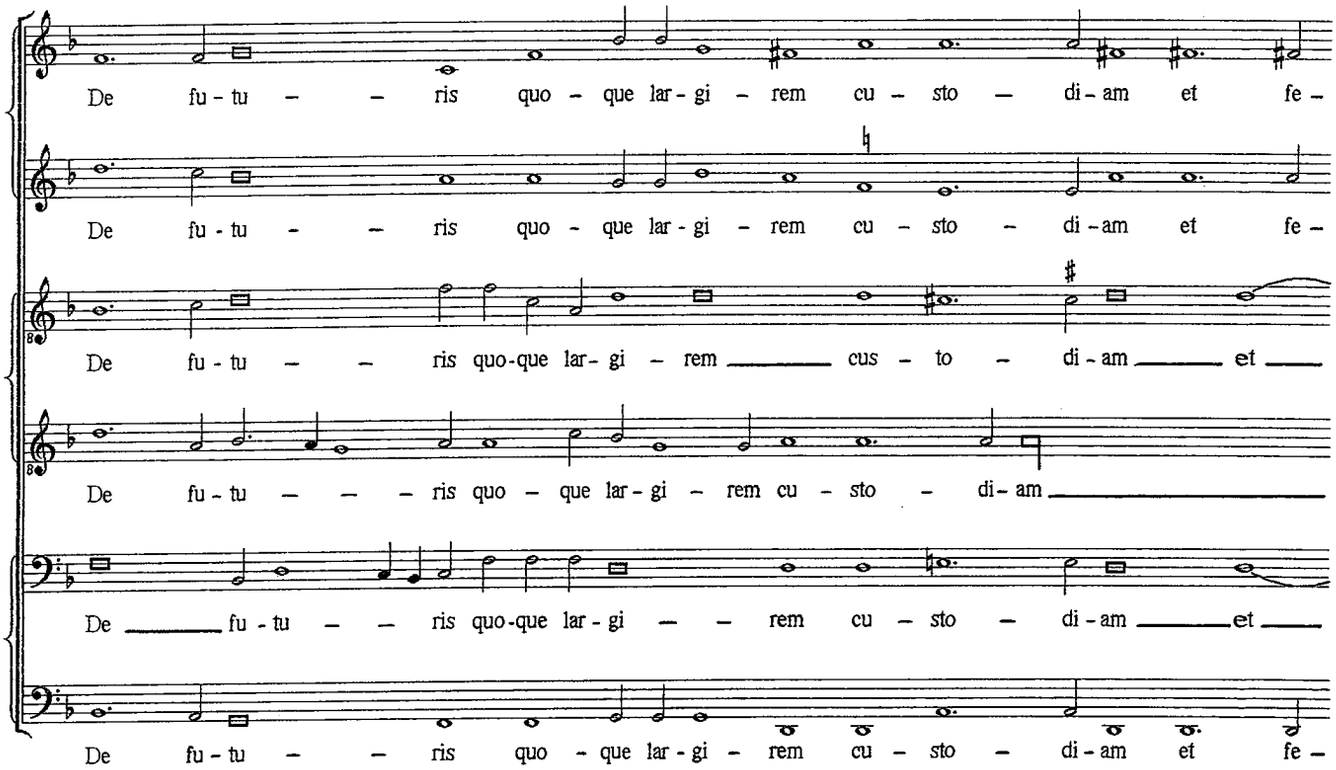
De fu - tu - - ris quo - que lar - gi - rem cu - sto - di - am et fe -
De fu - tu - - ris quo - que lar - gi - rem cu - sto - di - am et fe -
De fu - tu - - ris quo-que lar - gi - rem cus - to - di - am et
De fu - tu - - - ris quo - que lar - gi - rem cu - sto - di - am
De fu - tu - - ris quo-que lar - gi - - rem cu - sto - di - am et
De fu - tu - - ris quo - que lar - gi - rem cu - sto - di - am et fe -

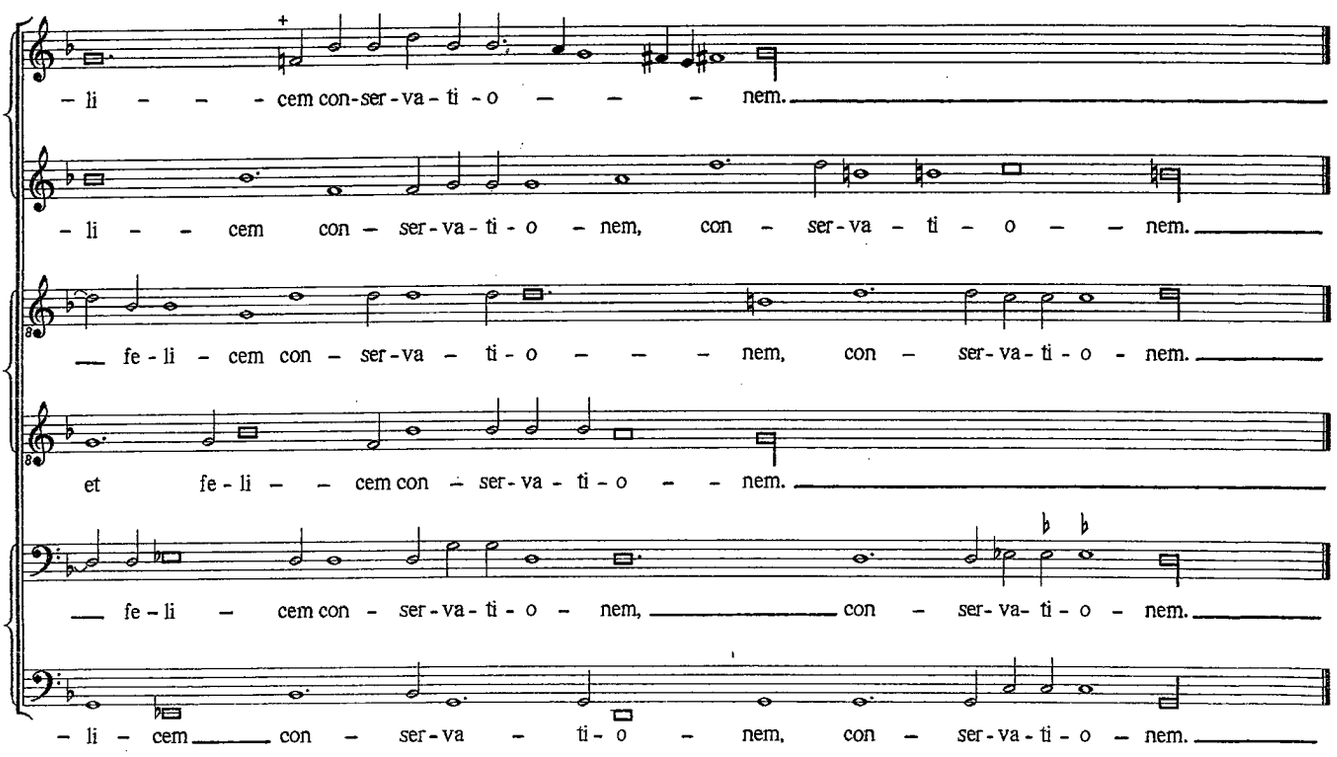
- li - - - cem con-ser - va - ti - o - - - nem.
- li - - cem con - ser - va - ti - o - nem, con - ser - va - ti - o - - nem.
fe - li - cem con - ser - va - ti - o - - - nem, con - ser - va - ti - o - nem.
et fe - li - - cem con - ser - va - ti - o - - nem.
fe - li - cem con - ser - va - ti - o - nem, con - ser - va - ti - o - nem.
- li - cem con - ser - va - ti - o - nem, con - ser - va - ti - o - nem.

DERELINQUAT IMPIUS VIAM - I

Motet for six voices, MTTBaBB

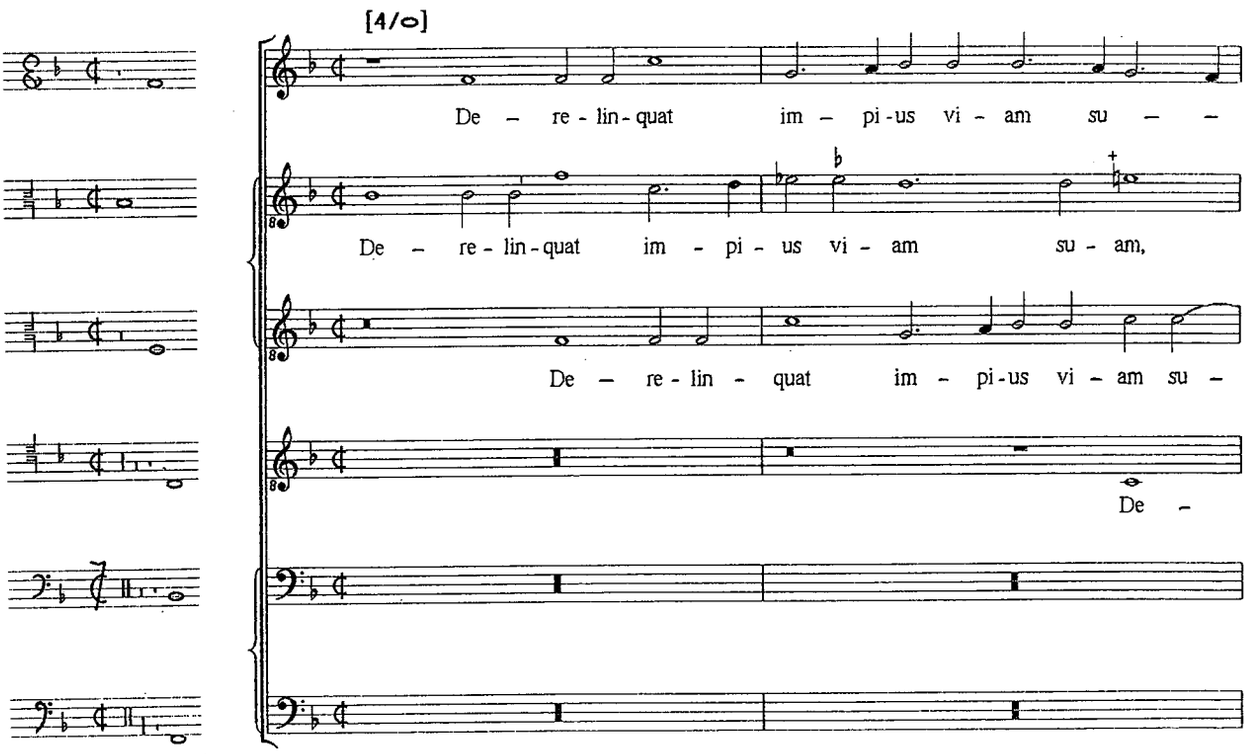

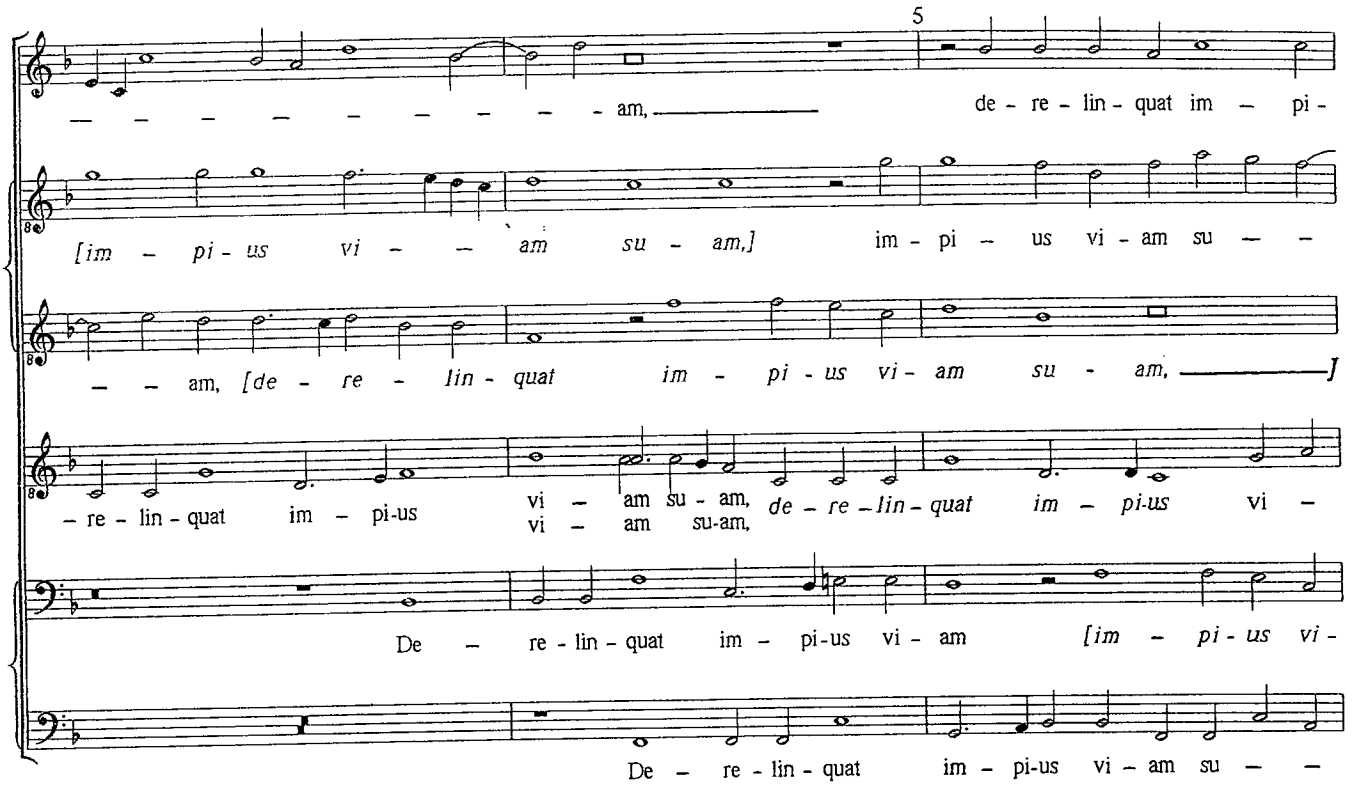
5
am, de - re - lin - quat im - pi -
[im - pi - us vi - am su - am,] im - pi - us vi - am su - -
- - am, [de - re - lin - quat im - pi - us vi - am su - am,]
- re - lin - quat im - pi-us vi - am su - am, de - re - lin - quat im - pi-us vi -
vi - am su-am,
De - re - lin - quat im - pi-us vi - am [im - pi - us vi -
De - re - lin - quat im - pi-us vi - am su - -

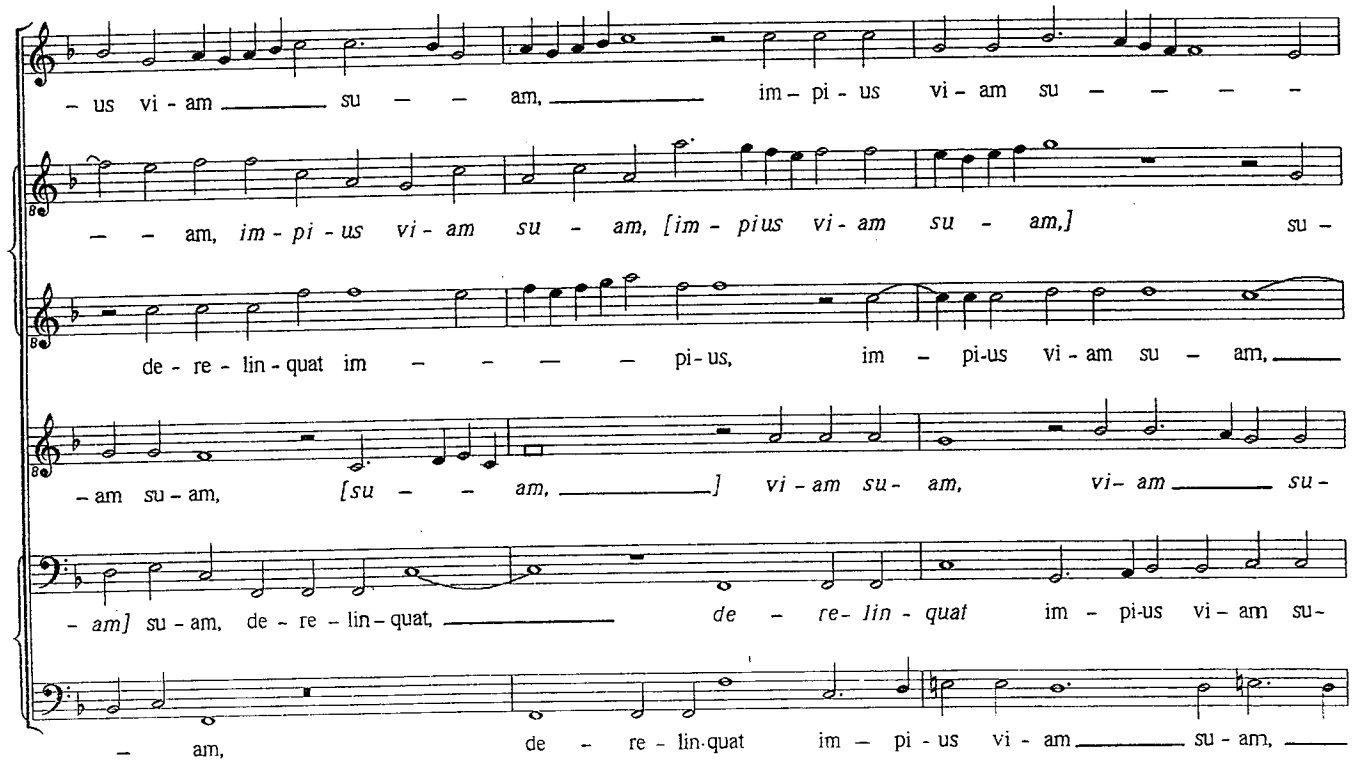
- us vi - am su - - am, im - pi - us vi - am su - - - -
- - am, im - pi - us vi - am su - am, [im - pius vi - am su - am,] su -
de - re - lin - quat im - - - - pi - us, im - pi-us vi - am su - am,
- am su - am, [su - - am,] vi - am su - am, vi - am su -
- am] su - am, de - re - lin - quat, de - re - lin - quat im - pi-us vi - am su -
- am, de - re - lin - quat im - pi - us vi - am su - am,

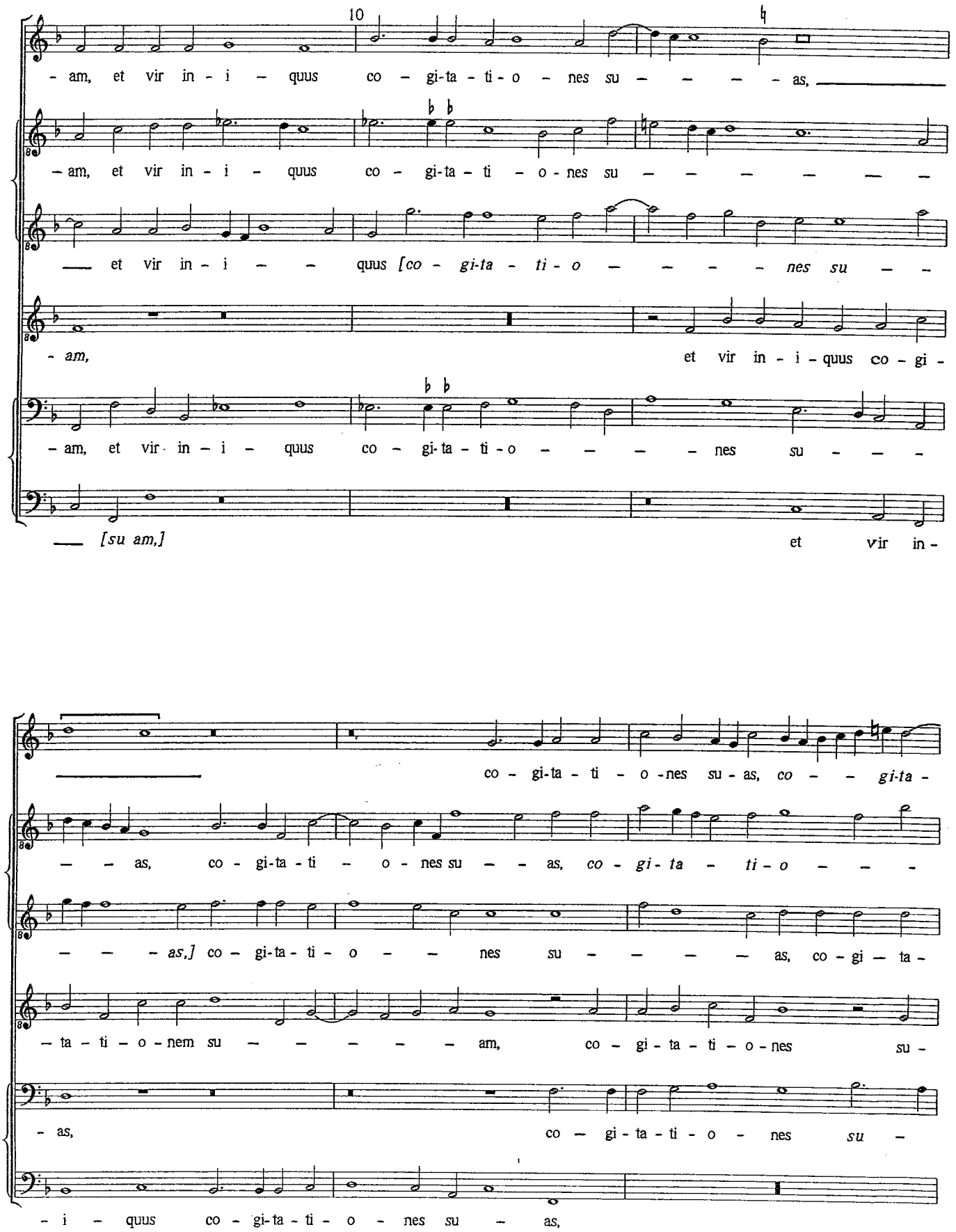
10
- am, et vir in - i - quus co - gi-ta - ti - o - nes su - - - - as,
- am, et vir in - i - quus co - gi-ta - ti - o - nes su - - - - - -
et vir in - i - - quus [co - gi-ta - ti - o - - - - nes su - -
- am,
et vir in - i - quus co - gi -
- am, et vir in - i - quus co - gi-ta - ti - o - - - - nes su - - -
[su am,]
et vir in -
co - gi-ta - ti - o - nes su - as, co - - gi-ta -
- - as, co - gi-ta - ti - o - nes su - - as, co - gi - ta - ti - o - - -
- - - as,] co - gi-ta - ti - o - - nes su - - - - as, co - gi - ta -
- ta - ti - o - nem su - - - - - am, co - gi - ta - ti - o - nes su -
- as,
co - gi - ta - ti - o - nes su -
- i - quus co - gi-ta - ti - o - nes su - as,

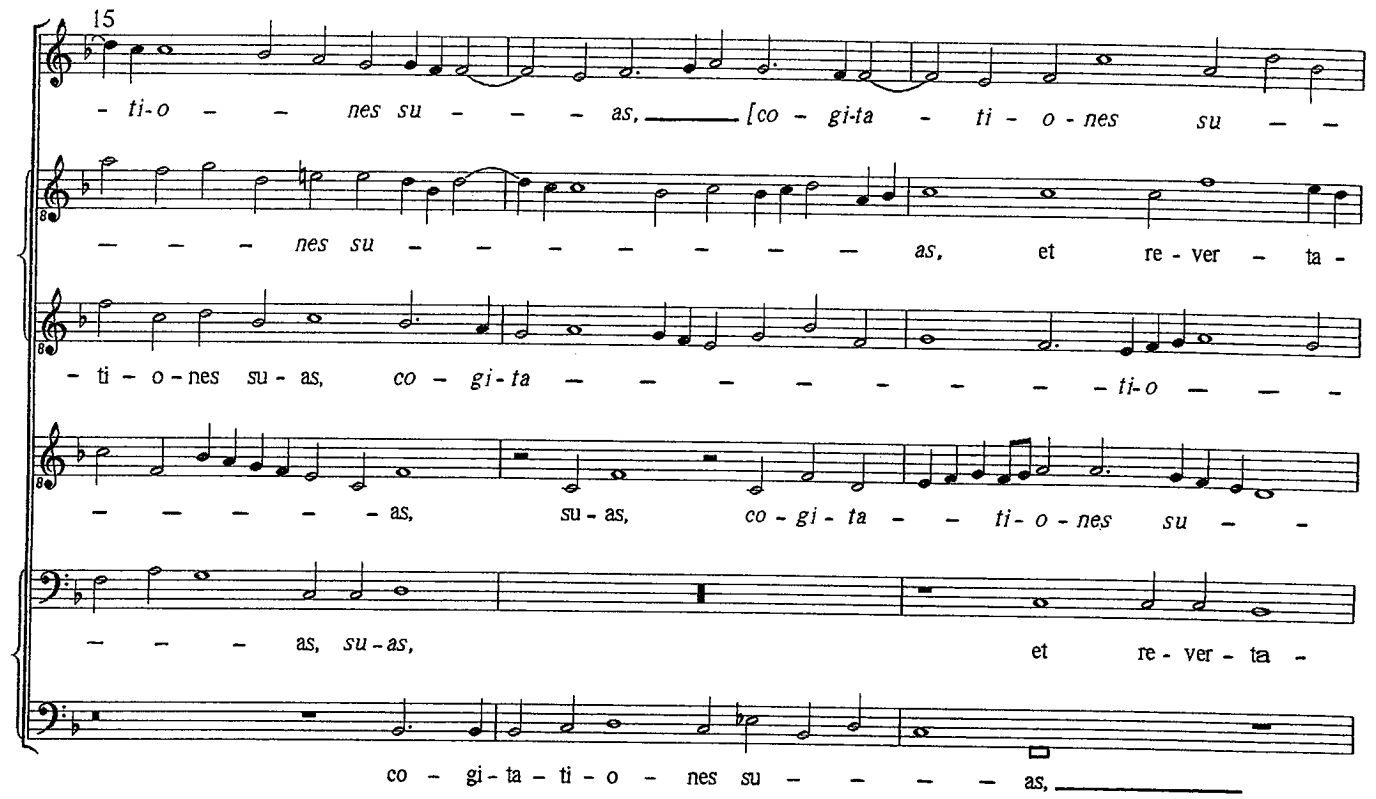
15
- ti-o - - nes su - - - as, [co - gi-ta - ti - o - nes su - -
- - - nes su - - - - - - - - as, et re - ver - ta -
- ti - o - nes su - as, co - gi - ta - - - - - - - - ti-o - - -
- - - - - as, su - as, co - gi - ta - - ti - o - nes su - -
- - - as, su - as, et re - ver - ta -
co - gi - ta - ti - o - nes su - - - - as,

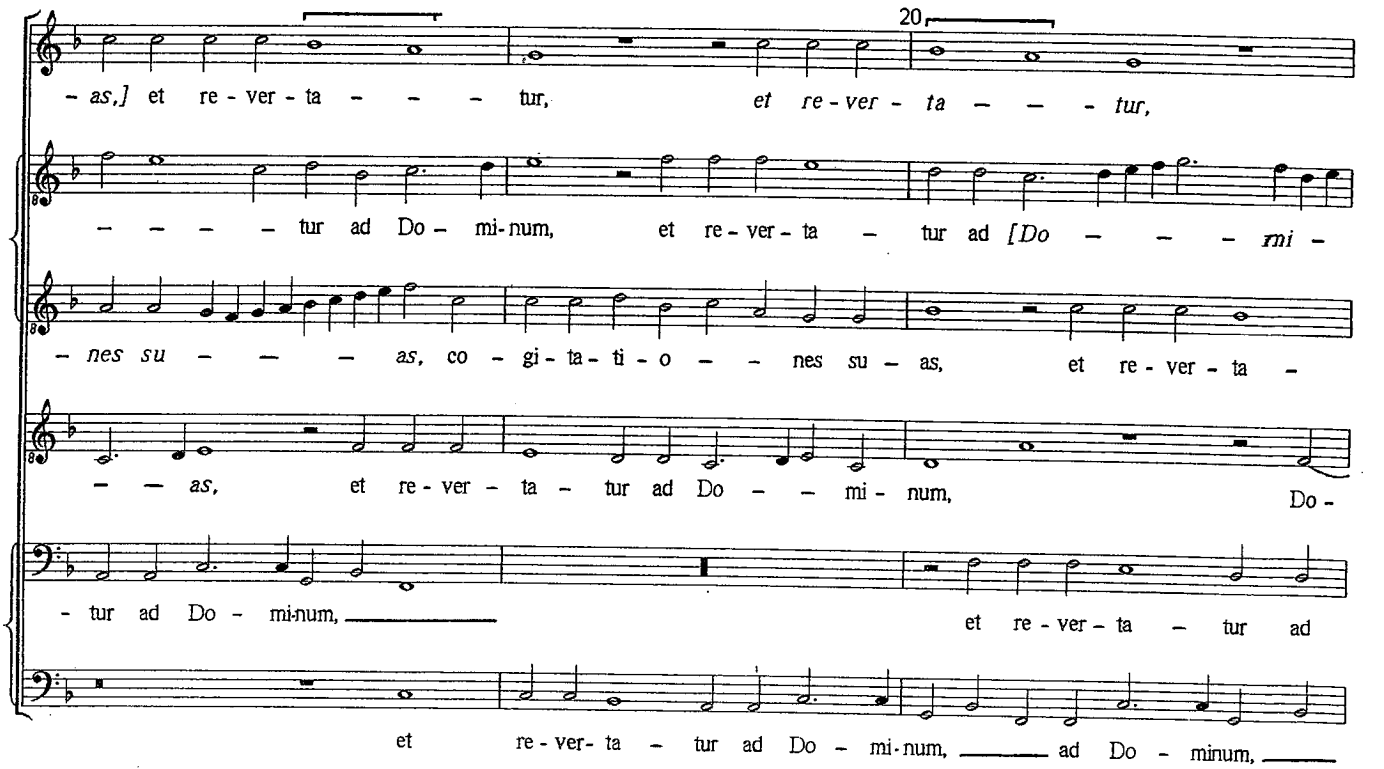
20
- as,] et re - ver - ta - - - tur, et re - ver - ta - - - tur,
- - - - tur ad Do - mi - num, et re - ver - ta - tur ad [Do - - - mi -
- nes su - - - as, co - gi - ta - ti - o - - nes su - as, et re - ver - ta -
- - as, et re - ver - ta - tur ad Do - - mi - num, Do -
- tur ad Do - mi - num, et re - ver - ta - tur ad
et re - ver - ta - tur ad Do - mi - num, ad Do - minum,

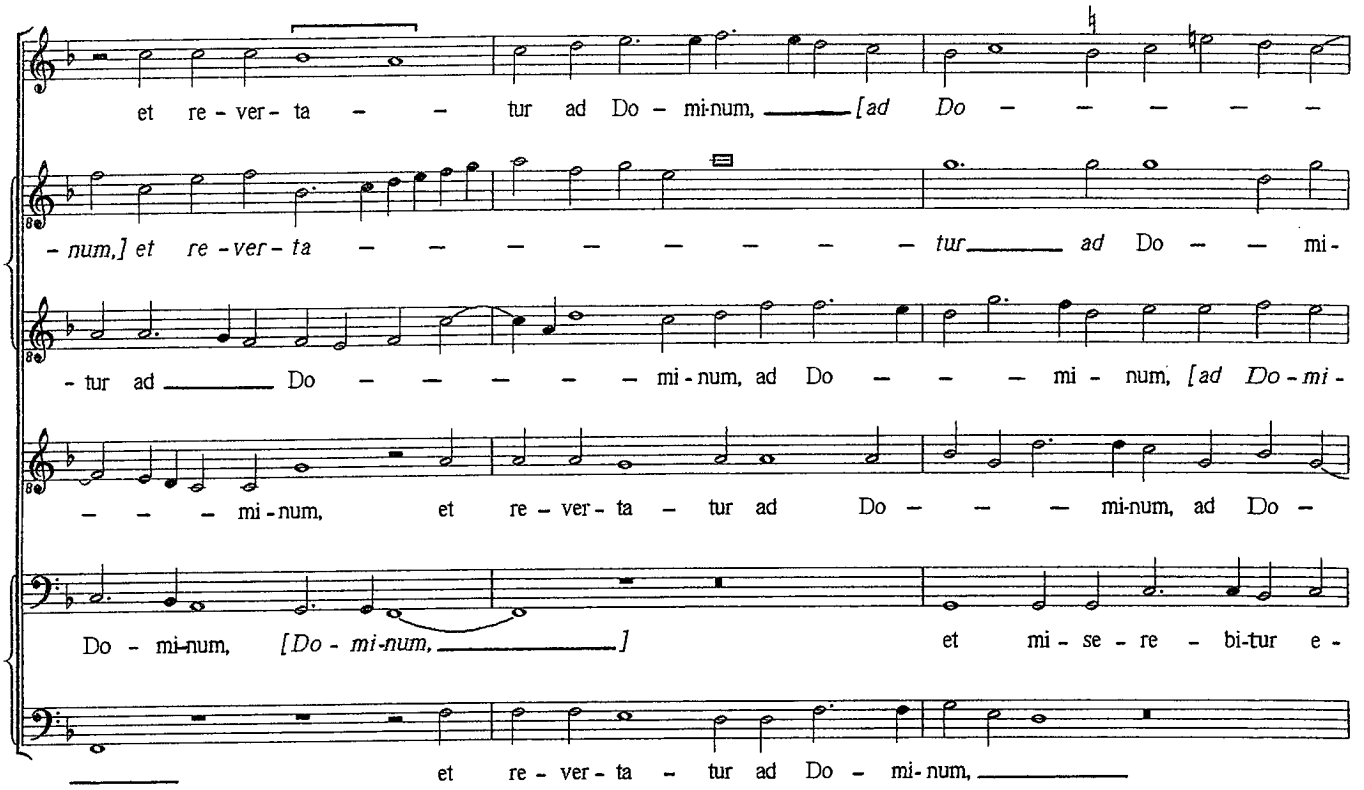
et re - ver - ta - - tur ad Do - mi-num, [ad Do - - - - -
- num,] et re - ver - ta - - - - - - - - tur ad Do - - mi -
- tur ad Do - - - - - - mi - num, ad Do - - - mi - num, [ad Do - mi -
- - - mi - num, et re - ver - ta - tur ad Do - - - mi-num, ad Do -
Do - mi-num, [Do - mi-num,] et mi - se - re - bi-tur e -
et re - ver - ta - tur ad Do - mi - num,

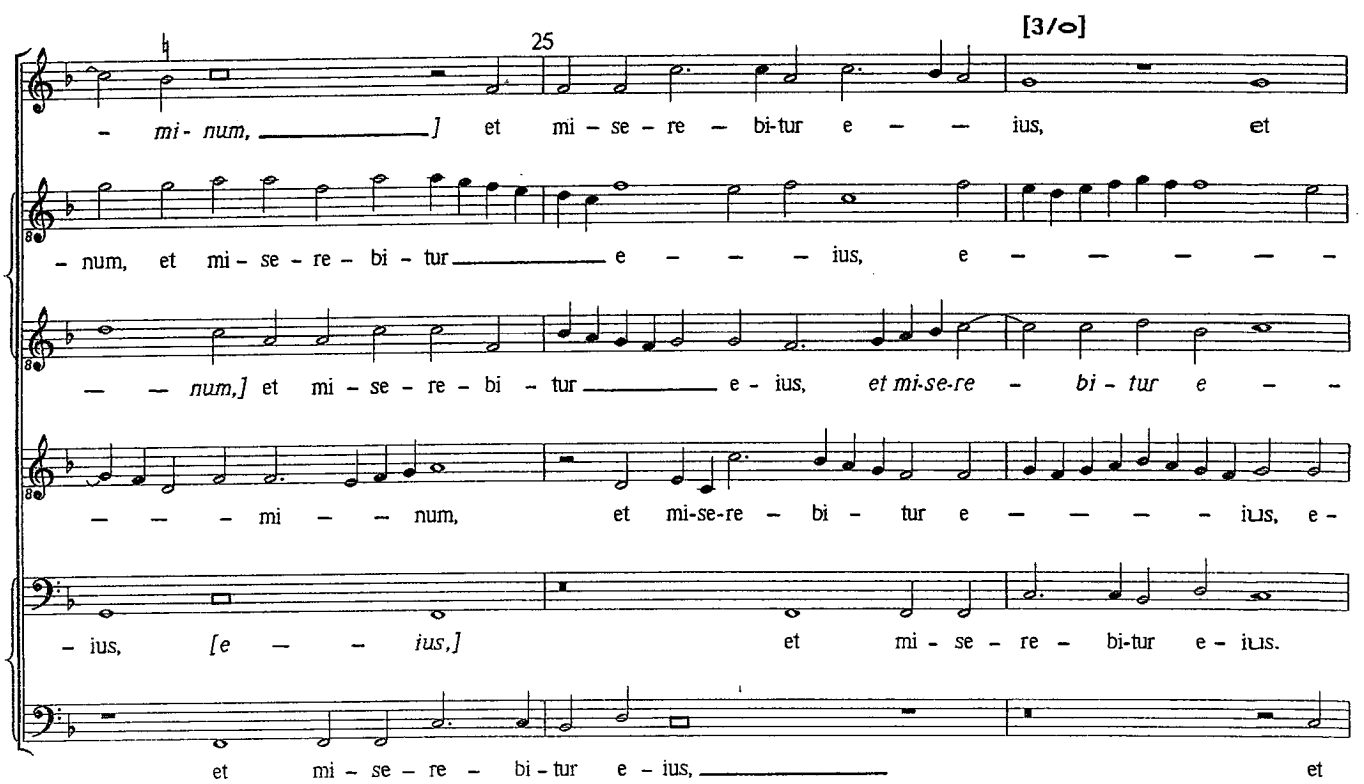
25
[3/o]
- mi - num,] et mi - se - re - bi-tur e - - ius, et
- num, et mi - se - re - bi - tur e - - - ius, e - - - - -
- - num,] et mi - se - re - bi - tur e - ius, et mi-se-re - bi - tur e - -
- - - mi - - num, et mi-se-re - bi - tur e - - - - ius, e -
- ius, [e - - ius,] et mi - se - re - bi-tur e - ius.
et mi - se - re - bi - tur e - ius, et

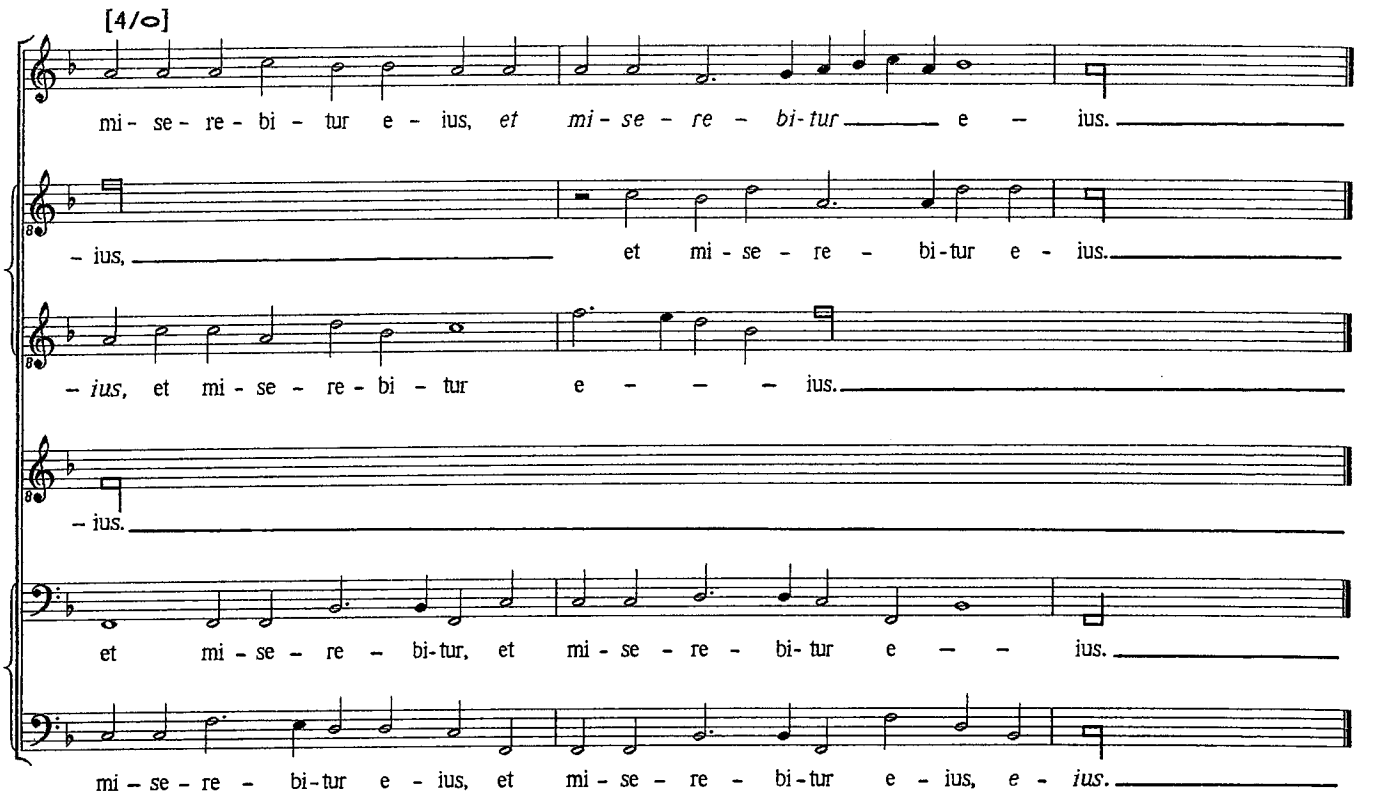
[4/o]
mi - se - re - bi - tur e - ius, et mi - se - re - bi - tur e - ius.
- ius, et mi - se - re - bi - tur e - ius.
- ius, et mi - se - re - bi - tur e - - - ius.
- ius.
et mi - se - re - bi - tur, et mi - se - re - bi - tur e - - ius.
mi - se - re - bi - tur e - ius, et mi - se - re - bi - tur e - ius, e - ius.

DERELINQUAT IMPIUS VIAM - II

Motet for six voices, MMTBaBB

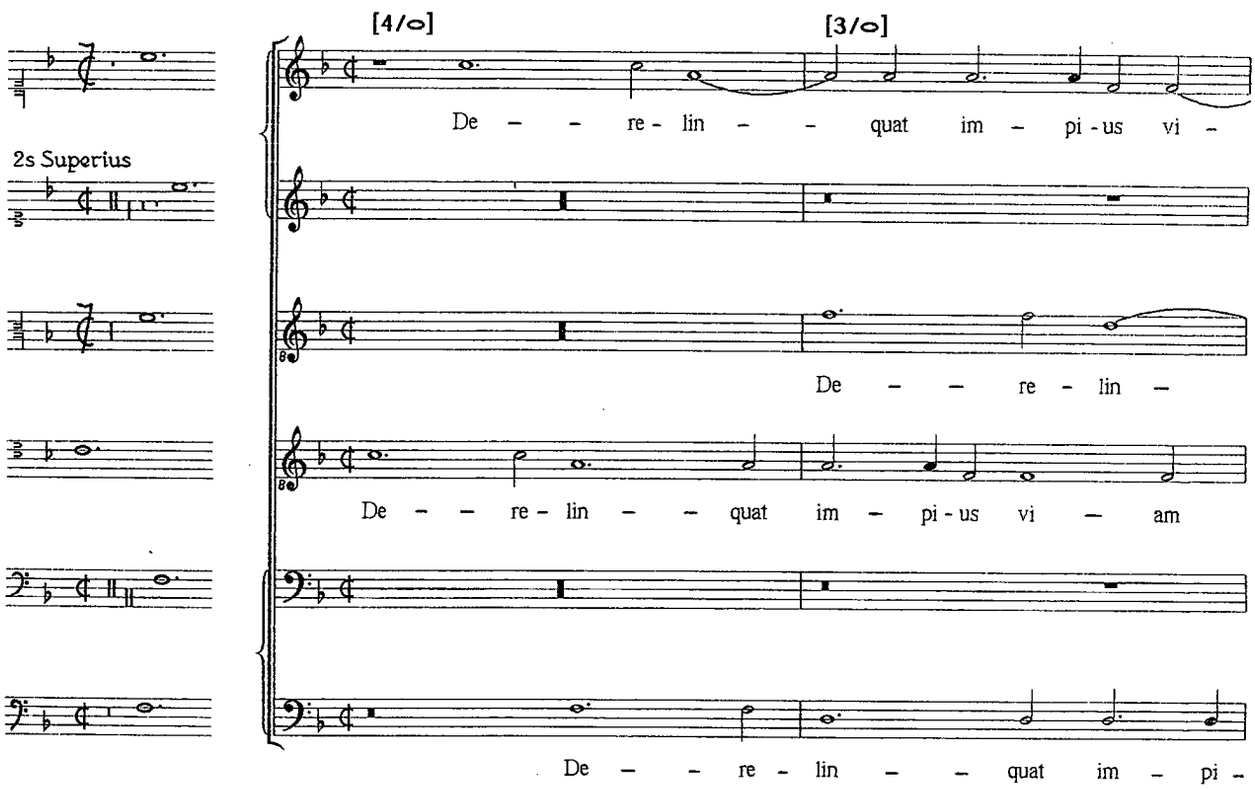

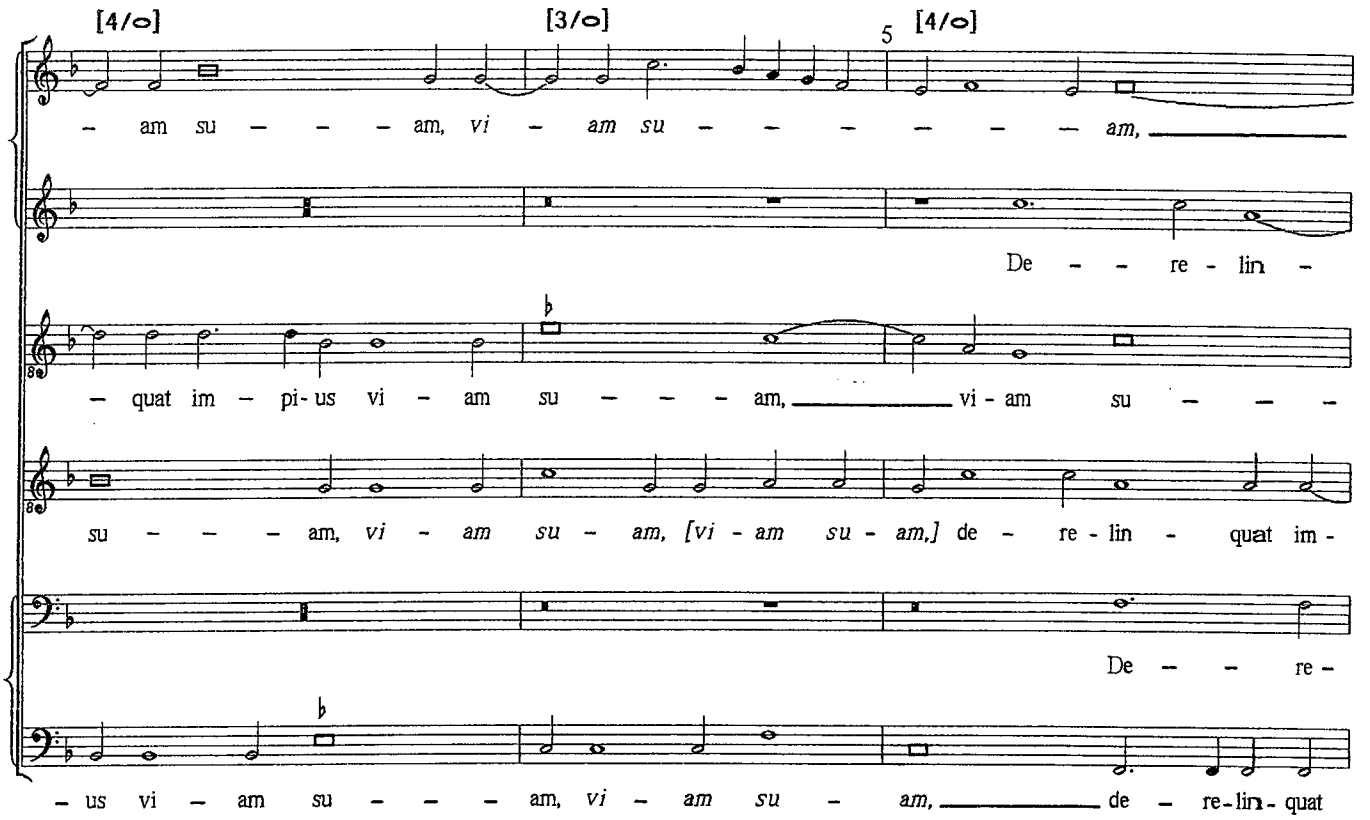
[4/o]
[3/o]
5
[4/o]
– am su – – – am, vi – am su – – – – – – am,
De – – re - lin –
– quat im – pi - us vi – am su – – – am, vi - am su – – –
su – – – am, vi – am su – am, [vi – am su - am,] de – re - lin - quat im -
De – – re -
– us vi – am su – – – am, vi – am su – am, de – re - lin - quat

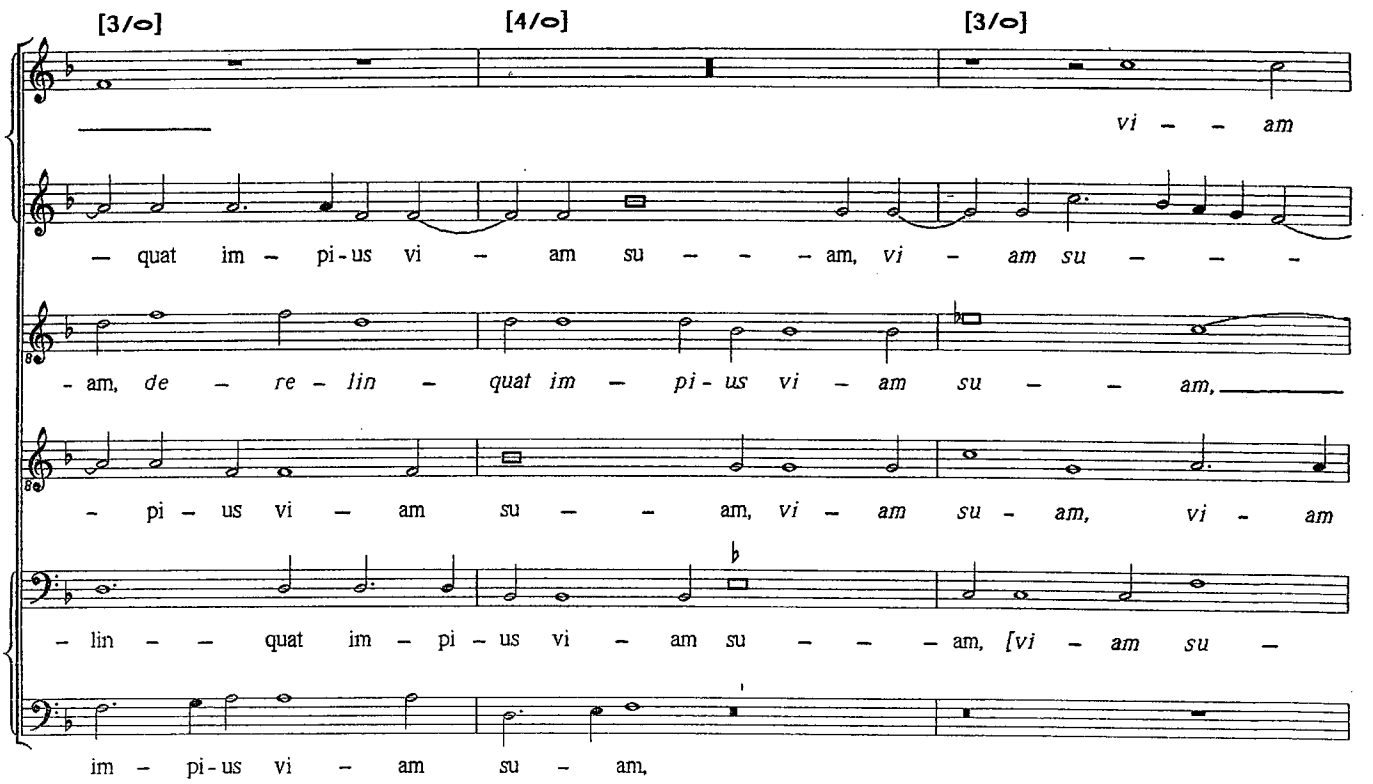
[3/o]
[4/o]
[3/o]
vi – – am
– quat im – pi - us vi – am su – – – am, vi – am su – – –
- am, de – re – lin – quat im – pi - us vi – am su – – am,
– pi – us vi – am su – – am, vi – am su - am, vi – am
– lin – – quat im – pi – us vi – am su – – – am, [vi – am su –
im – pi - us vi – am su – am,

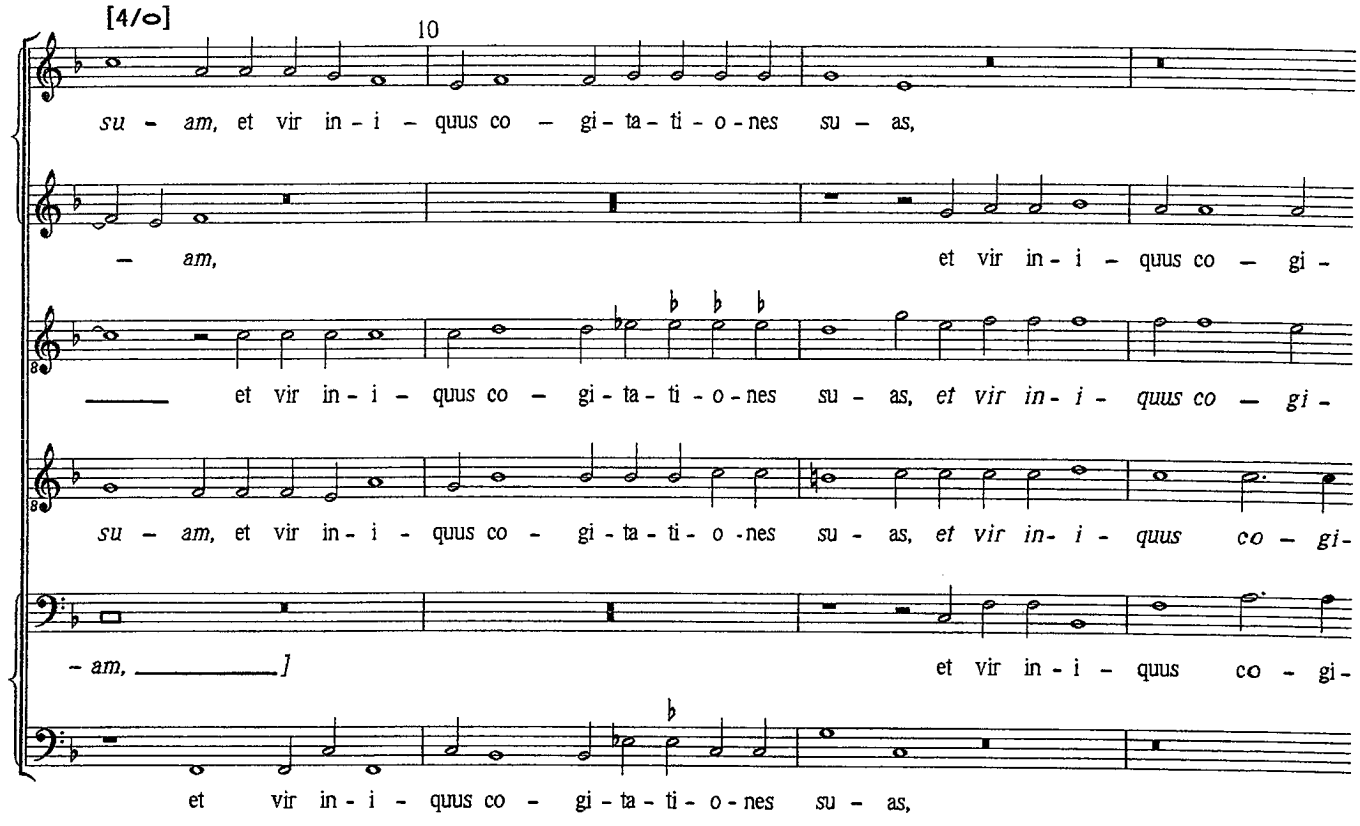
[4/o]
10
su - am, et vir in - i - quus co - gi - ta - ti - o - nes su - as,
- am, et vir in - i - quus co - gi -
et vir in - i - quus co - gi - ta - ti - o - nes su - as, et vir in - i - quus co - gi -
su - am, et vir in - i - quus co - gi - ta - ti - o - nes su - as, et vir in - i - quus co - gi -
- am,] et vir in - i - quus co - gi -
et vir in - i - quus co - gi - ta - ti - o - nes su - as,

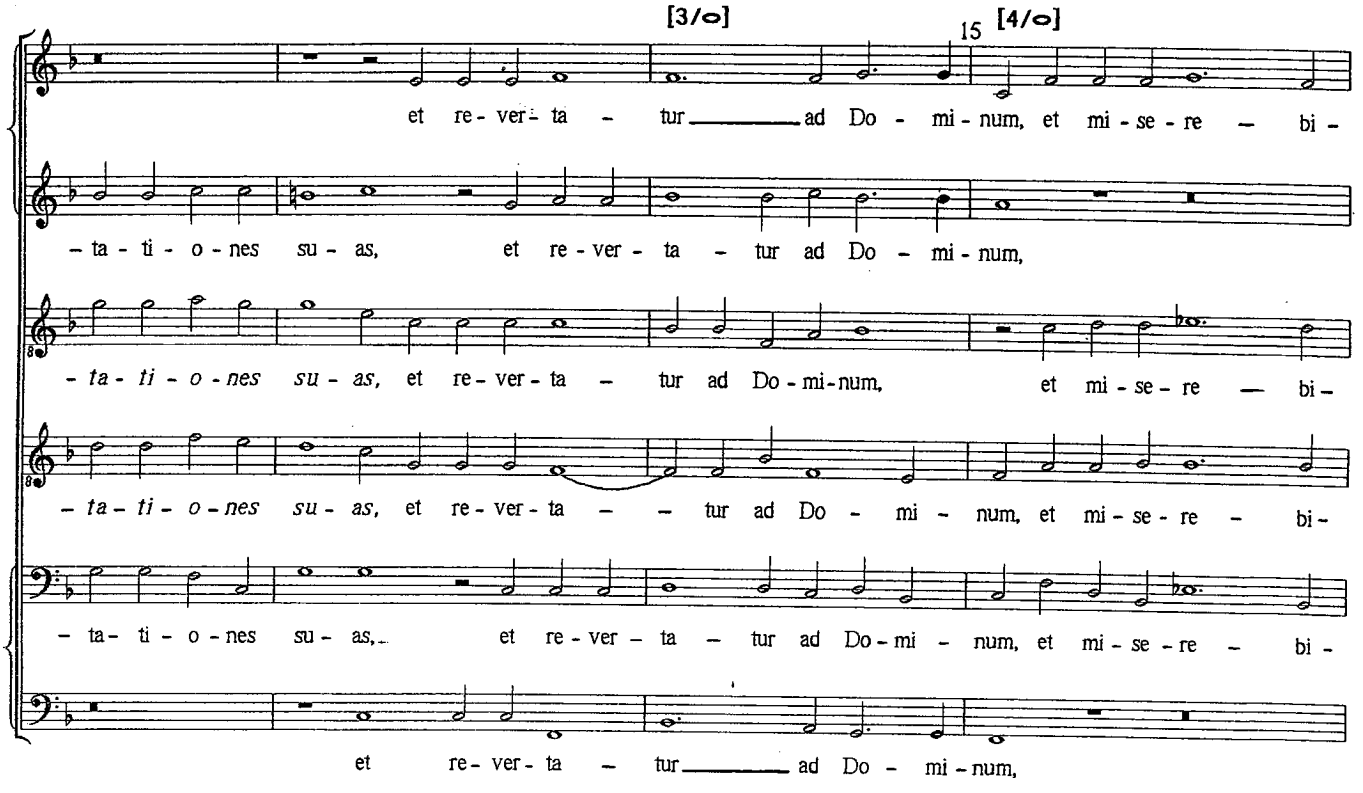
[3/o]
15
[4/o]
et re - ver - ta - tur ad Do - mi - num, et mi - se - re - bi -
- ta - ti - o - nes su - as, et re - ver - ta - tur ad Do - mi - num,
- ta - ti - o - nes su - as, et re - ver - ta - tur ad Do - mi - num, et mi - se - re - bi -
- ta - ti - o - nes su - as, et re - ver - ta - tur ad Do - mi - num, et mi - se - re - bi -
- ta - ti - o - nes su - as, et re - ver - ta - tur ad Do - mi - num, et mi - se - re - bi -
et re - ver - ta - tur ad Do - mi - num,

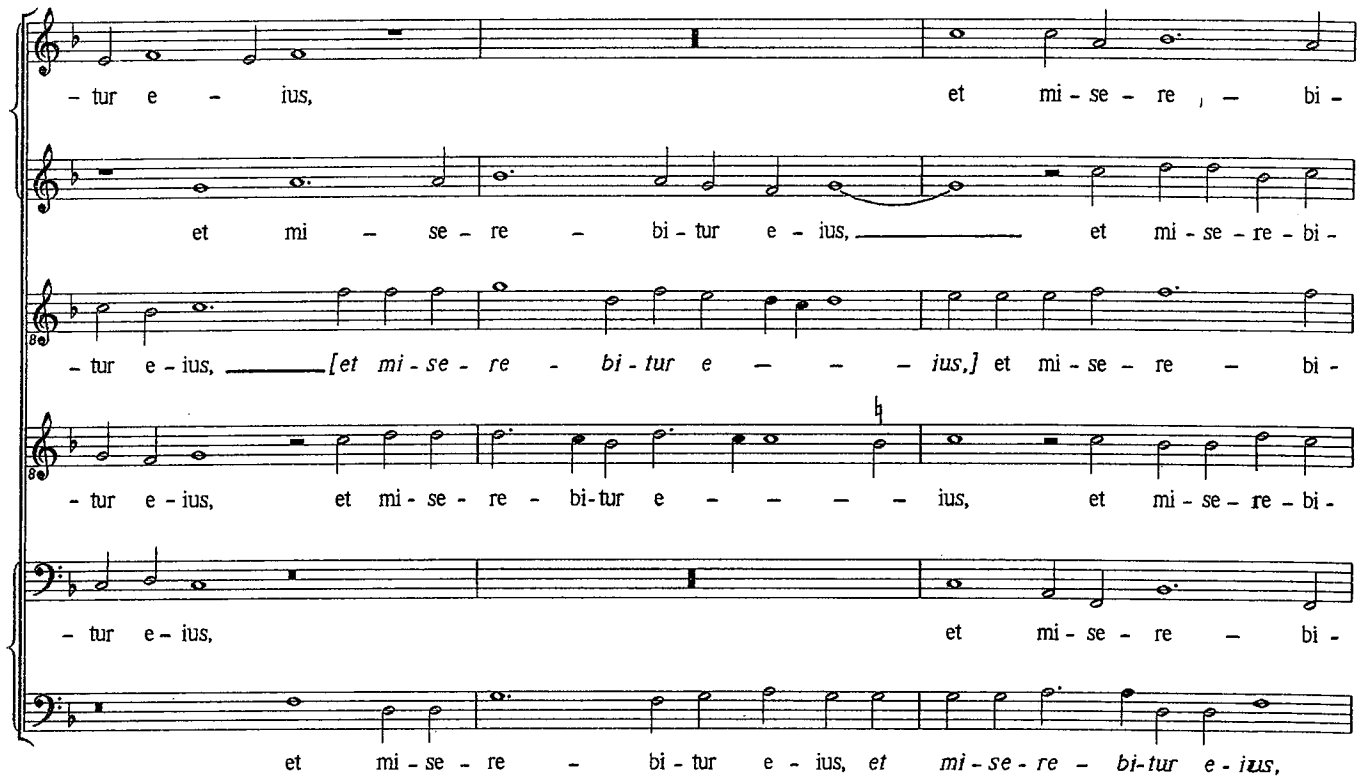
- tur e - ius, et mi - se - re - bi -
et mi - se - re - bi - tur e - ius, et mi - se - re - bi -
- tur e - ius, [et mi - se - re - bi - tur e - ius,] et mi - se - re - bi -
- tur e - ius, et mi - se - re - bi - tur e - ius, et mi - se - re - bi -
- tur e - ius, et mi - se - re - bi -
et mi - se - re - bi - tur e - ius, et mi - se - re - bi - tur e - ius,

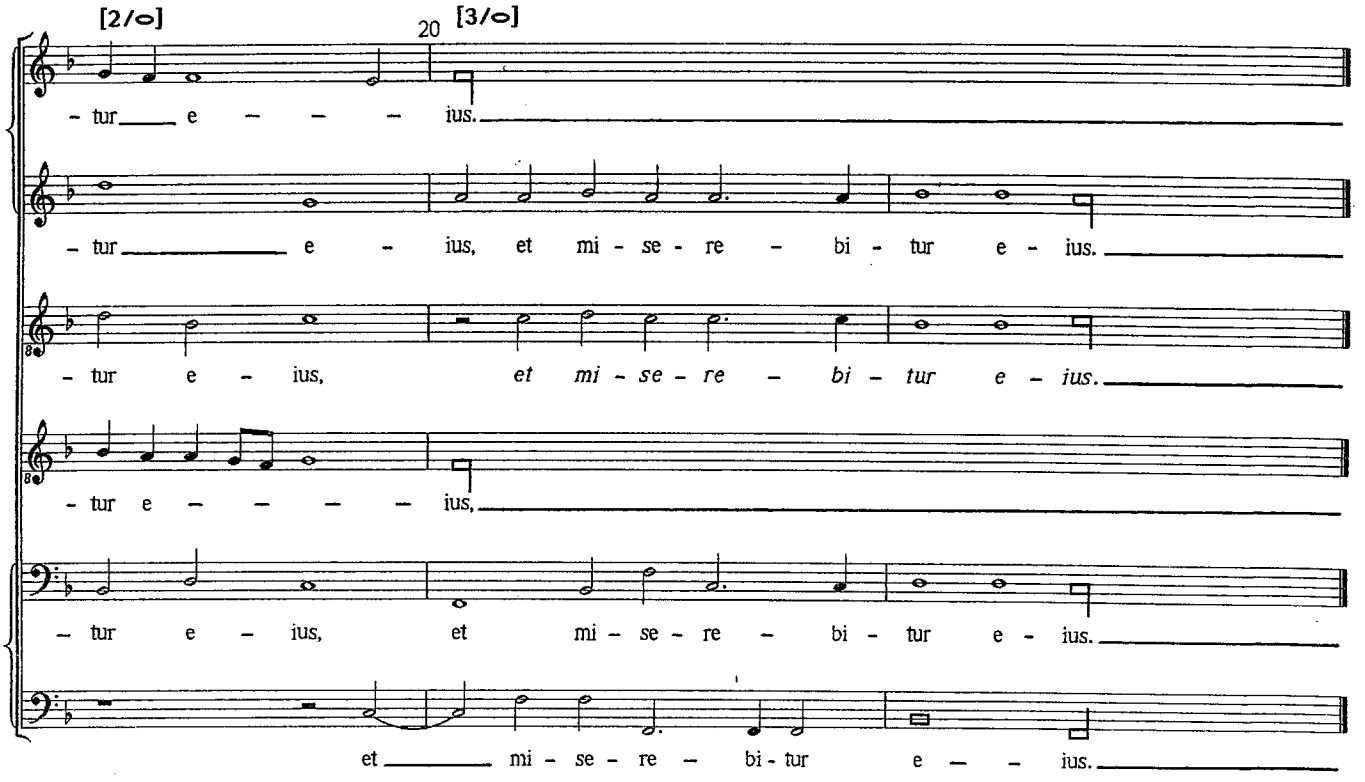
[2/o]
20
[3/o]
- tur e - ius.
- tur e - ius, et mi - se - re - bi - tur e - ius.
- tur e - ius, et mi - se - re - bi - tur e - ius.
- tur e - ius,
- tur e - ius, et mi - se - re - bi - tur e - ius.
et mi - se - re - bi - tur e - ius.

DERELINQUAT IMPIUS VIAM - III

Motet for six voices, M[M]TBaB[B]

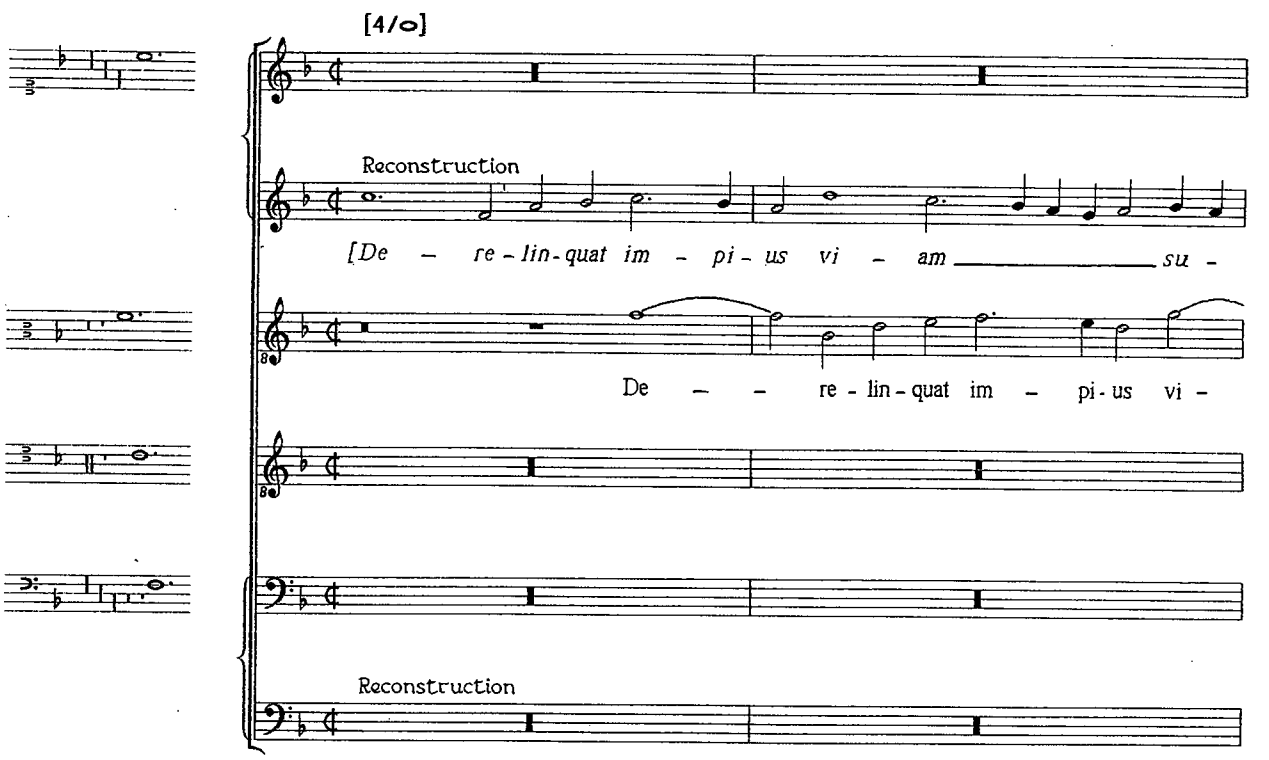

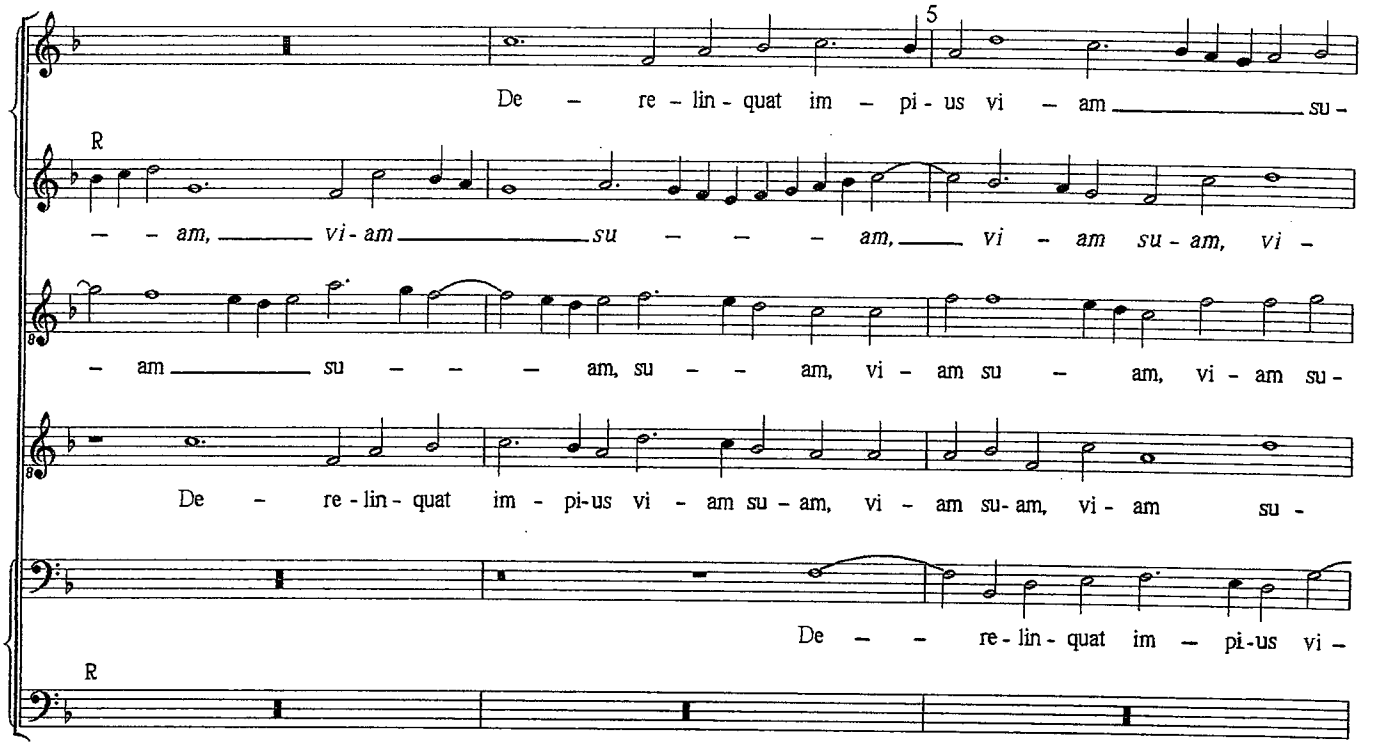
5
De – re - lin - quat im – pi - us vi – am su -
R
– – am, vi - am su – – – am, vi – am su - am, vi -
– am su – – – am, su – – am, vi - am su – am, vi - am su -
De – re - lin - quat im - pi-us vi - am su - am, vi - am su- am, vi - am su -
De – – re - lin - quat im – pi-us vi -
R

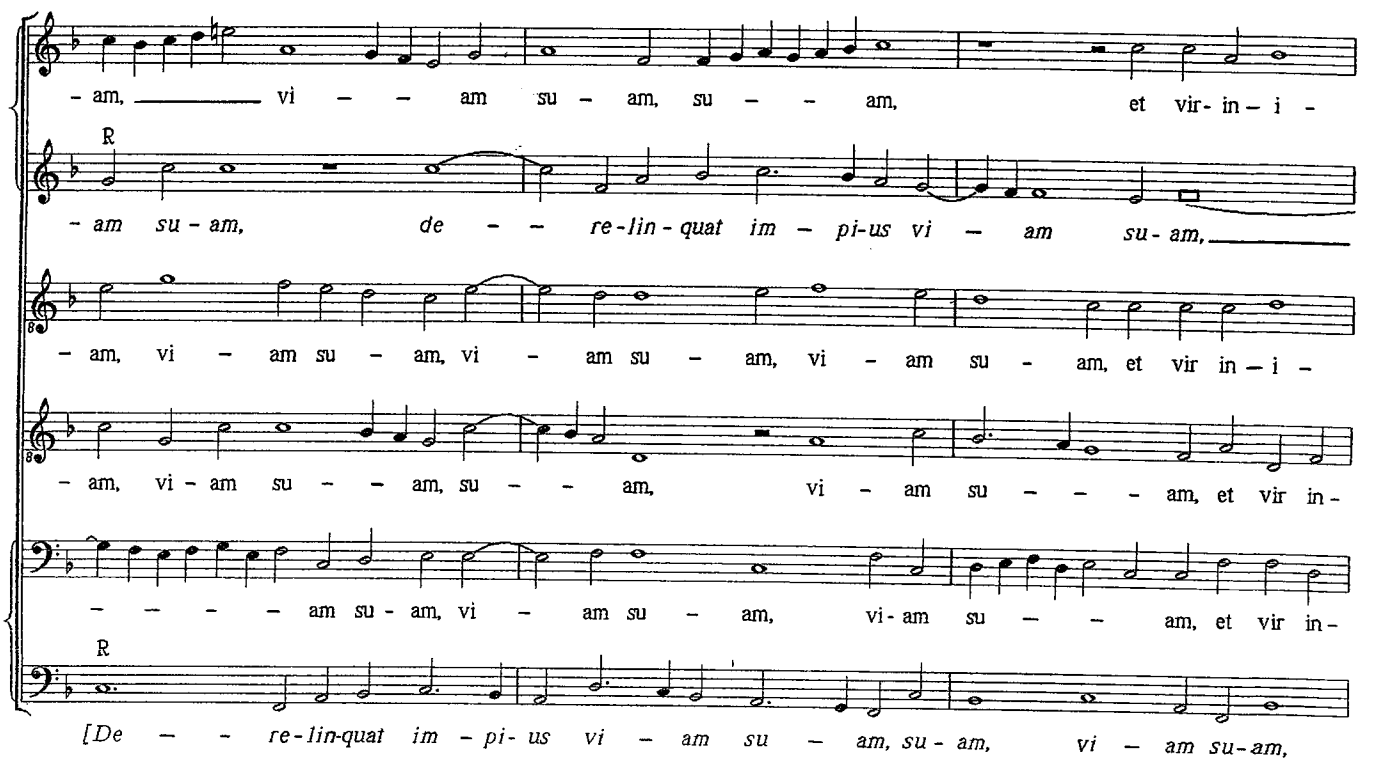
– am, vi – – am su – am, su – – am, et vir- in – i -
R
– am su - am, de – – re-lin - quat im – pi-us vi – am su- am,
– am, vi – am su – am, vi – am su – am, vi – am su – am, et vir in – i -
– am, vi - am su – – am, su – – am, vi – am su – – – am, et vir in -
– – – – am su - am, vi – am su – am, vi- am su – – am, et vir in -
R
[De – – re-lin-quat im – pi- us vi – am su – am, su - am, vi – am su-am,

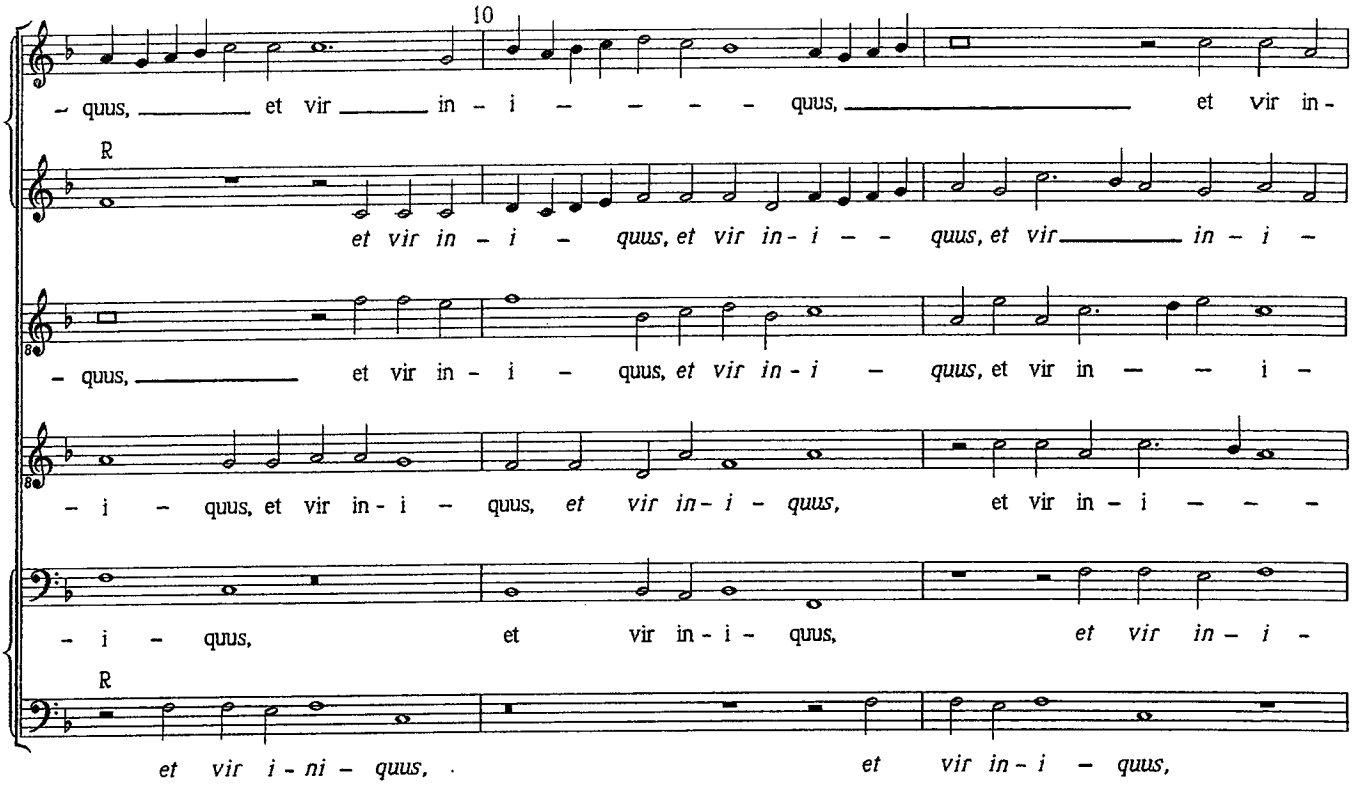
10
– quus, et vir in – i – – – – quus, et vir in-
R
et vir in – i – quus, et vir in- i – – quus, et vir in – i –
– quus, et vir in – i – quus, et vir in – i – quus, et vir in — — i –
– i – quus, et vir in- i – quus, et vir in- i – quus, et vir in – i – –
– i – quus, et vir in - i - quus, et vir in – i –
R
et vir i - ni – quus, et vir in - i – quus,

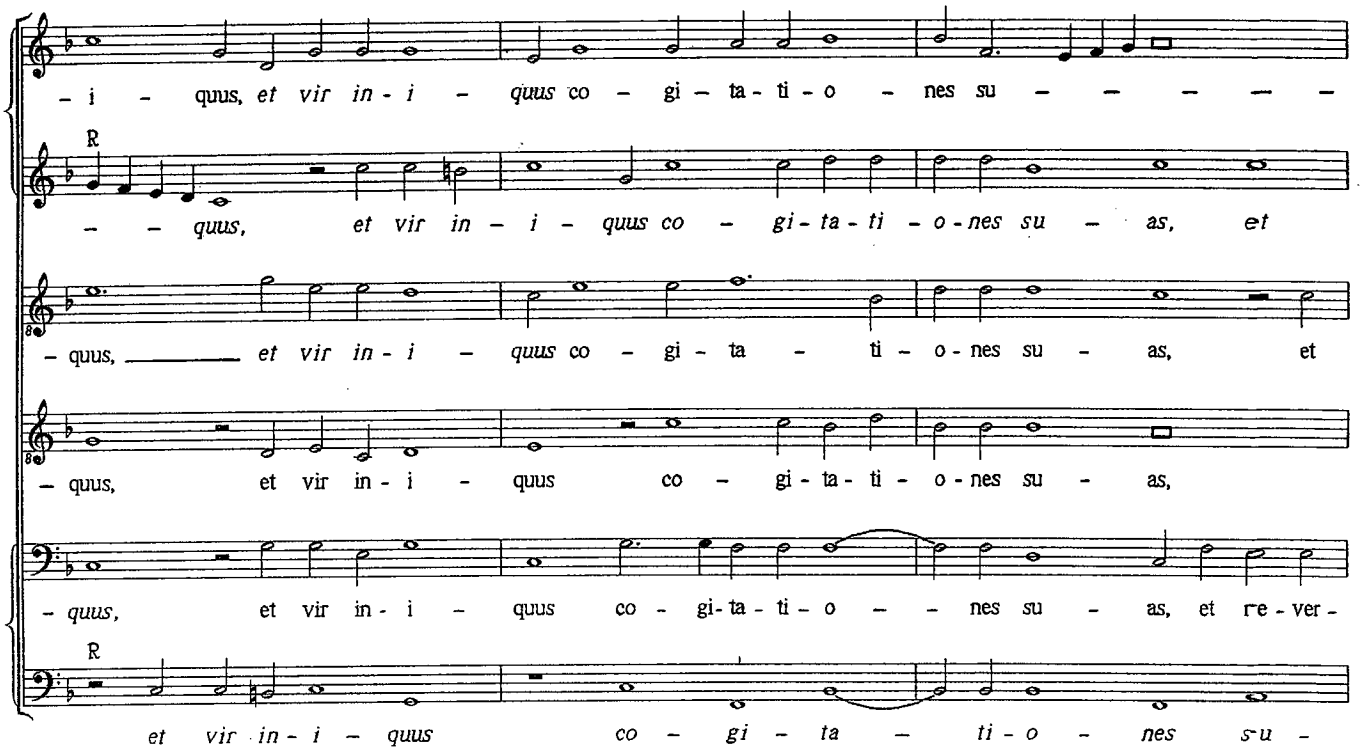
– i – quus, et vir in - i – quus co – gi – ta - ti – o – nes su – – – – –
R
– – quus, et vir in – i – quus co – gi - ta - ti – o - nes su – as, et
– quus, et vir in - i – quus co – gi - ta – ti – o - nes su – as, et
– quus, et vir in - i – quus co – gi - ta - ti – o - nes su – as,
– quus, et vir in - i – quus co - gi - ta - ti – o – – nes su – as, et re - ver -
R
et vir in - i – quus co – gi – ta – ti – o – nes su -

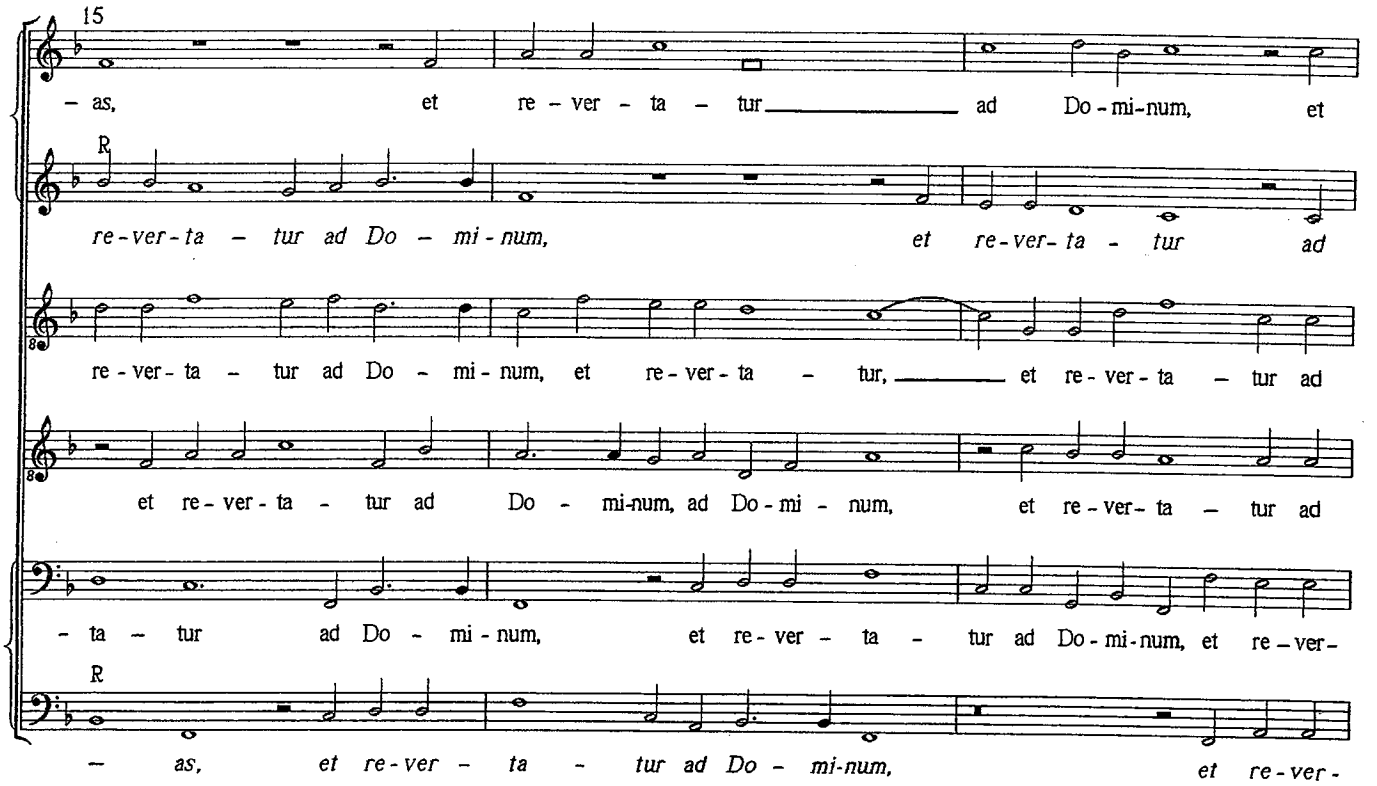
15
– as, et re – ver – ta – tur ad Do – mi – num, et
R
re – ver – ta – tur ad Do – mi – num, et re – ver – ta – tur ad
re – ver – ta – tur ad Do – mi – num, et re – ver – ta – tur, et re – ver – ta – tur ad
et re – ver – ta – tur ad Do – mi – num, ad Do – mi – num, et re – ver – ta – tur ad
– ta – tur ad Do – mi – num, et re – ver – ta – tur ad Do – mi – num, et re – ver –
R
– as, et re – ver – ta – tur ad Do – mi – num, et re – ver –

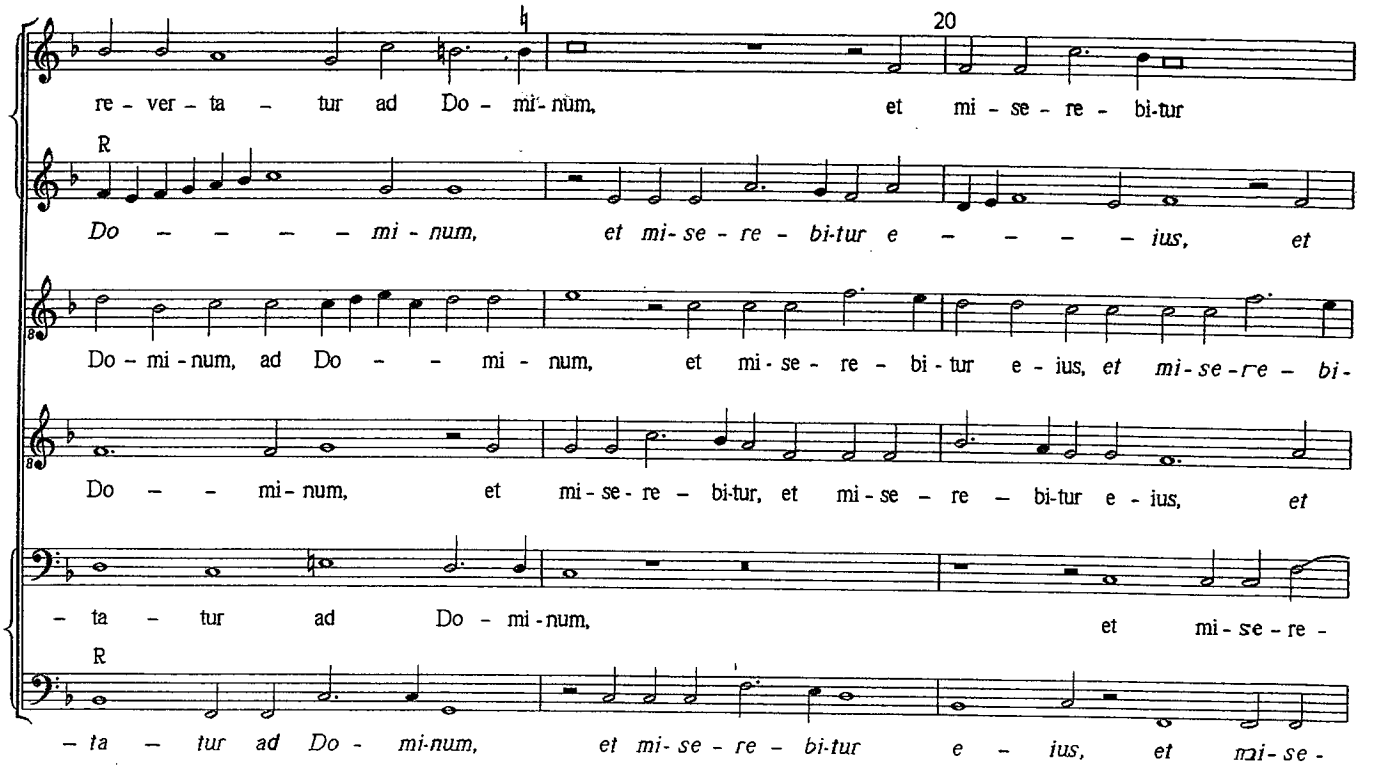
20
re – ver – ta – tur ad Do – mi – num, et mi – se – re – bi – tur
R
Do – mi – num, et mi – se – re – bi – tur e – ius, et
Do – mi – num, ad Do – mi – num, et mi – se – re – bi – tur e – ius, et mi – se – re – bi –
Do – mi – num, et mi – se – re – bi – tur, et mi – se – re – bi – tur e – ius, et
– ta – tur ad Do – mi – num, et mi – se – re –
R
– ta – tur ad Do – mi – num, et mi – se – re – bi – tur e – ius, et mi – se –

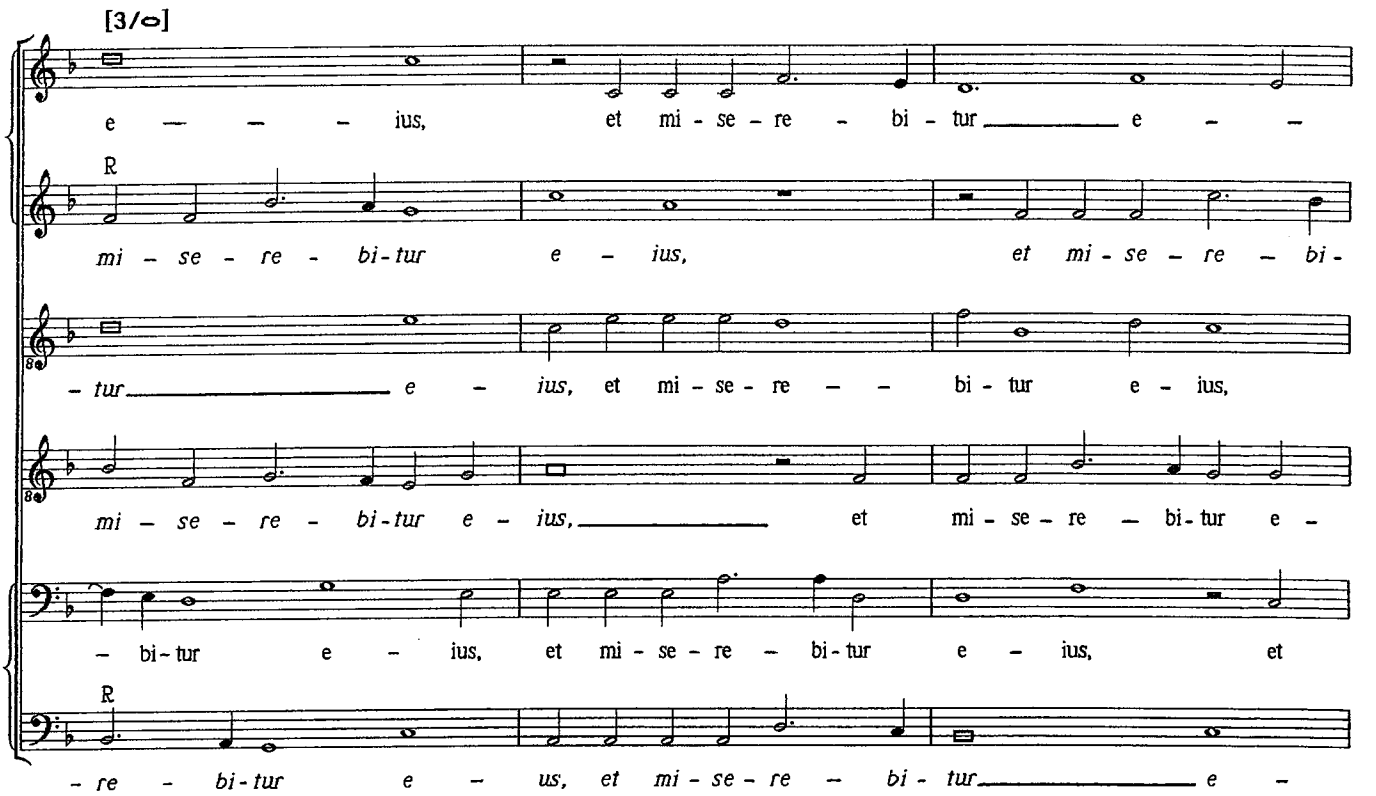
[3/o]
e — — — ius, et mi - se - re - bi - tur e — —
R
mi - se - re - bi-tur e - ius, et mi - se - re - bi -
- tur e - ius, et mi - se - re — bi - tur e - ius,
mi - se - re - bi-tur e - ius, et mi - se - re — bi-tur e -
- bi-tur e - ius, et mi - se - re - bi-tur e - ius, et
R
- re - bi-tur e - us, et mi - se - re - bi - tur e -

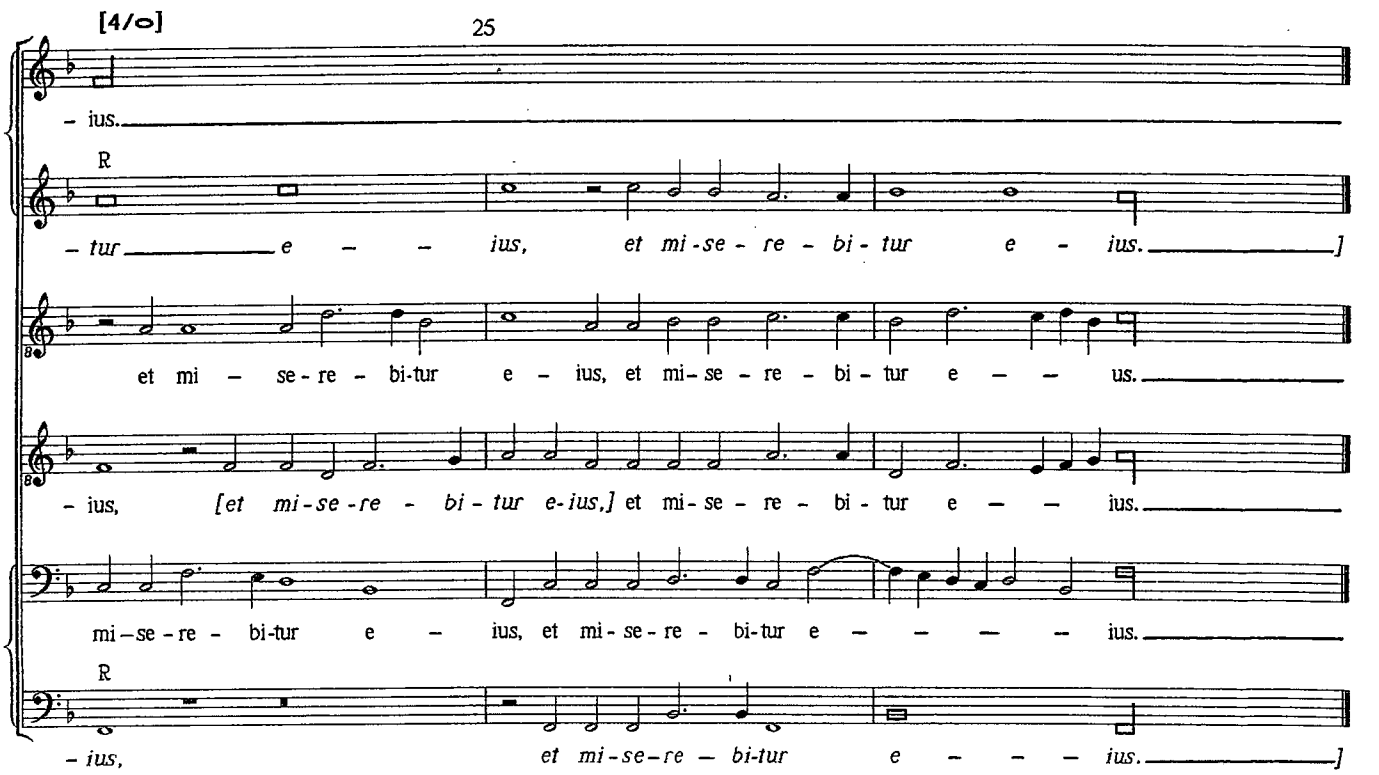
[4/o]
25
- ius.
R
- tur e — — ius, et mi-se - re - bi - tur e - ius.]
et mi - se - re - bi-tur e - ius, et mi-se - re - bi - tur e — — us.
- ius, [et mi-se-re - bi - tur e-ius,] et mi-se - re - bi - tur e — — ius.
mi-se - re - bi-tur e - ius, et mi - se - re - bi-tur e — — — — ius.
R
- ius, et mi-se-re — bi-tur e — — — ius.]

DOMINE CLAMAVI AD TE

Motet for six voices, SAATBaB

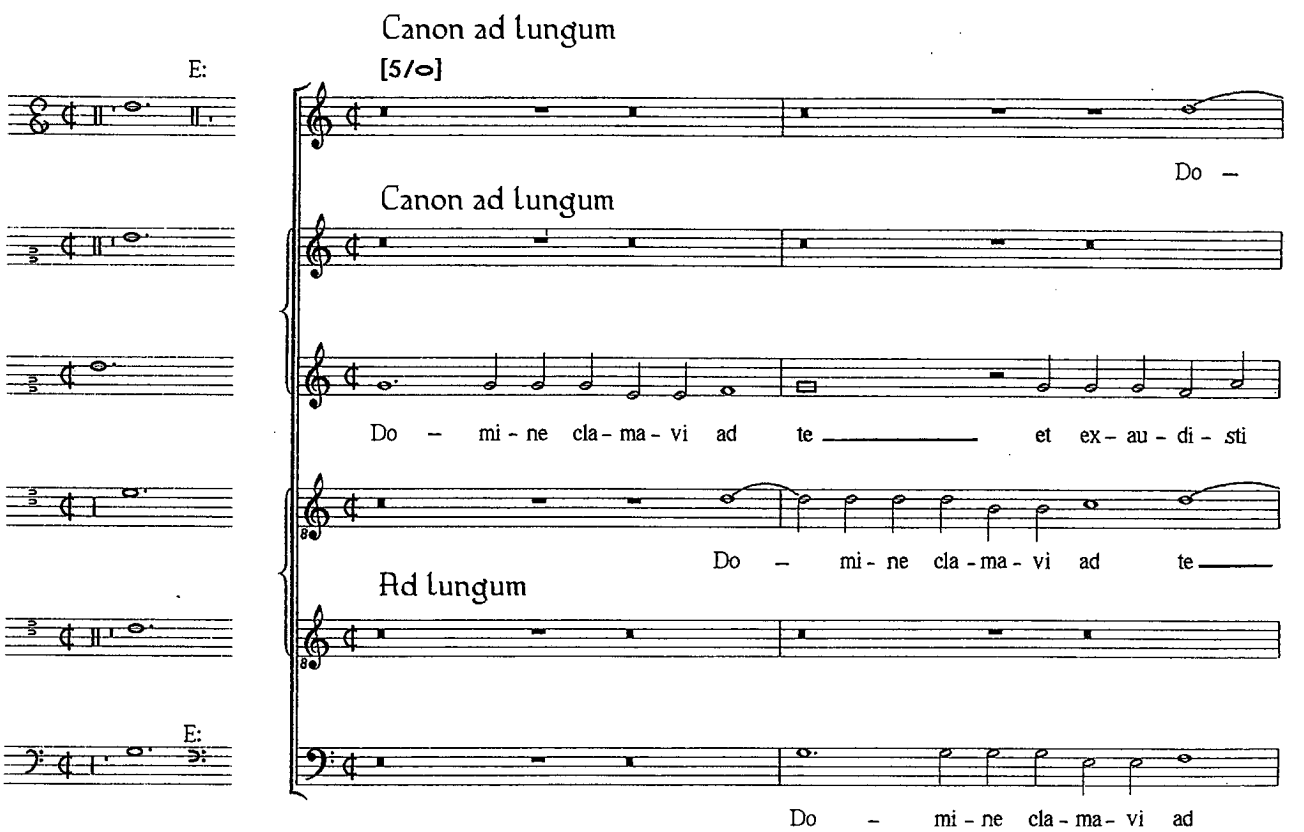

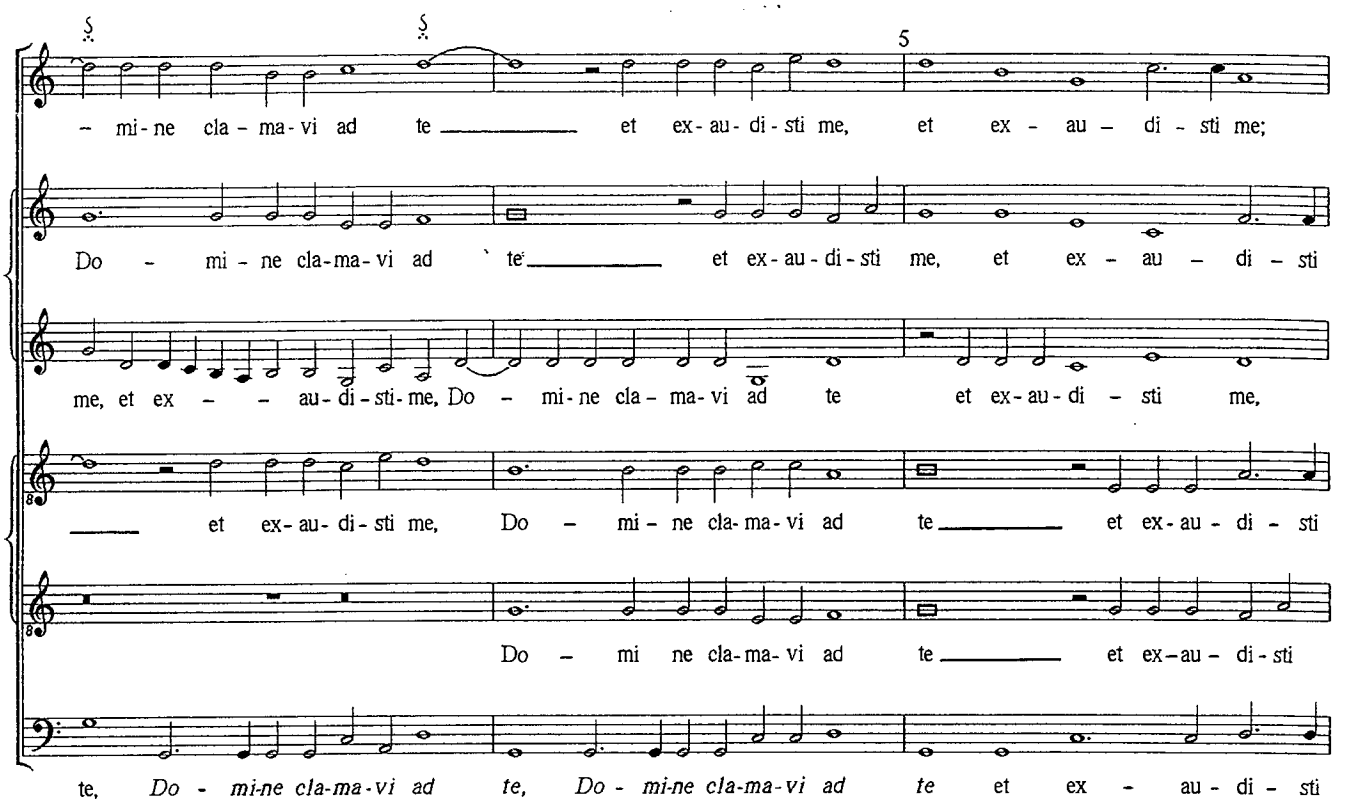
– mi-ne cla – ma-vi ad te et ex-au-di-sti me, et ex – au – di – sti me;
Do – mi – ne cla-ma-vi ad te et ex-au-di-sti me, et ex – au – di – sti
me, et ex – – au-di-sti-me, Do – mi-ne cla – ma-vi ad te et ex-au-di – sti me,
et ex-au-di-sti me, Do – mi – ne cla-ma-vi ad te et ex-au – di – sti
Do – mi ne cla-ma-vi ad te et ex–au – di-sti
te, Do - mi-ne cla-ma-vi ad te, Do - mi-ne cla-ma-vi ad te et ex – au-di – sti

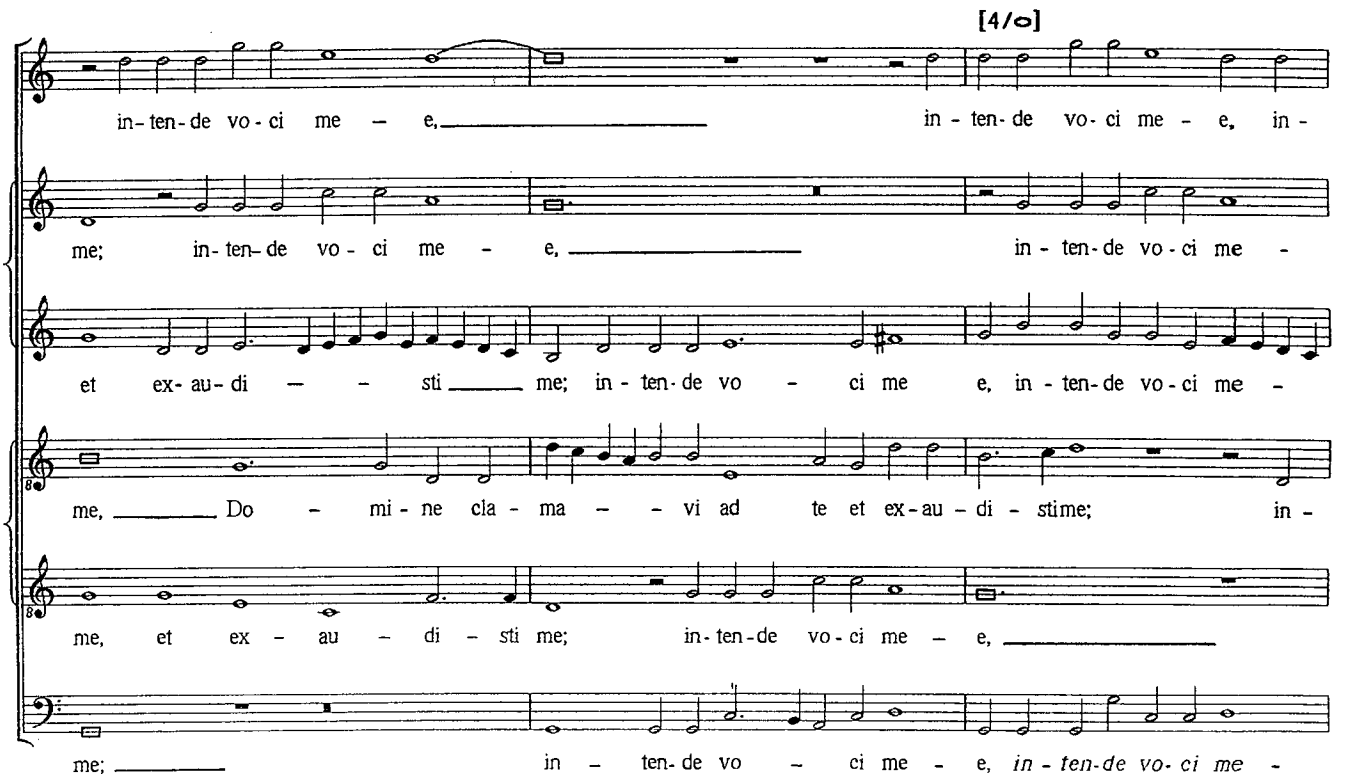
[4/o]
in-ten-de vo-ci me – e, in – ten-de vo-ci me – e, in-
me; in-ten-de vo – ci me – e, in – ten-de vo-ci me –
et ex-au-di – – sti me; in – ten-de vo – ci me e, in – ten-de vo-ci me –
me, Do – mi – ne cla – ma – – vi ad te et ex-au – di – stime; in –
me, et ex – au – di – sti me; in-ten-de vo-ci me – e,
me; in – ten-de vo – ci me – e, in-ten-de vo-ci me –

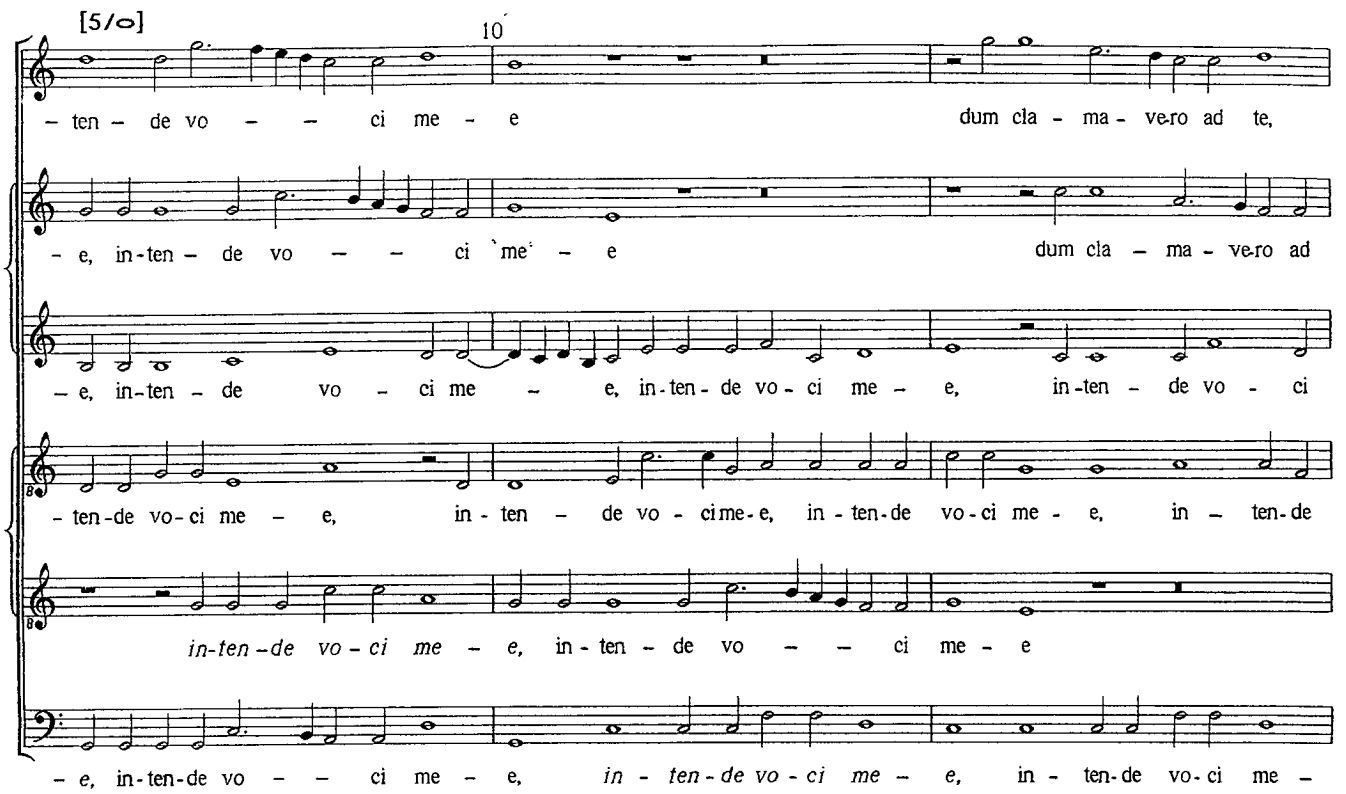
[5/o]
10
– ten – de vo – – ci me – e dum cla – ma – ve-ro ad te,
– e, in-ten – de vo – – ci me – e dum cla – ma – ve-ro ad
– e, in-ten – de vo – ci me – e, in-ten-de vo-ci me – e, in-ten – de vo – ci
– ten-de vo-ci me – e, in – ten – de vo – ci me-e, in – ten-de vo-ci me – e, in – ten-de
in-ten-de vo-ci me – e, in – ten – de vo – – ci me – e
– e, in-ten-de vo – – ci me – e, in – ten-de vo-ci me –

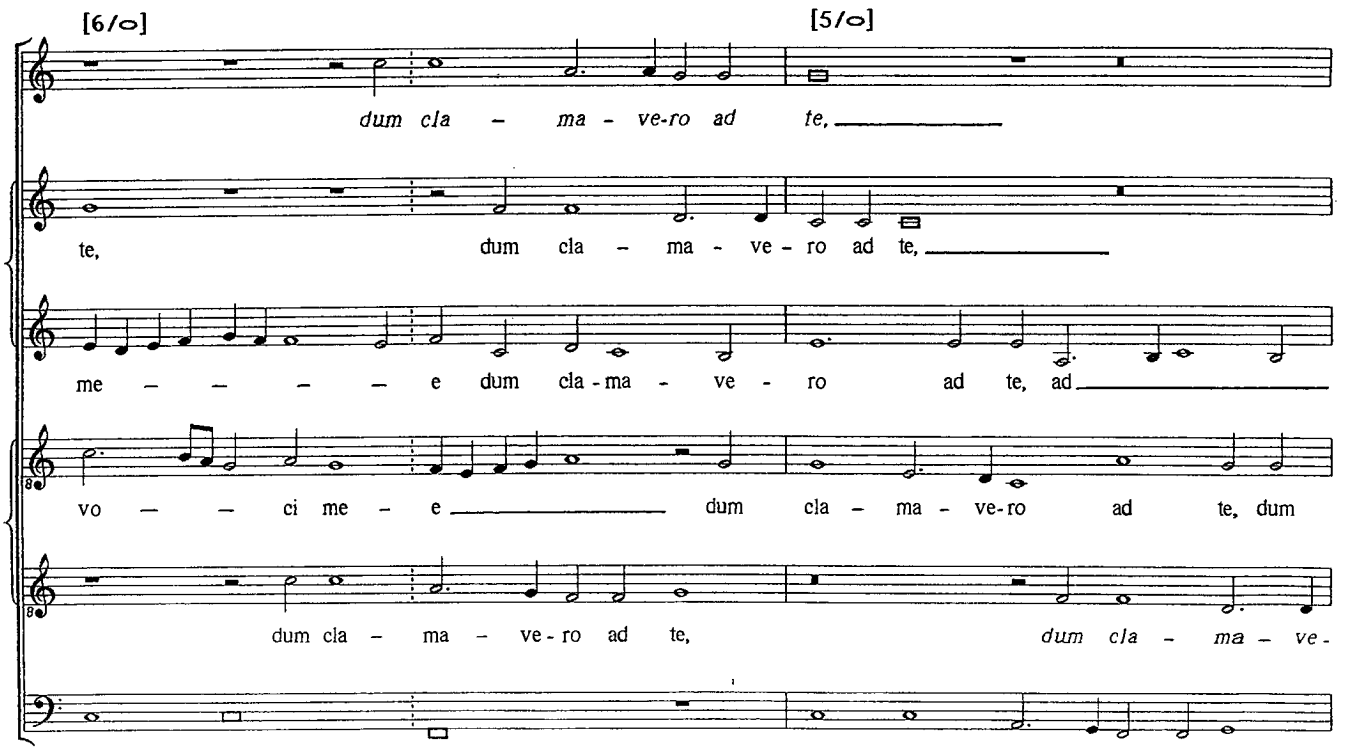
[6/o]
[5/o]
dum cla – ma – ve-ro ad te,
te, dum cla – ma – ve – ro ad te,
me – – – – e dum cla-ma – ve – ro ad te, ad
vo – – ci me – e dum cla – ma – ve-ro ad te, dum
dum cla – ma – ve – ro ad te, dum cla – ma – ve-
– e, me – – e dum cla – ma – ve-ro ad te,

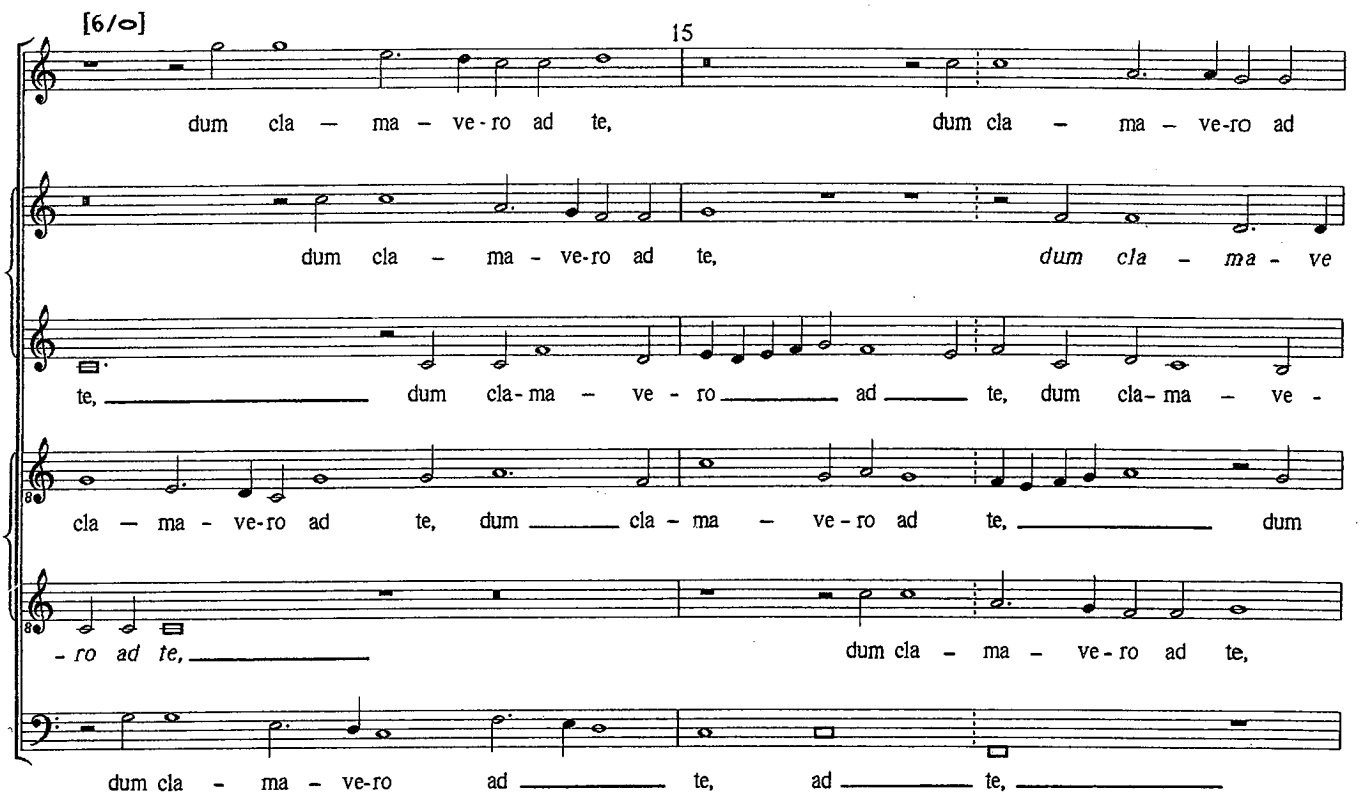
[6/o]
15
dum cla – ma – ve-ro ad te, dum cla – ma – ve-ro ad
dum cla – ma – ve-ro ad te, dum cla – ma – ve
te, dum cla-ma – ve – ro ad te, dum cla-ma – ve –
cla – ma – ve-ro ad te, dum cla – ma – ve-ro ad te, dum
– ro ad te, dum cla – ma – ve-ro ad te,
dum cla – ma – ve-ro ad te, ad te,

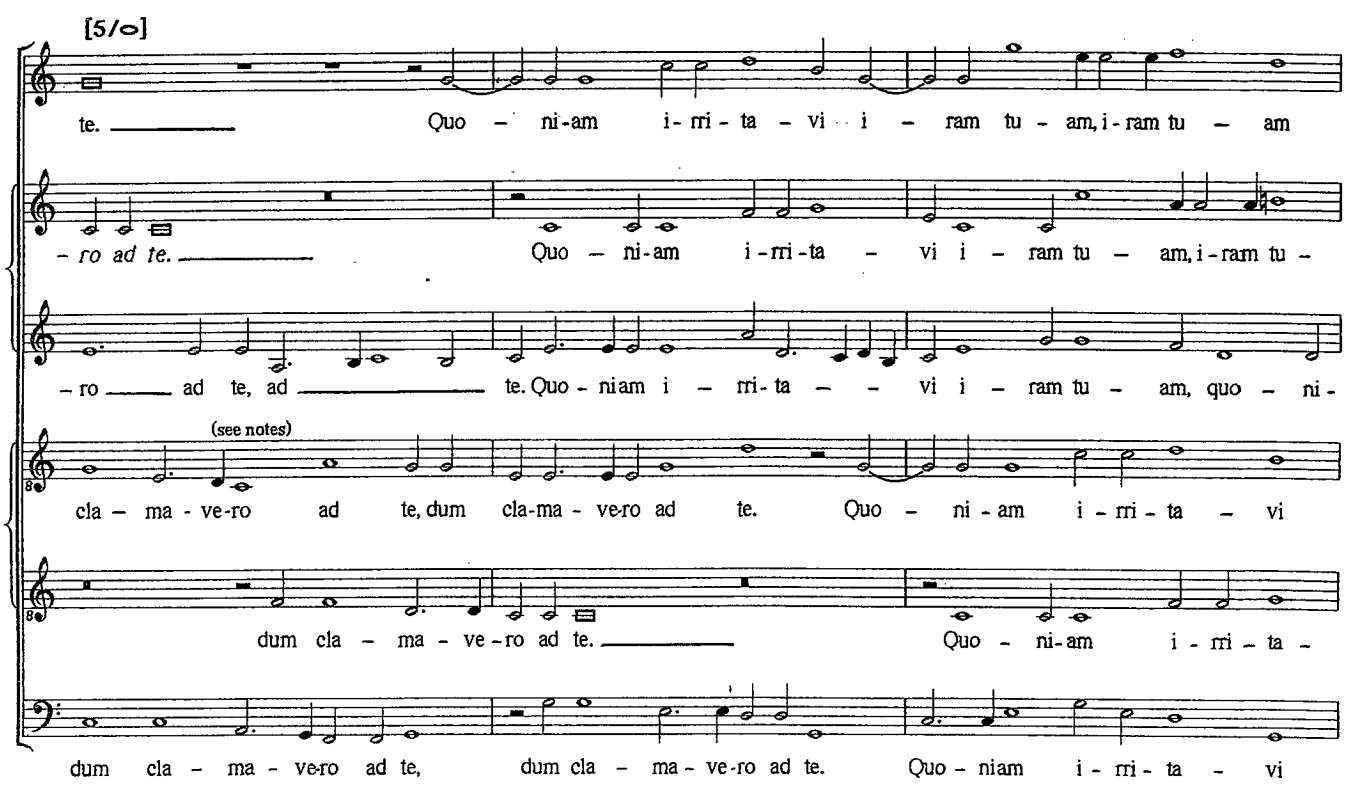
[5/o]
te. Quo – ni-am i-rri-ta – vi i – ram tu – am, i-ram tu – am
– ro ad te. Quo – ni-am i-rri-ta – vi i – ram tu – am, i-ram tu –
– ro ad te, ad te. Quo-niam i – rri-ta – vi i – ram tu – am, quo – ni-
(see notes)
cla – ma-ve-ro ad te, dum cla-ma-ve-ro ad te. Quo – ni-am i-rri-ta – vi
dum cla – ma – ve-ro ad te. Quo – ni-am i-rri-ta –
dum cla – ma – ve-ro ad te, dum cla – ma-ve-ro ad te. Quo-niam i-rri-ta – vi

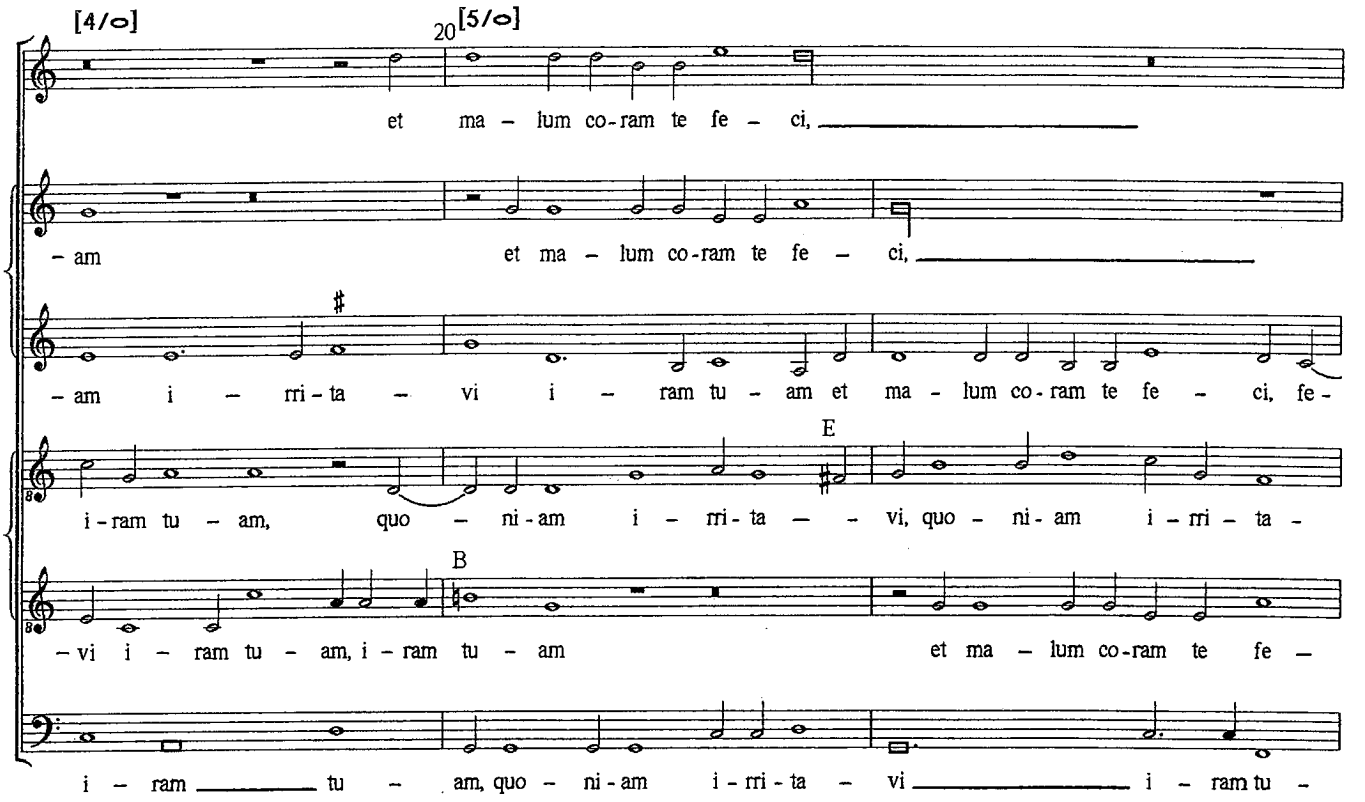
[4/o]
20
[5/o]
et ma - lum co-ram te fe - ci,
- am et ma - lum co-ram te fe - ci,
- am i - rri - ta - vi i - ram tu - am et ma - lum co-ram te fe - ci, fe -
E
i-ram tu - am, quo - ni-am i - rri - ta - - vi, quo - ni - am i - rri - ta -
B
- vi i - ram tu - am, i - ram tu - am et ma - lum co-ram te fe -
i - ram tu - am, quo - ni-am i - rri - ta - vi i - ram tu -

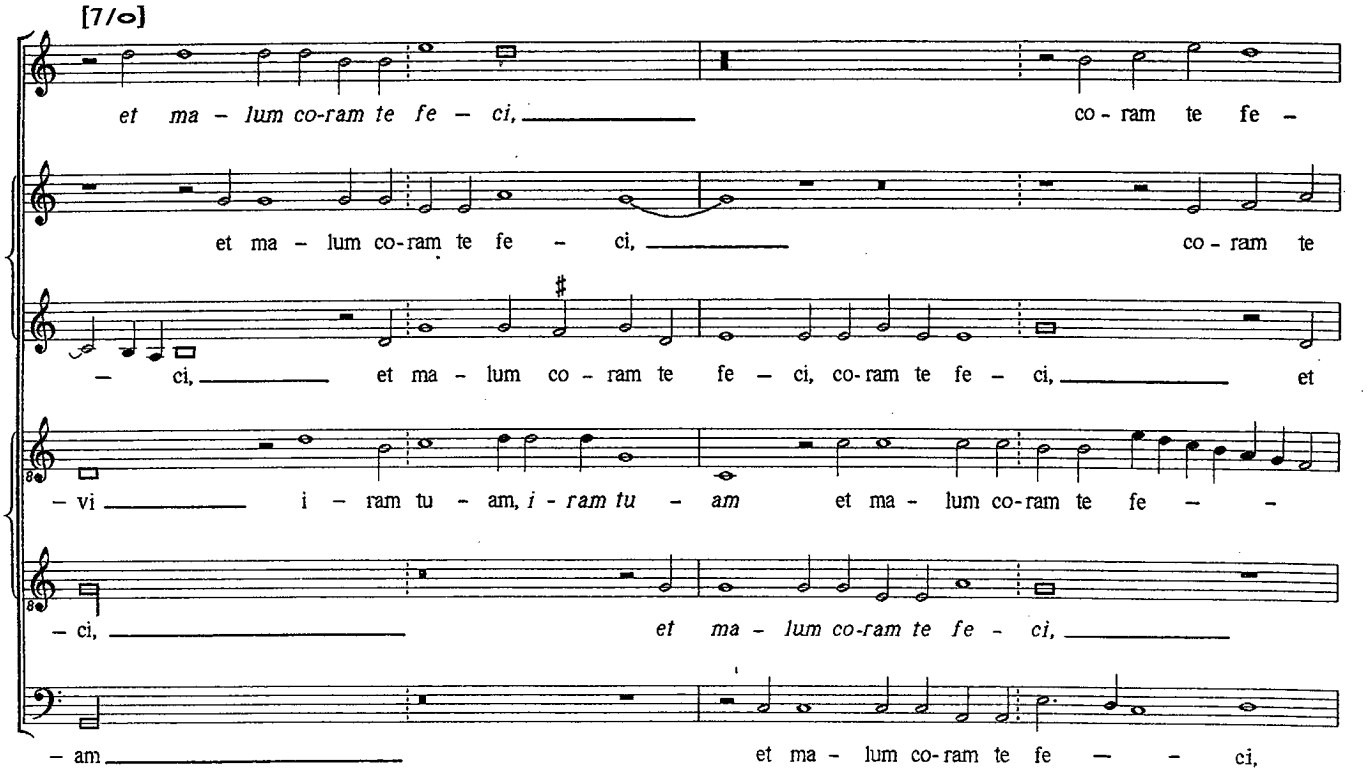
[7/o]
et ma - lum co-ram te fe - ci, co - ram te fe -
et ma - lum co-ram te fe - ci, co - ram te
- ci, et ma - lum co - ram te fe - ci, co-ram te fe - ci, et
- vi i - ram tu - am, i - ram tu - am et ma - lum co-ram te fe - -
- ci, et ma - lum co-ram te fe - ci,
- am et ma - lum co-ram te fe - - ci,

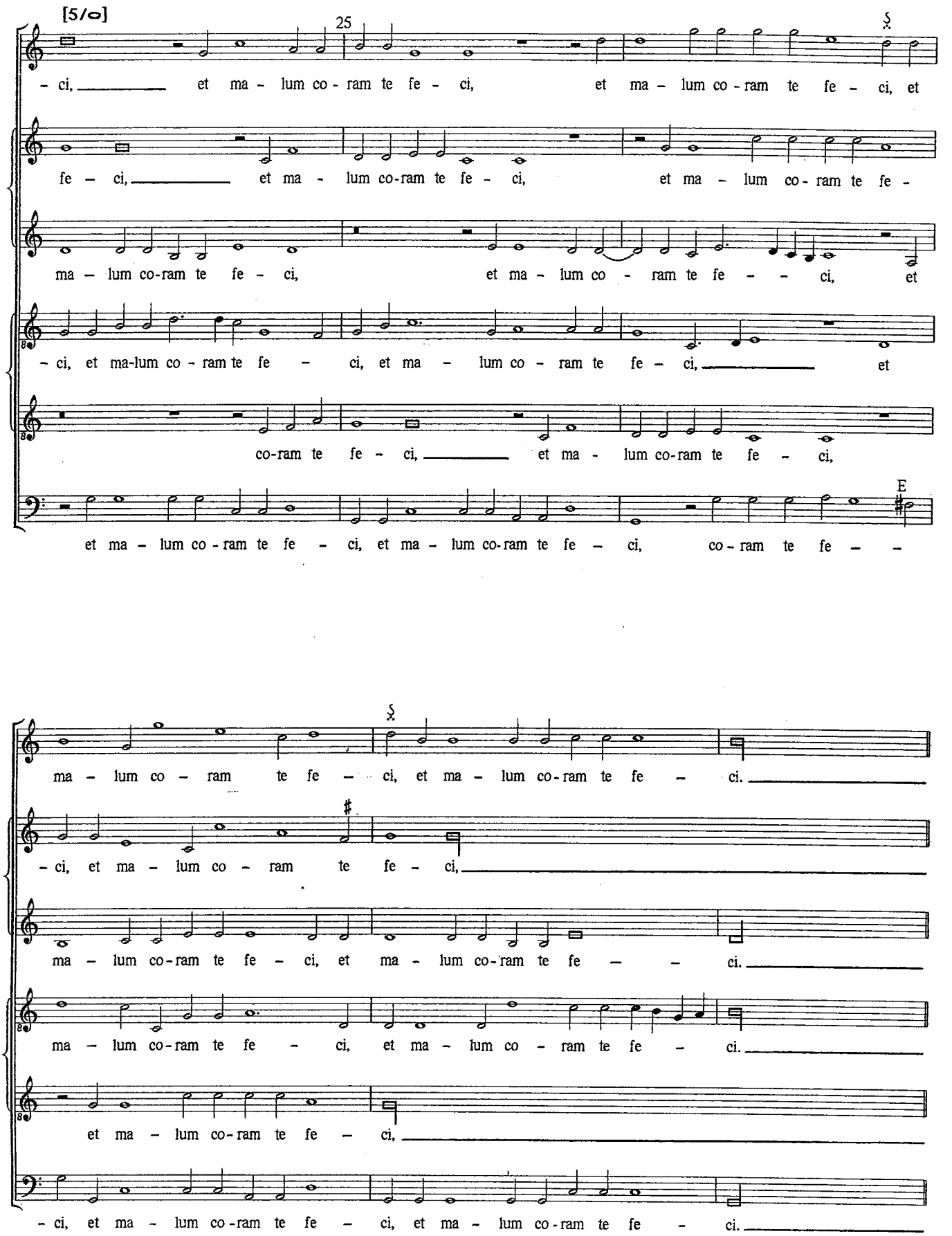
[5/o]
25
- ci, et ma - lum co - ram te fe - ci, et ma - lum co - ram te fe - ci, et
fe - ci, et ma - lum co-ram te fe - ci, et ma - lum co - ram te fe -
ma - lum co-ram te fe - ci, et ma - lum co - ram te fe - - ci, et
- ci, et ma-lum co - ram te fe - ci, et ma - lum co - ram te fe - ci, et
co-ram te fe - ci, et ma - lum co-ram te fe - ci,
E
et ma - lum co - ram te fe - ci, et ma - lum co-ram te fe - ci, co - ram te fe - -
ma - lum co - ram te fe - ci, et ma - lum co-ram te fe - ci.
- ci, et ma - lum co - ram te fe - ci,
ma - lum co-ram te fe - ci, et ma - lum co-ram te fe - - ci.
ma - lum co-ram te fe - ci, et ma - lum co - ram te fe - ci.
et ma - lum co-ram te fe - ci,
- ci, et ma - lum co-ram te fe - ci, et ma - lum co-ram te fe - ci.

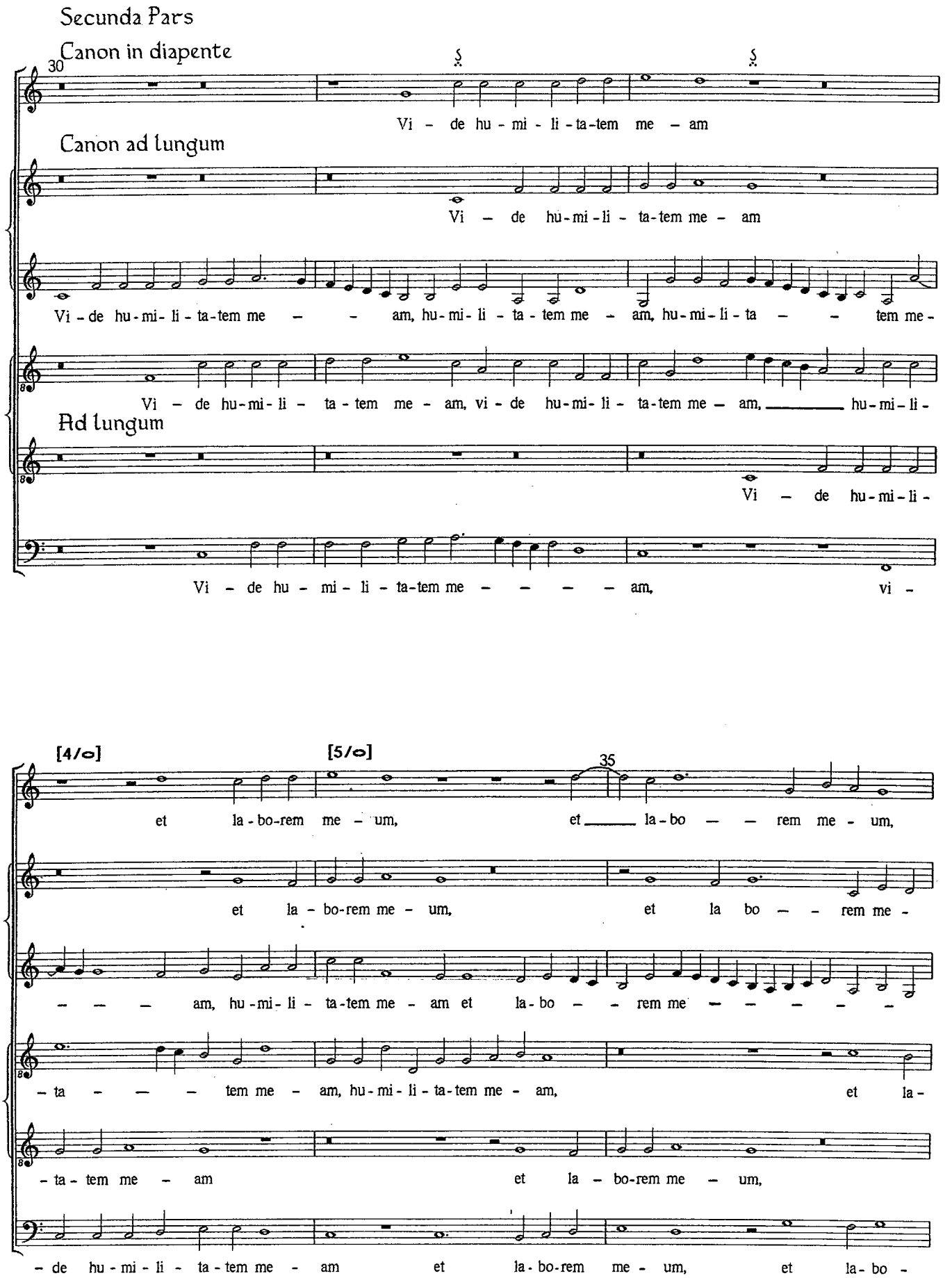
Secunda Pars
Canon in diapente
30
Vi - de hu - mi - li - ta-tem me - am
Canon ad tungum
Vi - de hu-mi-li - ta-tem me - am
Vi - de hu-mi- li - ta-tem me - - am, hu-mi- li - ta - tem me - am, hu-mi-li-ta - - tem me-
Vi - de hu-mi-li - ta - tem me - am, vi - de hu-mi- li - ta-tem me - am, _____ hu-mi-li-
Ad tungum
Vi - de hu-mi-li-
Vi - de hu - mi - li - ta-tem me - - - - am, vi -
[4/o]
[5/o]
35
et la - bo-rem me - um, et _____ la - bo - - rem me - um,
et la - bo-rem me - um, et la bo - - rem me -
- - - am, hu-mi-li - ta-tem me - am et la-bo - - rem me - - - - -
- ta - - - tem me - am, hu-mi-li-ta-tem me - am, et la-
- ta - tem me - am et la - bo-rem me - um,
- de hu-mi-li - ta-tem me - am et la-bo-rem me - um, et la-bo -

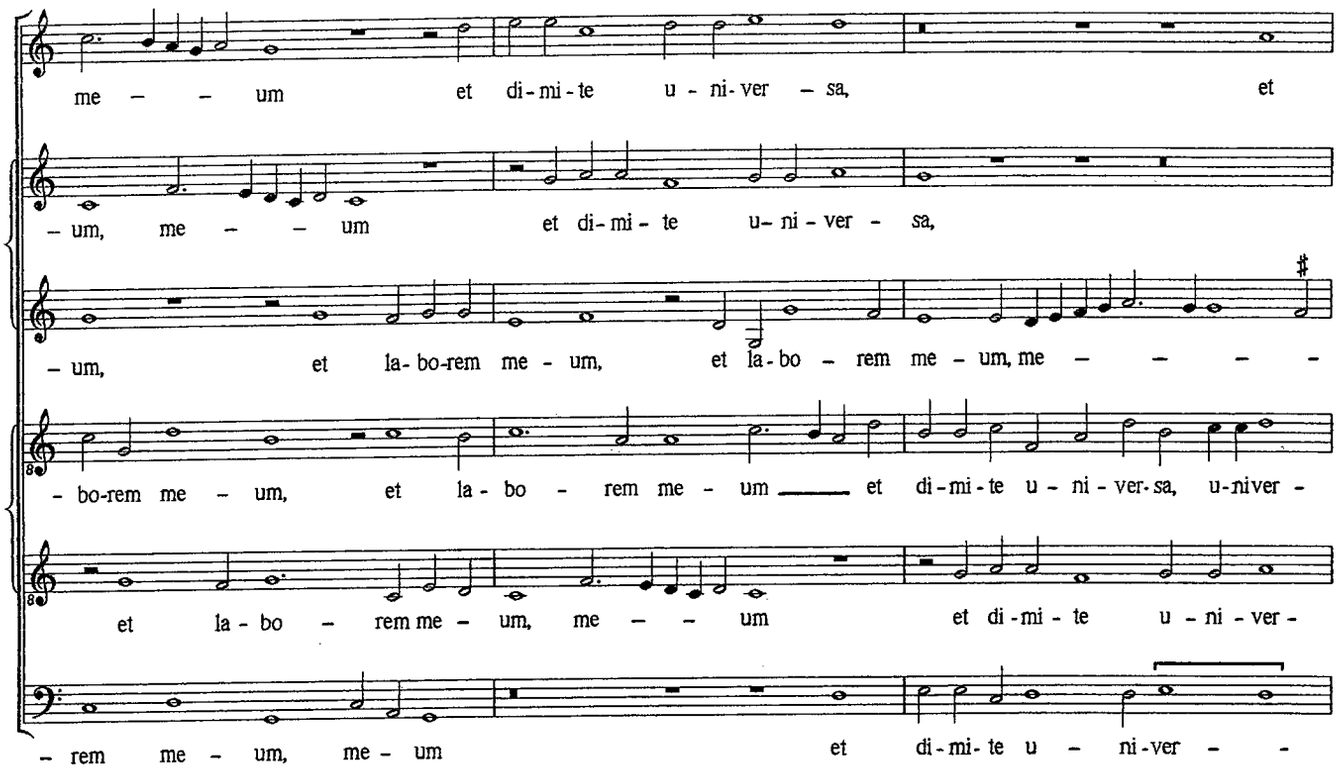
me – – um et di-mi-te u-ni-ver – sa, et
– um, me – – um et di-mi-te u-ni-ver – sa,
– um, et la-bo-rem me-um, et la-bo – rem me-um, me – – – –
– bo-rem me – um, et la-bo – rem me – um et di-mi-te u-ni-ver-sa, u-niver-
et la-bo – rem me – um, me – – um et di-mi-te u-ni-ver-
– rem me – um, me – um et di-mi-te u – ni-ver – –

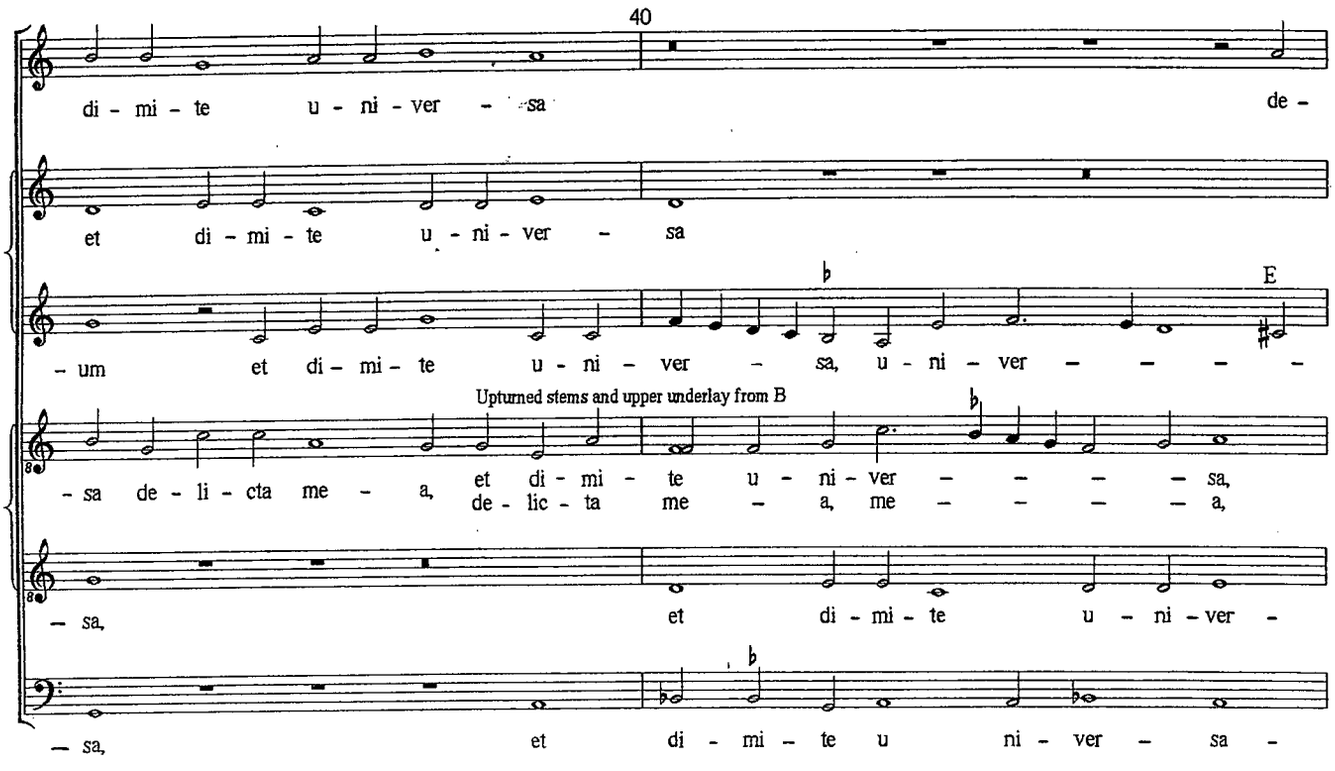
40
di – mi – te u – ni – ver – sa de –
et di – mi – te u – ni – ver – sa
– um et di – mi – te u – ni – ver – sa, u – ni – ver – – – –
E
Upturned stems and upper underlay from B
– sa de – li – cta me – a, et di – mi – te u – ni – ver – – – – sa,
de – lic – ta me – a, me – – – – a,
– sa, et di – mi – te u – ni – ver –
– sa, et di – mi – te u ni – ver – sa –

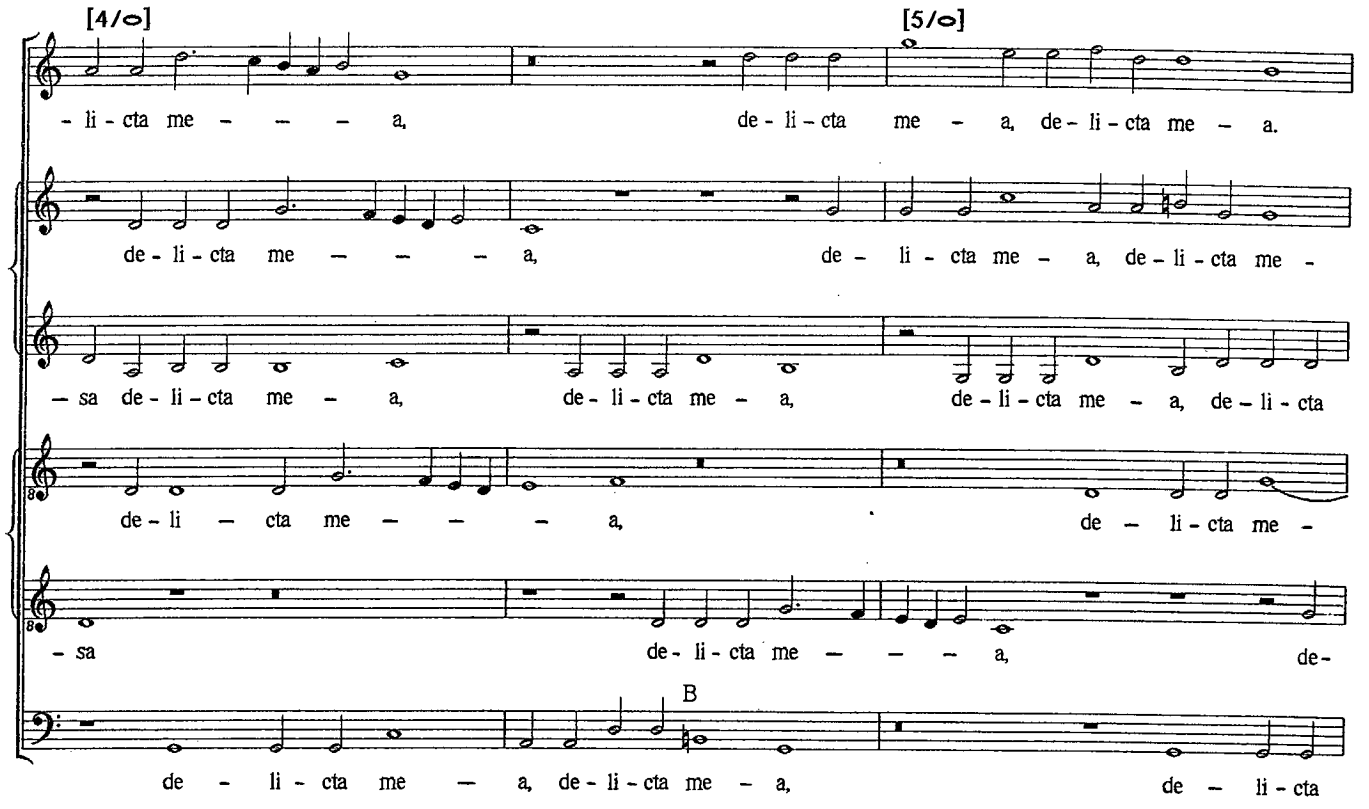
[4/o]
[5/o]
- li - cta me - - - a, de - li - cta me - a, de - li - cta me - a.
de - li - cta me - - - a, de - li - cta me - a, de - li - cta me -
- sa de - li - cta me - a, de - li - cta me - a, de - li - cta me - a, de - li - cta
de - li - cta me - - - a, de - li - cta me -
- sa de - li - cta me - - - a, de -
B
de - li - cta me - a, de - li - cta me - a, de - li - cta

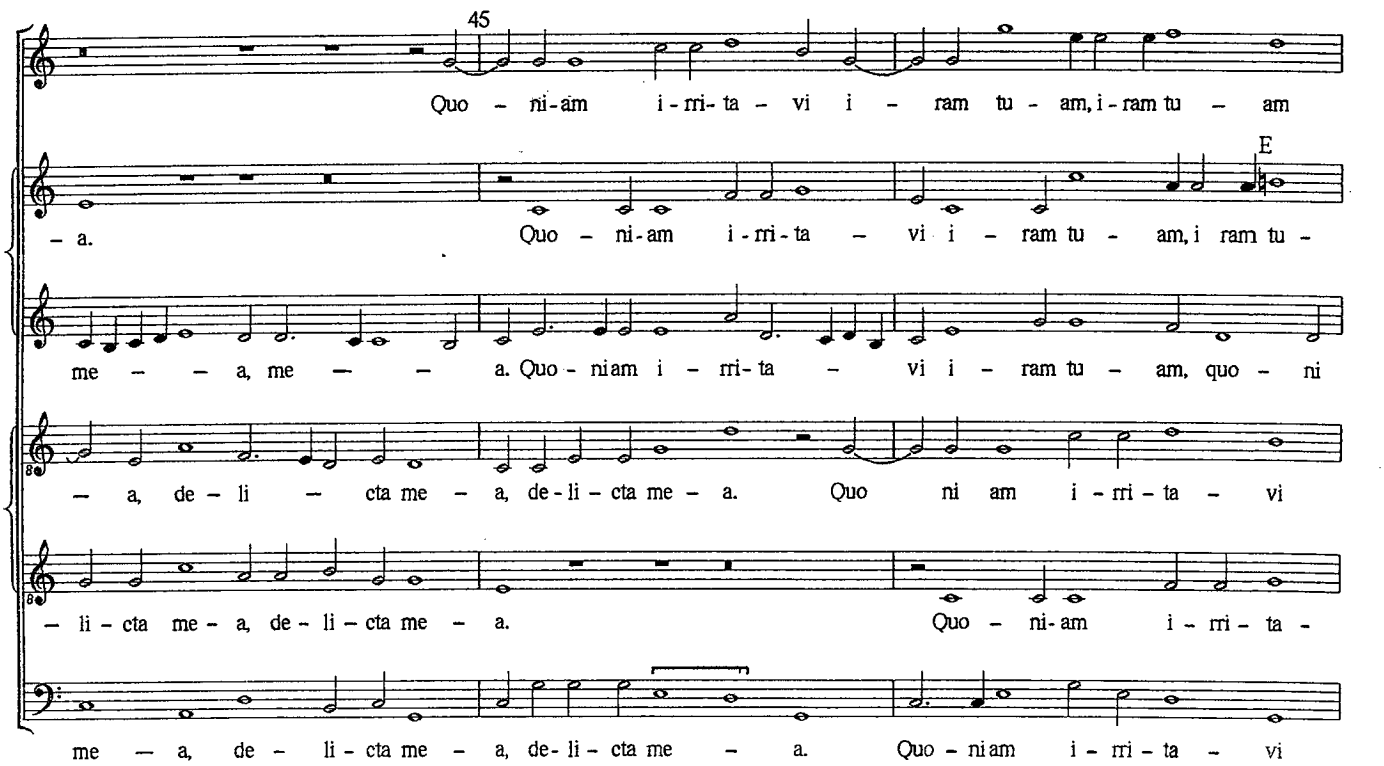
45
Quo - ni - am i - rri - ta - vi i - ram tu - am, i - ram tu - am
E
- a. Quo - ni - am i - rri - ta - vi i - ram tu - am, i ram tu -
me - - a, me - - a. Quo - niam i - rri - ta - vi i - ram tu - am, quo - ni
- a, de - li - cta me - a, de - li - cta me - a. Quo ni am i - rri - ta - vi
- li - cta me - a, de - li - cta me - a. Quo - ni - am i - rri - ta -
me - a, de - li - cta me - a, de - li - cta me - a. Quo - niam i - rri - ta - vi

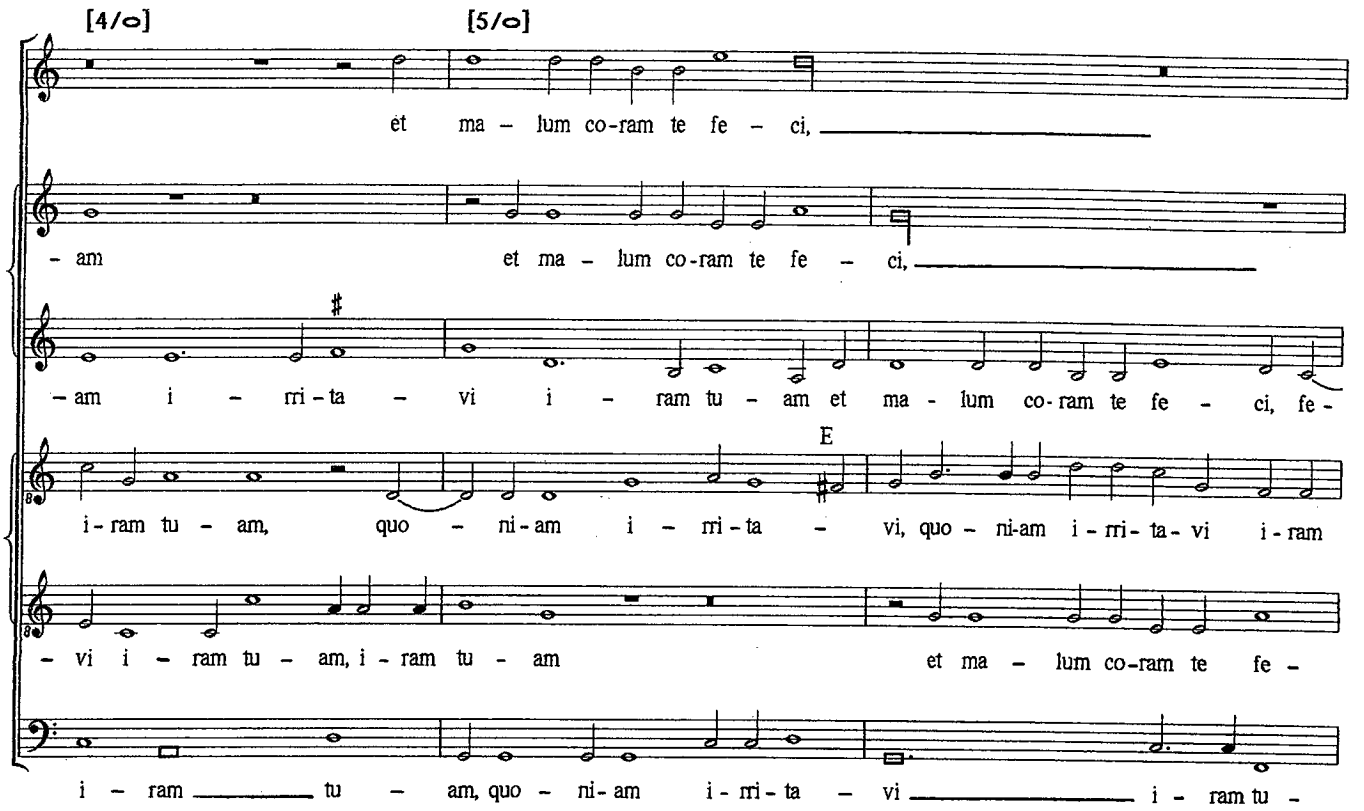
[4/o]
[5/o]
et ma - lum co-ram te fe - ci,
- am et ma - lum co-ram te fe - ci,
- am i - rri - ta - vi i - ram tu - am et ma - lum co-ram te fe - ci, fe -
E
i - ram tu - am, quo - ni - am i - rri - ta - vi, quo - ni-am i - rri - ta - vi i - ram
- vi i - ram tu - am, i - ram tu - am et ma - lum co-ram te fe -
i - ram tu - am, quo - ni - am i - rri - ta - vi i - ram tu -

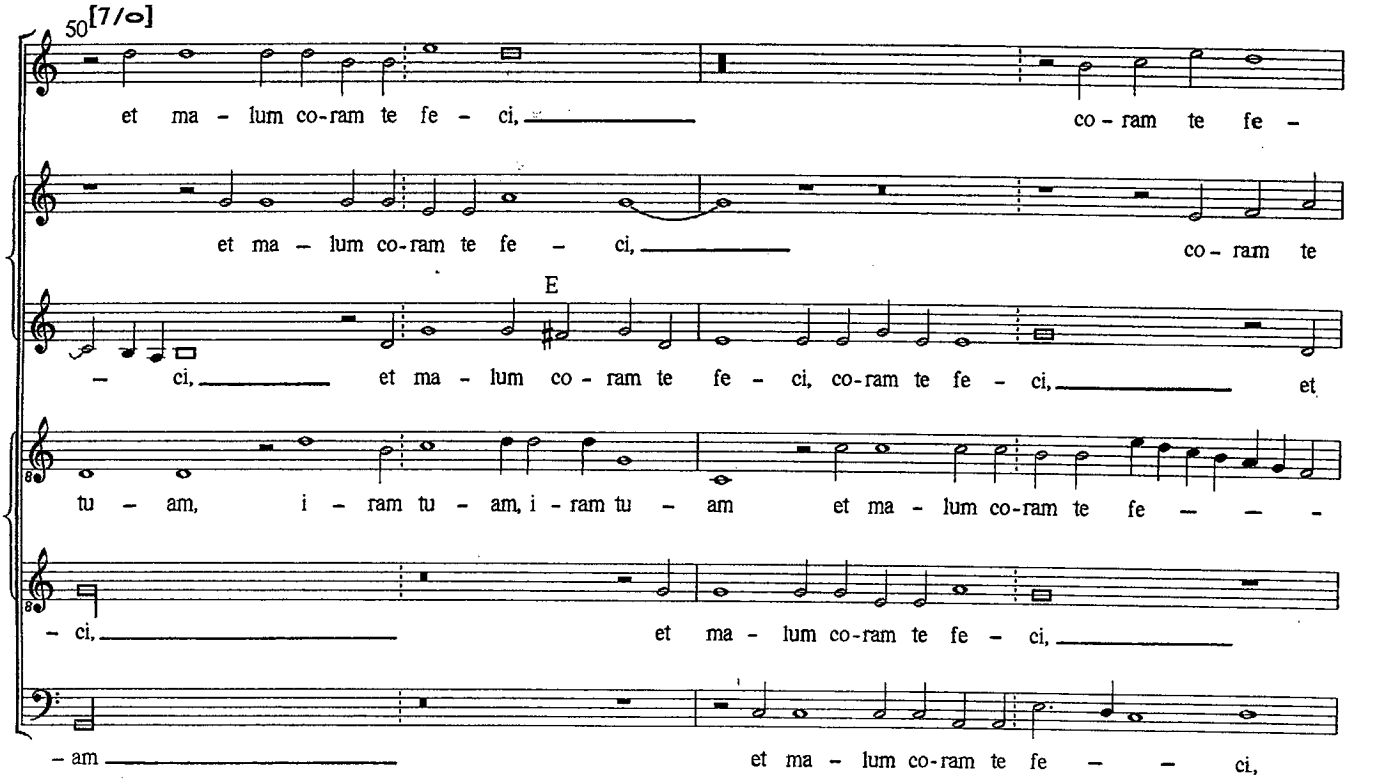
50
[7/o]
et ma - lum co-ram te fe - ci, co - ram te fe -
et ma - lum co-ram te fe - ci, co - ram te
E
- ci, et ma - lum co - ram te fe - ci, co-ram te fe - ci, et
tu - am, i - ram tu - am, i - ram tu - am et ma - lum co-ram te fe - - -
- ci, et ma - lum co-ram te fe - ci,
- am et ma - lum co-ram te fe - - ci,

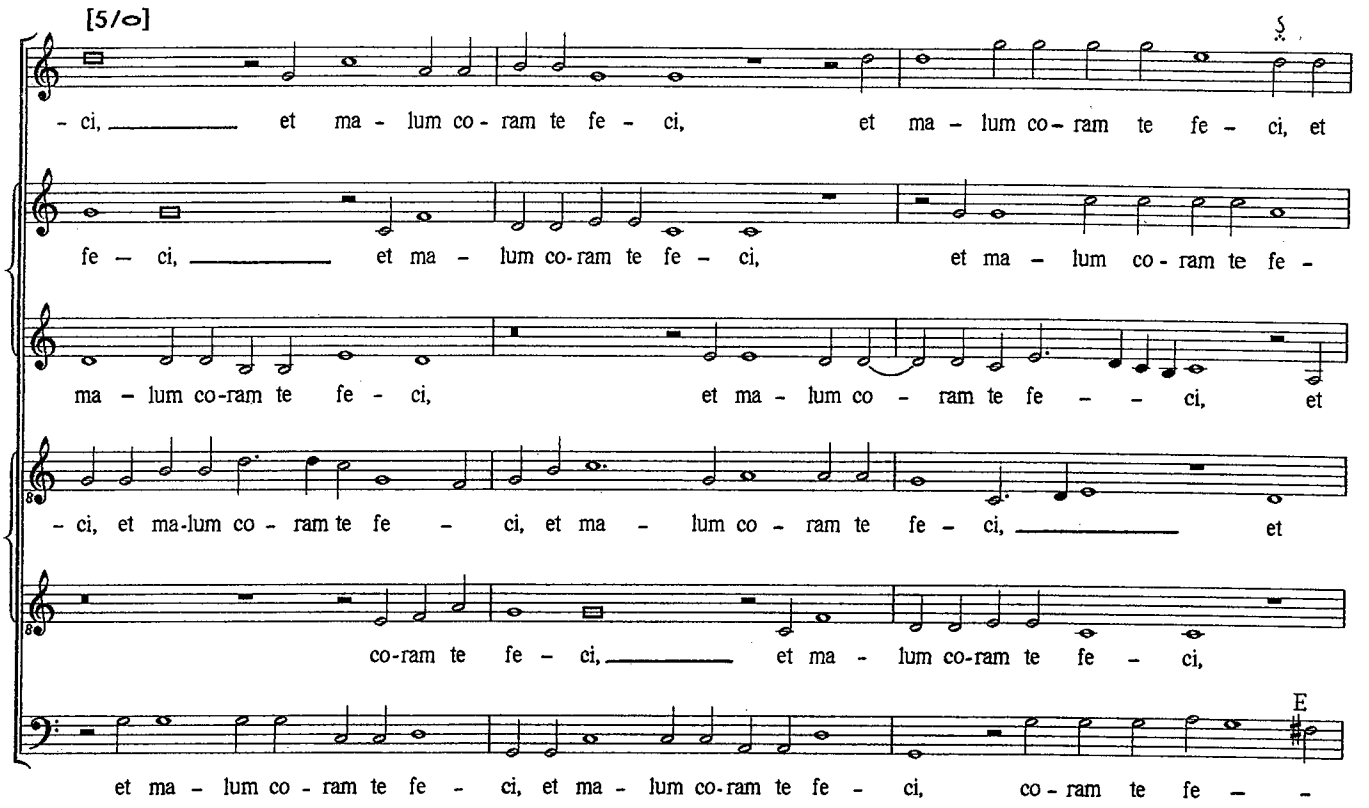
[5/o]
- ci, et ma - lum co - ram te fe - ci, et ma - lum co - ram te fe - ci, et
fe - ci, et ma - lum co - ram te fe - ci, et ma - lum co - ram te fe -
ma - lum co-ram te fe - ci, et ma - lum co - ram te fe - - ci, et
- ci, et ma-lum co - ram te fe - ci, et ma - lum co - ram te fe - ci, et
co-ram te fe - ci, et ma - lum co-ram te fe - ci,
et ma - lum co - ram te fe - ci, et ma - lum co-ram te fe - ci, co - ram te fe - -

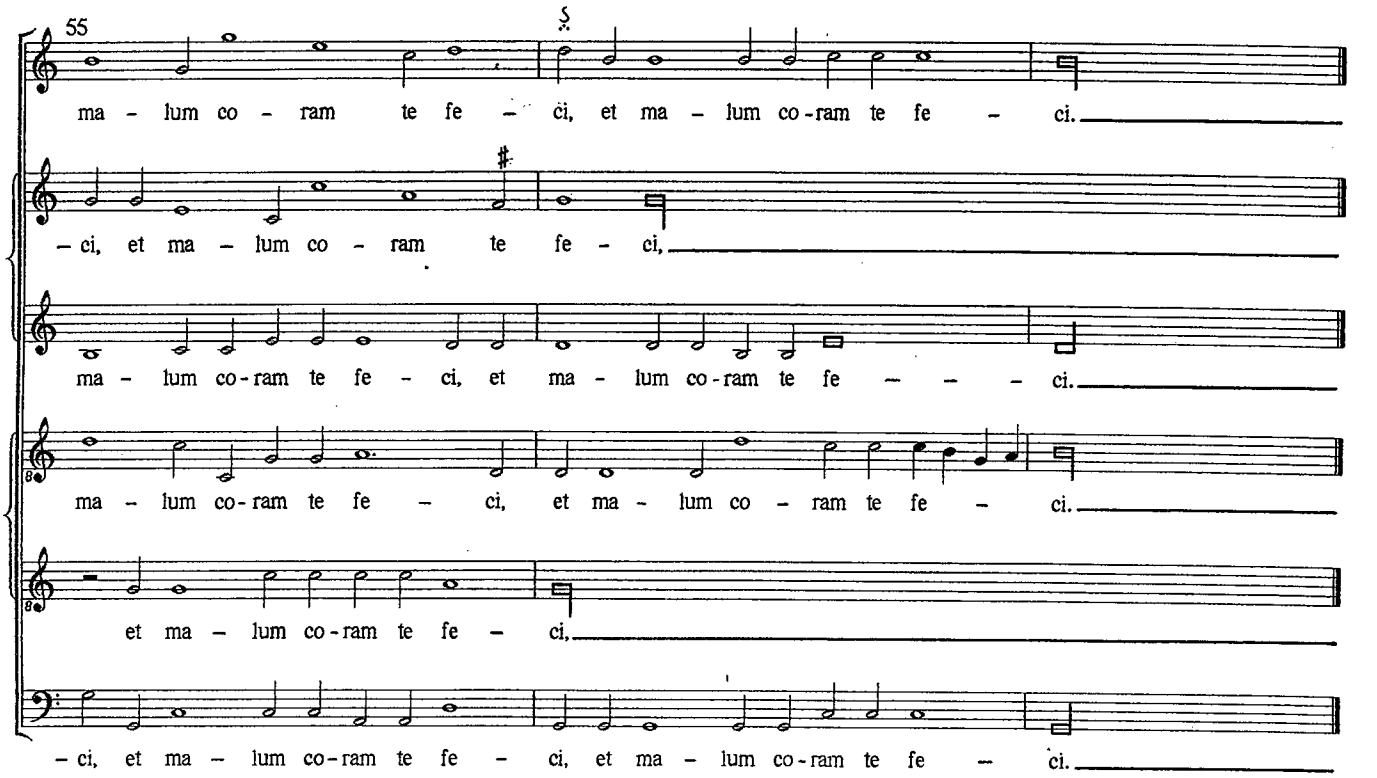
55
ma - lum co - ram te fe - ci, et ma - lum co-ram te fe - ci.
- ci, et ma - lum co - ram te fe - ci,
ma - lum co-ram te fe - ci, et ma - lum co-ram te fe - - - ci.
ma - lum co-ram te fe - ci, et ma - lum co - ram te fe - ci.
et ma - lum co-ram te fe - ci,
- ci, et ma - lum co-ram te fe - ci, et ma - lum co-ram te fe - ci.

DOMINE NE MEMINERIS

Motet for six voices, MTTBaBB

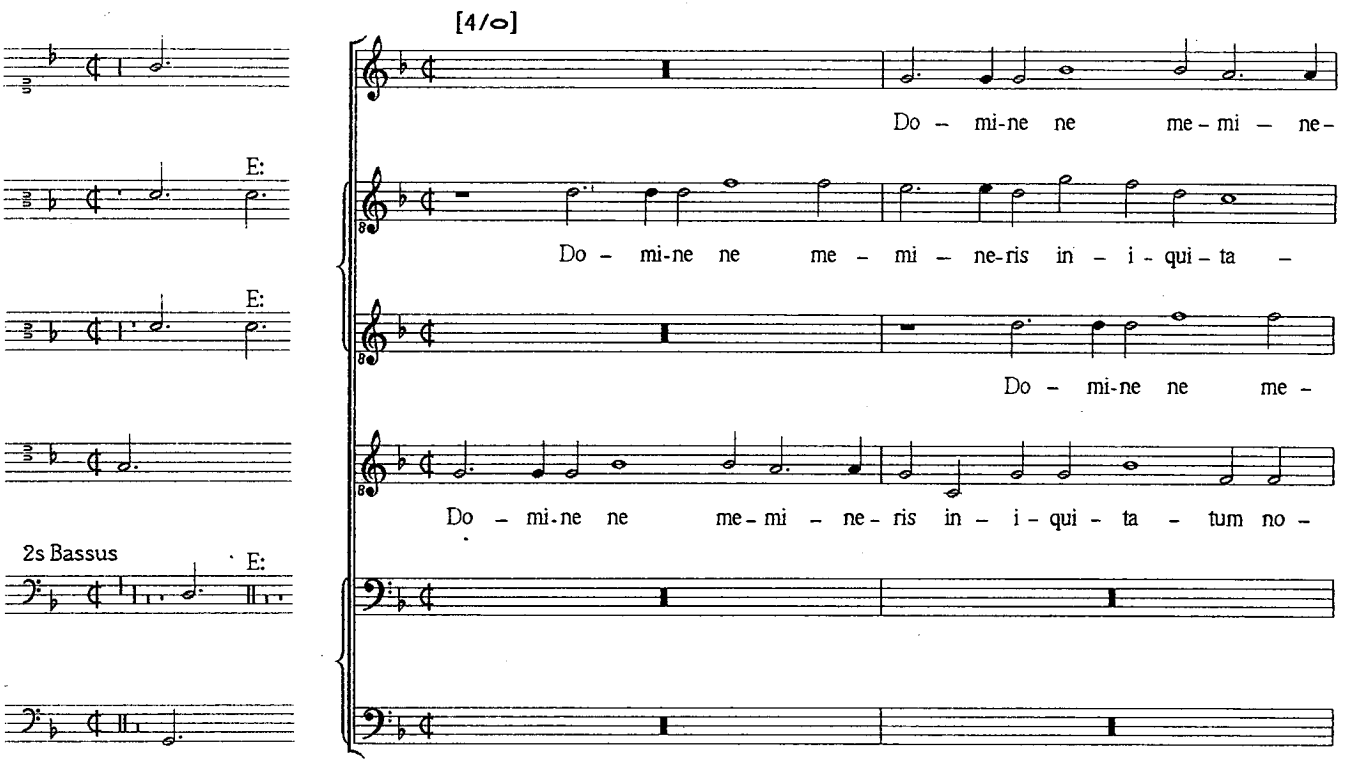

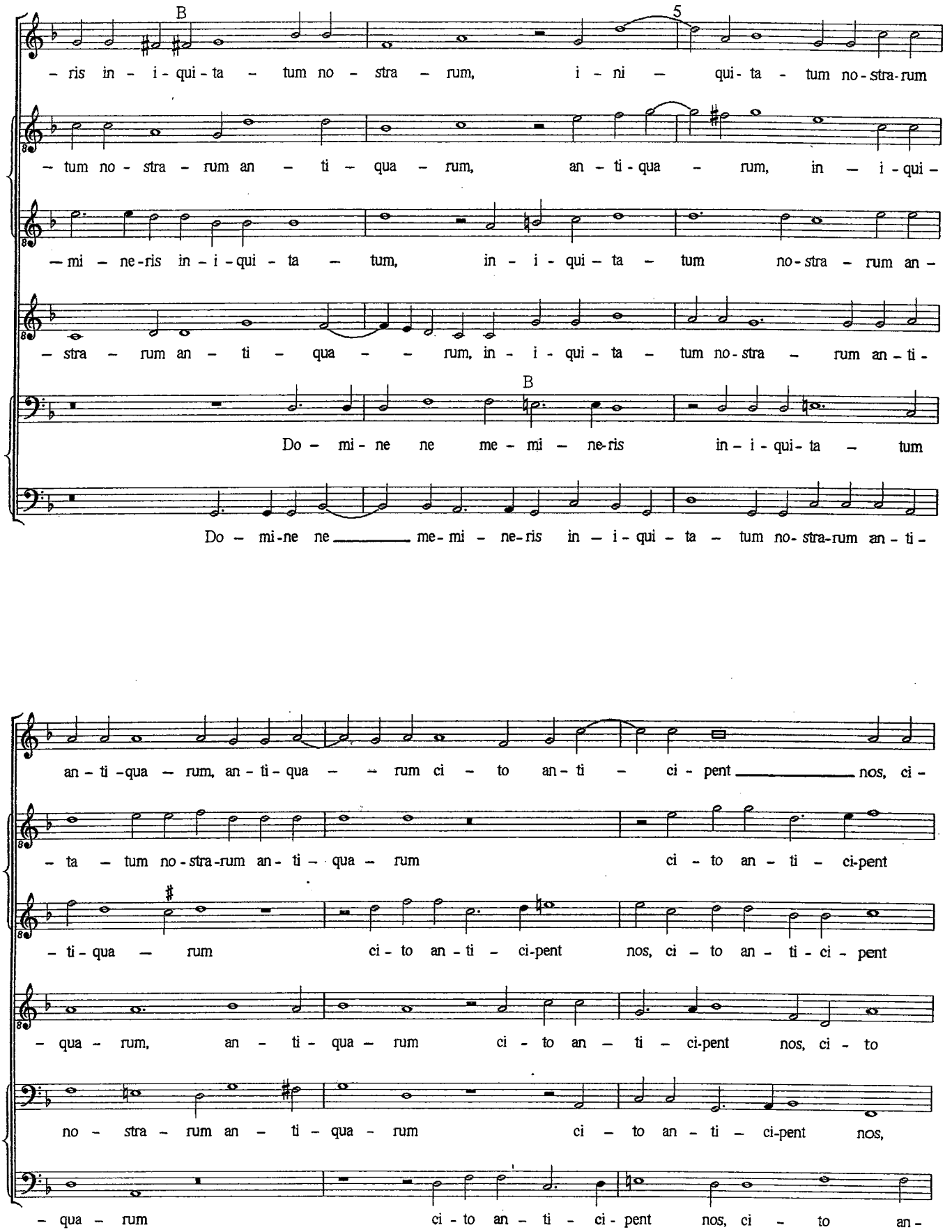
B
5
– ris in – i – qui – ta – tum no – stra – rum, i – ni – qui – ta – tum no – stra – rum
– tum no – stra – rum an – ti – qua – rum, an – ti – qua – rum, in – i – qui –
– mi – ne – ris in – i – qui – ta – tum, in – i – qui – ta – tum no – stra – rum an –
– stra – rum an – ti – qua – – rum, in – i – qui – ta – tum no – stra – rum an – ti –
B
Do – mi – ne ne me – mi – ne – ris in – i – qui – ta – tum
Do – mi – ne ne – me – mi – ne – ris in – i – qui – ta – tum no – stra – rum an – ti –
an – ti – qua – rum, an – ti – qua – – rum ci – to an – ti – ci – pent – nos, ci –
– ta – tum no – stra – rum an – ti – qua – rum ci – to an – ti – ci – pent
– ti – qua – rum ci – to an – ti – ci – pent nos, ci – to an – ti – ci – pent
– qua – rum, an – ti – qua – rum ci – to an – ti – ci – pent nos, ci – to
no – stra – rum an – ti – qua – rum ci – to an – ti – ci – pent nos,
– qua – rum ci – to an – ti – ci – pent nos, ci – to an –

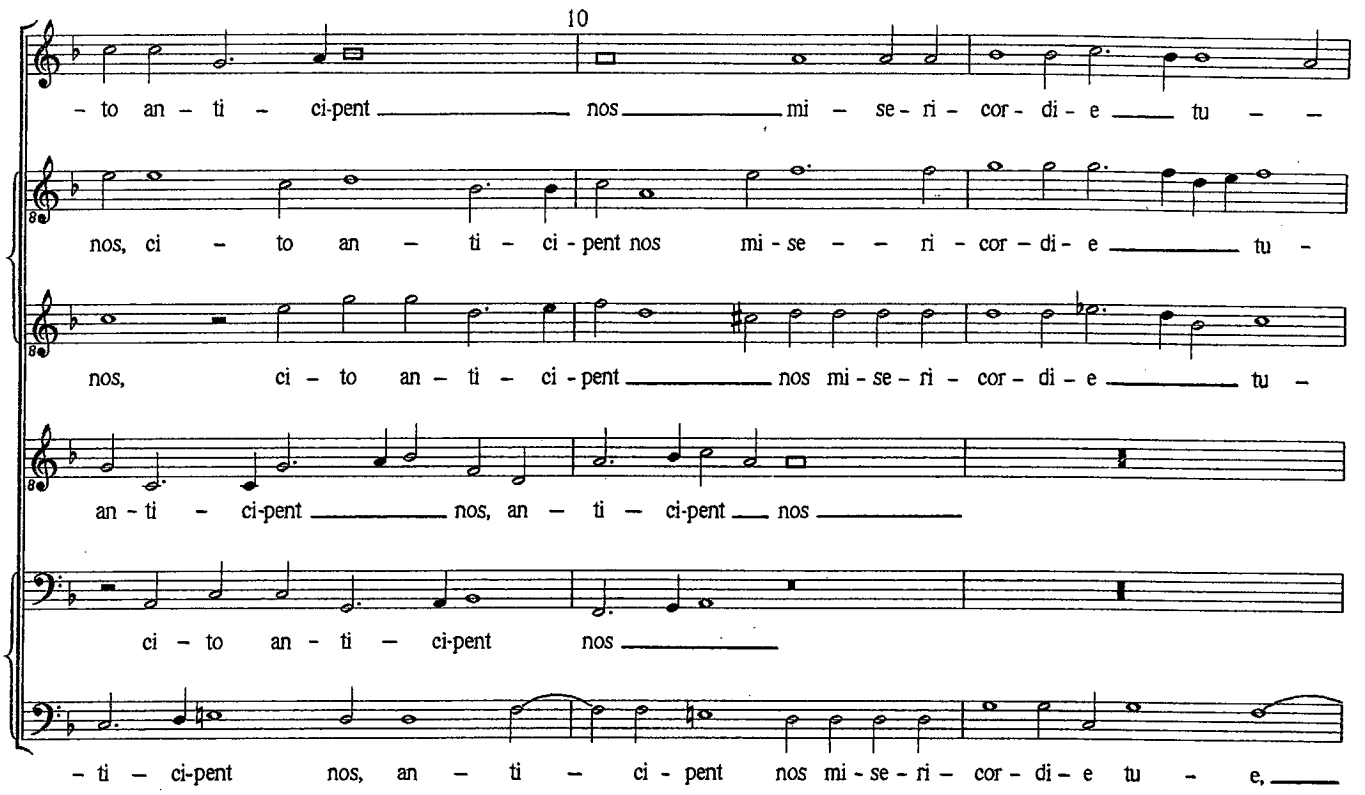
10
– to an – ti – ci-pent nos mi – se – ri – cor – di – e tu – –
nos, ci – to an – ti – ci – pent nos mi – se – – ri – cor – di – e tu –
nos, ci – to an – ti – ci – pent nos mi – se – ri – cor – di – e tu –
an – ti – ci-pent nos, an – ti – ci-pent nos
ci – to an – ti – ci-pent nos
– ti – ci-pent nos, an – ti – ci – pent nos mi – se – ri – cor – di – e tu – e,

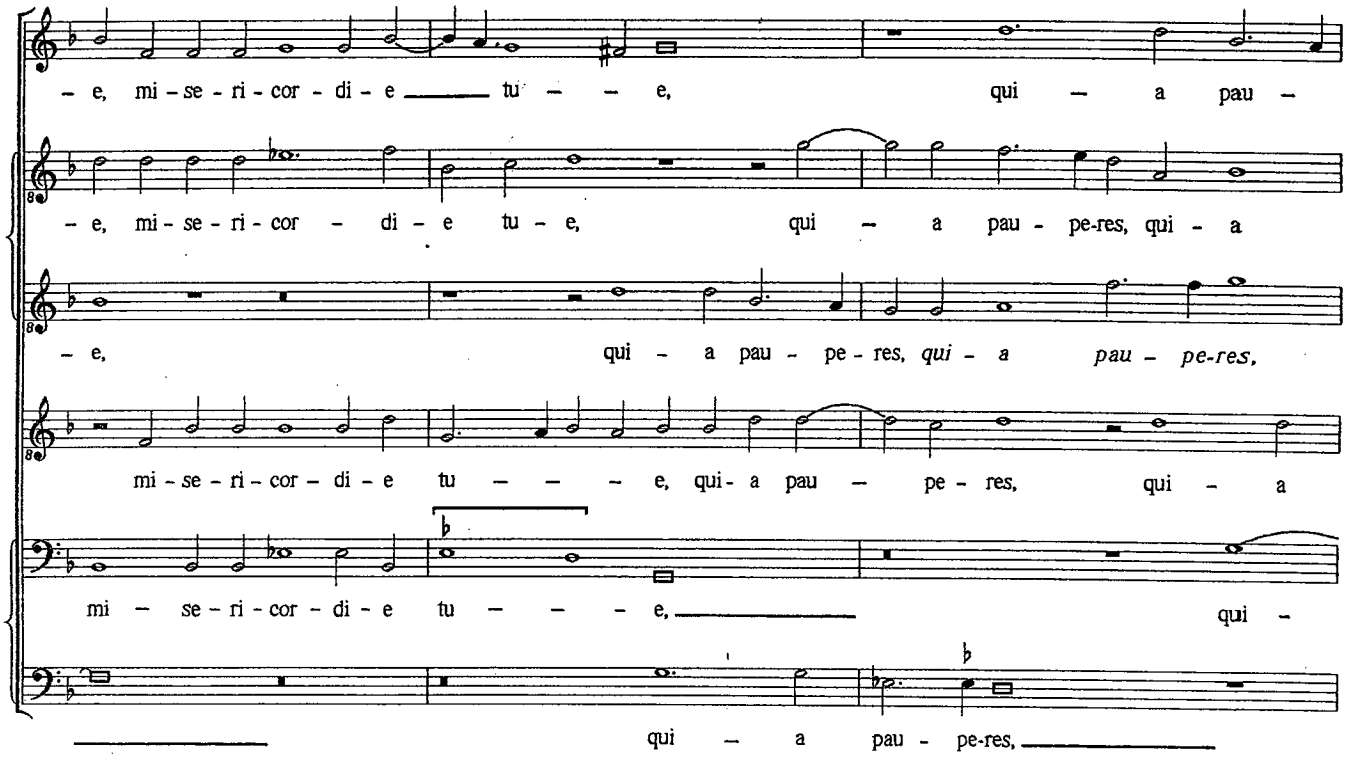
– e, mi – se – ri – cor – di – e tu – – e, qui – a pau –
– e, mi – se – ri – cor – di – e tu – e, qui – a pau – pe-res, qui – a
– e, qui – a pau – pe – res, *qui – a pau – pe-res,*
mi – se – ri – cor – di – e tu – – – e, qui – a pau – pe – res, qui – a
mi – se – ri – cor – di – e tu – – – e, qui –
qui – a pau – pe-res,

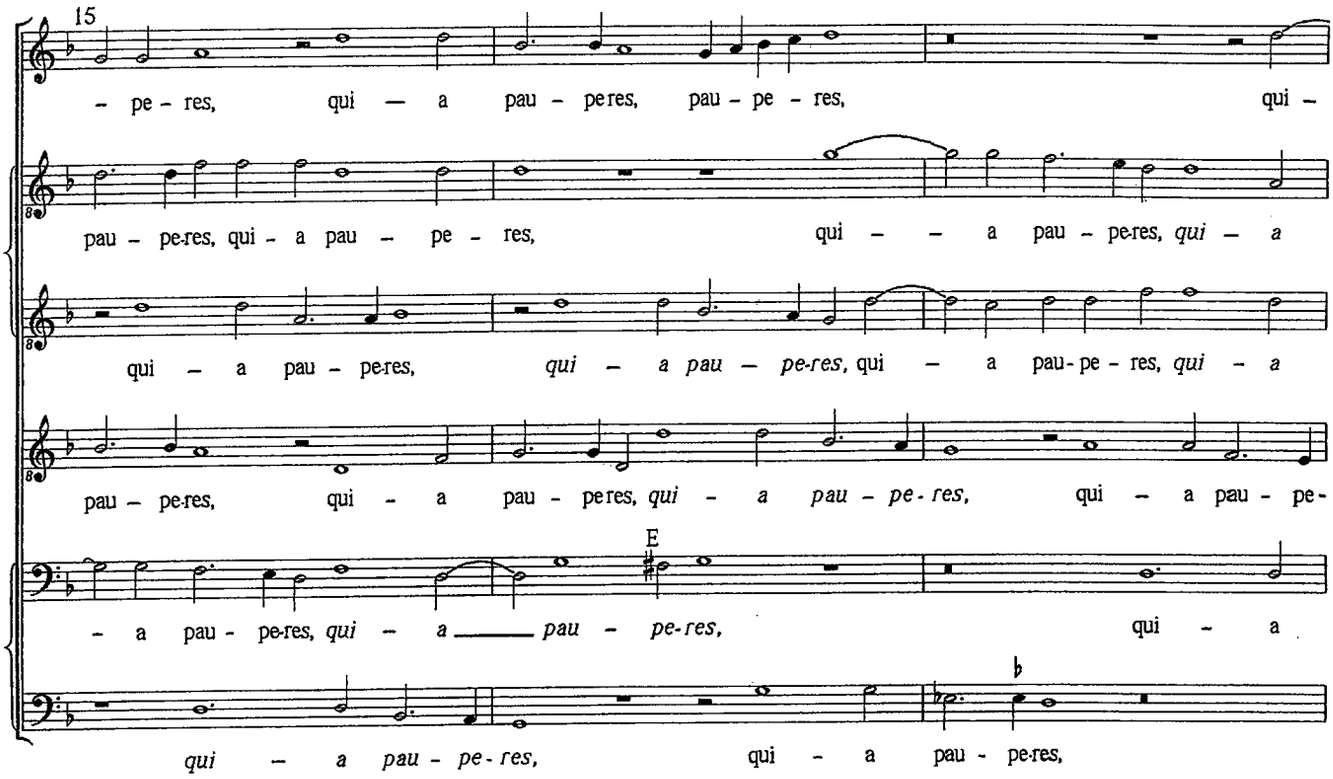
15
– pe – res, qui — a pau – pe-res, pau – pe – res, qui –
pau – pe-res, qui – a pau – pe – res, qui – – a pau – pe-res, qui – a
qui – a pau – pe-res, qui – a pau – pe-res, qui – a pau – pe – res, qui – a
pau – pe-res, qui – a pau – pe-res, qui – a pau – pe-res, qui – a pau – pe-
E
– a pau – pe-res, qui – a pau – pe-res, qui – a
qui – a pau – pe – res, qui – a pau – pe-res,

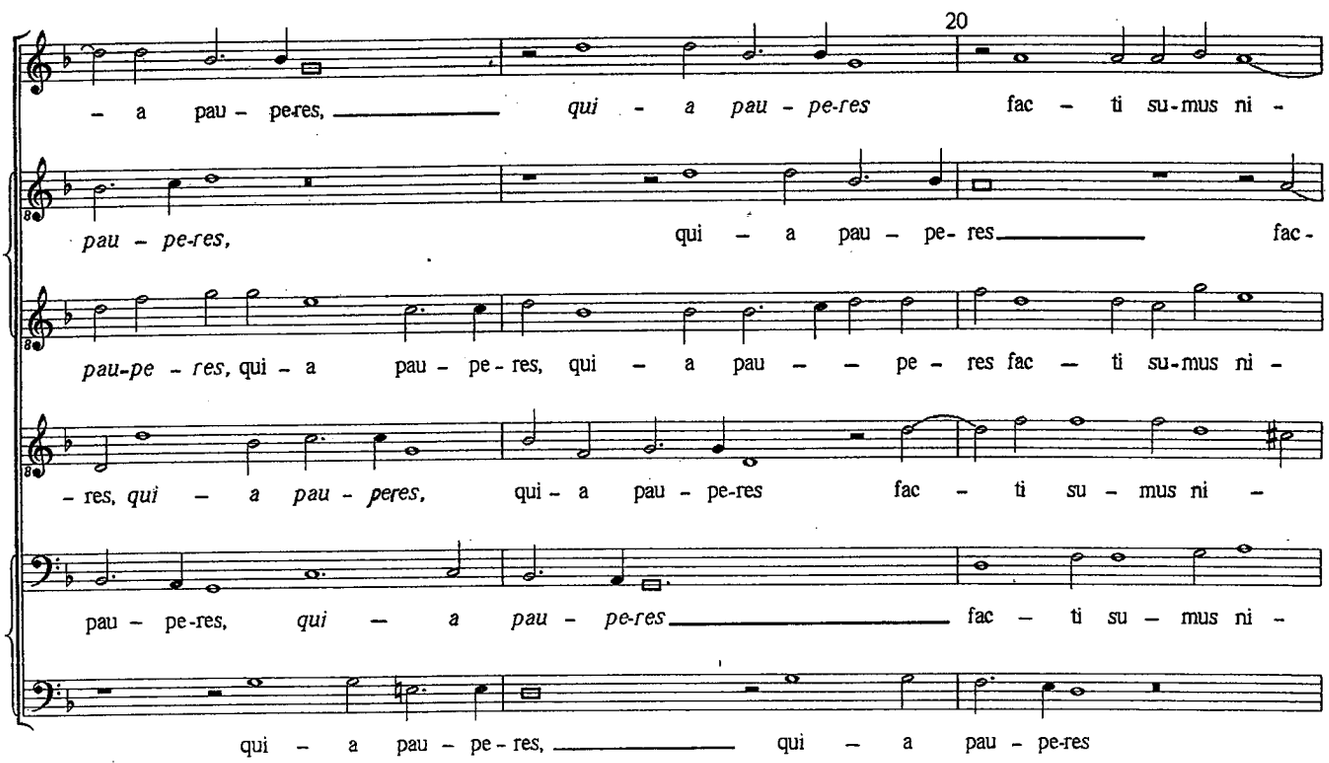
20
– a pau – pe-res, qui – a pau – pe-res fac – ti su-mus ni –
pau – pe-res, qui – a pau – pe- res fac –
pau-pe – res, qui – a pau – pe – res, qui – a pau – – pe – res fac – ti su-mus ni –
– res, qui – a pau – peres, qui – a pau – pe-res fac – ti su – mus ni –
pau – pe-res, qui – a pau – pe-res fac – ti su – mus ni –
qui – a pau – pe – res, qui – a pau – pe-res

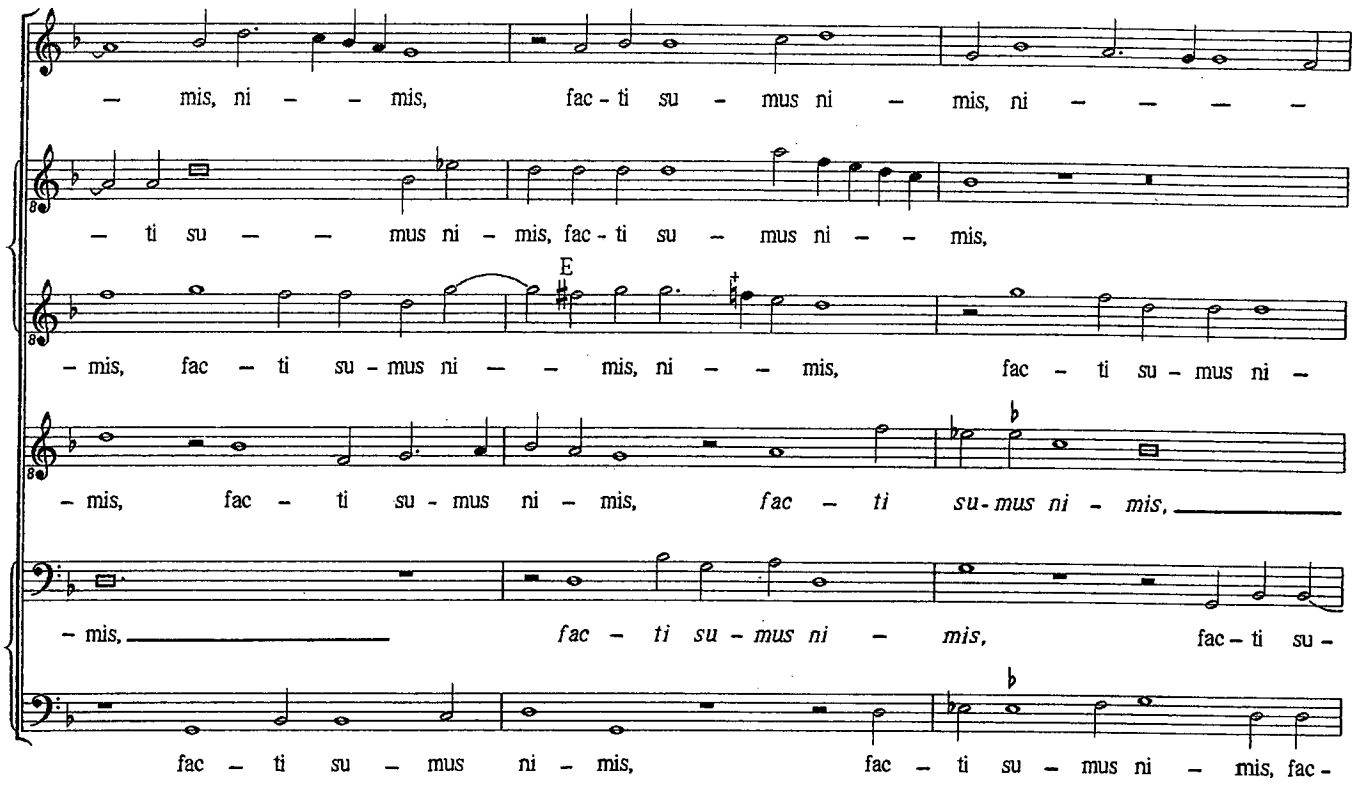
– mis, ni – – mis, fac - ti su – mus ni – mis, ni – – – –
– ti su – – mus ni – mis, fac - ti su – mus ni – – mis,
E
– mis, fac – ti su - mus ni – – mis, ni – – mis, fac – ti su - mus ni –
– mis, fac – ti su - mus ni – mis, fac – ti su-mus ni - mis,
– mis, fac – ti su – mus ni – mis, fac – ti su –
fac – ti su – mus ni – mis, fac – ti su – mus ni – mis, fac -

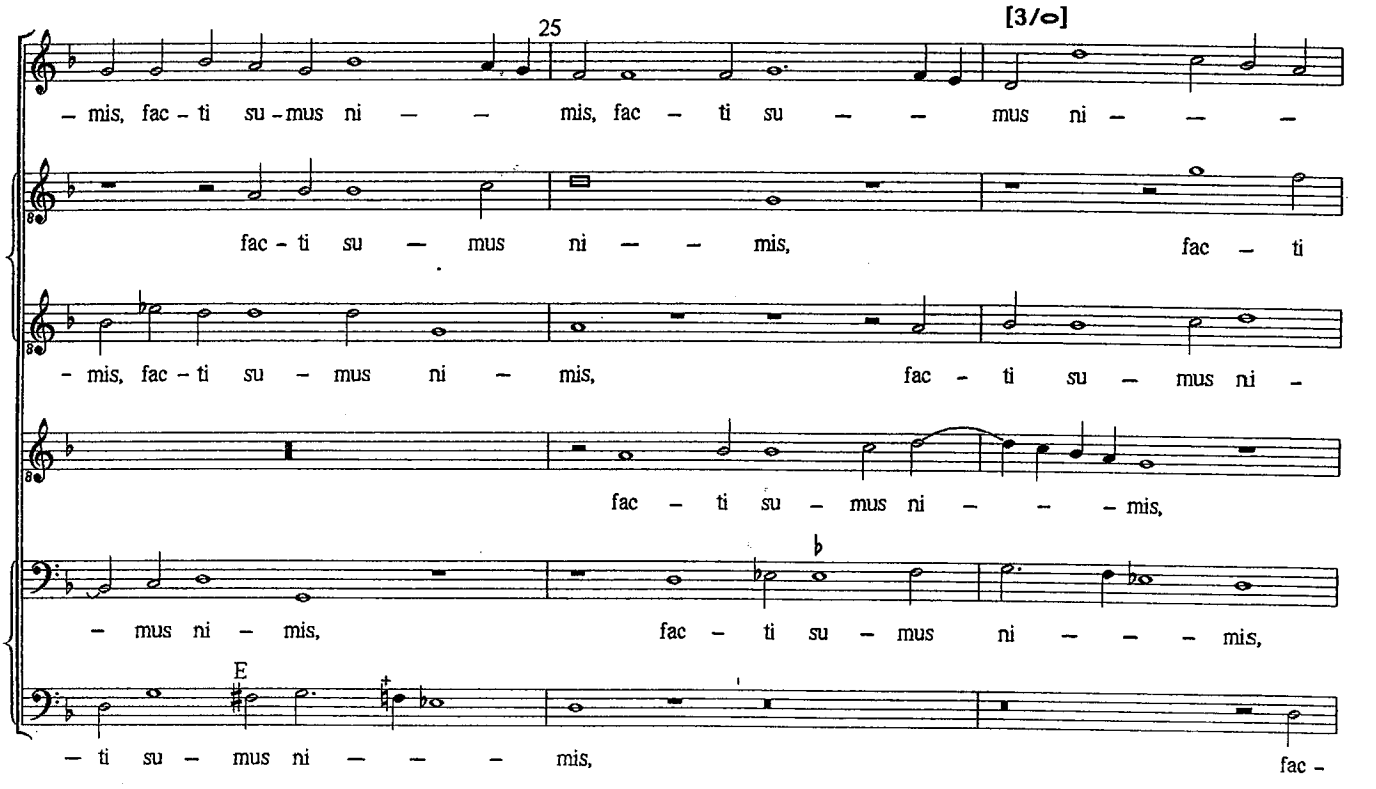
25
[3/o]
– mis, fac - ti su - mus ni – – mis, fac – ti su – – mus ni – – –
fac - ti su – mus ni – – mis, fac – ti
- mis, fac - ti su – mus ni – mis, fac - ti su – mus ni –
fac – ti su – mus ni – – – mis,
– mus ni – mis, fac – ti su – mus ni – – – mis,
E
– ti su – mus ni – – – mis, fac -

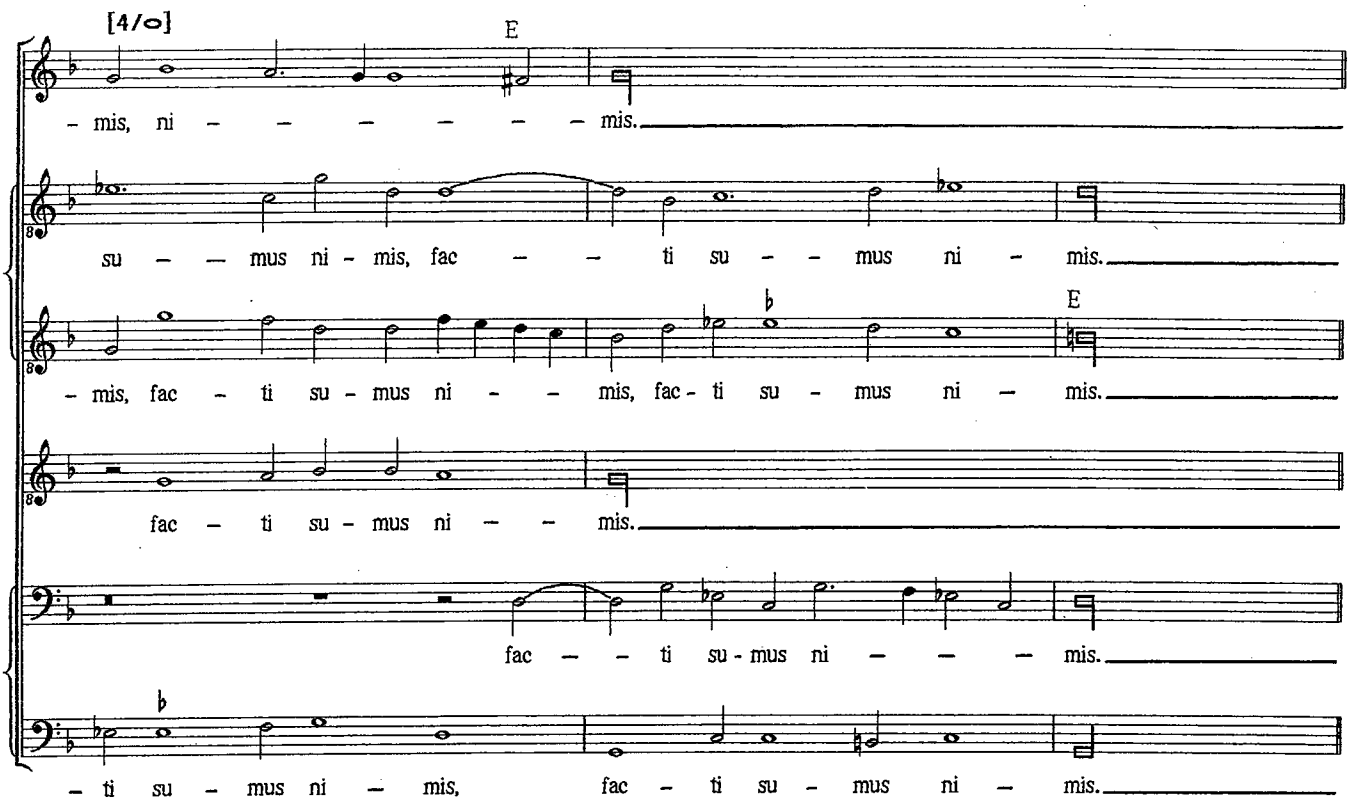

Secunda pars

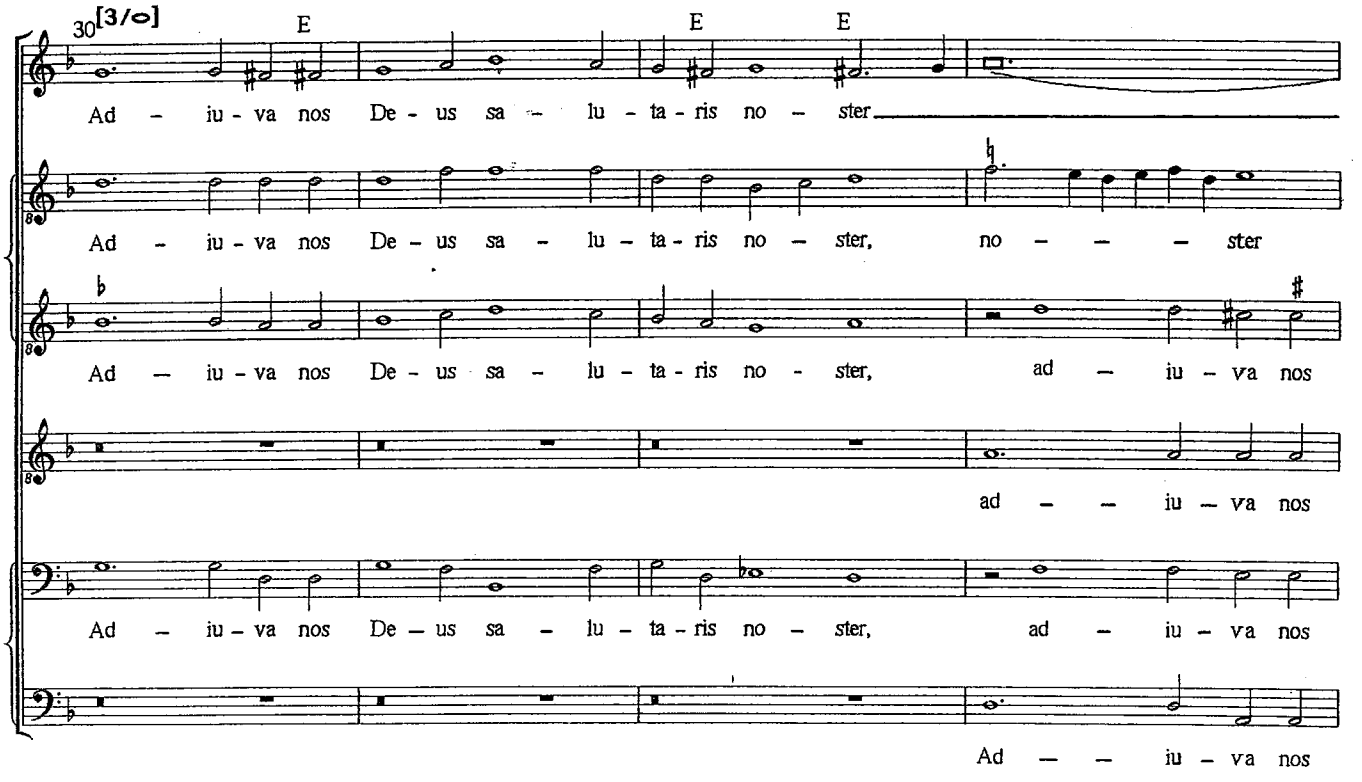

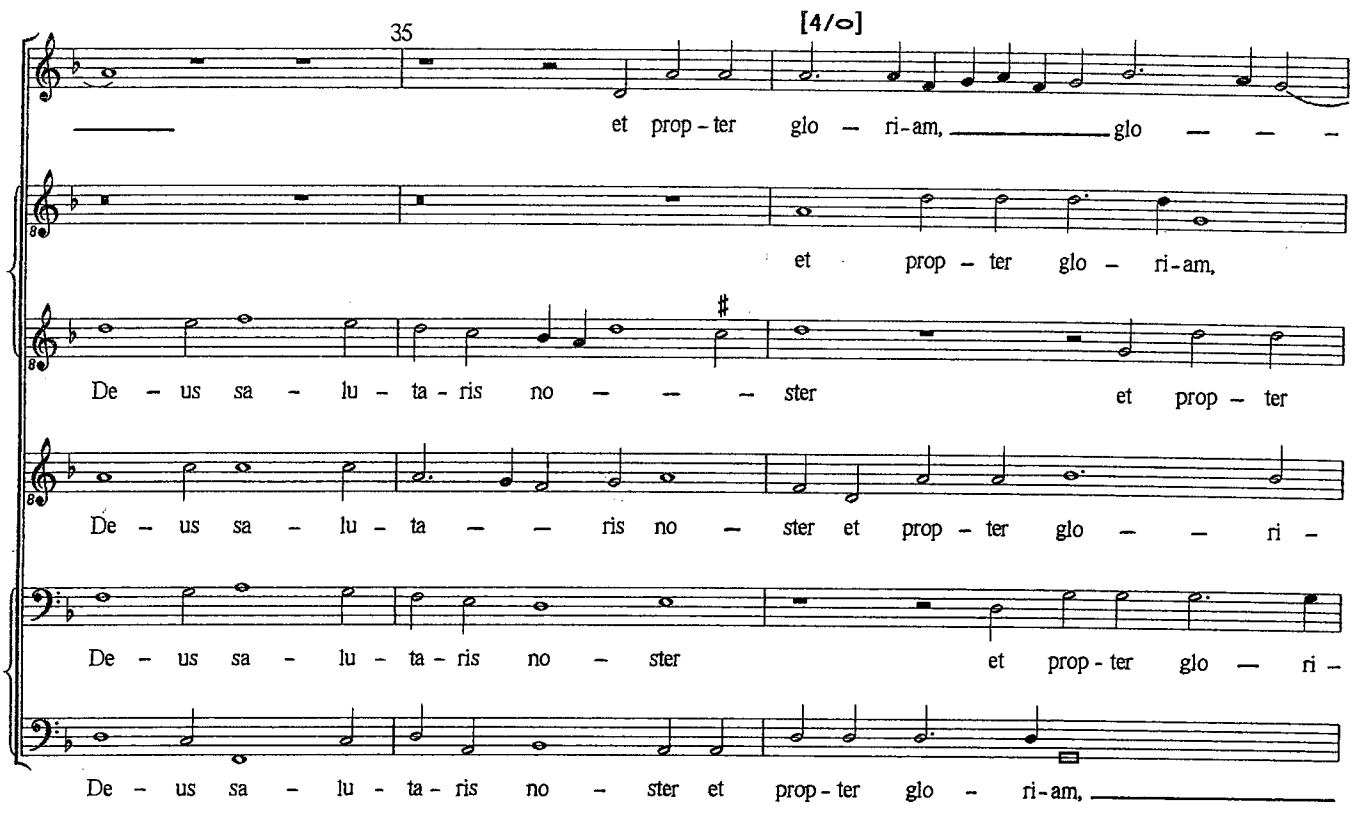
35
[4/o]
et prop - ter glo — ri - am, glo — — —
et prop — ter glo — ri - am,
De — us sa — lu — ta - ris no — — — ster et prop — ter
De — us sa — lu — ta — — ris no — ster et prop — ter glo — — ri —
De — us sa — lu — ta - ris no — ster et prop - ter glo — ri —
De — us sa — lu — ta - ris no — ster et prop - ter glo — ri - am,

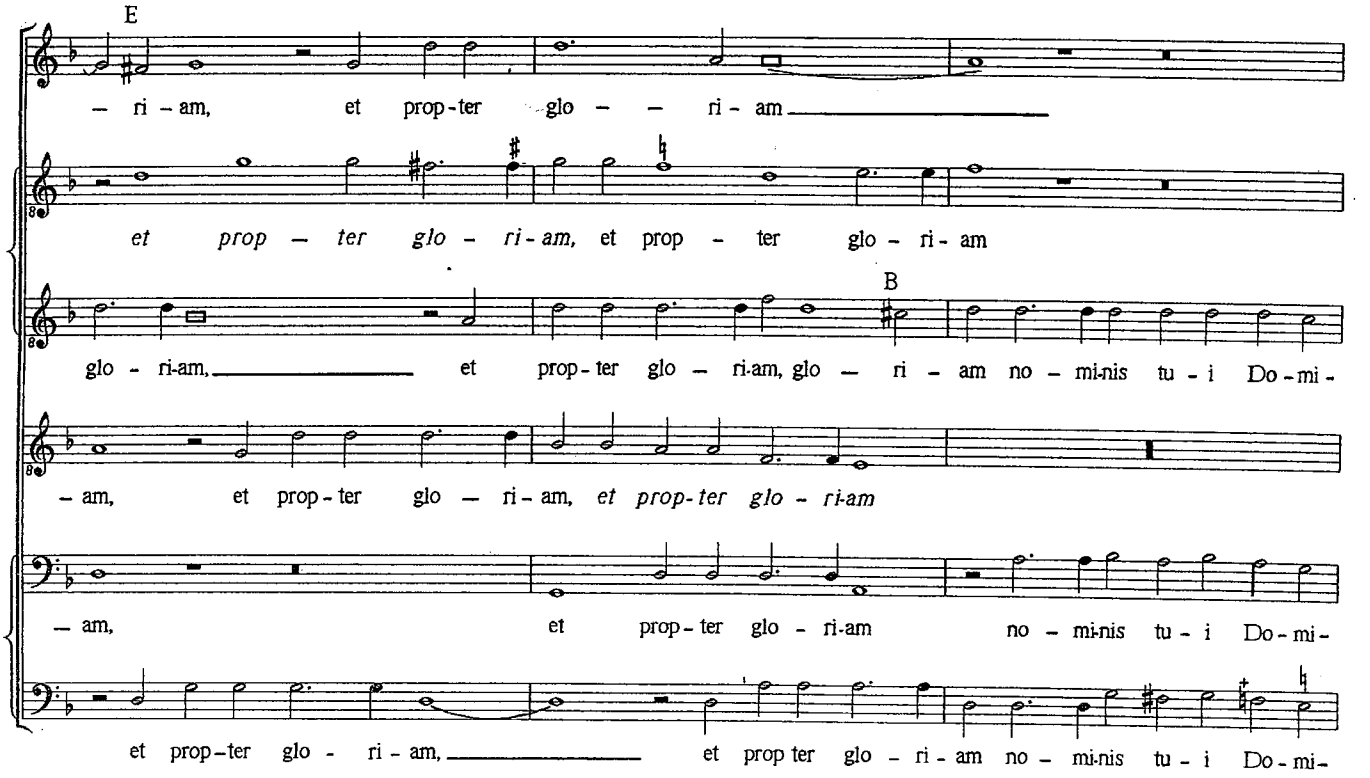
E
— ri — am, et prop - ter glo — — ri - am
et prop — ter glo - ri - am, et prop — ter glo - ri - am
B
glo - ri - am, et prop - ter glo — ri - am, glo — ri — am no — mi - nis tu - i Do - mi -
— am, et prop - ter glo — ri - am, et prop - ter glo - ri - am
— am, et prop - ter glo - ri - am no — mi - nis tu - i Do - mi -
et prop - ter glo - ri - am, et prop ter glo - ri - am no — mi - nis tu - i Do - mi -

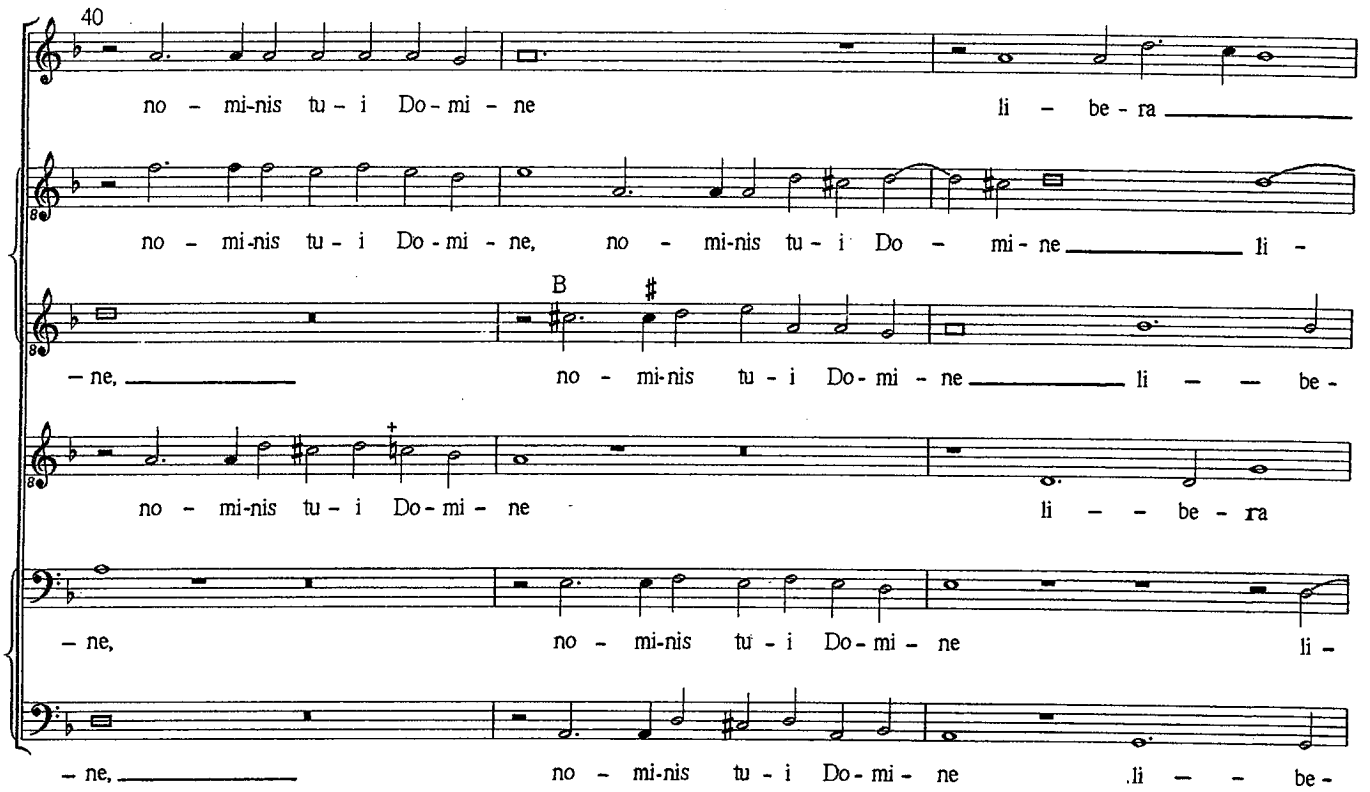
40
no - mi-nis tu - i Do - mi - ne li - be - ra
no - mi-nis tu - i Do - mi - ne, no - mi-nis tu - i Do - mi - ne li -
B
- ne, no - mi-nis tu - i Do - mi - ne li - - be -
no - mi-nis tu - i Do - mi - ne li - - be - ra
- ne, no - mi-nis tu - i Do - mi - ne li -
- ne, no - mi-nis tu - i Do - mi - ne li - - be -

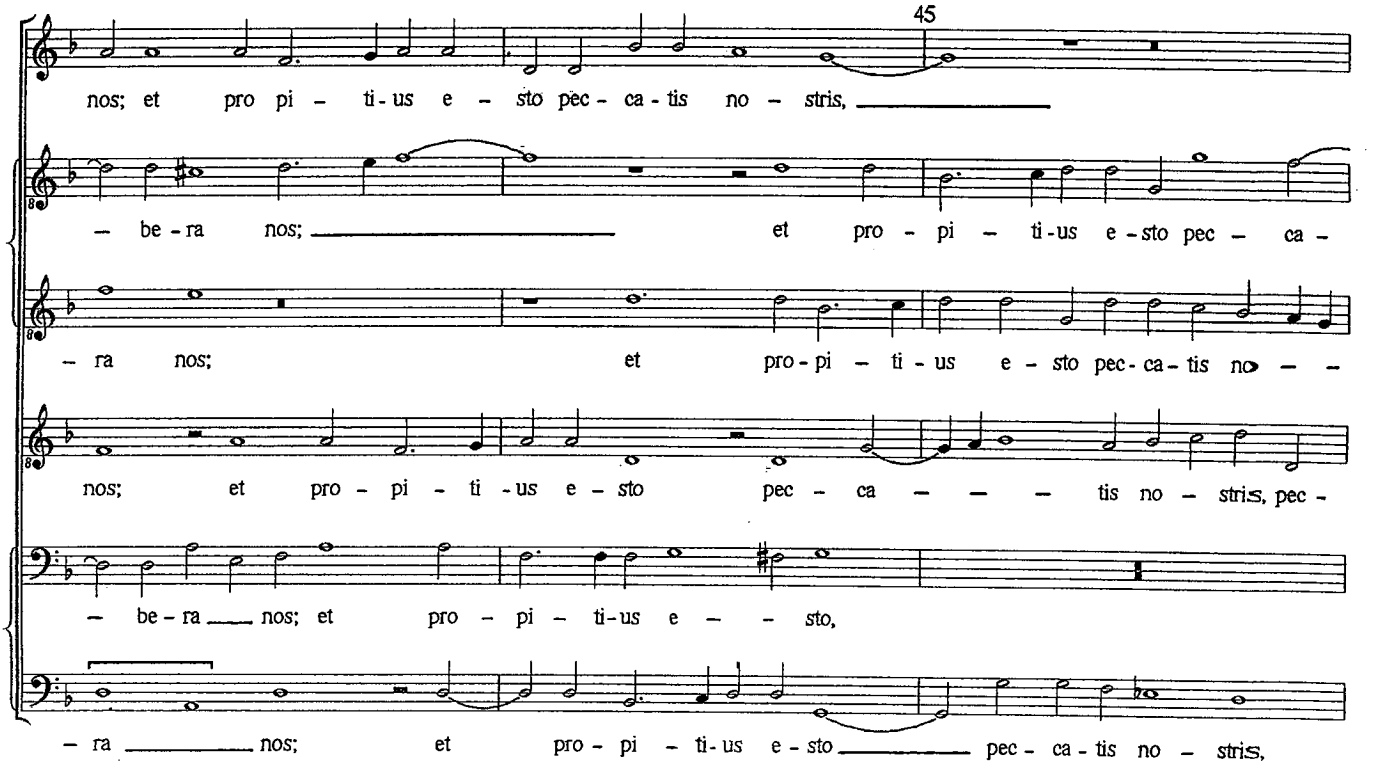
45
nos; et pro pi - ti - us e - sto pec - ca - tis no - stris,
- be - ra nos; et pro - pi - ti - us e - sto pec - ca -
- ra nos; et pro - pi - ti - us e - sto pec - ca - tis no - -
nos; et pro - pi - ti - us e - sto pec - ca - - - tis no - stris, pec -
- be - ra nos; et pro - pi - ti - us e - - sto,
- ra nos; et pro - pi - ti - us e - sto pec - ca - tis no - stris,

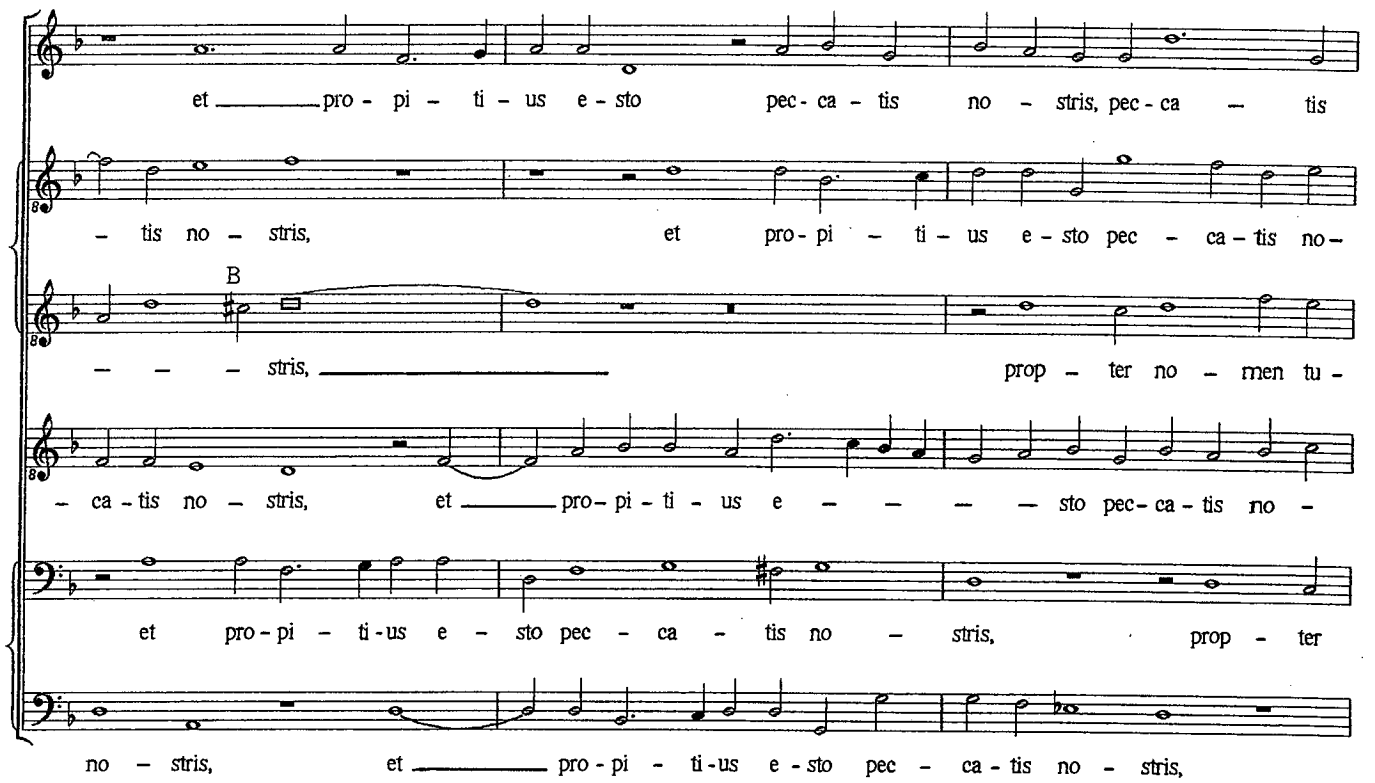
et pro - pi - ti - us e - sto pec - ca - tis no - stris, pec - ca - tis
- tis no - stris, et pro - pi - ti - us e - sto pec - ca - tis no -
B
- - - stris, prop - ter no - men tu -
- ca - tis no - stris, et pro - pi - ti - us e - - - - sto pec - ca - tis no -
et pro - pi - ti - us e - sto pec - ca - tis no - stris, prop - ter
no - stris, et pro - pi - ti - us e - sto pec - ca - tis no - stris,

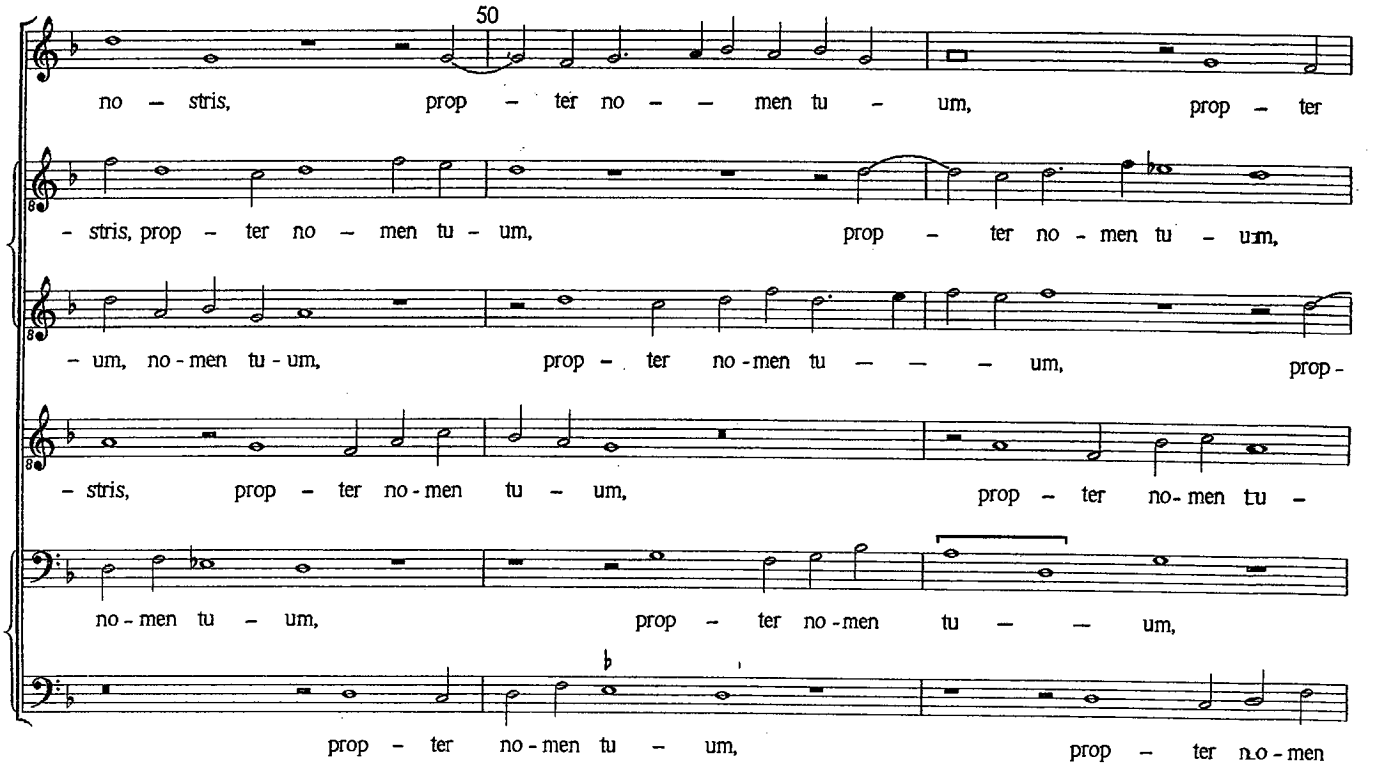
50
no - stris, prop - ter no - - men tu - um, prop - ter
- stris, prop - ter no - men tu - um, prop - ter no - men tu - um,
- um, no - men tu - um, prop - ter no - men tu - - - um, prop -
- stris, prop - ter no - men tu - um, prop - ter no - men tu -
no - men tu - um, prop - ter no - men tu - - um,
prop - ter no - men tu - um, prop - ter no - men

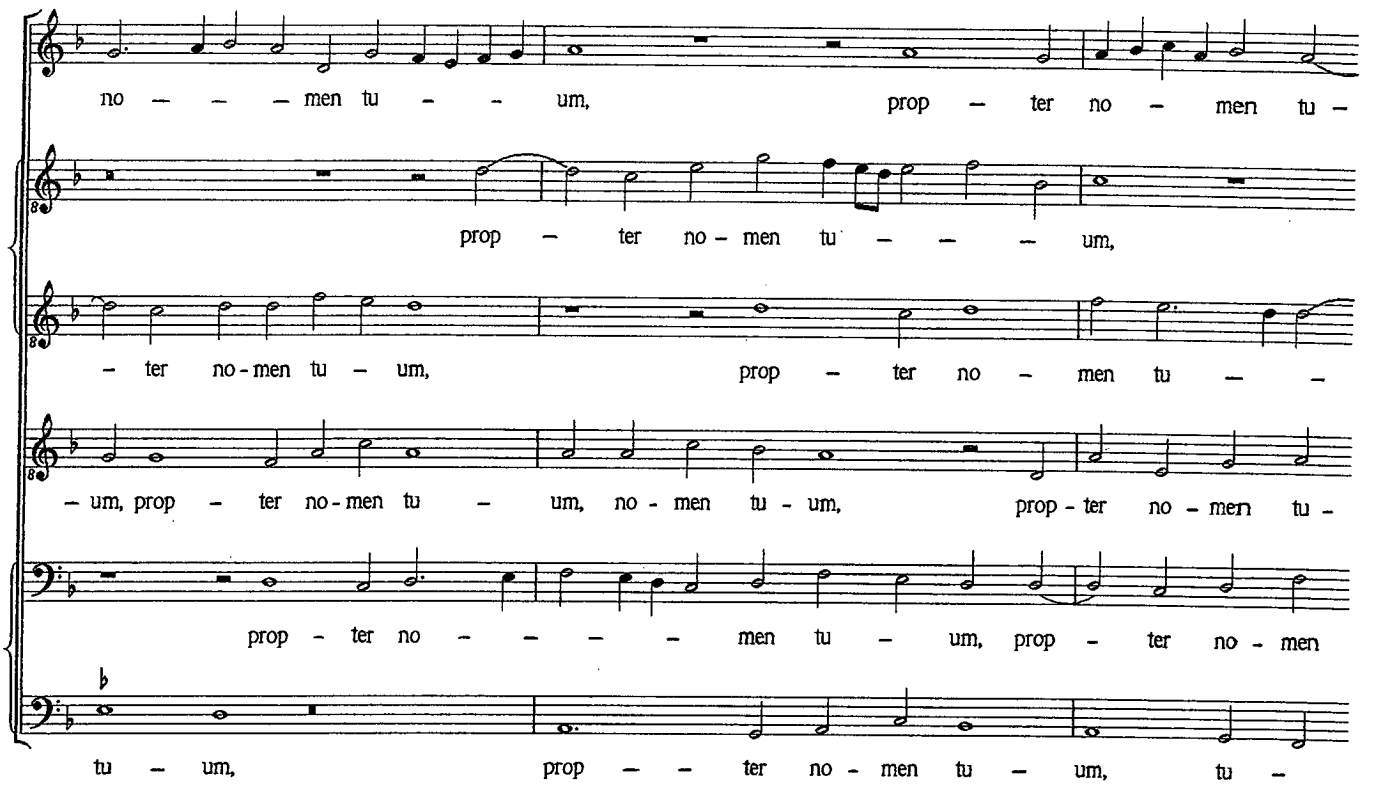
no – – – men tu – – um, prop – ter no – men tu –
prop – ter no – men tu – – – um,
– ter no-men tu – um, prop – ter no – men tu – –
– um, prop – ter no-men tu – um, no - men tu - um, prop - ter no – men tu –
prop – ter no – – – – men tu – um, prop – ter no - men
tu – um, prop – – ter no - men tu – um, tu –

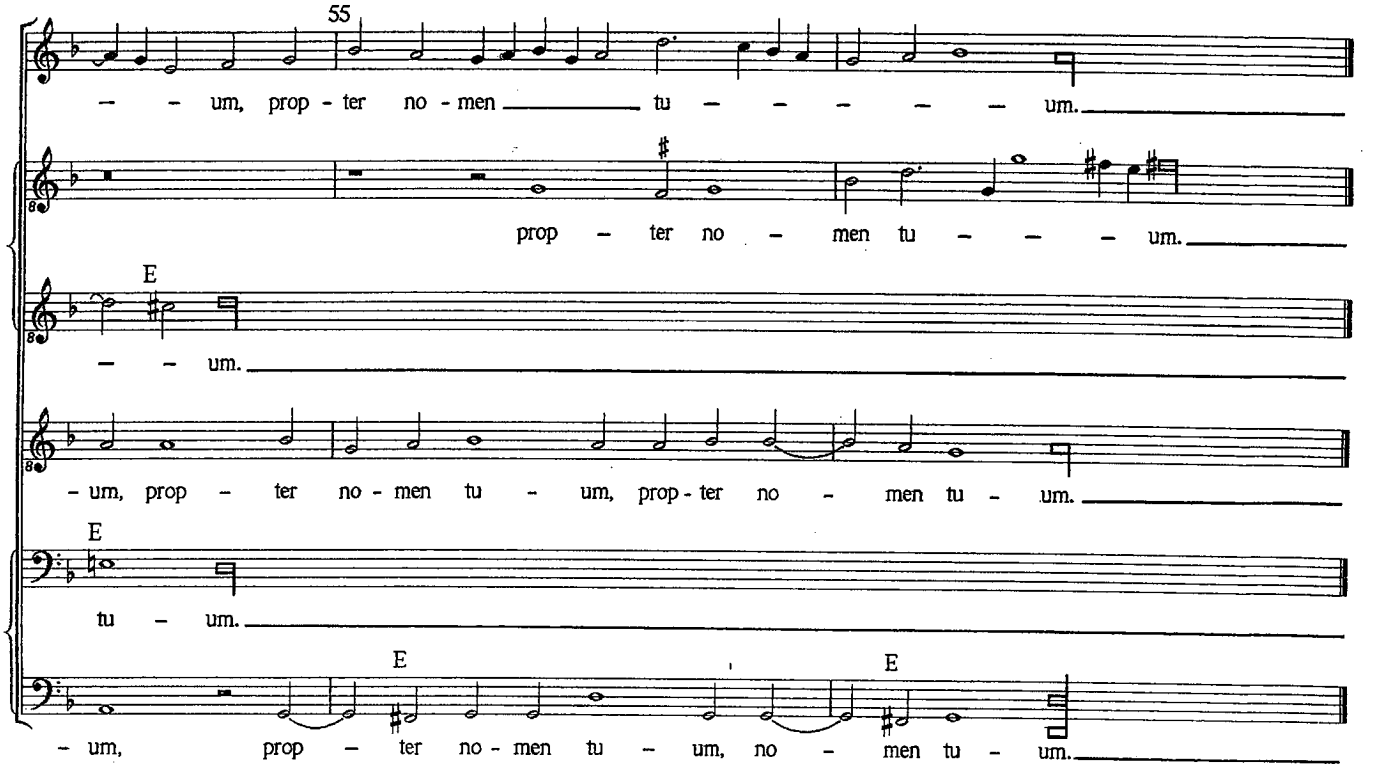
55
– – um, prop - ter no - men tu – – – – – um.
prop – ter no – men tu – – – um.
E
– – um.
– um, prop – ter no - men tu – um, prop - ter no – men tu – um.
E
tu – um.
E
E
– um, prop – ter no - men tu – um, no – men tu – um.

DUM TRANSSISET SABATUM

Motet for six voices, SSATBaB

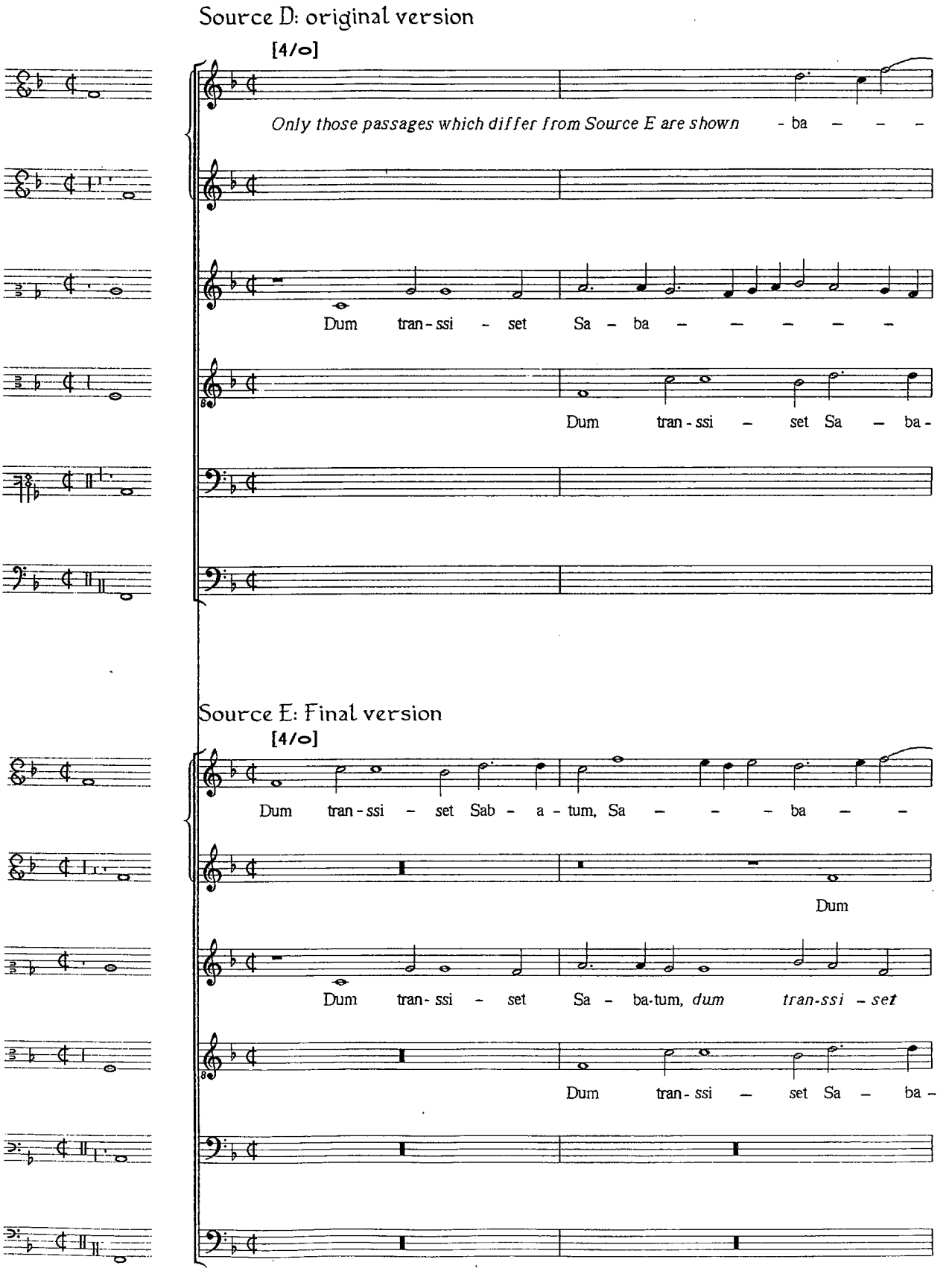

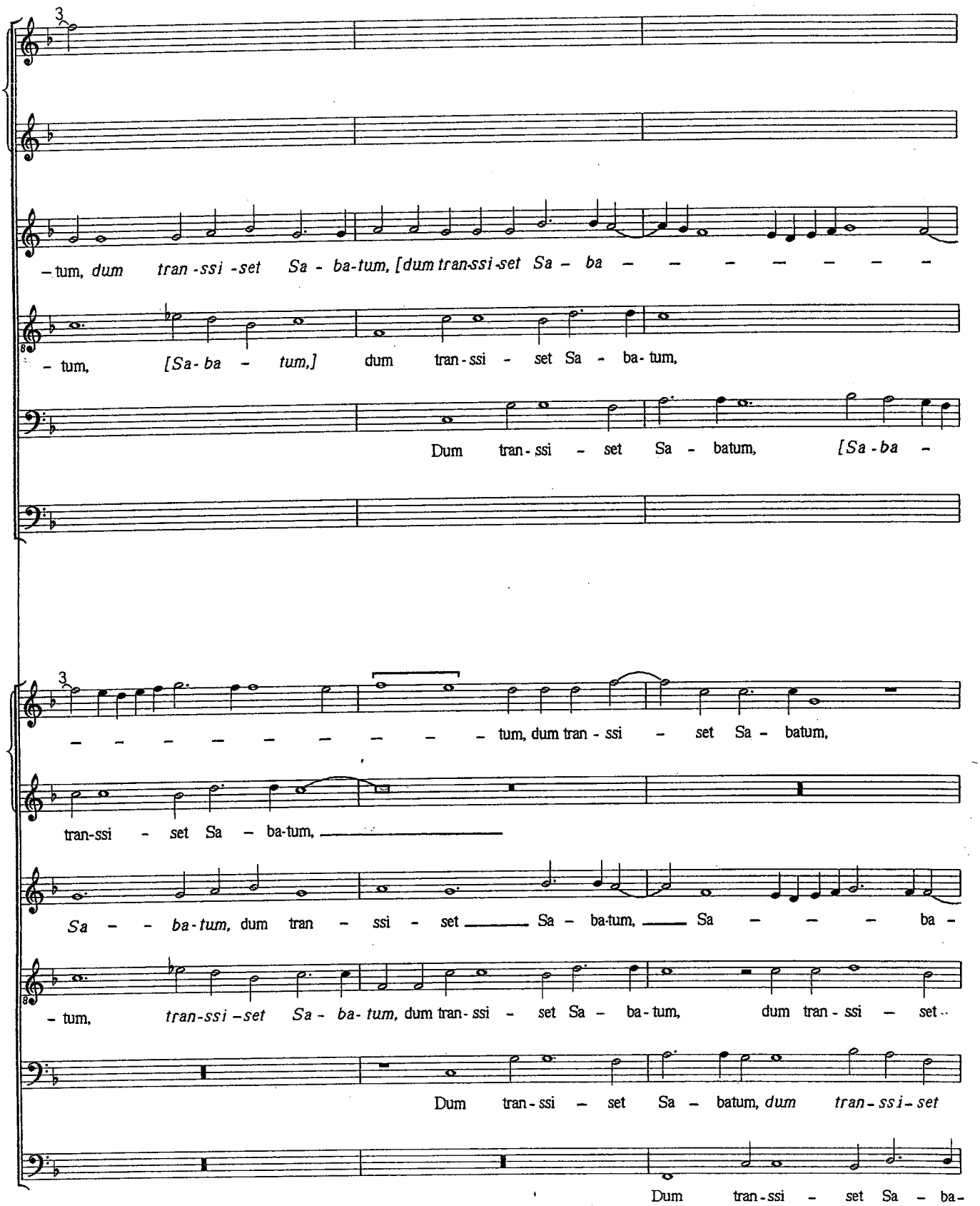
3
– tum, dum tran - ssi - set Sa - ba-tum, [dum tran-ssi-set Sa – ba – – – – – – –
– tum, [Sa - ba – tum,] dum tran - ssi – set Sa – ba - tum,
Dum tran - ssi – set Sa – batum, [Sa - ba –
3
– – – – – – – – – – tum, dum tran - ssi – set Sa – batum,
tran-ssi – set Sa – ba-tum, ———
Sa – – ba-tum, dum tran – ssi – set ——— Sa – ba-tum, —— Sa – – – ba –
– tum, tran-ssi – set Sa – ba- tum, dum tran - ssi – set Sa – ba - tum, dum tran - ssi – set
Dum tran - ssi – set Sa – batum, dum tran - ssi - set
Dum tran - ssi – set Sa – ba-

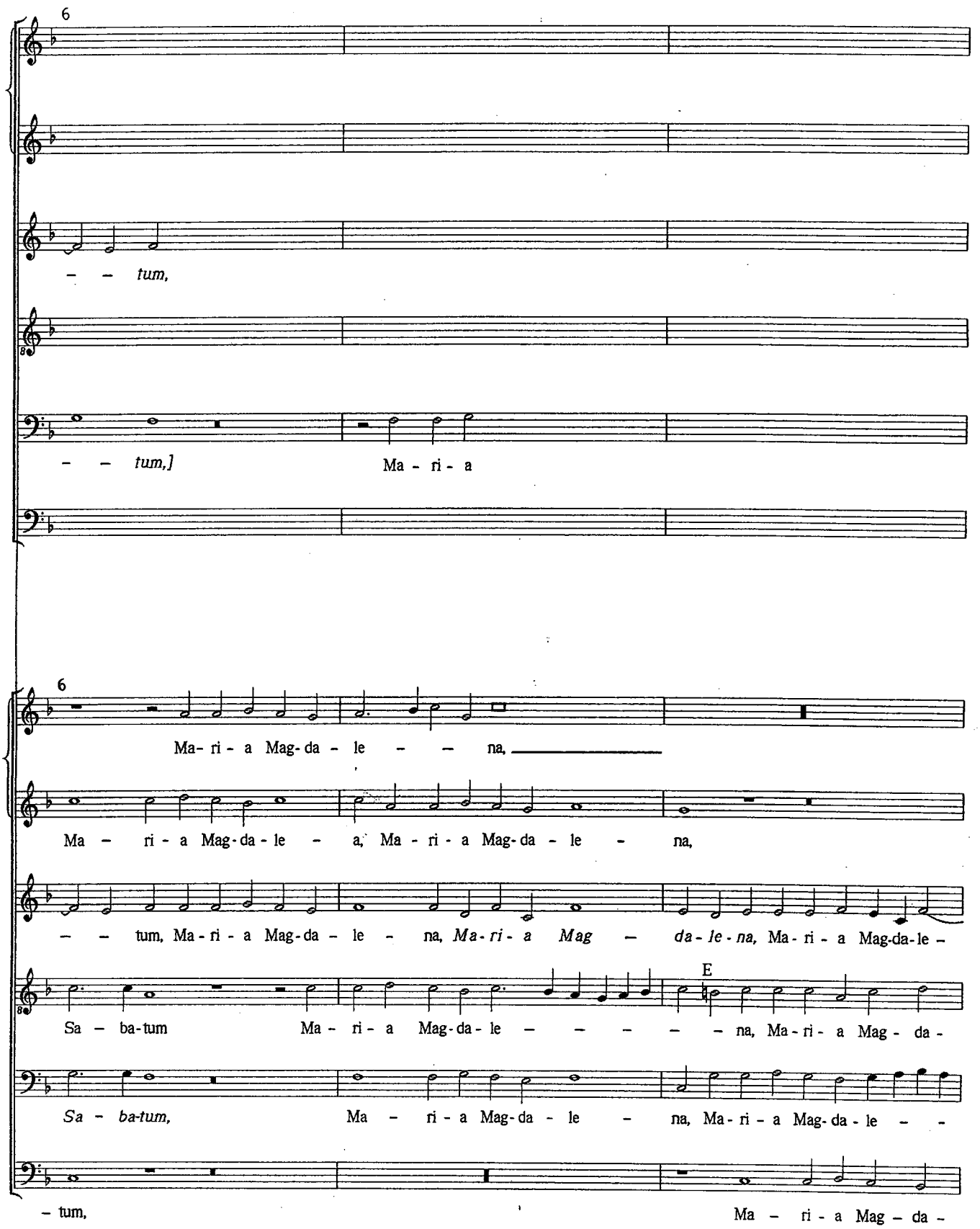
6
– – tum,
– – tum,]
Ma – ri – a
6
Ma- ri - a Mag- da - le – – na,
Ma – ri - a Mag- da - le – a, Ma - ri - a Mag- da - le – na,
– – tum, Ma - ri - a Mag- da – le – na, Ma- ri - a Mag – da- le- na, Ma - ri - a Mag-da-le –
E
Sa – ba-tum Ma – ri - a Mag- da - le – – – – – na, Ma - ri - a Mag – da -
Sa – ba-tum, Ma – ri - a Mag- da - le – na, Ma - ri - a Mag- da - le – –
– tum, Ma – ri – a Mag – da -

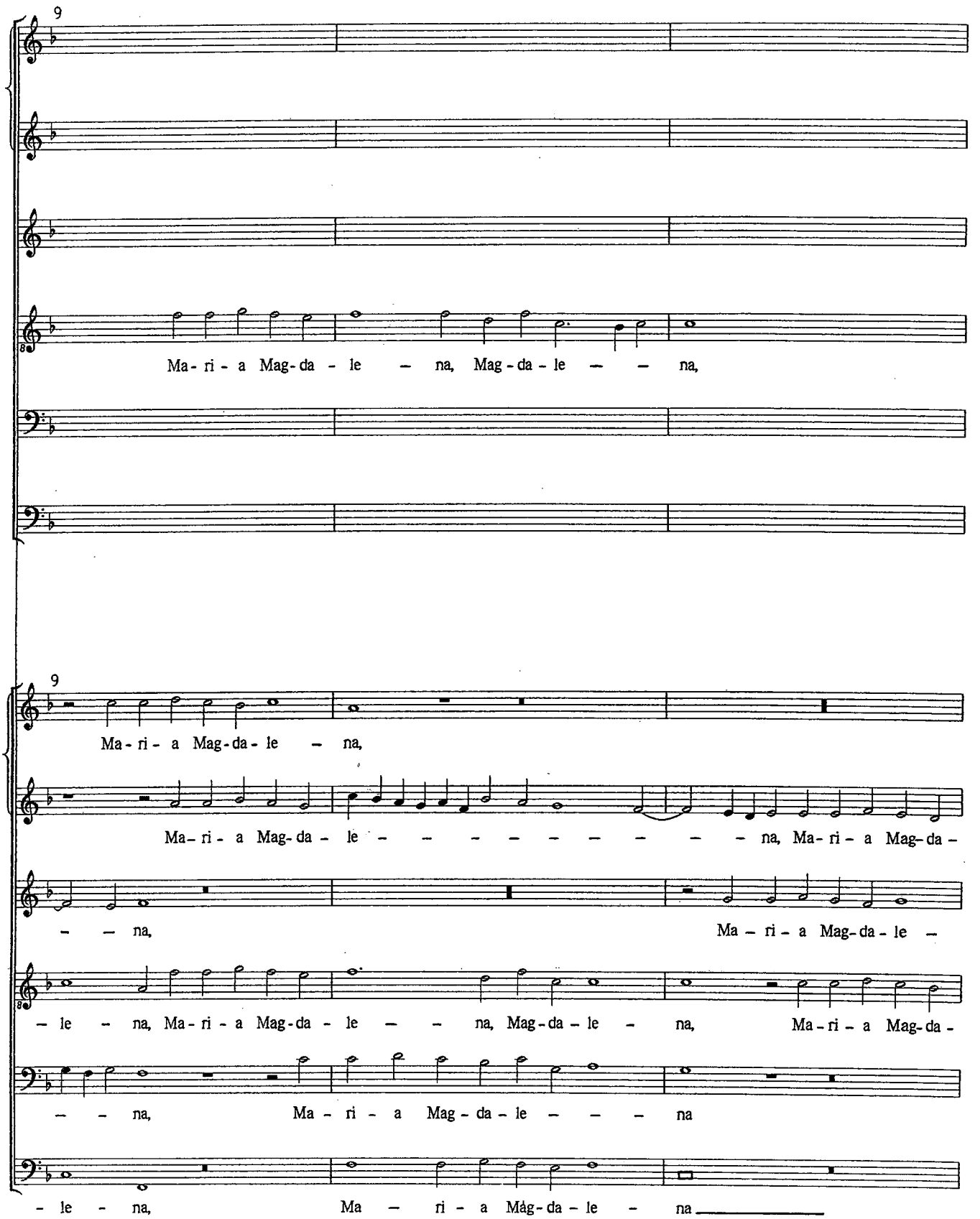
9
Ma - ri - a Mag - da - le — na, Mag - da - le — — na,
9
Ma - ri - a Mag - da - le — na,
Ma - ri - a Mag - da - le — — — — — — — — — — na, Ma - ri - a Mag - da -
— — na,
Ma — ri — a Mag - da - le —
— le — na, Ma - ri - a Mag - da - le — — na, Mag - da - le — na, Ma - ri - a Mag - da -
— — na, Ma — ri — a Mag - da - le — — — na
— le — na, Ma — ri — a Mág - da - le — na

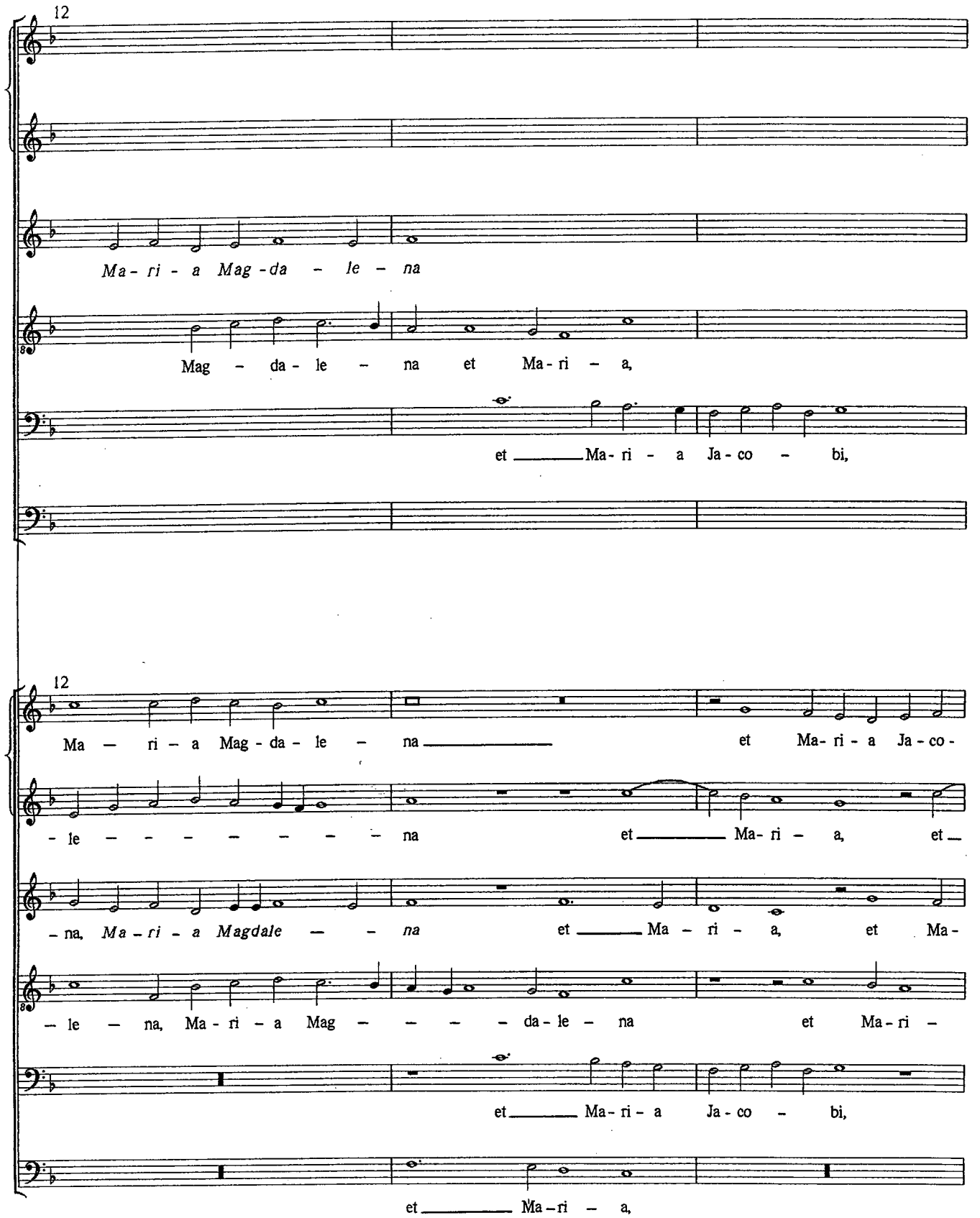
12
Ma - ri - a Mag - da - le - na
Mag - da - le - na et Ma - ri - a,
et Ma - ri - a Ja - co - bi,
12
Ma - ri - a Mag - da - le - na et Ma - ri - a Ja - co -
- le - - - - - - - - na et Ma - ri - a, et
- na, Ma - ri - a Magdale - - na et Ma - ri - a, et Ma -
- le - na, Ma - ri - a Mag - - - - da - le - na et Ma - ri -
et Ma - ri - a Ja - co - bi,
et Ma - ri - a,

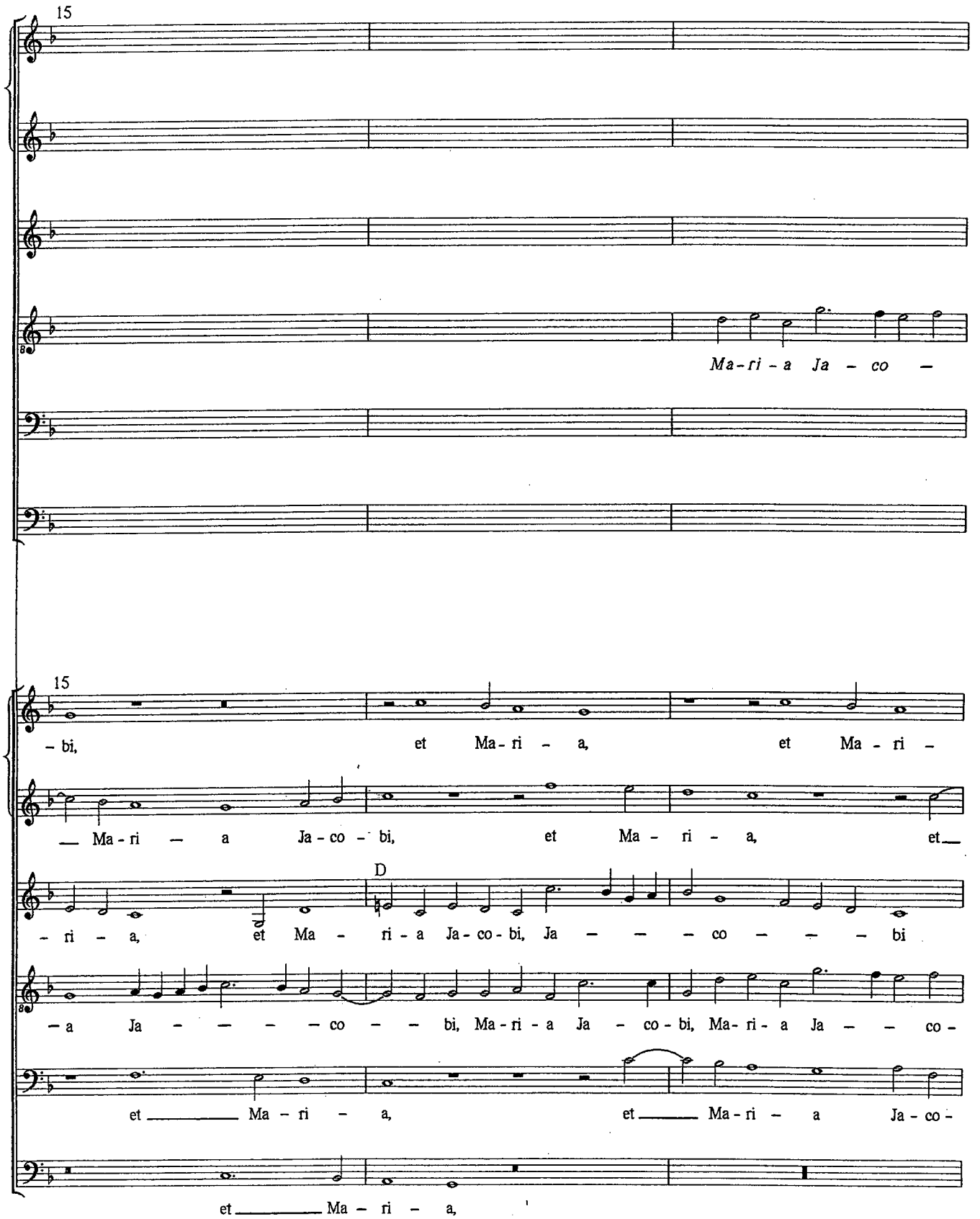
15
Ma-ri-a Ja - co -
15
- bi, et Ma-ri - a, et Ma - ri -
— Ma-ri — a Ja-co - bi, et Ma - ri - a, et —
D
- ri - a, et Ma - ri-a Ja-co-bi, Ja — — co — — — bi
— a Ja — — — — co — — bi, Ma-ri-a Ja — co-bi, Ma-ri-a Ja — — co -
et — Ma — ri — a, et — Ma-ri — a Ja-co -
et — Ma — ri — a,

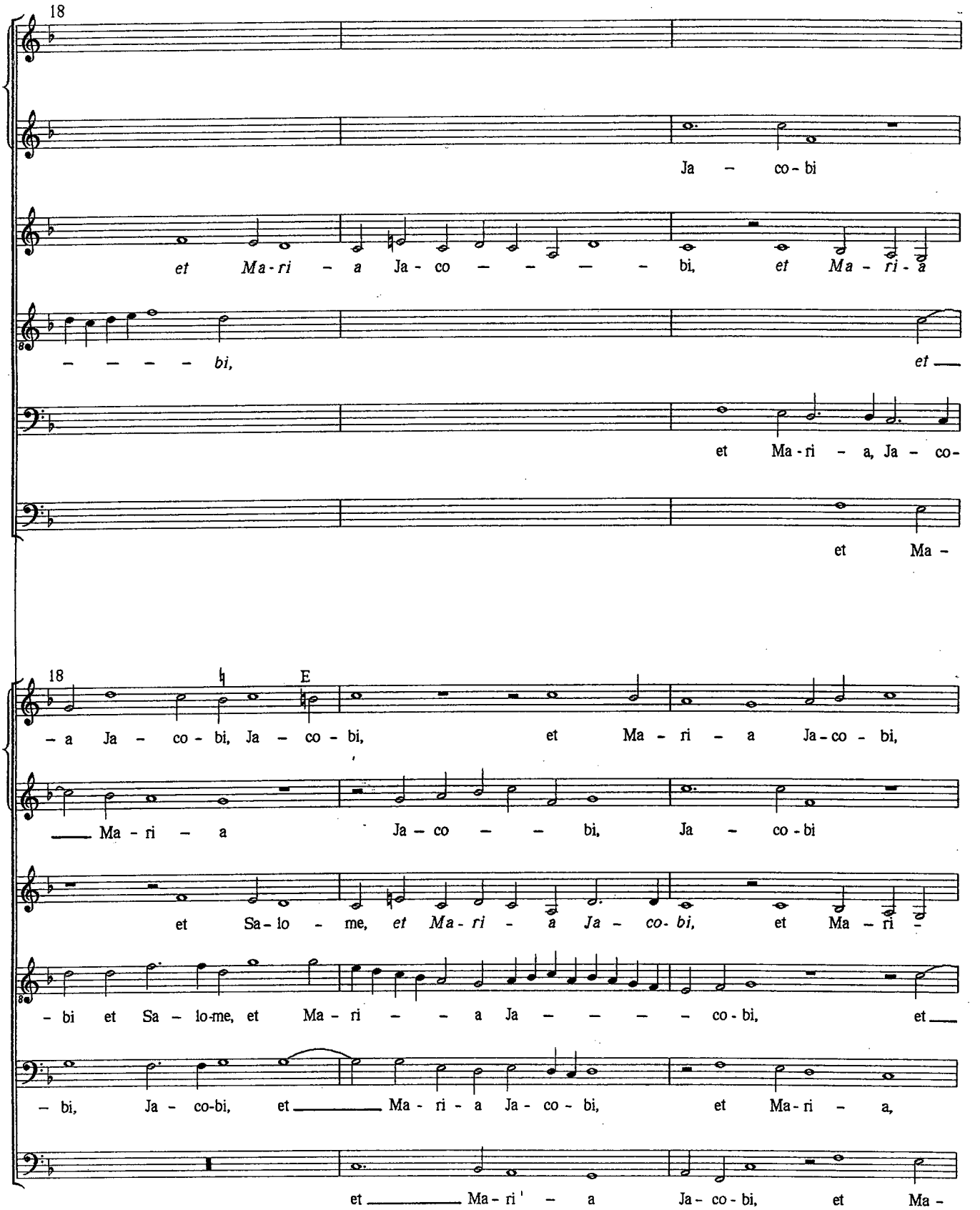
18
Ja – co-bi
et Ma-ri – a Ja-co – – – – bi, et Ma-ri-a
– – – – bi, et
et Ma-ri – a, Ja – co-
et Ma –
18
E
– a Ja – co – bi, Ja – co – bi, et Ma – ri – a Ja-co – bi,
Ma – ri – a Ja – co – – bi, Ja – co-bi
et Sa-lo – me, et Ma-ri – a Ja – co-bi, et Ma – ri –
– bi et Sa – lo-me, et Ma – ri – – a Ja – – – – co-bi, et
– bi, Ja – co-bi, et Ma – ri – a Ja – co – bi, et Ma-ri – a,
et Ma-ri ' – a Ja-co-bi, et Ma –

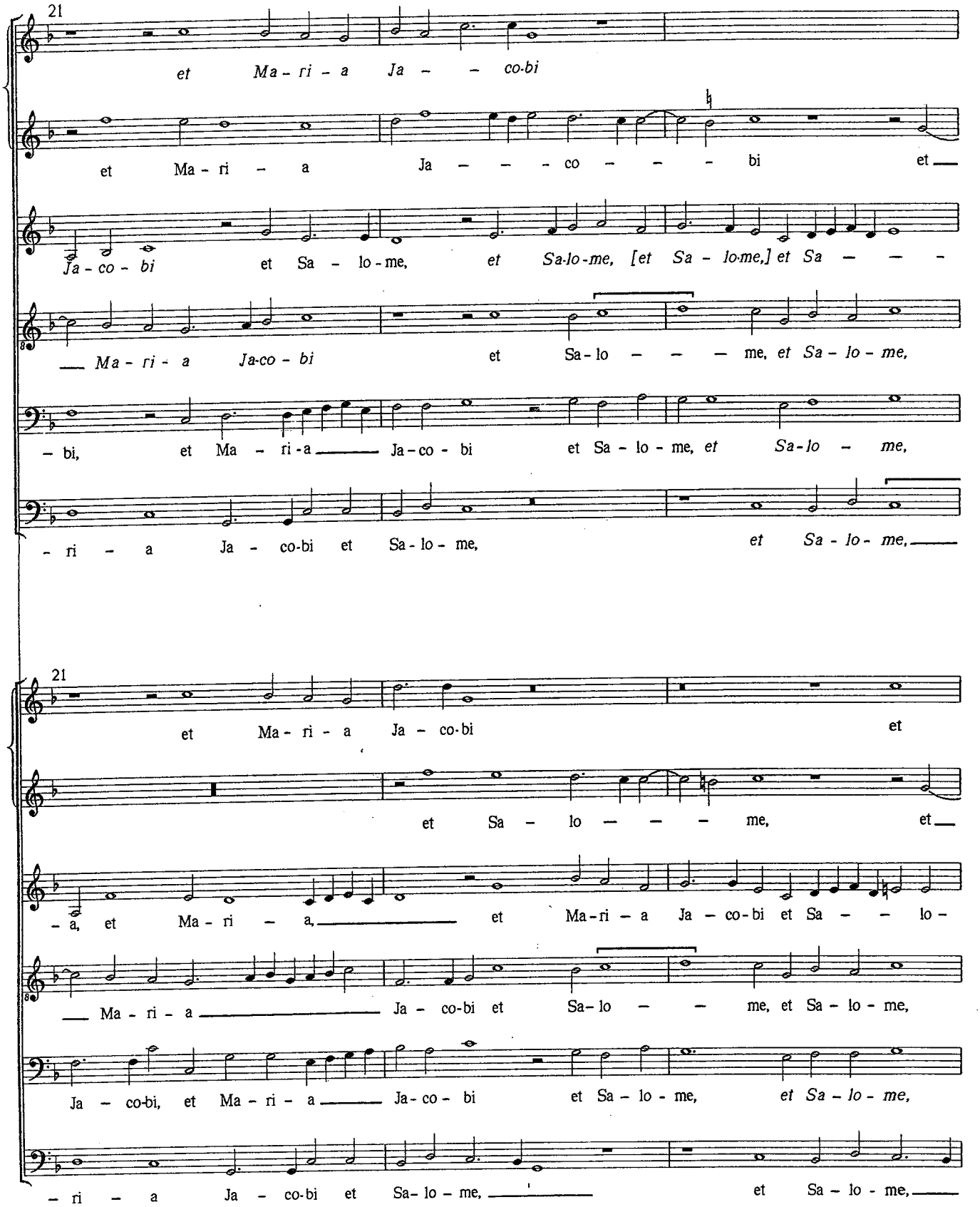
21
et Ma - ri - a Ja - - co-bi
et Ma - ri - a Ja - - - co - - - bi et
Ja - co - bi et Sa - lo - me, et Sa-lo-me, [et Sa - lo-me,] et Sa - - -
Ma - ri - a Ja-co - bi et Sa - lo - - - me, et Sa - lo - me,
- bi, et Ma - ri - a Ja - co - bi et Sa - lo - me, et Sa-lo - me,
- ri - a Ja - co-bi et Sa - lo - me, et Sa - lo - me,
21
et Ma - ri - a Ja - co-bi et
et Sa - lo - - - me, et
- a, et Ma - ri - a, et Ma - ri - a Ja - co - bi et Sa - - lo -
Ma - ri - a Ja - co-bi et Sa - lo - - me, et Sa - lo - me,
Ja - co-bi, et Ma - ri - a Ja - co - bi et Sa - lo - me, et Sa - lo - me,
- ri - a Ja - co-bi et Sa - lo - me, et Sa - lo - me,

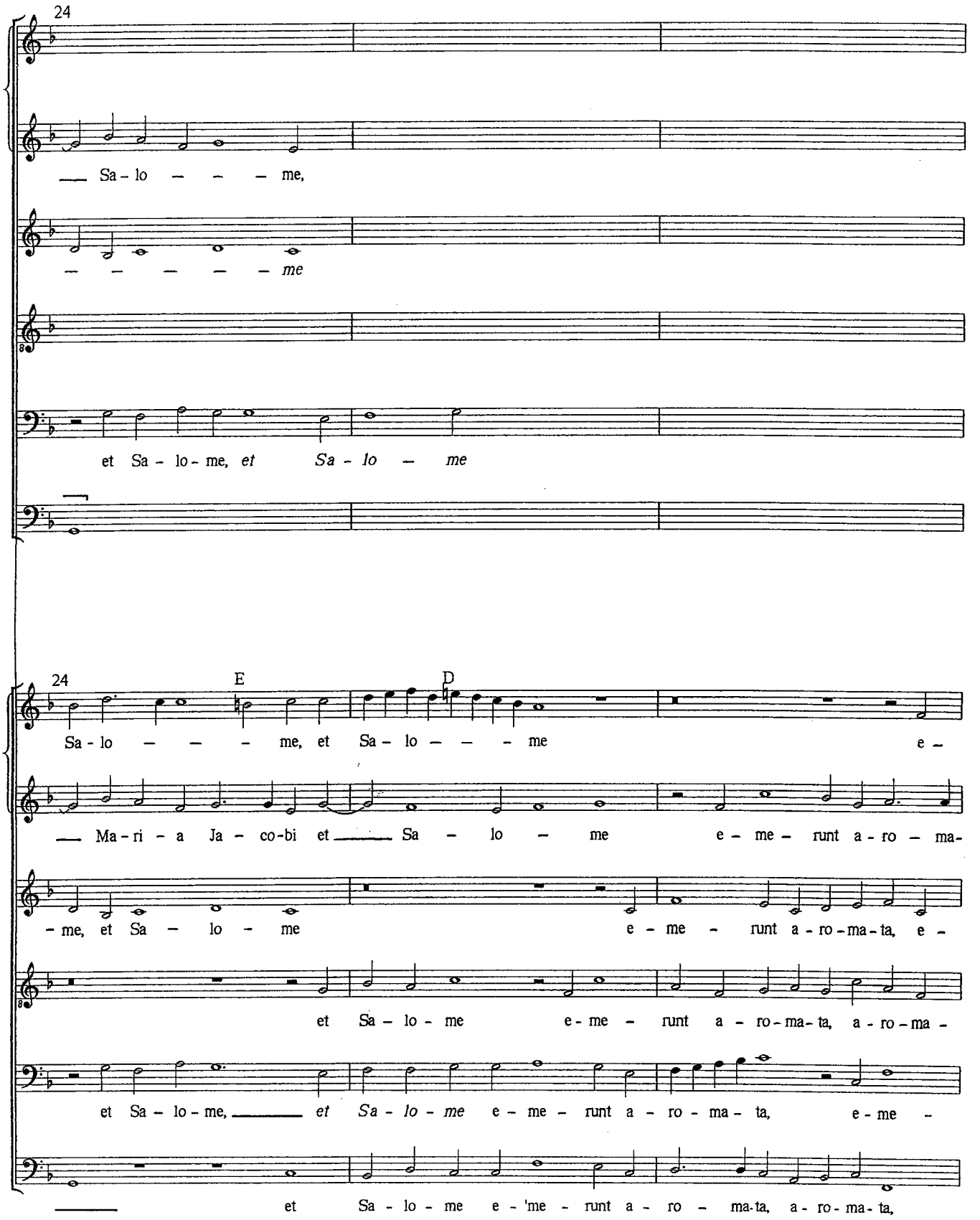
24
Sa - lo - - - - me,
- - - - - - me
et Sa - lo - me, et Sa - lo - me
24
E
D
Sa - lo - - - - me, et Sa - lo - - - - me e -
Ma - ri - a Ja - co - bi et Sa - lo - me e - me - runt a - ro - ma -
- me, et Sa - lo - me e - me - runt a - ro - ma - ta, e -
et Sa - lo - me e - me - runt a - ro - ma - ta, a - ro - ma -
et Sa - lo - me, et Sa - lo - me e - me - runt a - ro - ma - ta, e - me -
et Sa - lo - me e - 'me - runt a - ro - ma-ta, a - ro - ma - ta,

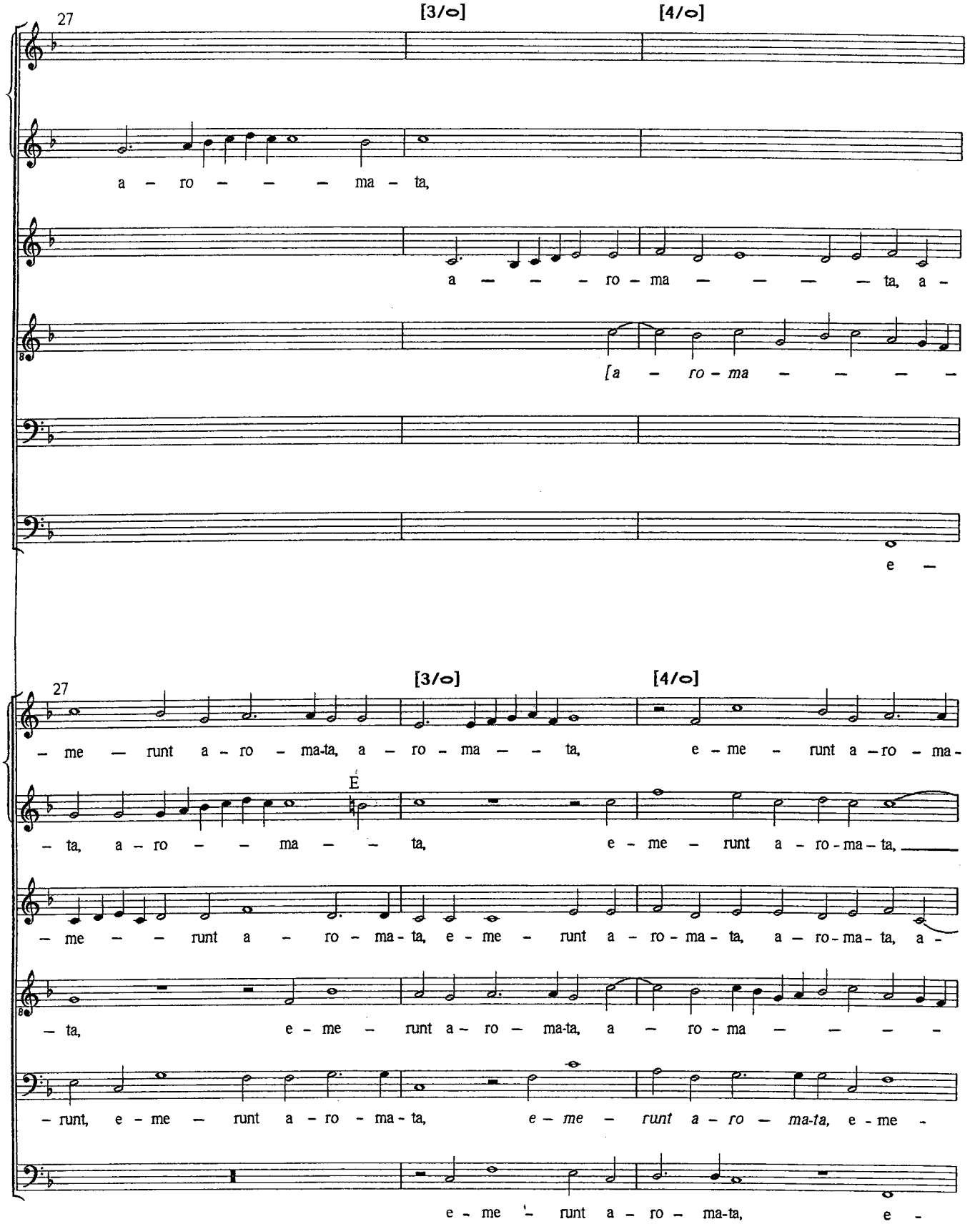
27
[3/o]
[4/o]
a – ro – – – ma – ta,
a – – – ro – ma – – – – ta, a –
[a – ro – ma – – – –
e –
27
[3/o]
[4/o]
– me – runt a – ro – ma-ta, a – ro – ma – – ta, e – me – runt a – ro – ma –
E
– ta, a – ro – – ma – – ta, e – me – runt a – ro – ma – ta,
– me – – runt a – ro – ma – ta, e – me – runt a – ro – ma – ta, a – ro – ma – ta, a –
– ta, e – me – runt a – ro – ma-ta, a – ro – ma – – – –
– runt, e – me – runt a – ro – ma – ta, e – me – runt a – ro – ma-ta, e – me –
e – me – runt a – ro – ma-ta, e –

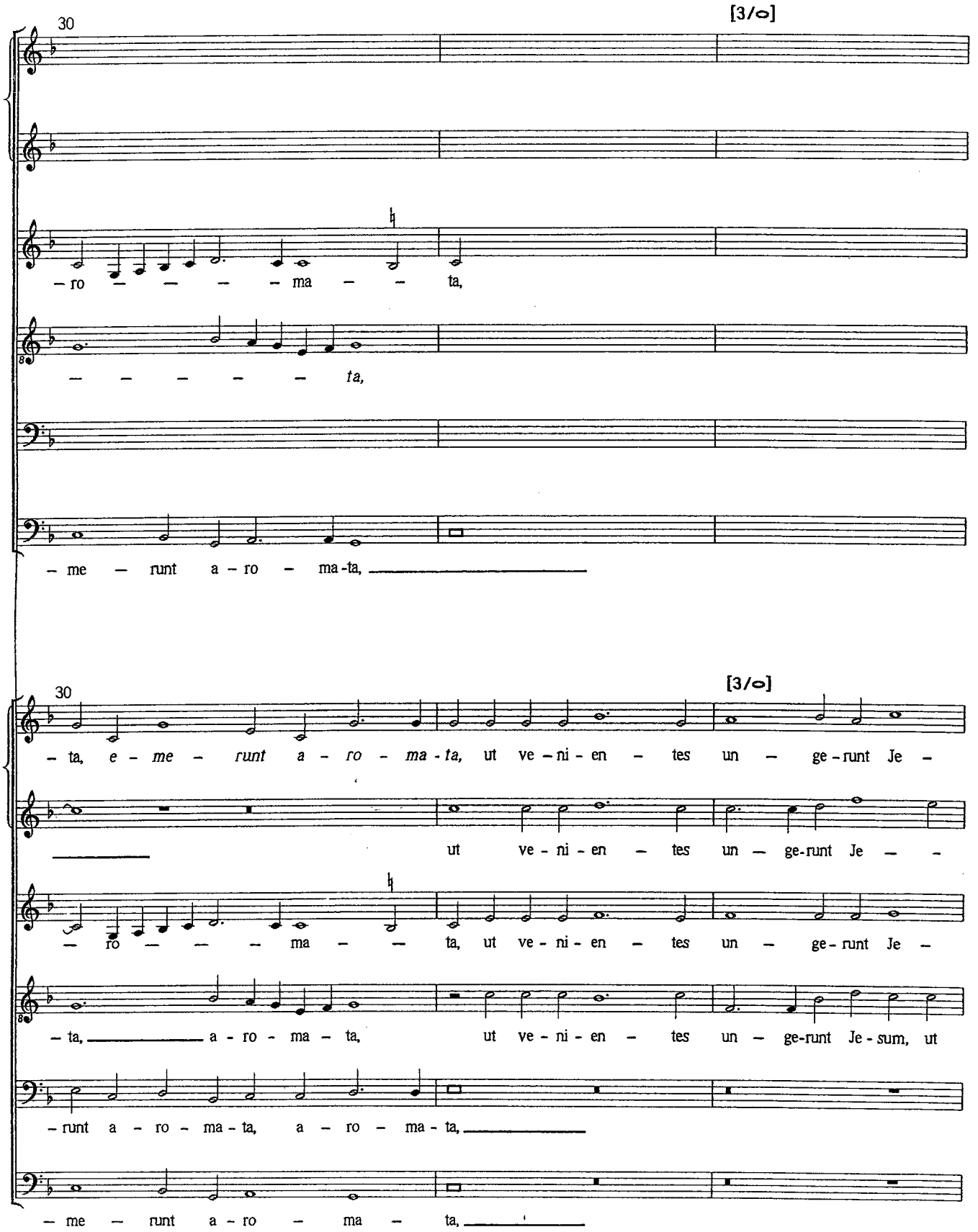
30
[3/o]
– ro – – – – ma – – ta,
– – – – – – ta,
– me – runt a – ro – ma-ta,
30
[3/o]
– ta, e – me – runt a – ro – ma-ta, ut ve – ni – en – tes un – ge – runt Je –
ut ve – ni – en – tes un – ge-runt Je – –
– ro – – – – ma – – ta, ut ve – ni – en – tes un – ge – runt Je –
– ta, – a – ro – ma – ta, ut ve – ni – en – tes un – ge-runt Je – sum, ut
– runt a – ro – ma – ta, a – ro – ma – ta,
– me – runt a – ro – ma – ta,

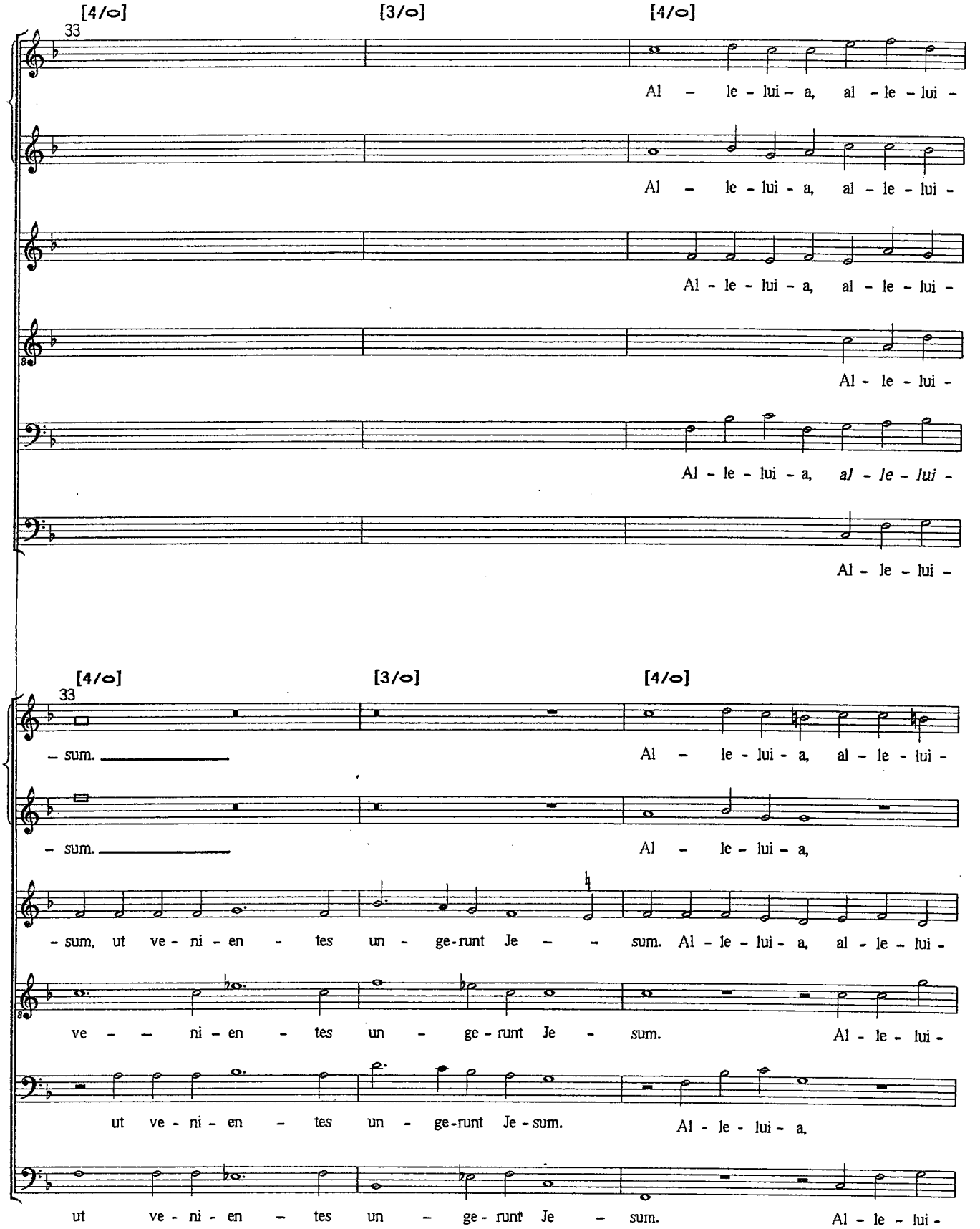
[4/o]
[3/o]
[4/o]
33
Al - le - lui - a, al - le - lui -
Al - le - lui - a, al - le - lui -
Al - le - lui - a, al - le - lui -
Al - le - lui -
Al - le - lui - a, al - le - lui -
Al - le - lui -
[4/o]
[3/o]
[4/o]
33
- sum.
Al - le - lui - a, al - le - lui -
- sum.
Al - le - lui - a,
- sum, ut ve - ni - en - tes un - ge-runt Je - - sum. Al - le - lui - a, al - le - lui -
ve - - ni - en - tes un - ge - runt Je - sum. Al - le - lui -
ut ve - ni - en - tes un - ge-runt Je - sum. Al - le - lui - a,
ut ve - ni - en - tes un - ge - runt Je - sum. Al - le - lui -

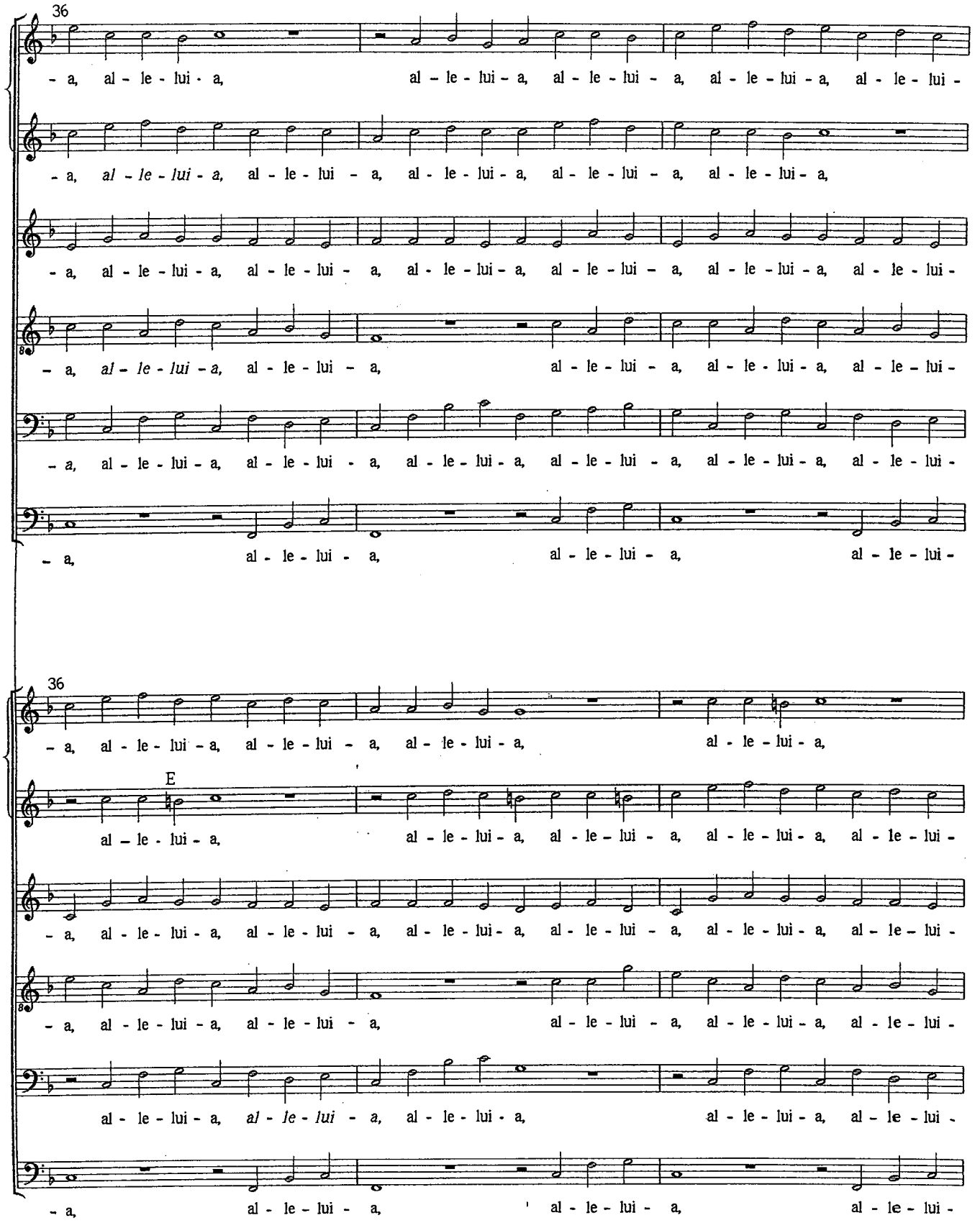
36
- a, al - le - lui - a, al - le - lui - a, al - le - lui - a, al - le - lui - a, al - le - lui -
- a, al - le - lui - a, al - le - lui - a, al - le - lui - a, al - le - lui - a, al - le - lui - a,
- a, al - le - lui - a, al - le - lui - a, al - le - lui - a, al - le - lui - a, al - le - lui - a, al - le - lui -
- a, al - le - lui - a, al - le - lui - a, al - le - lui - a, al - le - lui - a, al - le - lui - a, al - le - lui -
- a, al - le - lui - a, al - le - lui - a, al - le - lui - a, al - le - lui - a, al - le - lui - a, al - le - lui -
- a, al - le - lui - a, al - le - lui - a, al - le - lui - a, al - le - lui -
36
- a, al - le - lui - a, al - le - lui - a, al - le - lui - a, al - le - lui - a, al - le - lui - a,
E
al - le - lui - a, al - le - lui - a, al - le - lui - a, al - le - lui - a, al - le - lui - a, al - le - lui -
- a, al - le - lui - a, al - le - lui - a, al - le - lui - a, al - le - lui - a, al - le - lui - a, al - le - lui -
- a, al - le - lui - a, al - le - lui - a, al - le - lui - a, al - le - lui - a, al - le - lui - a, al - le - lui -
al - le - lui - a, al - le - lui - a, al - le - lui - a, al - le - lui - a, al - le - lui - a, al - le - lui -
- a, al - le - lui - a, al - le - lui - a, al - le - lui - a, al - le - lui -

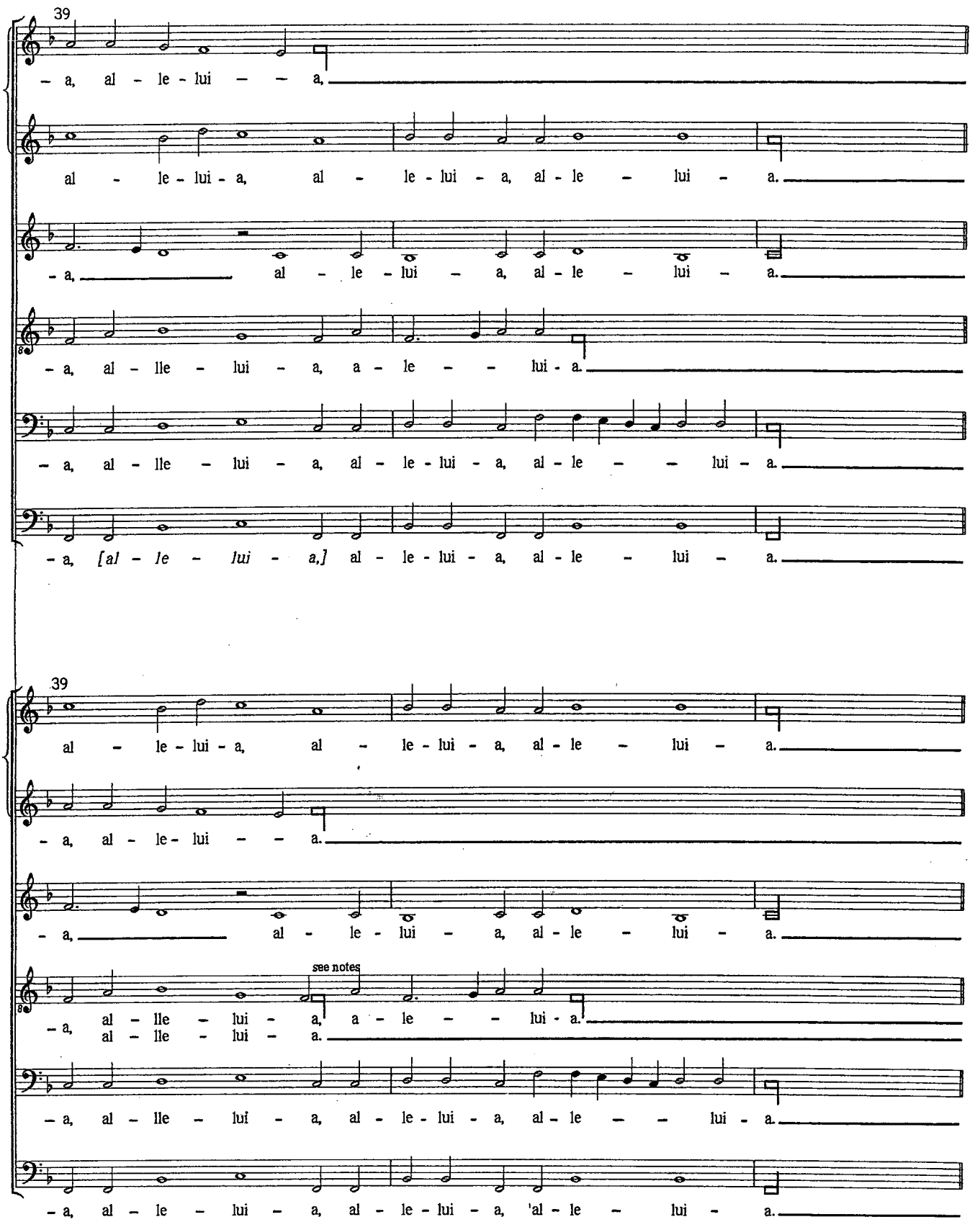
39
– a, al – le – lui – – a,
al – le – lui – a, al – le – lui – a, al – le – lui – a.
– a, al – le – lui – a, al – le – lui – a.
– a, al – lle – lui – a, a – le – – lui – a.
– a, al – lle – lui – a, al – le – lui – a, al – le – – lui – a.
– a, [al – le – lui – a,] al – le – lui – a, al – le – lui – a.
39
al – le – lui – a, al – le – lui – a, al – le – lui – a.
– a, al – le – lui – – a.
– a, al – le – lui – a, al – le – lui – a.
see notes
– a, al – lle – lui – a, a – le – – lui – a.
al – lle – lui – a.
– a, al – lle – lui – a, al – le – lui – a, al – le – – lui – a.
– a, al – le – lui – a, al – le – lui – a, 'al – le – lui – a.

Secunda pars

42

Sa - ba -

Secunda pars

42

Et val - de ma - ne

Et val - de ma -

Et val - de ma - ne u - - na Sa - ba - to - - - rum,

Et val - de ma - ne u - - na Sa - ba - to - rum, u - na Sa - ba -

Et val - de ma - ne u - - na Sa - ba - to - - rum, u -

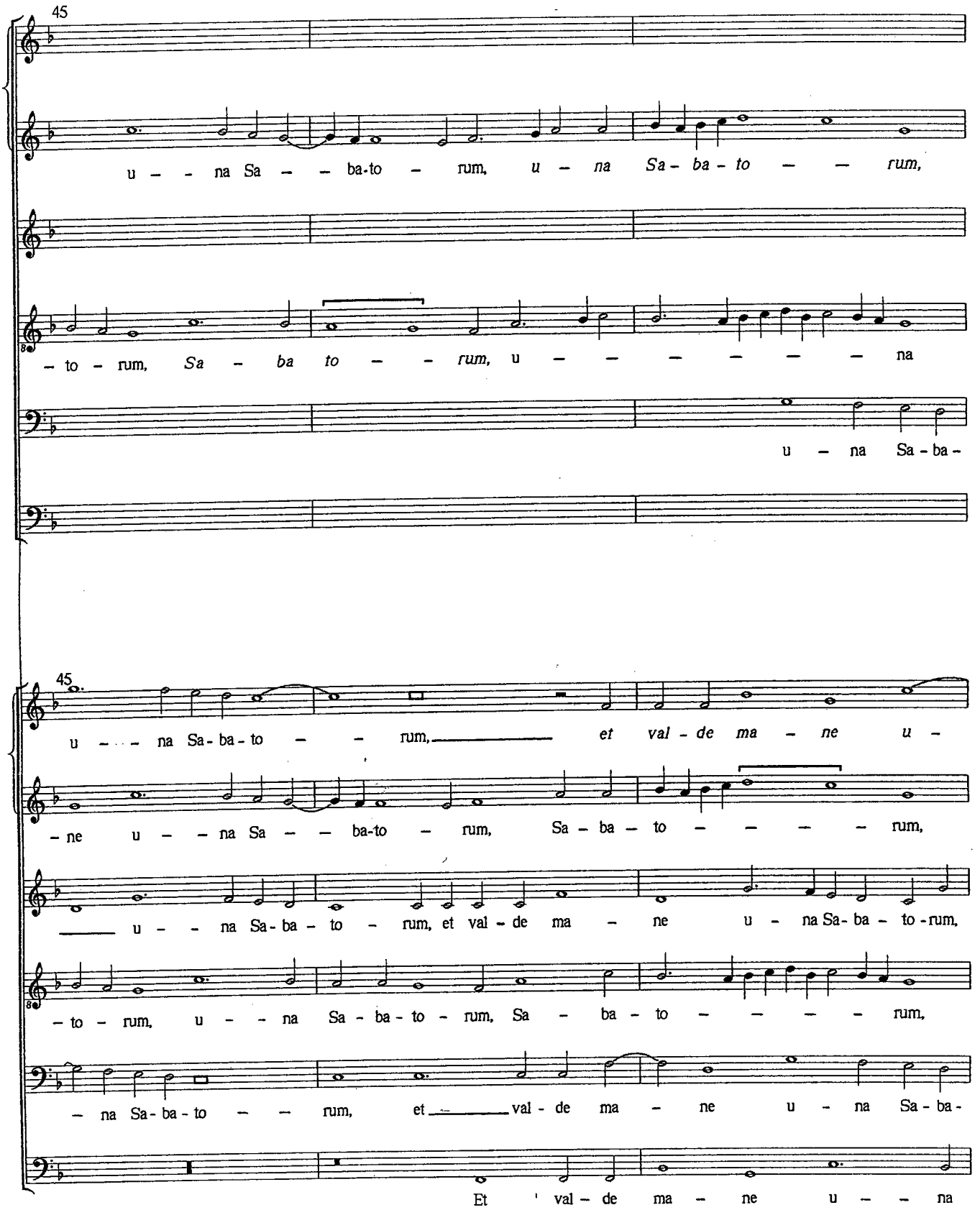
45
u - - - na Sa - - ba-to - rum, u - na Sa - ba - to - - - rum,
- to - rum, Sa - ba to - - - rum, u - - - - - - - na
u - na Sa - ba -
45
u - - - na Sa - ba - to - - - rum, et val - de ma - ne u -
- ne u - - - na Sa - - ba-to - rum, Sa - ba - to - - - - - rum,
- - - u - - - na Sa - ba - to - rum, et val - de ma - ne u - na Sa - ba - to - rum,
- to - rum, u - - - na Sa - ba - to - rum, Sa - ba - to - - - - - rum,
- na Sa - ba - to - - - rum, et - - - val - de ma - ne u - na Sa - ba -
Et ' val - de ma - ne u - - - na

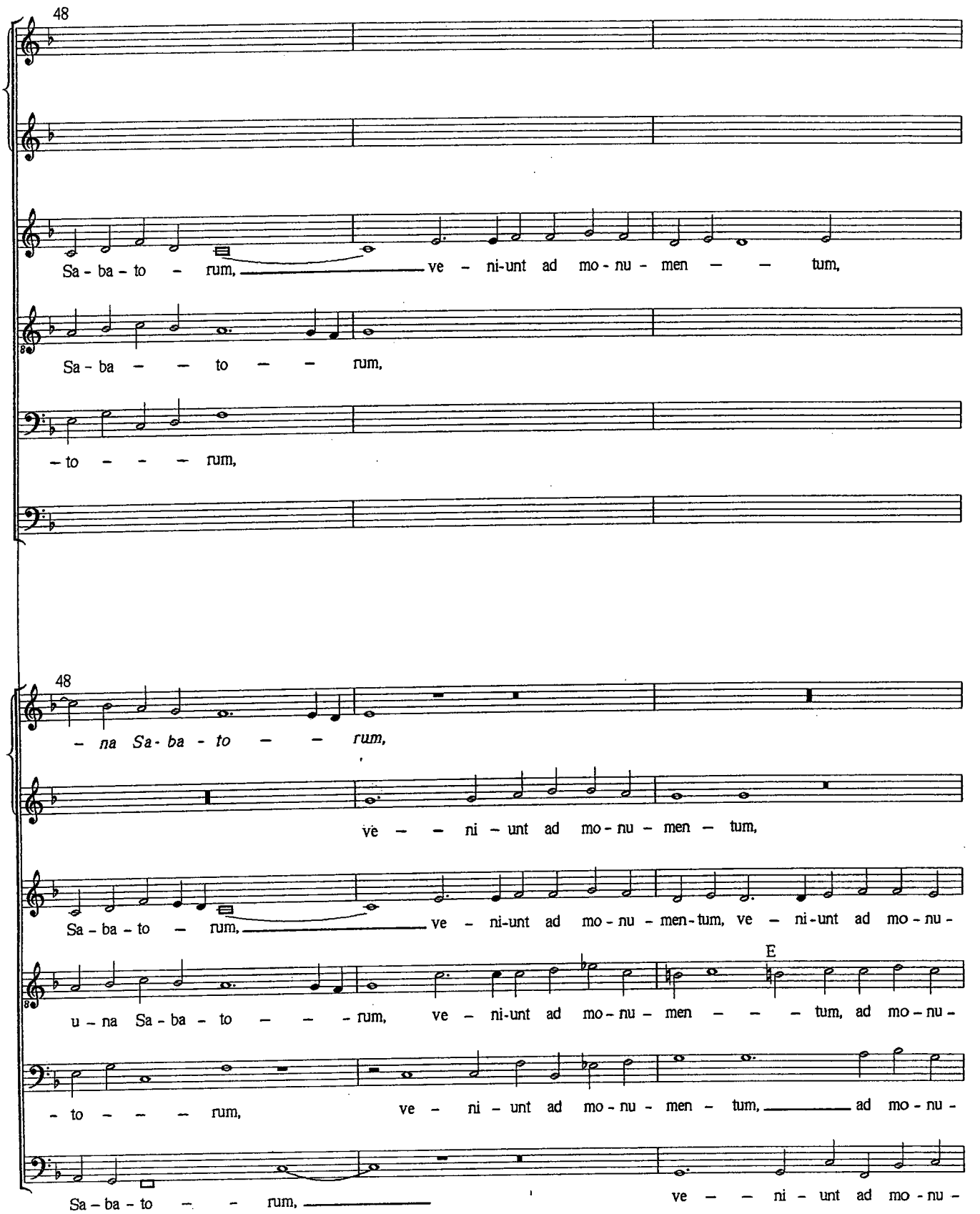
48
Sa - ba - to - rum, ve - ni-unt ad mo - nu - men - - tum,
Sa - ba - - to - - rum,
- to - - - rum,
48
- na Sa - ba - to - - rum,
ve - - ni - unt ad mo - nu - men - tum,
Sa - ba - to - rum, ve - ni-unt ad mo - nu - men-tum, ve - ni-unt ad mo - nu -
E
u - na Sa - ba - to - - - rum, ve - ni-unt ad mo - nu - men - - - tum, ad mo - nu -
- to - - - rum, ve - ni - unt ad mo - nu - men - tum, ad mo - nu -
Sa - ba - to - - rum, ve - - ni - unt ad mo - nu -

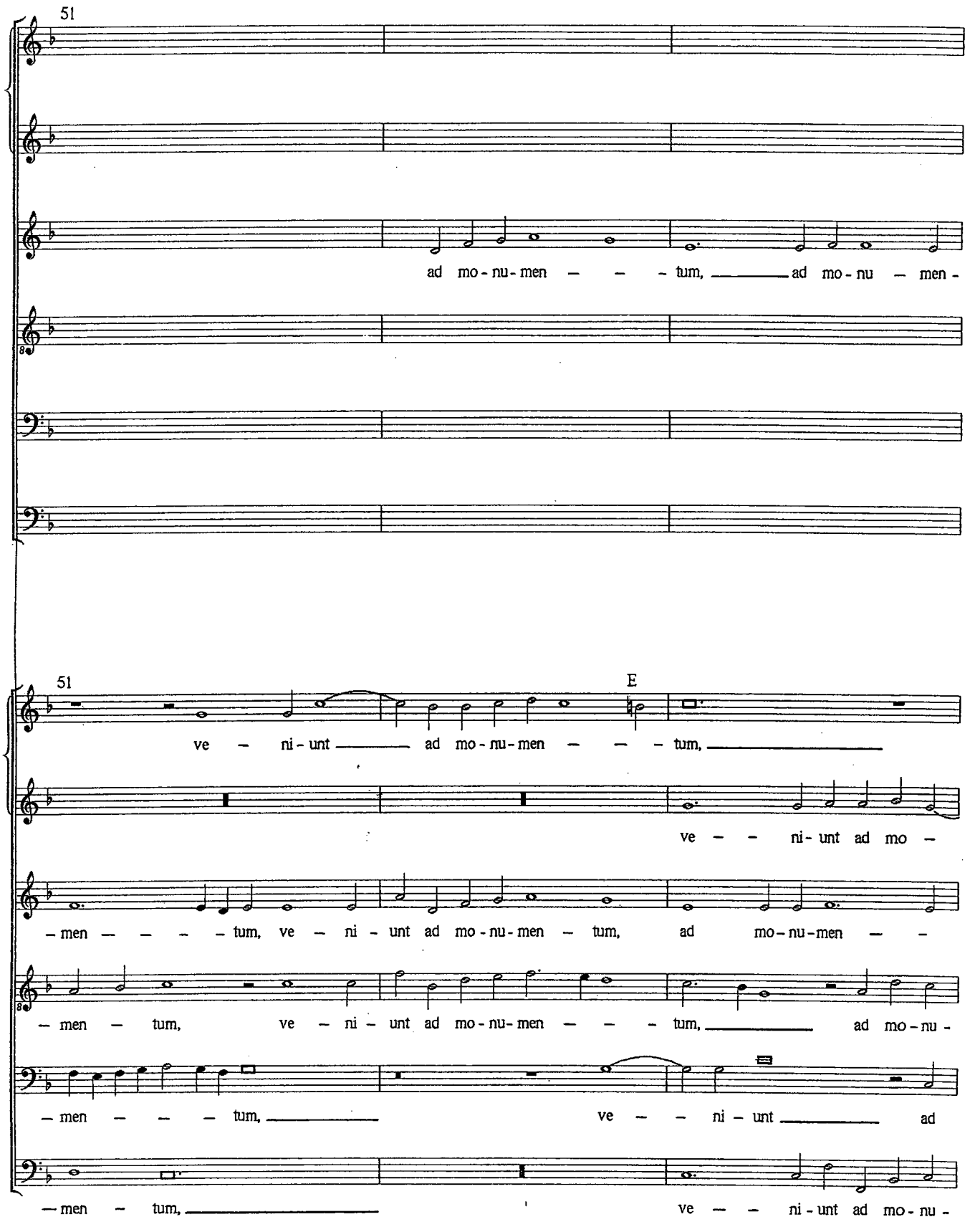
51
ad mo - nu - men – – – tum, ad mo - nu – men -
51
E
ve – ni - unt ad mo - nu - men – – – tum,
ve – – ni - unt ad mo –
– men – – – – tum, ve – ni – unt ad mo - nu - men – tum, ad mo – nu - men – –
– men – tum, ve – ni – unt ad mo - nu - men – – – tum, ad mo – nu -
– men – – – tum, ve – – ni – unt ad
– men – tum, ve – – ni - unt ad mo - nu -

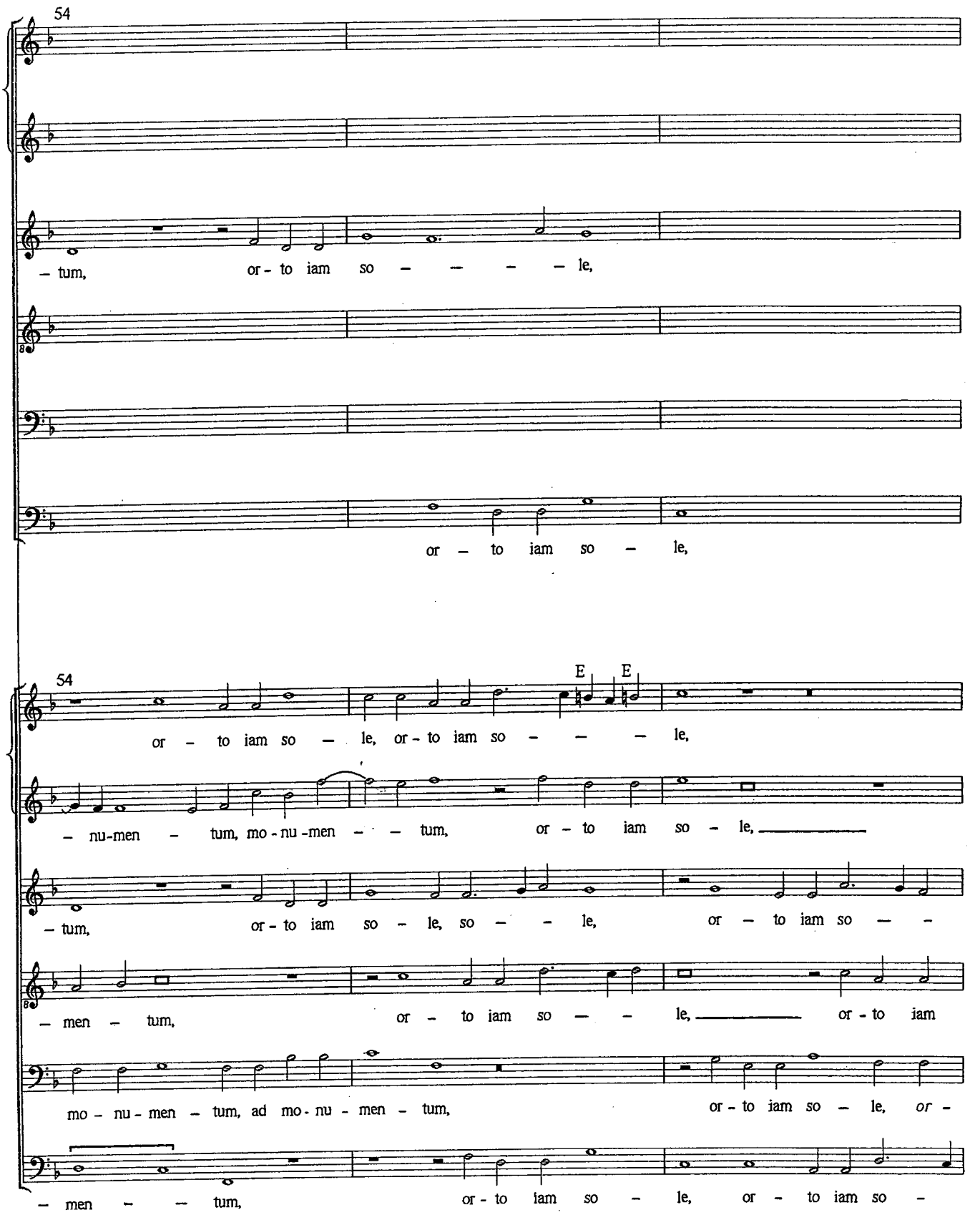
54
– tum, or - to iam so – – – – le,
or – to iam so – le,
54
E E
or – to iam so – le, or - to iam so – – – le,
– nu-men – tum, mo - nu -men – – tum, or – to iam so – le,
– tum, or - to iam so – le, so – – le, or – to iam so – –
– men – tum, or – to iam so – – le, or - to iam
mo – nu - men – tum, ad mo - nu - men – tum, or - to iam so – le, or -
– men – – tum, or - to iam so – le, or – to iam so –

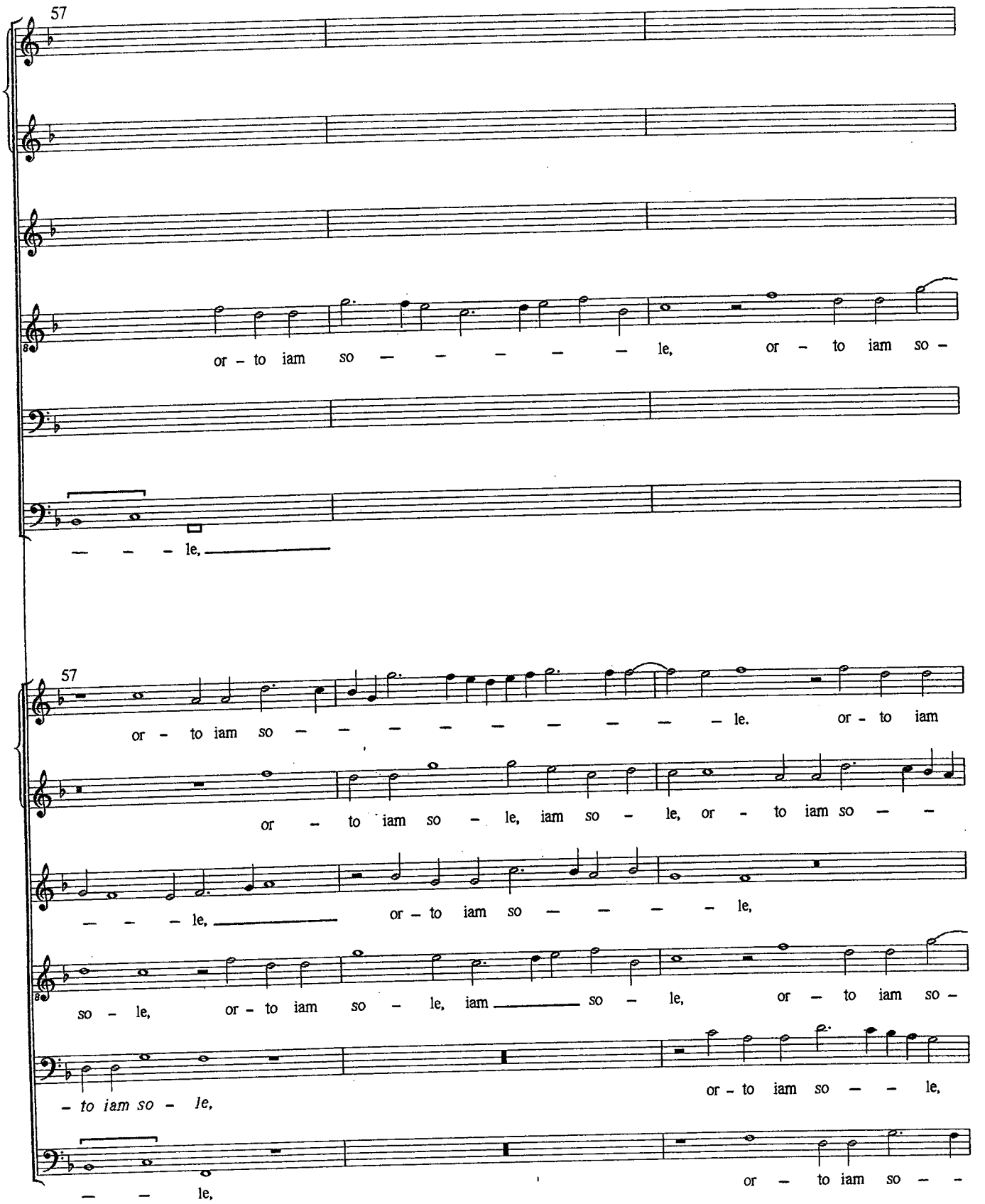
57
or - to iam so - - - - - le, or - to iam so -
- - - le,
57
or - to iam so - - - - - - - - le. or - to iam
or - to iam so - le, iam so - le, or - to iam so - -
- - - le,
or - to iam so - - - - le,
so - le, or - to iam so - le, iam so - le, or - to iam so -
- to iam so - le,
or - to iam so - - le,
- - le,
or - to iam so - -

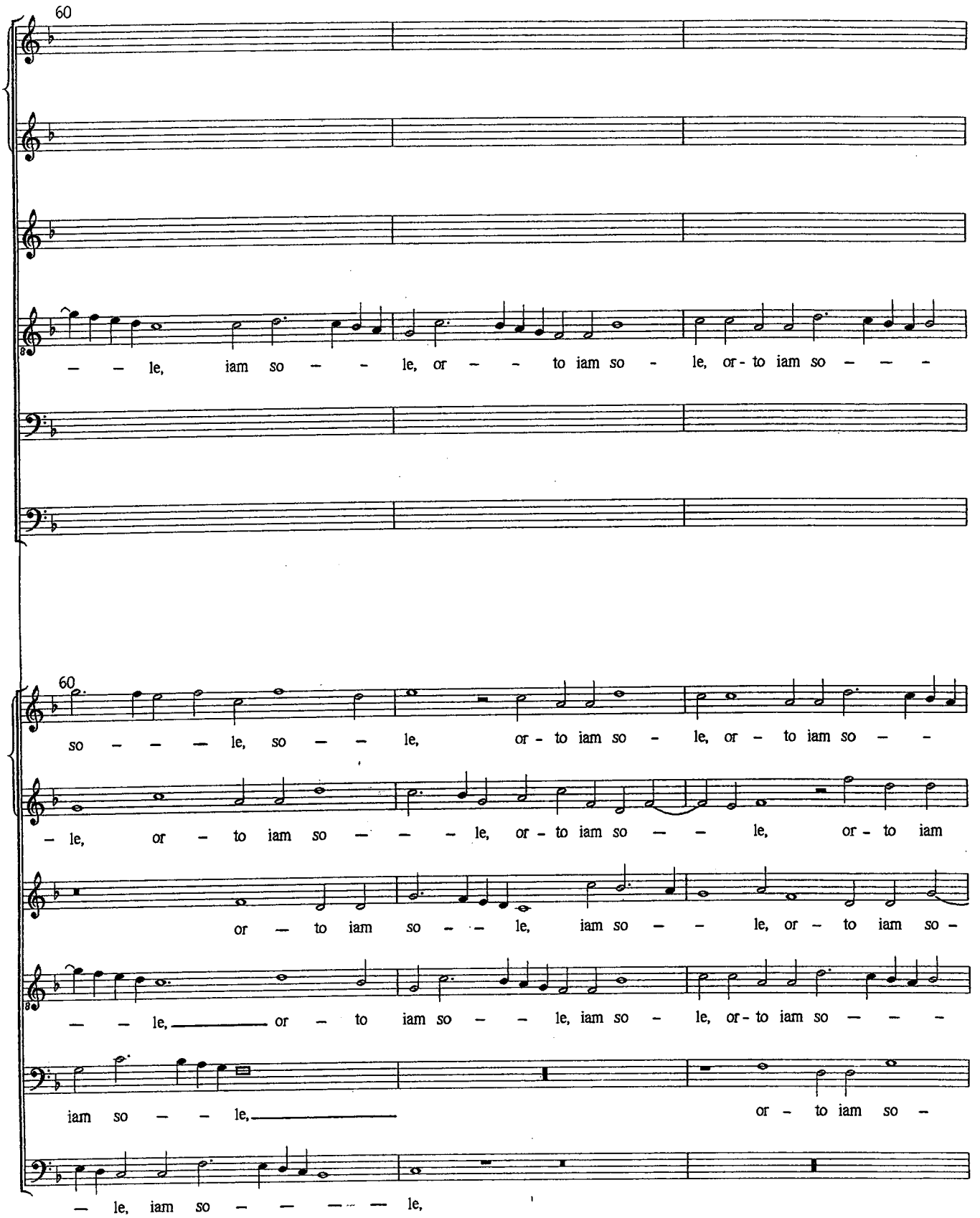
60
– – le, iam so – – le, or – – to iam so – le, or – to iam so – – – –
60
so – – – – le, so – – le, or – to iam so – le, or – to iam so – –
– le, or – to iam so – – – le, or – to iam so – – le, or – to iam
or – to iam so – – – le, iam so – – le, or – to iam so –
– – le, or – to iam so – – le, iam so – le, or – to iam so – – – –
iam so – – le, or – to iam so –
– le, iam so – – – – – le,

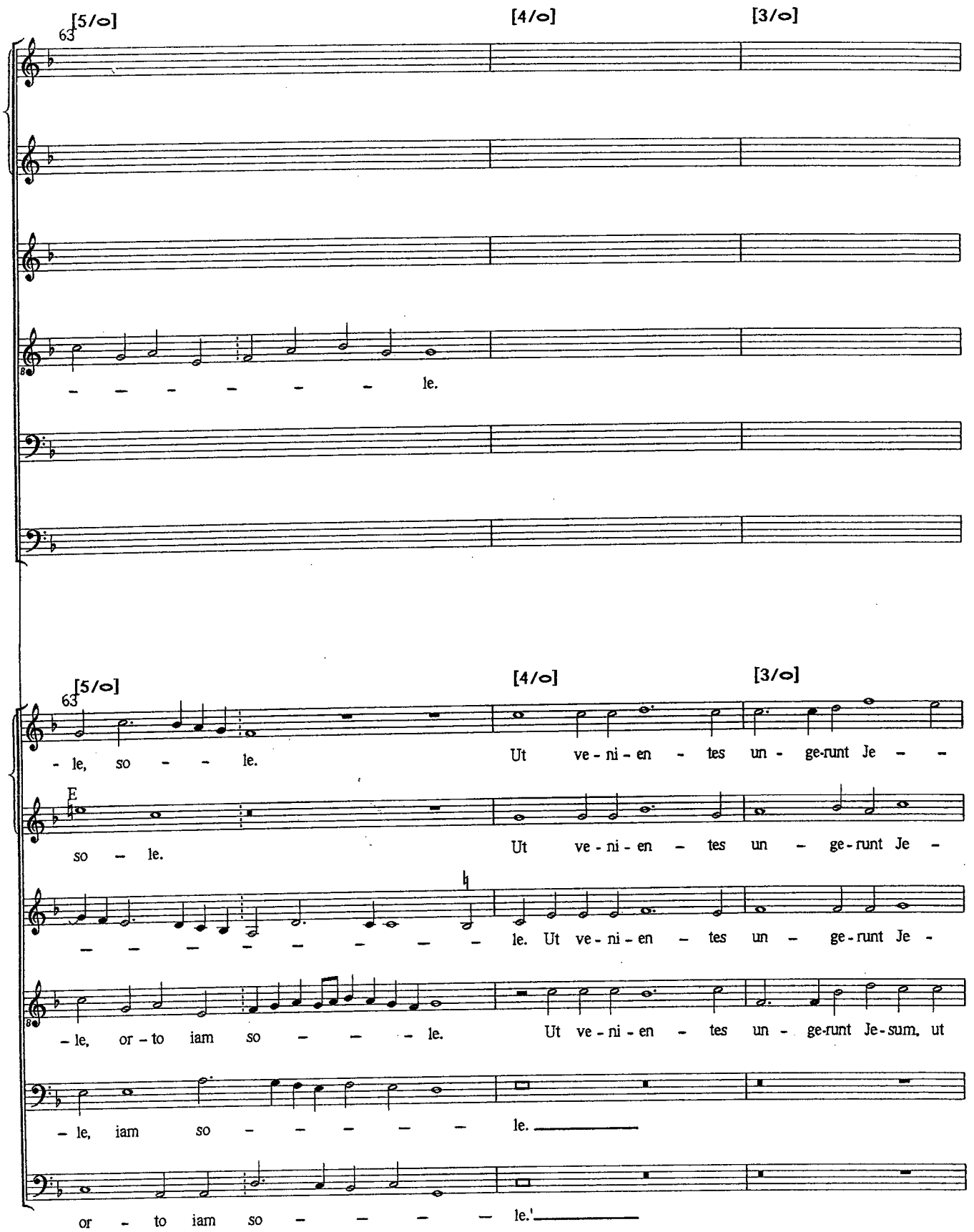
[5/o]
[4/o]
[3/o]
63
le.
[5/o]
[4/o]
[3/o]
63
- le, so - - le.
Ut ve - ni - en - tes un - ge-runt Je - -
E
so - le.
Ut ve - ni - en - tes un - ge - runt Je -
le. Ut ve - ni - en - tes un - ge - runt Je -
- le, or - to iam so - - - le.
Ut ve - ni - en - tes un - ge-runt Je-sum, ut
- le, iam so - - - - - le.
or - to iam so - - - - le.

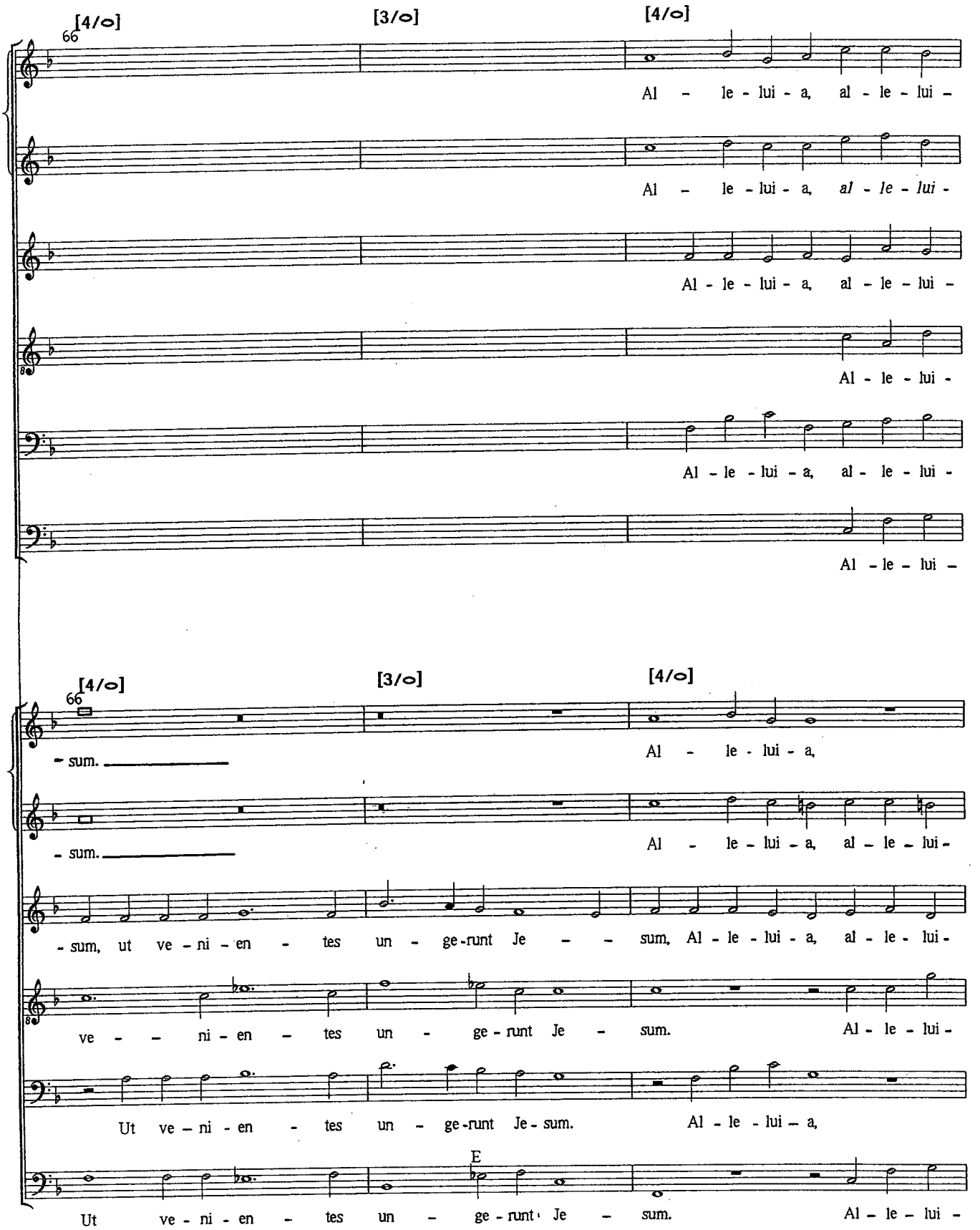
66
[4/o]
[3/o]
[4/o]
Al - le - lui - a, al - le - lui -
Al - le - lui - a, al - le - lui -
Al - le - lui - a, al - le - lui -
Al - le - lui -
Al - le - lui - a, al - le - lui -
Al - le - lui -
66
[4/o]
[3/o]
[4/o]
- sum.
Al - le - lui - a,
- sum.
Al - le - lui - a, al - le - lui -
- sum, ut ve - ni - en - tes un - ge - runt Je - - sum, Al - le - lui - a, al - le - lui -
ve - - ni - en - tes un - ge - runt Je - sum. Al - le - lui -
Ut ve - ni - en - tes un - ge - runt Je - sum. Al - le - lui - a,
E
Ut ve - ni - en - tes un - ge - runt Je - sum. Al - le - lui -

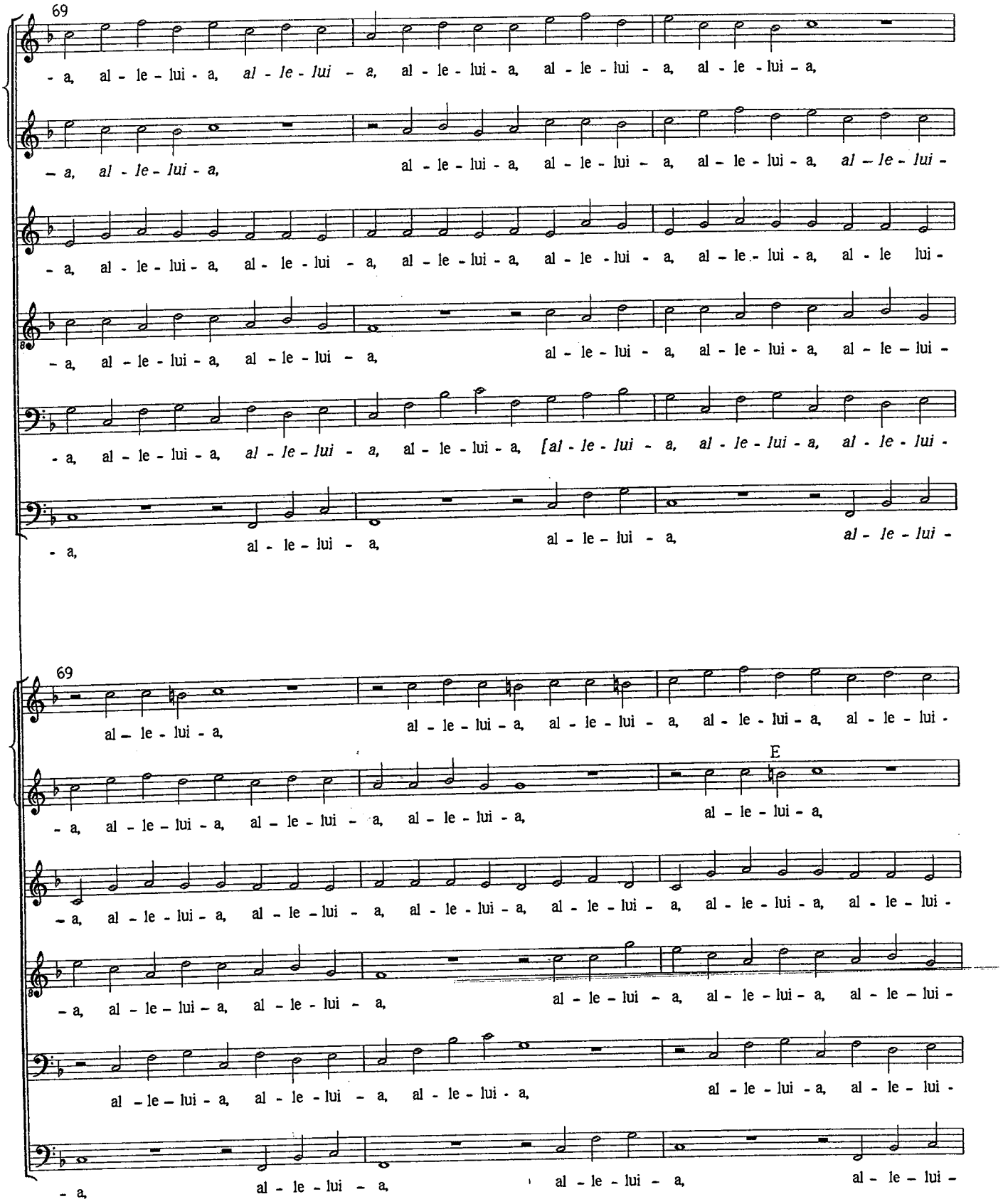
69
- a, al - le - lui - a, al - le - lui - a, al - le - lui - a, al - le - lui - a, al - le - lui - a,
- a, al - le - lui - a, al - le - lui - a, al - le - lui - a, al - le - lui - a, al - le - lui -
- a, al - le - lui - a, al - le - lui - a, al - le - lui - a, al - le - lui - a, al - le - lui -
- a, al - le - lui - a, al - le - lui - a, al - le - lui - a, al - le - lui - a, al - le - lui -
- a, al - le - lui - a, al - le - lui - a, al - le - lui - a, [al - le - lui - a, al - le - lui - a, al - le - lui -
- a, al - le - lui - a, al - le - lui - a, al - le - lui - a,
69
al - le - lui - a, al - le - lui - a, al - le - lui - a, al - le - lui - a, al - le - lui -
- a, al - le - lui - a, al - le - lui - a, al - le - lui - a, al - le - lui - a,
E
- a, al - le - lui - a, al - le - lui - a, al - le - lui - a, al - le - lui - a, al - le - lui -
- a, al - le - lui - a, al - le - lui - a, al - le - lui - a, al - le - lui - a, al - le - lui -
- a, al - le - lui - a, al - le - lui - a, al - le - lui - a, al - le - lui - a, al - le - lui -
al - le - lui - a, al - le - lui - a, al - le - lui - a, al - le - lui - a, al - le - lui -
- a, al - le - lui - a, al - le - lui - a, al - le - lui - a,

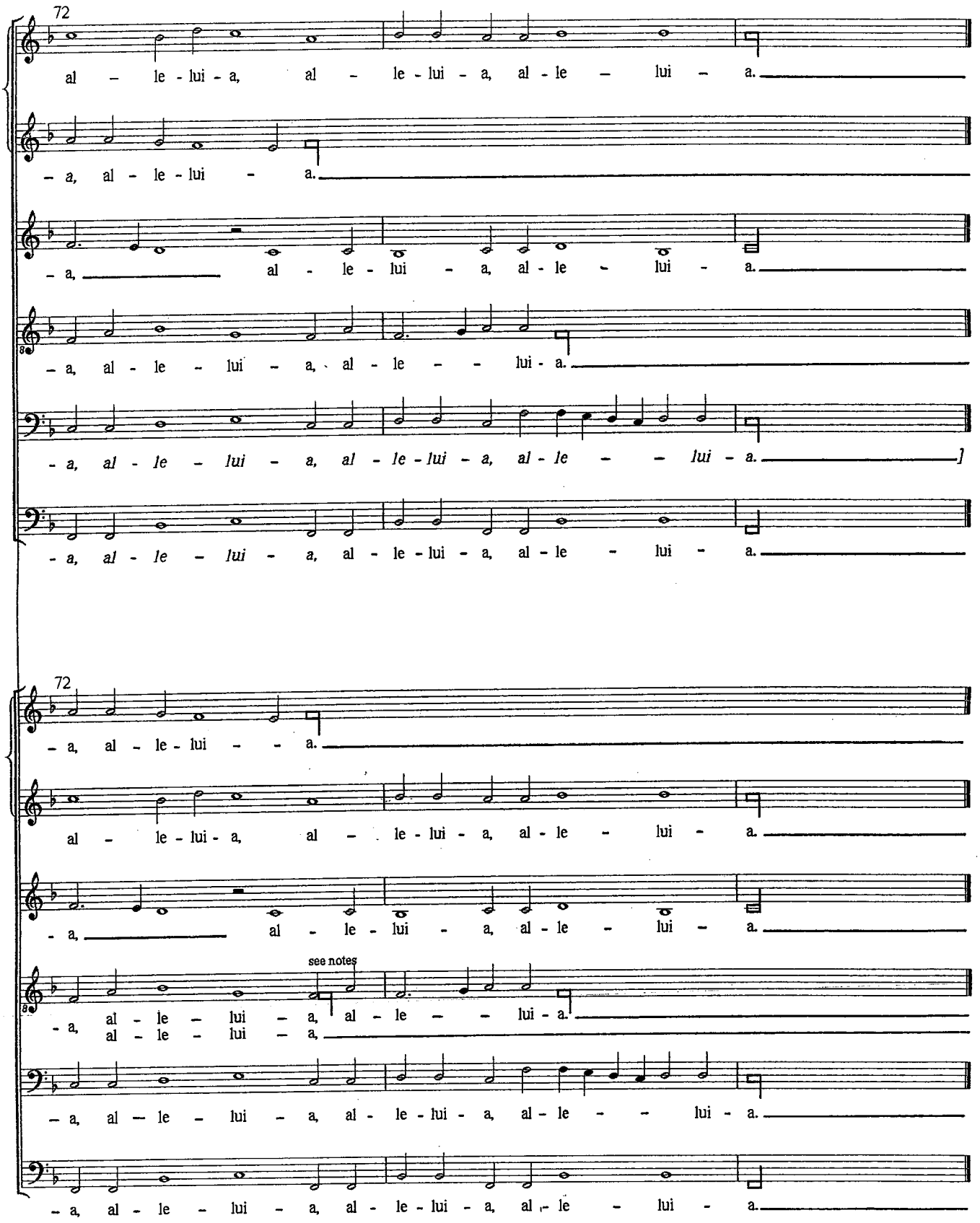
72
al – le - lui - a, al – le - lui - a, al - le – lui – a.
– a, al - le - lui – a.
– a, al - le - lui – a, al - le – lui – a.
– a, al - le – lui – a, al - le – – lui - a.
– a, al - le – lui – a, al - le - lui - a, al - le – – lui - a.
– a, al - le – lui – a, al - le - lui - a, al - le – lui – a.
72
– a, al - le - lui – – a.
al – le - lui - a, al – le - lui - a, al - le – lui – a.
– a, al - le - lui – a, al - le – lui – a.
see notes
– a, al - le – lui – a, al - le – – lui - a.
– a, al - le – lui – a,
– a, al – le – lui – a, al - le - lui - a, al - le – – lui - a.
– a, al - le – lui – a, al - le - lui - a, al - le – lui – a.

GLORIA TIBI TRINITAS

Motet for six voices, SS[M]MAA

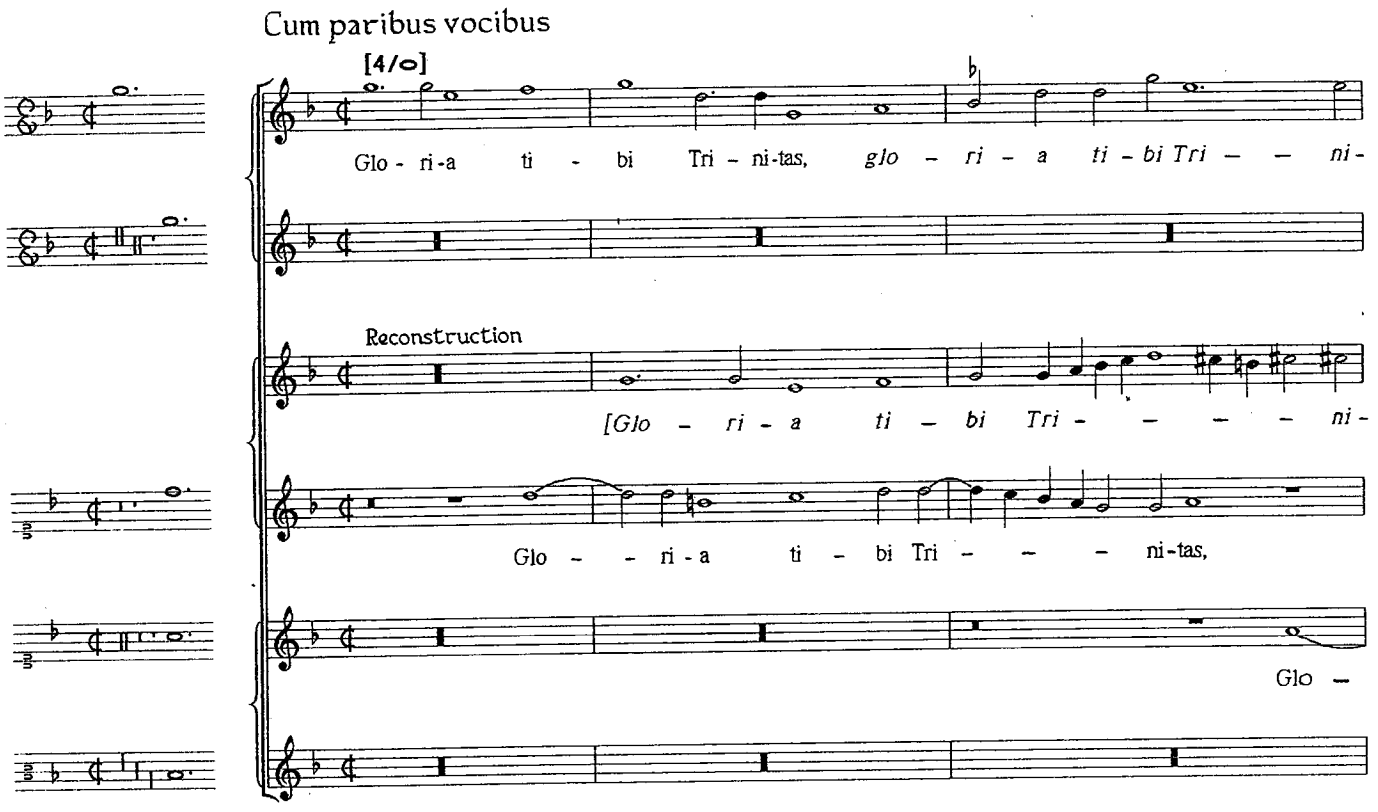

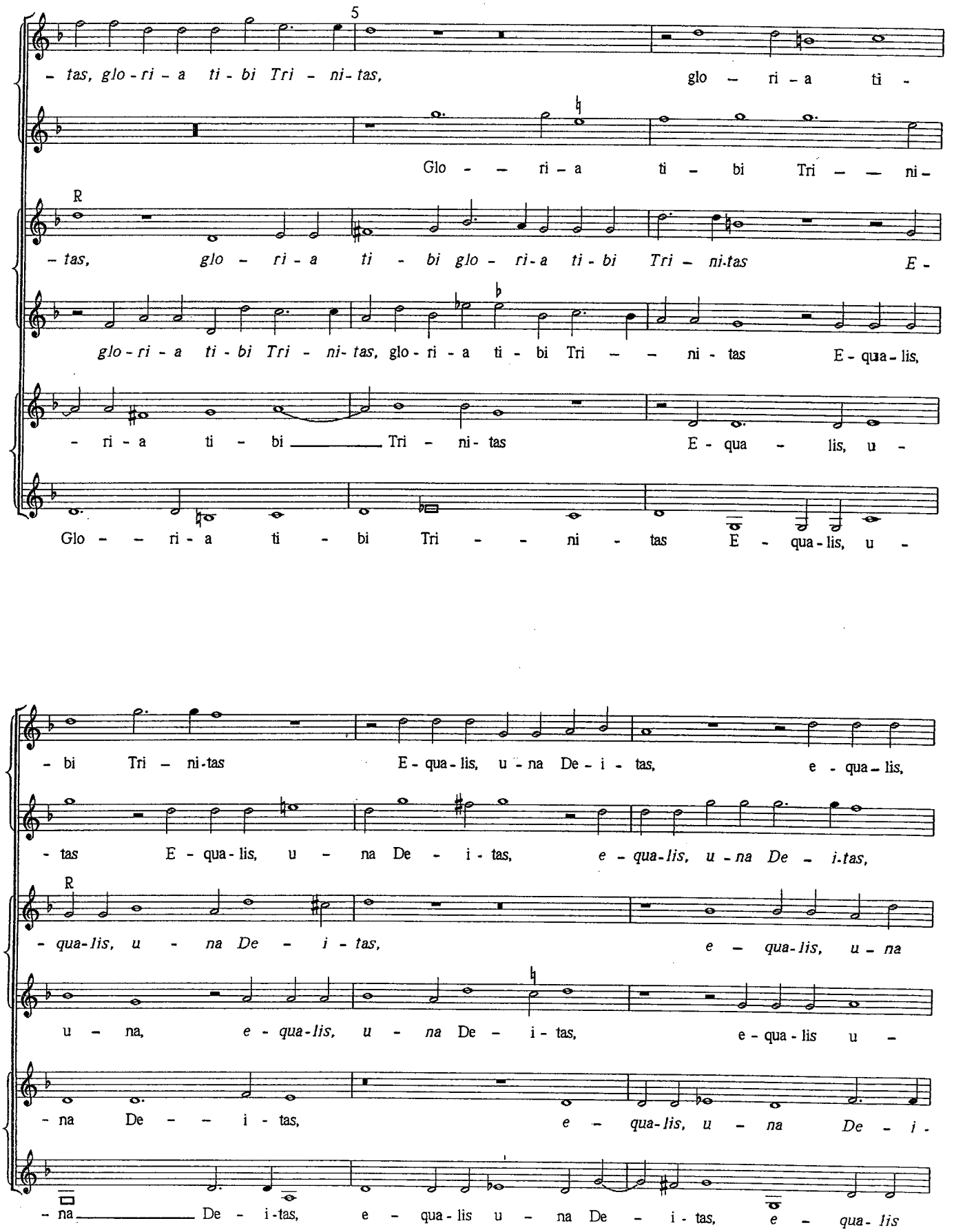
5
– tas, glo - ri – a ti - bi Tri – ni - tas, glo – ri – a ti -
Glo – – ri – a ti – bi Tri – – ni –
R
– tas, glo – ri – a ti – bi glo - ri - a ti - bi Tri – ni-tas E -
glo - ri - a ti - bi Tri - ni - tas, glo - ri - a ti - bi Tri – – ni - tas E - qua - lis,
– ri – a ti – bi _____ Tri – ni - tas E - qua – lis, u -
Glo – – ri - a ti – bi Tri – – ni – tas E - qua - lis, u -
– bi Tri – ni - tas E - qua - lis, u - na De - i - tas, e - qua – lis,
- tas E - qua - lis, u – na De – i - tas, e - qua - lis, u - na De – i - tas,
R
- qua - lis, u – na De – i - tas, e – qua - lis, u – na
u – na, e - qua - lis, u – na De – i - tas, e - qua - lis u -
- na De – – i - tas, e – qua - lis, u – na De – i -
– na _____ De – i - tas, e – qua - lis u – na De – i - tas, e – qua - lis

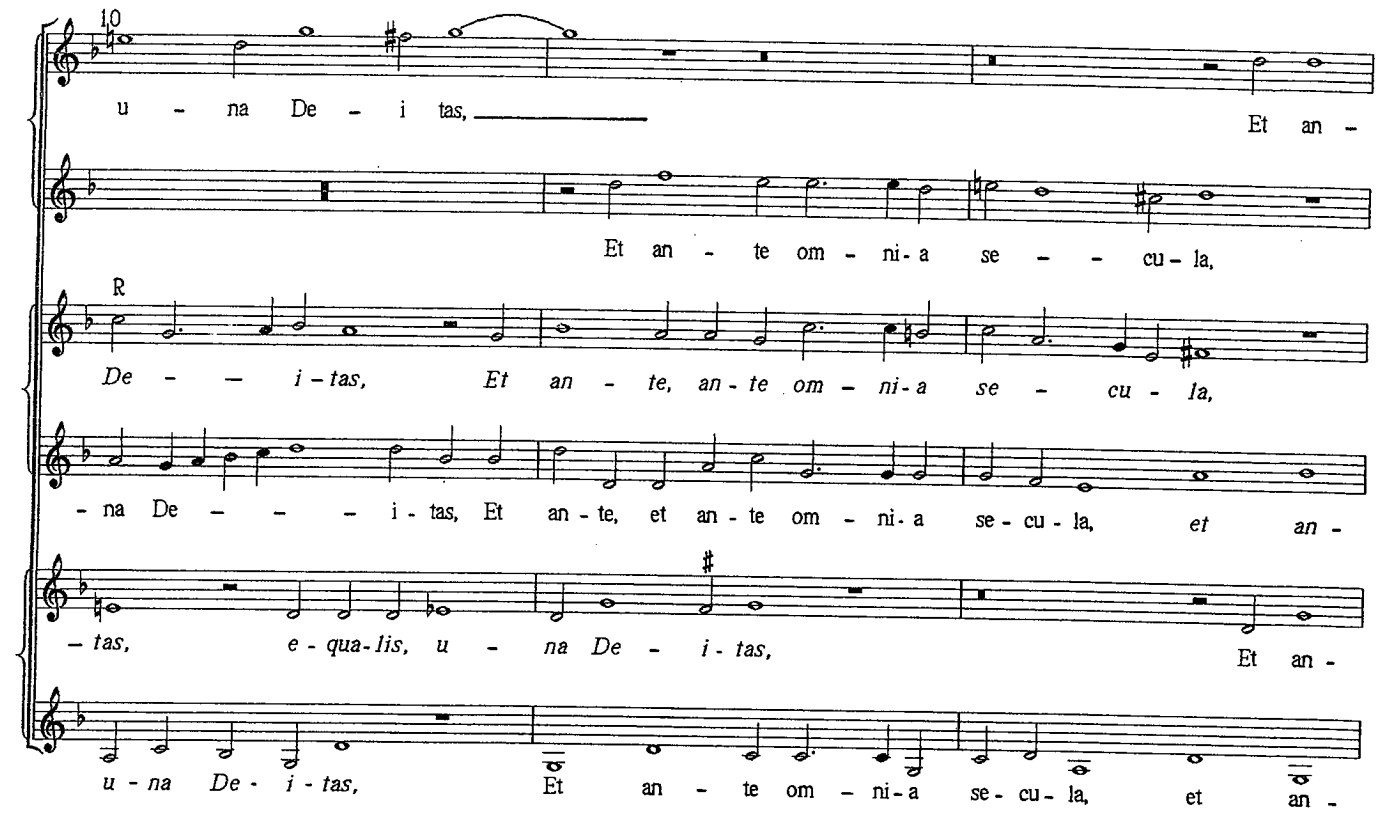
10
u - na De - i tas,
Et an -
Et an - te om - ni - a se - - - cu - la,
R
De - - - i - tas, Et an - te, an - te om - ni - a se - cu - la,
- na De - - - - i - tas, Et an - te, et an - te om - ni - a se - cu - la, et an -
- tas, e - qua - lis, u - na De - i - tas,
Et an -
u - na De - i - tas,
Et an - te om - ni - a se - cu - la, et an -

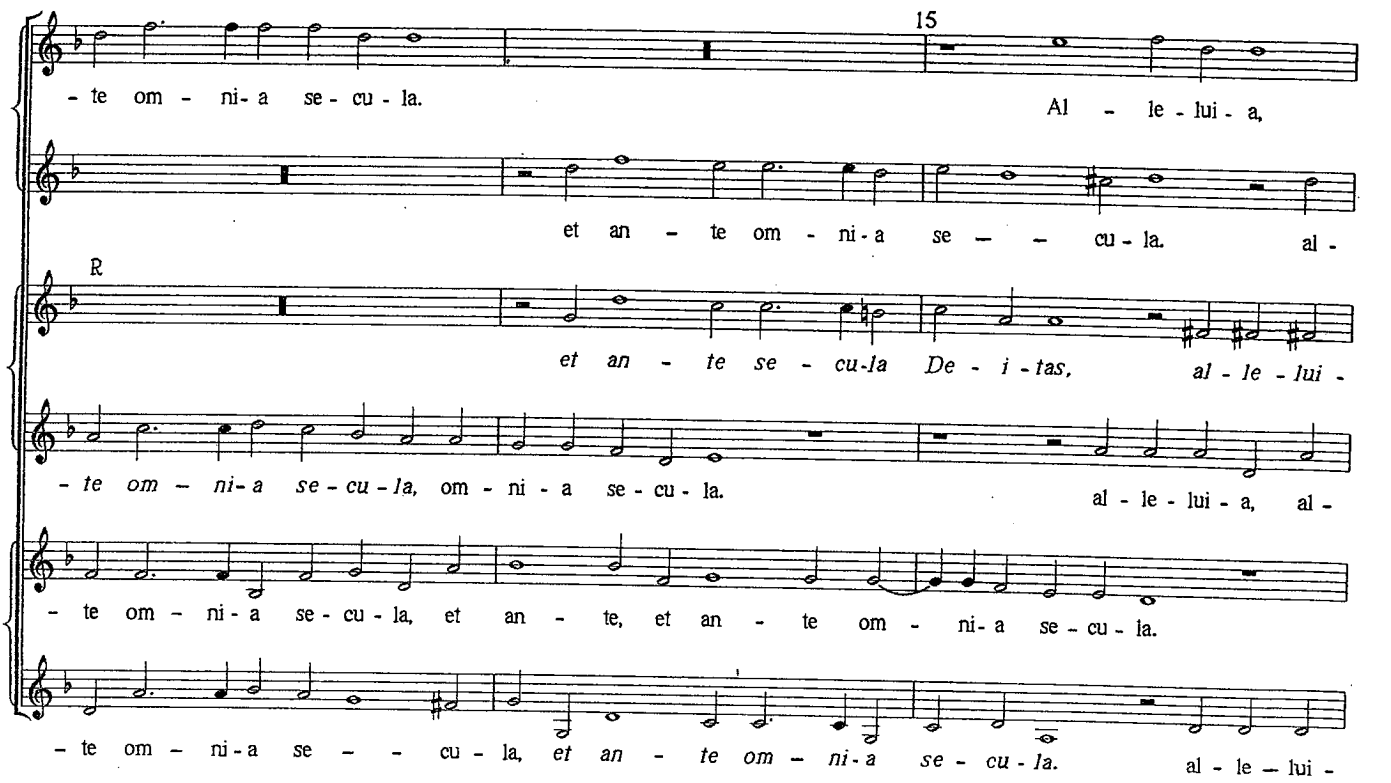
15
- te om - ni - a se - cu - la.
Al - le - lui - a,
et an - te om - ni - a se - - - cu - la. al -
R
et an - te se - cu - la De - i - tas, al - le - lui -
- te om - ni - a se - cu - la, om - ni - a se - cu - la.
al - le - lui - a, al -
- te om - ni - a se - cu - la, et an - te, et an - te om - ni - a se - cu - la.
- te om - ni - a se - - - cu - la, et an - te om - ni - a se - cu - la.
al - le - lui -

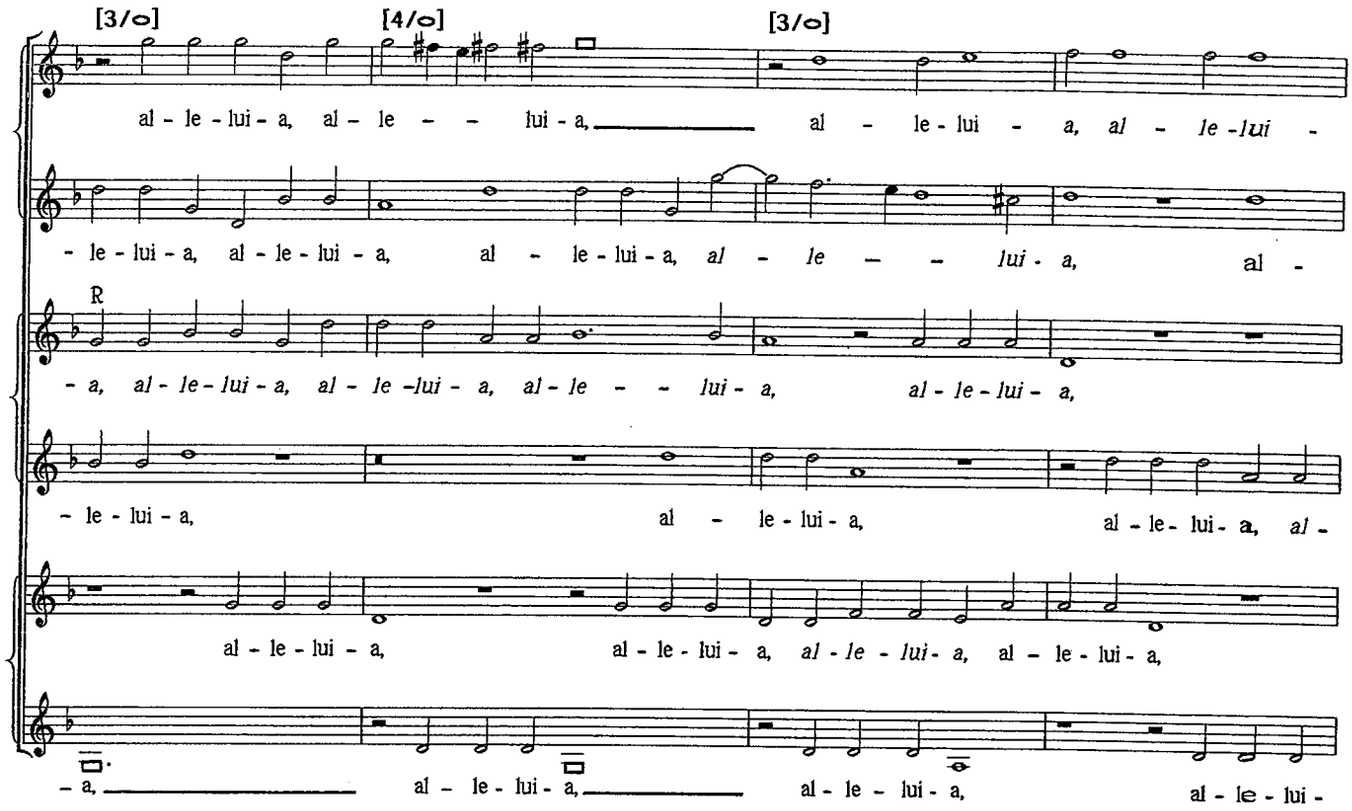
[3/o]
[4/o]
[3/o]
al - le - lui - a, al - le - - lui - a, al - le - lui - a, al - le - lui -
- le - lui - a, al - le - lui - a, al - le - lui - a, al - le - - lui - a, al -
R
- a, al - le - lui - a, al - le - lui - a, al - le - - lui - a, al - le - lui - a,
- le - lui - a, al - le - lui - a, al - le - lui - a, al -
al - le - lui - a, al - le - lui - a, al - le - lui - a, al - le - lui - a,
- a, al - le - lui - a, al - le - lui - a, al - le - lui -

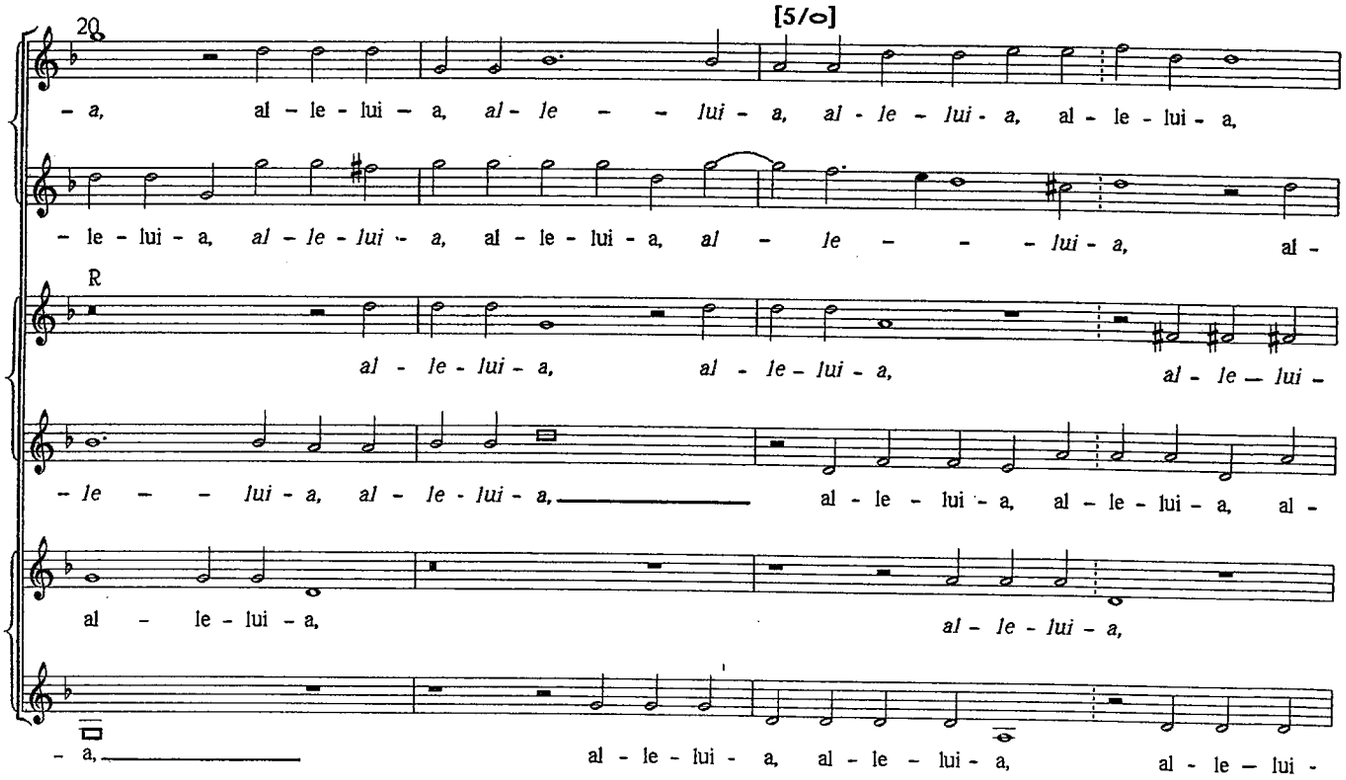
20
[5/o]
- a, al - le - lui - a, al - le - - lui - a, al - le - lui - a, al - le - lui - a,
- le - lui - a, al - le - lui - a, al - le - lui - a, al - le - - - lui - a, al -
R
al - le - lui - a, al - le - lui - a, al - le - lui -
- le - - lui - a, al - le - lui - a, al - le - lui - a, al - le - lui - a, al -
al - le - lui - a, al - le - lui - a,
- a, al - le - lui - a, al - le - lui - a, al - le - lui -

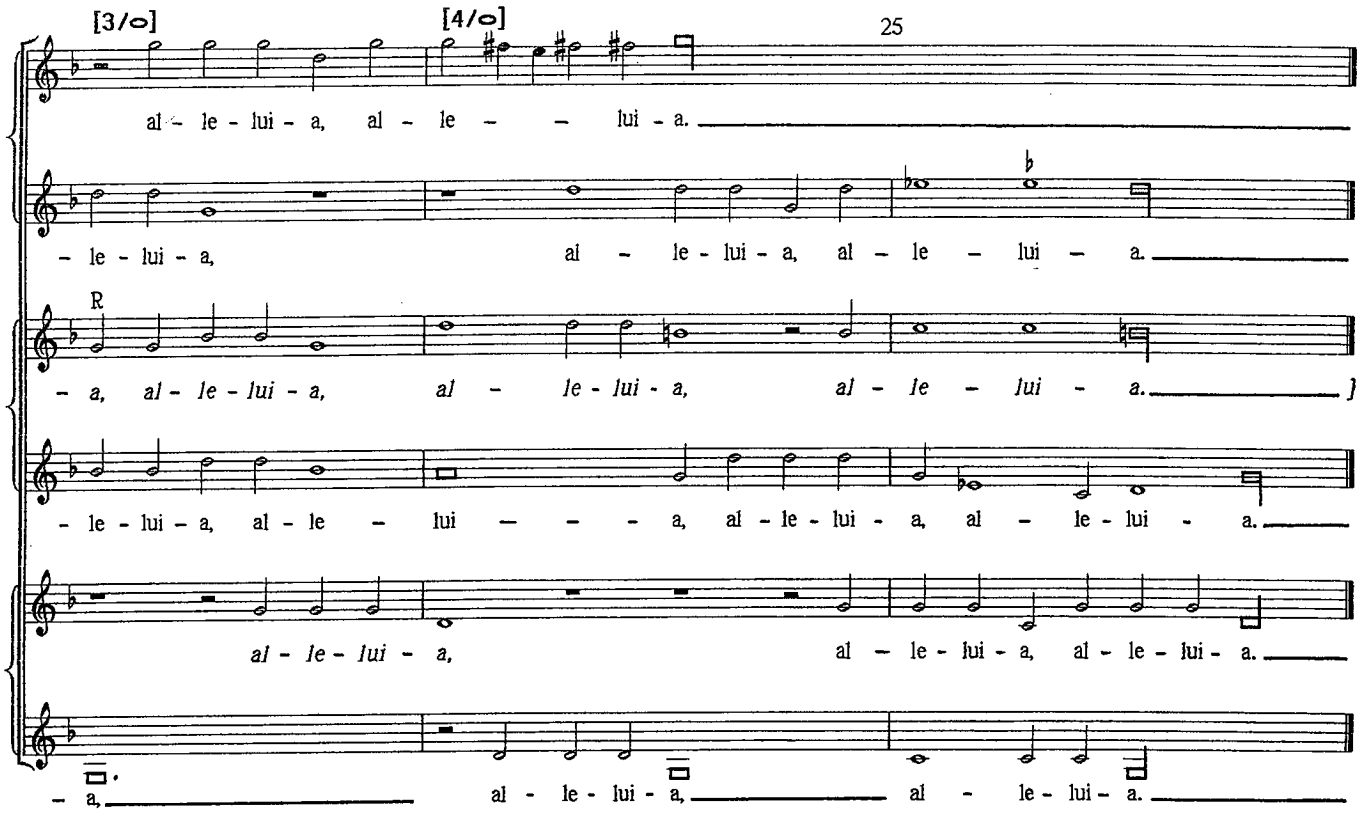
[3/o]
[4/o]
25
al - le - lui - a, al - le - lui - a.
- le - lui - a, al - le - lui - a, al - le - lui - a.
R
- a, al - le - lui - a, al - le - lui - a, al - le - lui - a.
- le - lui - a, al - le - lui - a, al - le - lui - a, al - le - lui - a.
al - le - lui - a, al - le - lui - a, al - le - lui - a.
- a, al - le - lui - a, al - le - lui - a.

LETARE JERUSALEM

Motet for six voices, MMTBaBB

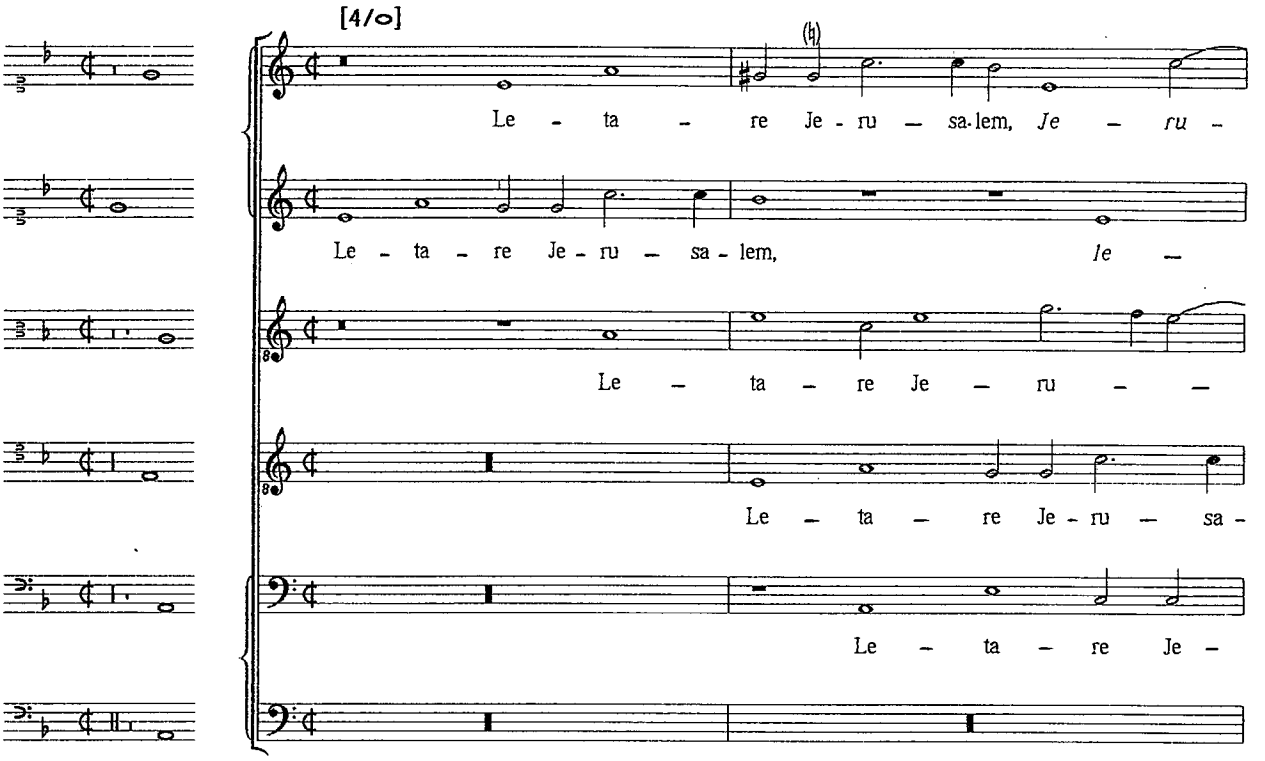

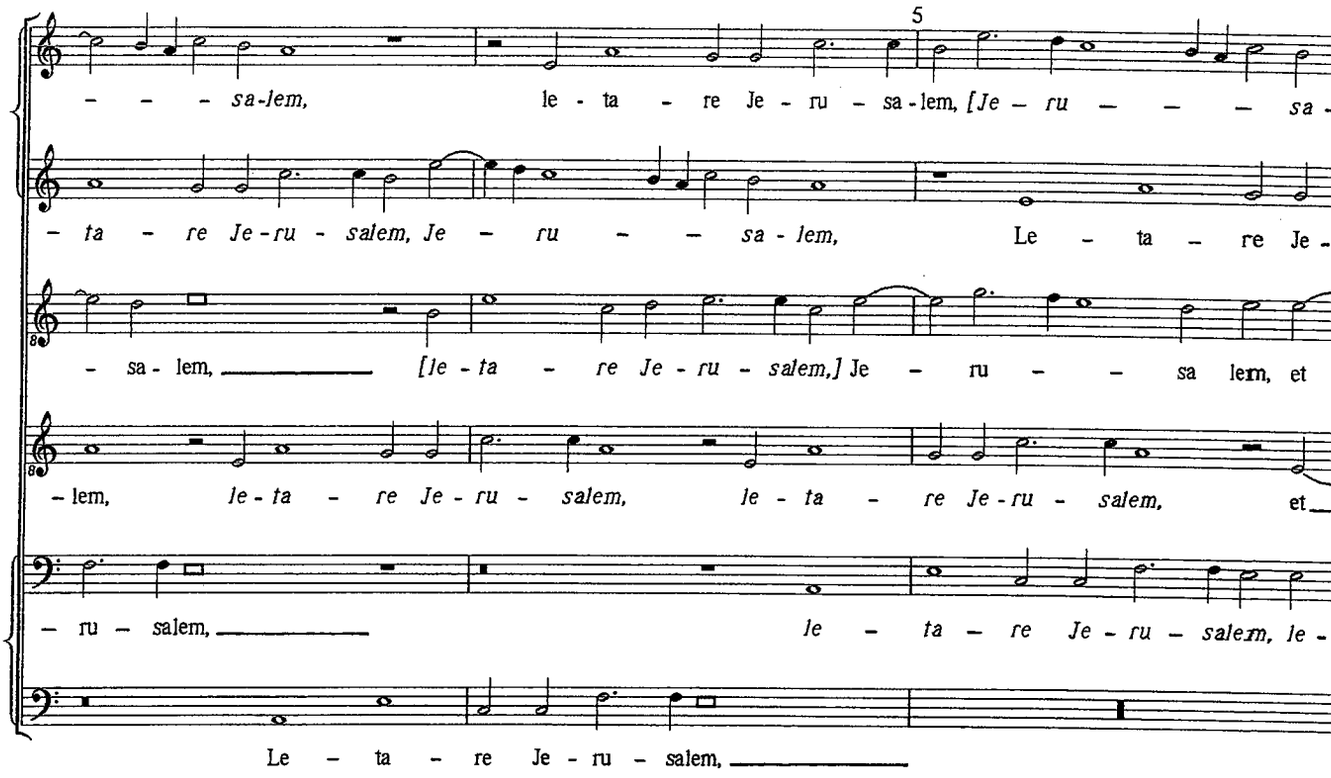
5
– – – sa-lem, le - ta – re Je – ru – sa-lem, [Je – ru – – – sa –
– ta – re Je-ru - salem, Je – ru – – sa - lem, Le – ta – re Je –
– sa - lem, [le - ta – re Je - ru - salem,] Je – ru – – sa lem, et
– lem, le - ta – re Je - ru - salem, le - ta – re Je - ru - salem, et
– ru – salem, le – ta – re Je – ru – salem, le –
Le – ta – re Je – ru – salem,

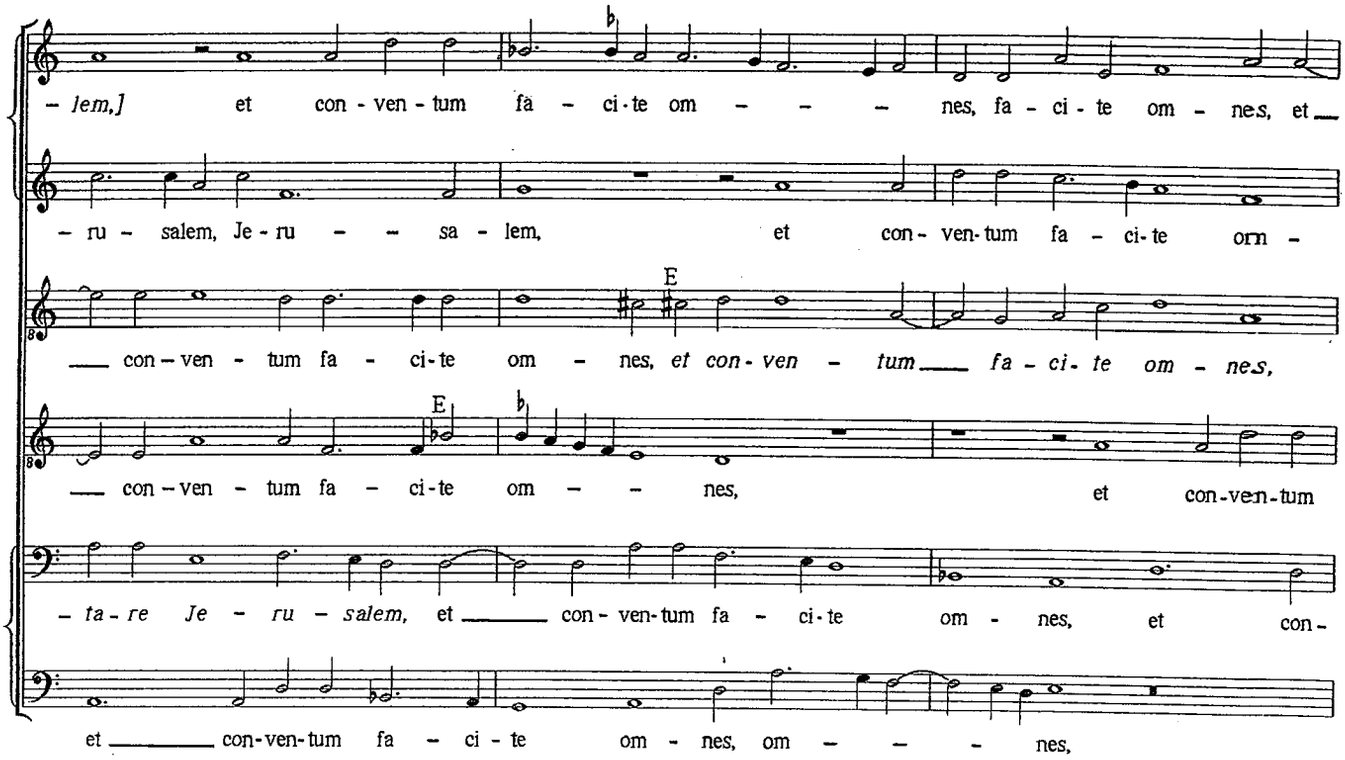
– lem,] et con - ven - tum fa – ci - te om – – – nes, fa – ci - te om – nes, et
– ru – salem, Je - ru – – sa – lem, et con - ven-tum fa – ci - te orn –
con – ven – tum fa – ci - te om – nes, et con - ven – tum fa – ci - te om – nes,
con – ven – tum fa – ci - te om – – nes, et con-ven-tum
– ta - re Je – ru – salem, et con - ven-tum fa – ci - te om – nes, et con –
et con-ven-tum fa – ci - te om – nes, om – – – nes,

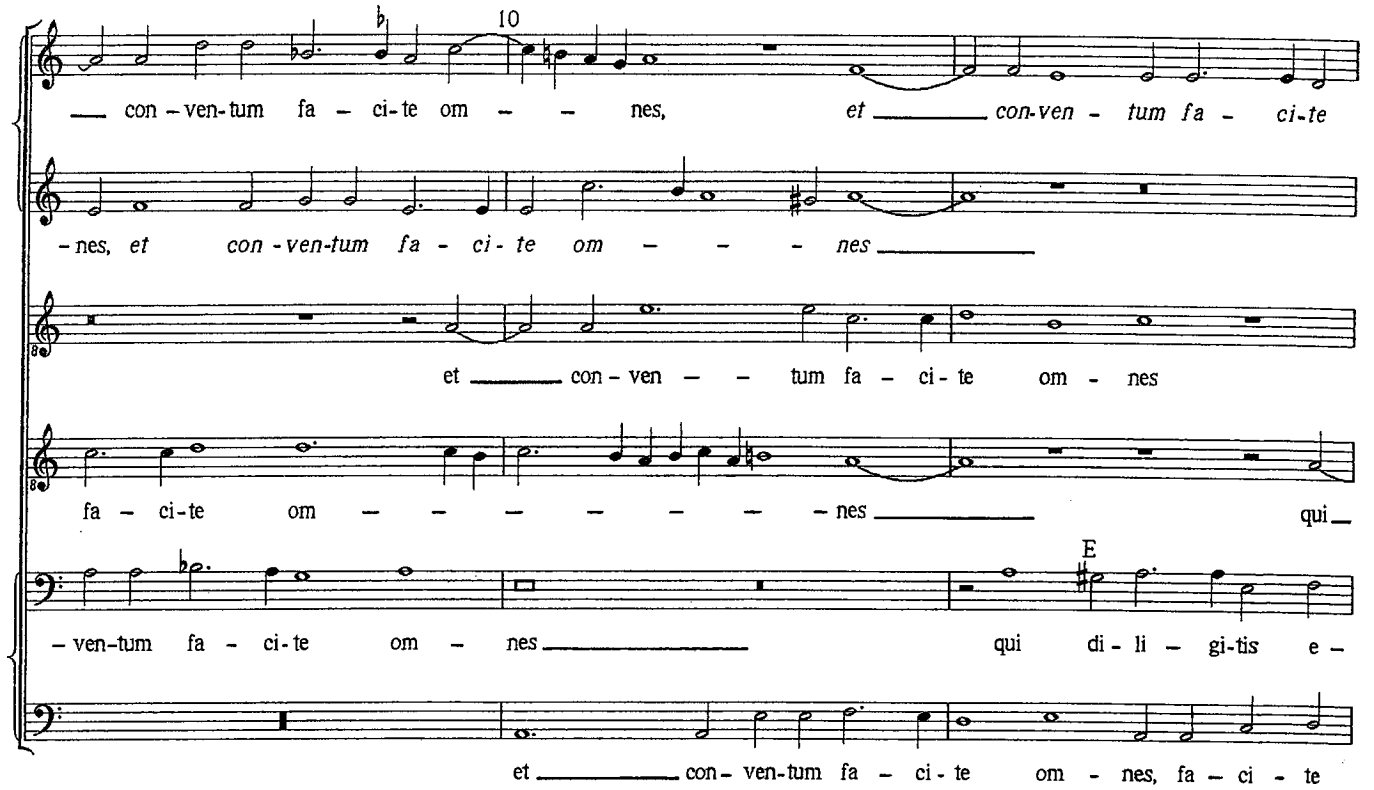
10
con-ven-tum fa-ci-te om-nes, et con-ven-tum fa-ci-te
-nes, et con-ven-tum fa-ci-te om-nes
et con-ven-tum fa-ci-te om-nes
fa-ci-te om-nes qui
ven-tum fa-ci-te om-nes qui di-li-gi-tis e-
E
et con-ven-tum fa-ci-te om-nes, fa-ci-te

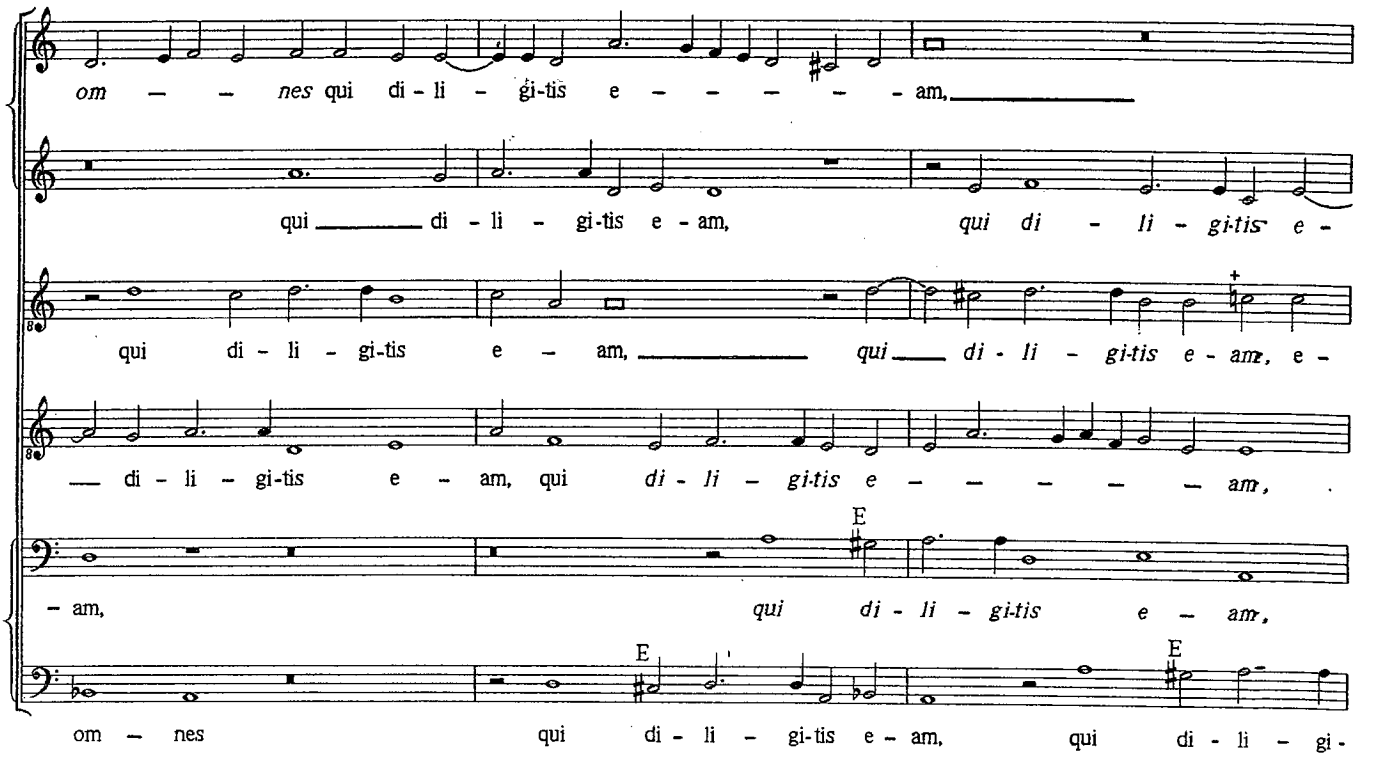
om-nes qui di-li-gi-tis e-am,
qui di-li-gi-tis e-am, qui di-li-gi-tis e-
qui di-li-gi-tis e-am, qui di-li-gi-tis e-am, e-
di-li-gi-tis e-am, qui di-li-gi-tis e-am,
E
-am, qui di-li-gi-tis e-am,
E
E
om-nes qui di-li-gi-tis e-am, qui di-li-gi-

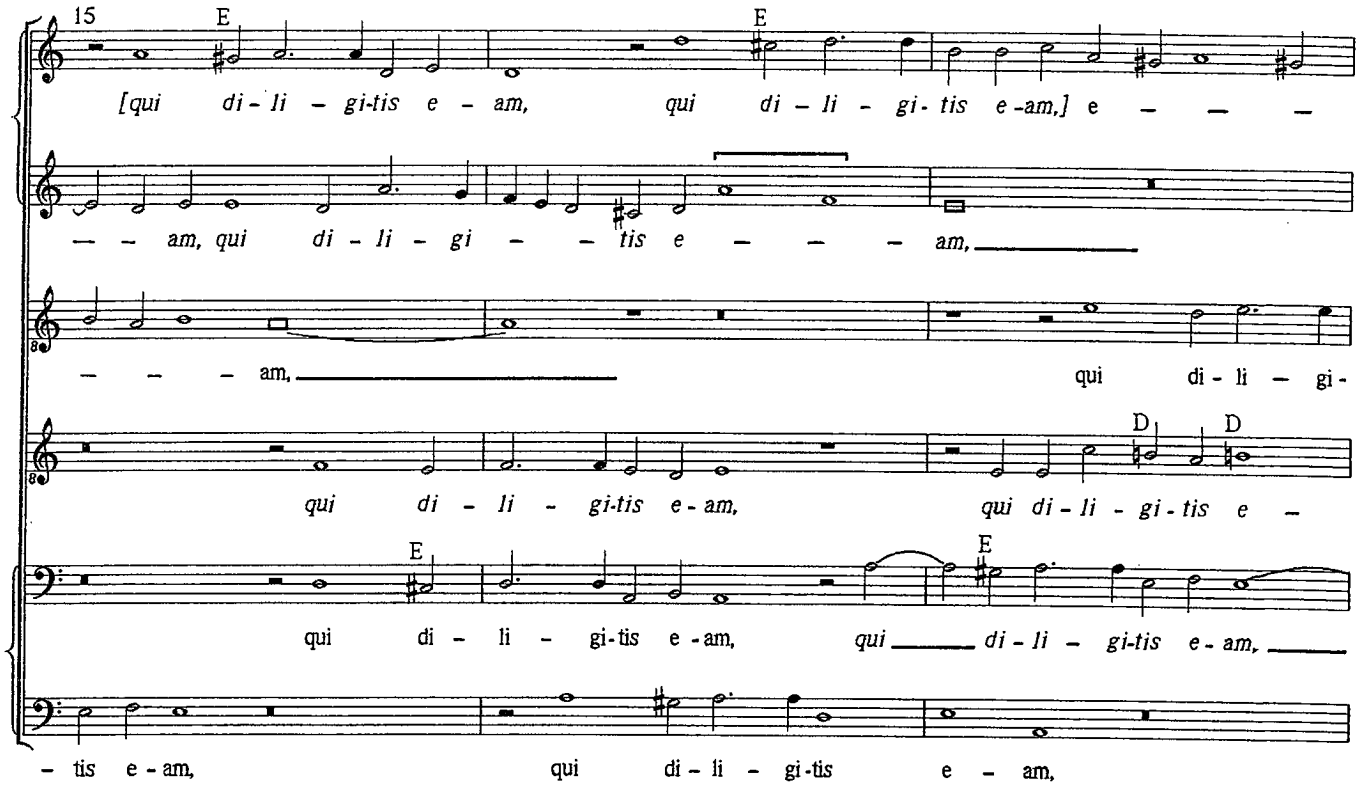
15
E
E
[qui di - li - gi-tis e - am, qui di - li - gi - tis e -am,] e - - -
- - am, qui di - li - gi - - tis e - - - am,
- - - am, qui di - li - gi -
D
D
qui di - li - gi-tis e-am, qui di - li - gi - tis e -
E
E
qui di - li - gi-tis e -am, qui di - li - gi-tis e - am,
- tis e - am, qui di - li - gi-tis e - am,

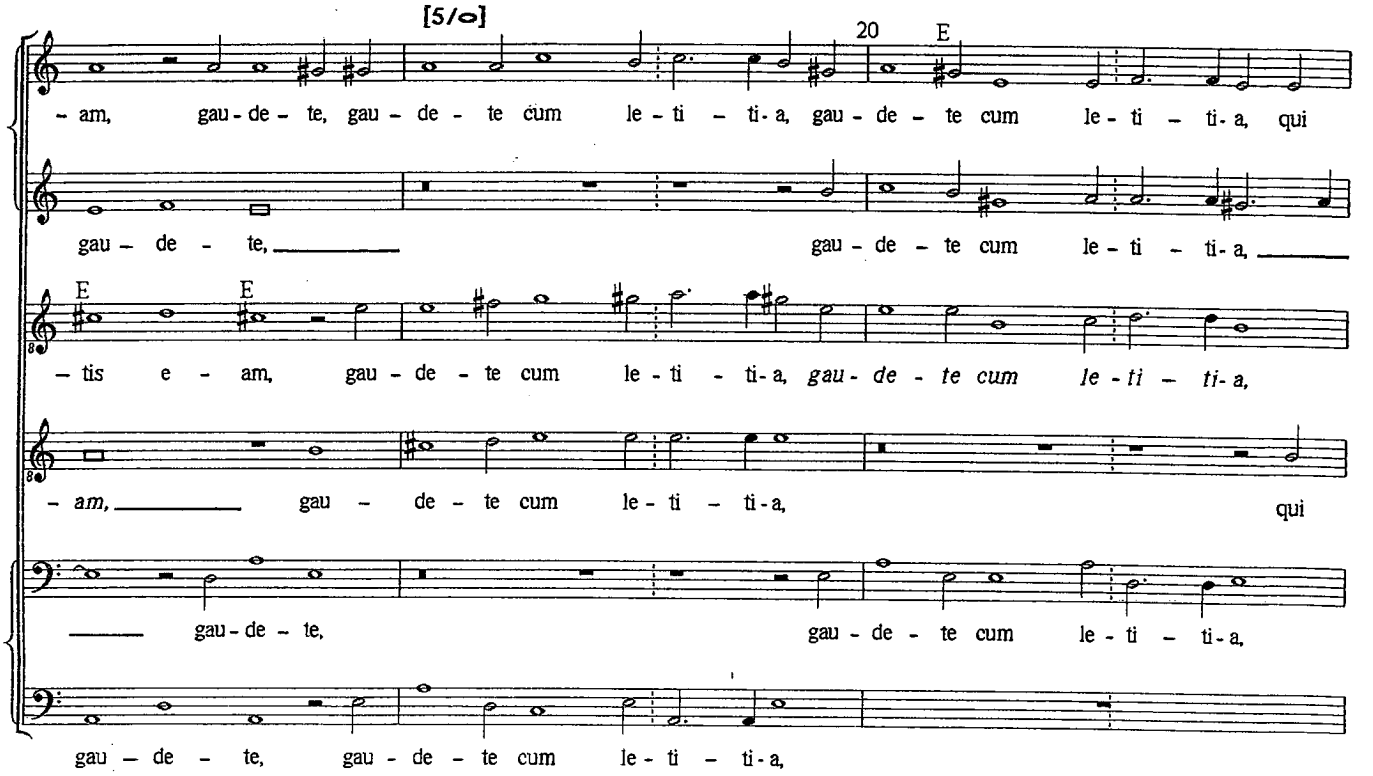
[5/o]
20
E
- am, gau - de - te, gau - de - te cum le - ti - ti - a, gau - de - te cum le - ti - ti - a, qui
gau - de - te, gau - de - te cum le - ti - ti - a,
E
E
- tis e - am, gau - de - te cum le - ti - ti - a, gau - de - te cum le - ti - ti - a,
- am, gau - de - te cum le - ti - ti - a, qui
gau - de - te, gau - de - te cum le - ti - ti - a,
gau - de - te, gau - de - te cum le - ti - ti - a,

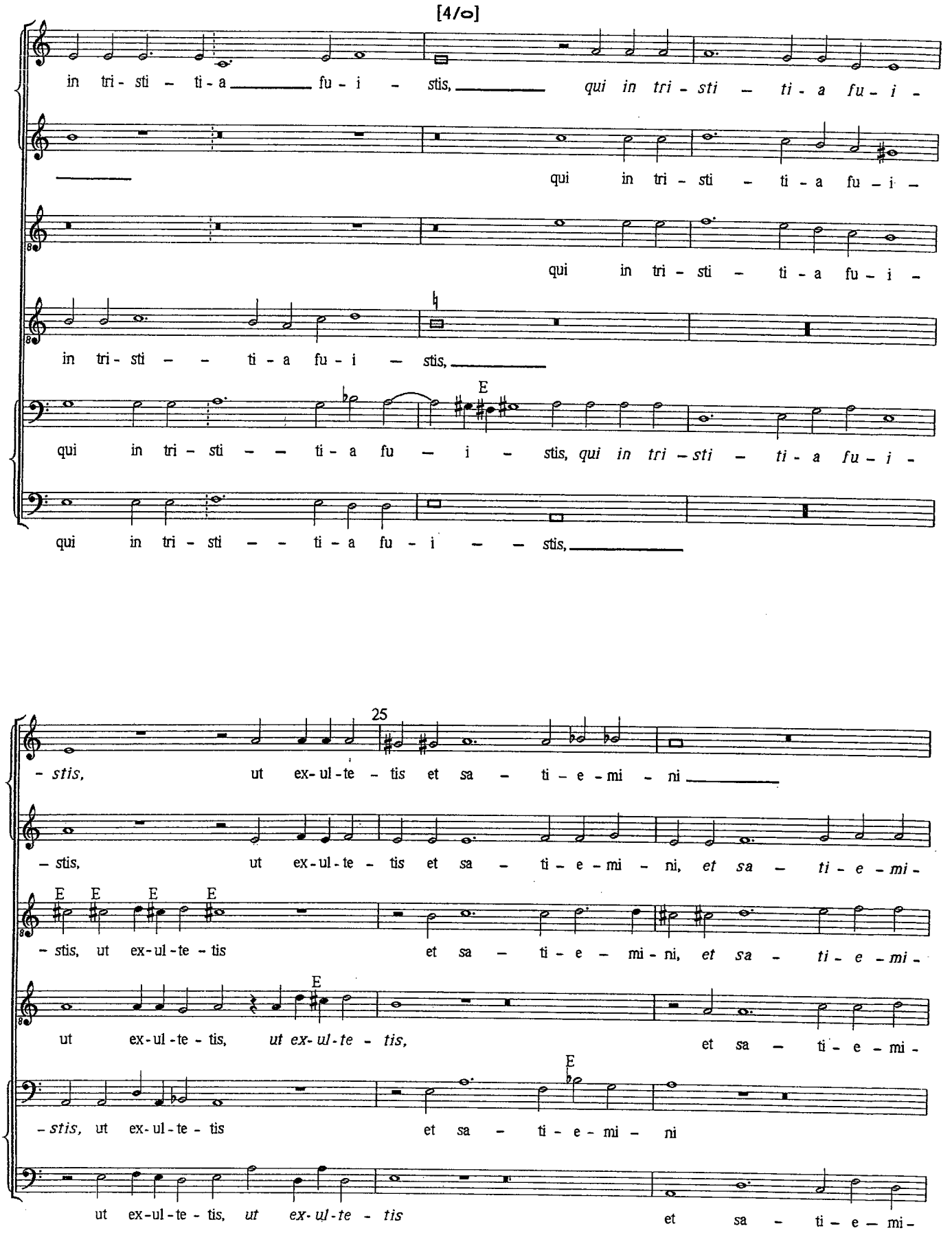
[4/o]
in tri - sti - ti - a fu - i - stis, qui in tri - sti - ti - a fu - i -
qui in tri - sti - ti - a fu - i -
qui in tri - sti - ti - a fu - i -
in tri - sti - ti - a fu - i - stis,
E
qui in tri - sti - ti - a fu - i - stis, qui in tri - sti - ti - a fu - i -
qui in tri - sti - ti - a fu - i - stis,
25
- stis, ut ex - ul - te - tis et sa - ti - e - mi - ni
- stis, ut ex - ul - te - tis et sa - ti - e - mi - ni, et sa - ti - e - mi -
E E E E
- stis, ut ex - ul - te - tis et sa - ti - e - mi - ni, et sa - ti - e - mi -
E
ut ex - ul - te - tis, ut ex - ul - te - tis, et sa - ti - e - mi -
E
- stis, ut ex - ul - te - tis et sa - ti - e - mi - ni
ut ex - ul - te - tis, ut ex - ul - te - tis et sa - ti - e - mi -

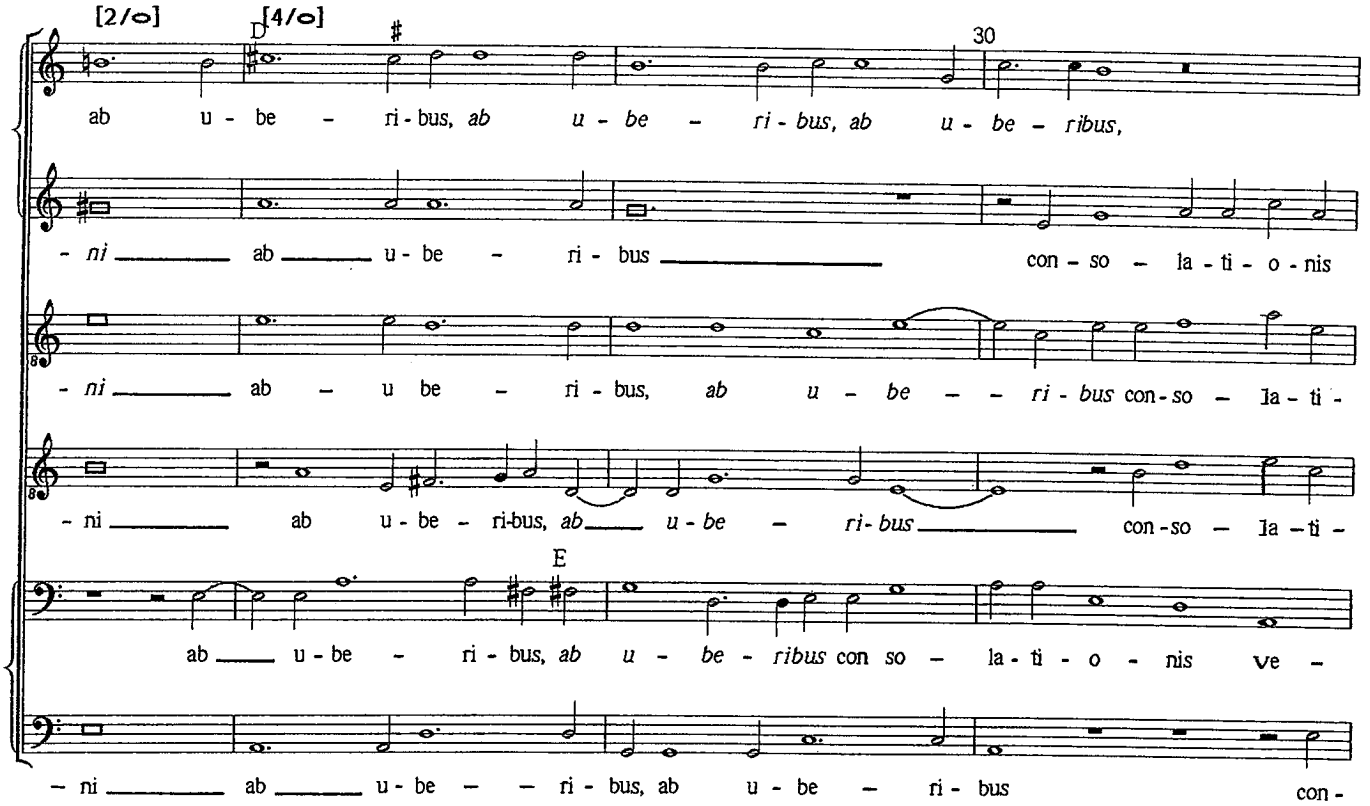
[2/o]
[4/o]
D
30
ab u - be - ri - bus, ab u - be - ri - bus, ab u - be - ribus,
- ni ab u - be - ri - bus con - so - la - ti - o - nis
- ni ab u be - ri - bus, ab u - be - - ri - bus con - so - la - ti -
- ni ab u - be - ri-bus, ab u - be - ri - bus con - so - la - ti -
E
ab u - be - ri - bus, ab u - be - ribus con so - la - ti - o - nis ve -
- ni ab u - be - ri - bus, ab u - be - ri - bus con -

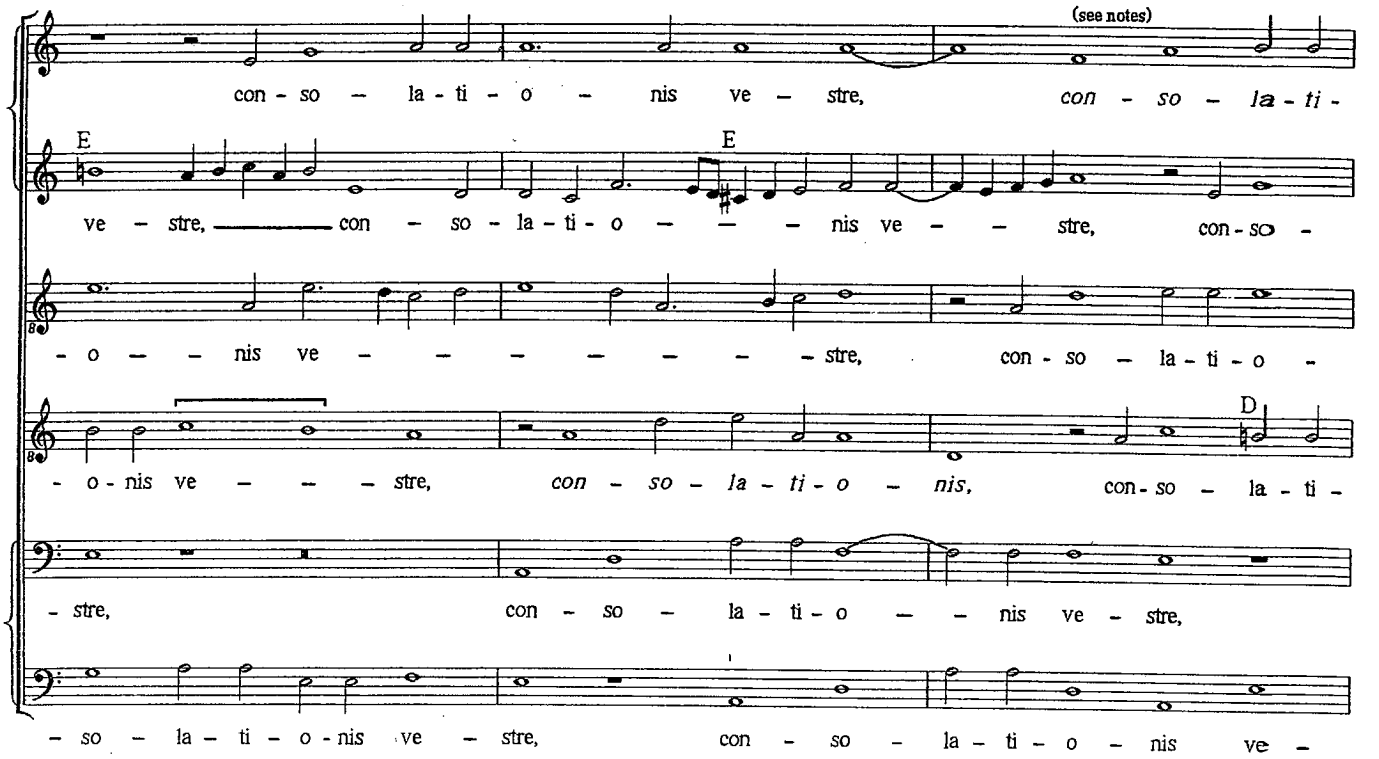
(see notes)
con - so - la - ti - o - nis ve - stre, con - so - la - ti -
E
E
ve - stre, con - so - la - ti - o - nis ve - stre, con - so -
- o - nis ve - stre, con - so - la - ti - o -
D
- o - nis ve - stre, con - so - la - ti - o - nis, con - so - la - ti -
- stre, con - so - la - ti - o - nis ve - stre,
- so - la - ti - o - nis ve - stre, con - so - la - ti - o - nis ve -

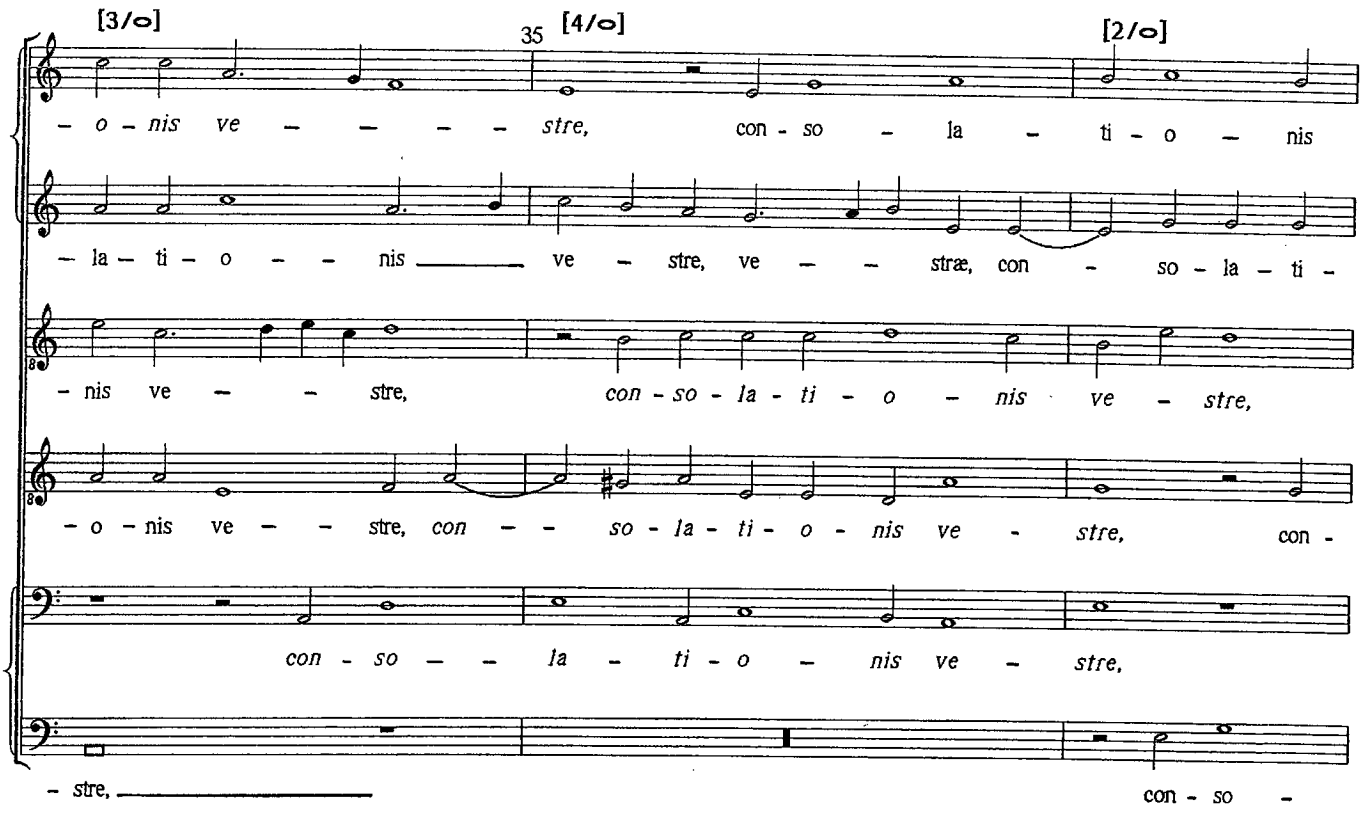
[3/o]
35
[4/o]
[2/o]
– o – nis ve – – – – stre, con – so – la – ti – o – nis
– la – ti – o – – – nis ve – stre, ve – – – stræ, con – so – la – ti –
– nis ve – – stre, con – so – la – ti – o – nis ve – stre,
– o – nis ve – – stre, con – – so – la – ti – o – nis ve – stre, con –
con – so – – la – ti – o – nis ve – stre,
– stre,
con – so –

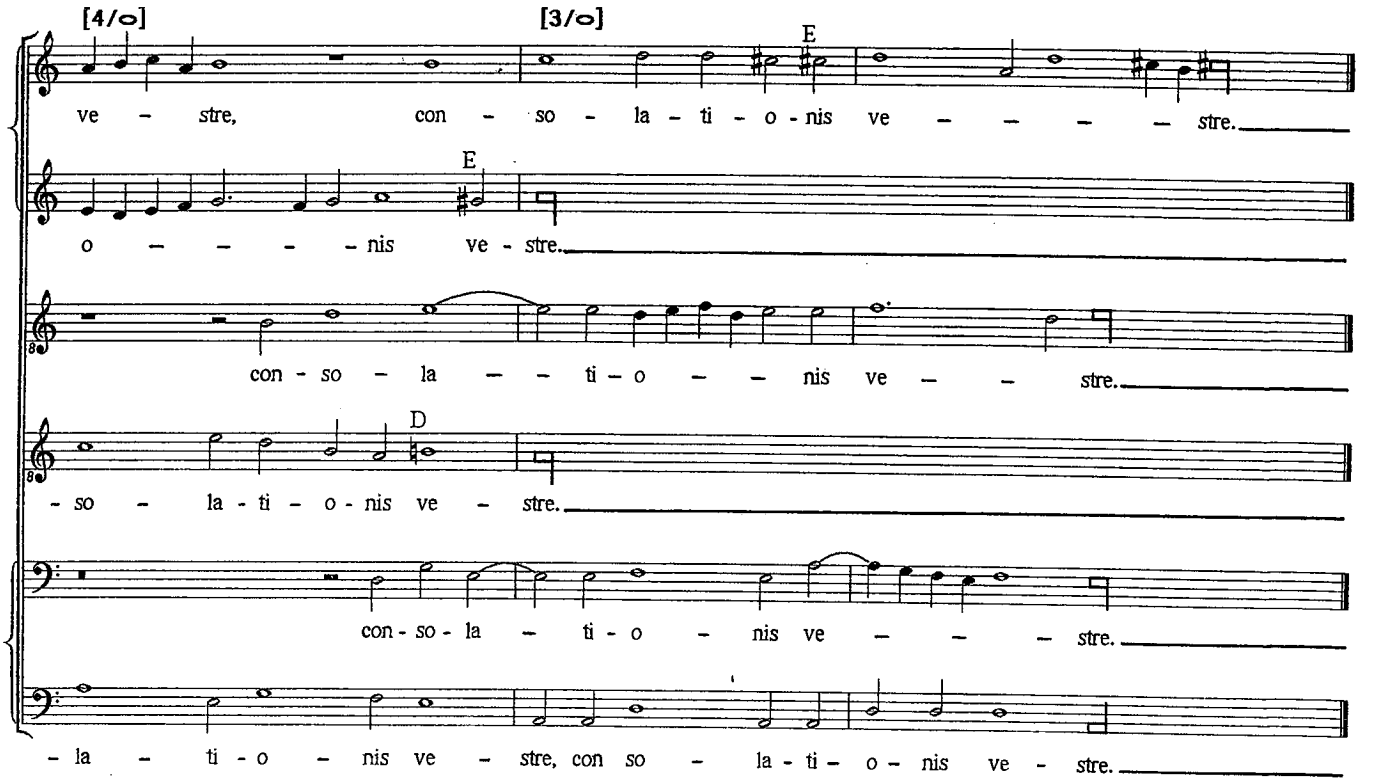
[4/o]
[3/o]
E
ve – stre, con – so – la – ti – o – nis ve – – – – stre.
E
o – – – – – nis ve – stre.
con – so – la – – ti – o – – nis ve – – stre.
D
– so – la – ti – o – nis ve – stre.
con – so – la – ti – o – nis ve – – – stre.
– la – ti – o – nis ve – stre, con so – la – ti – o – nis ve – stre.

MAGI VENIUNT AB ORIENTE

Motet for six voices, MTTBaBaB

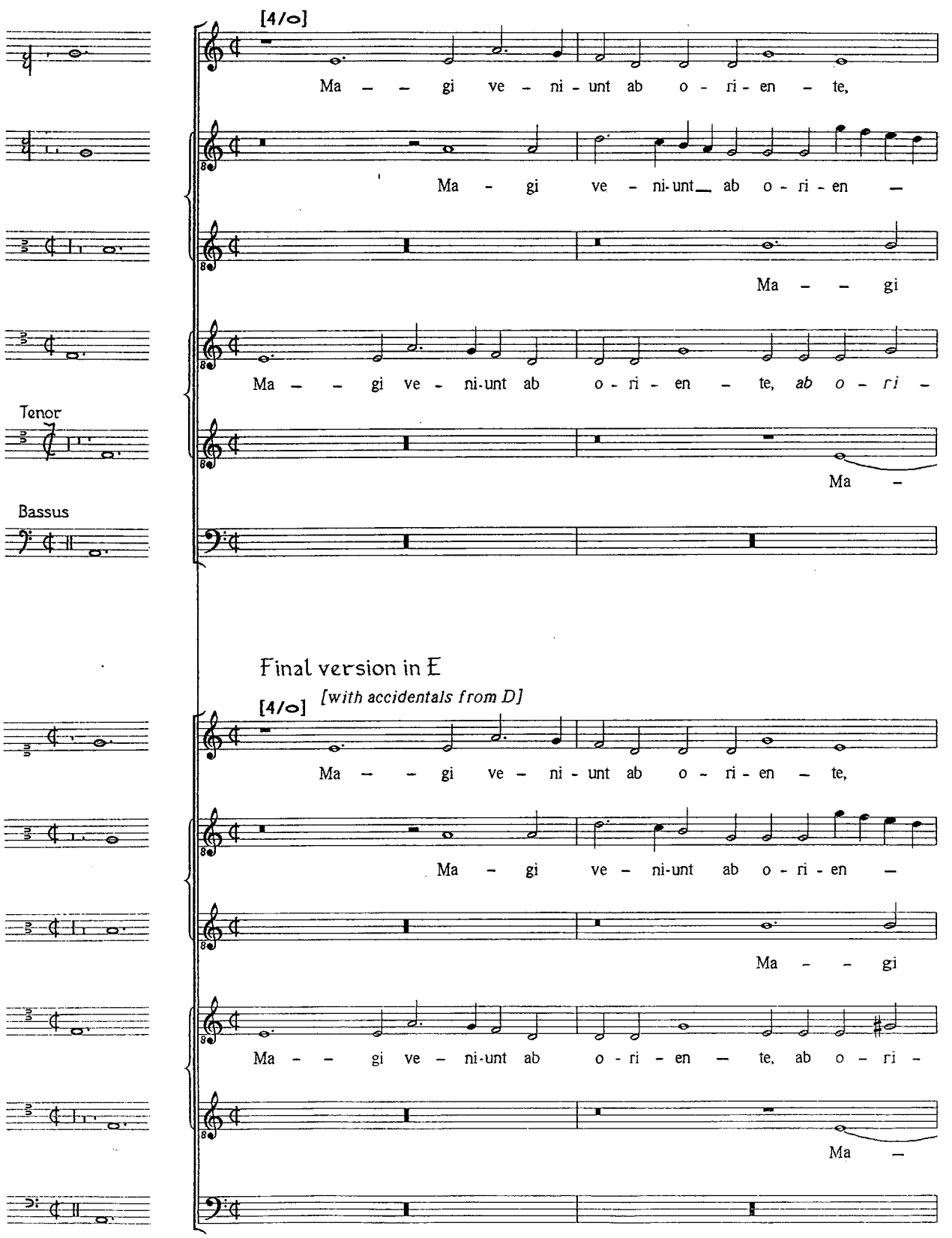

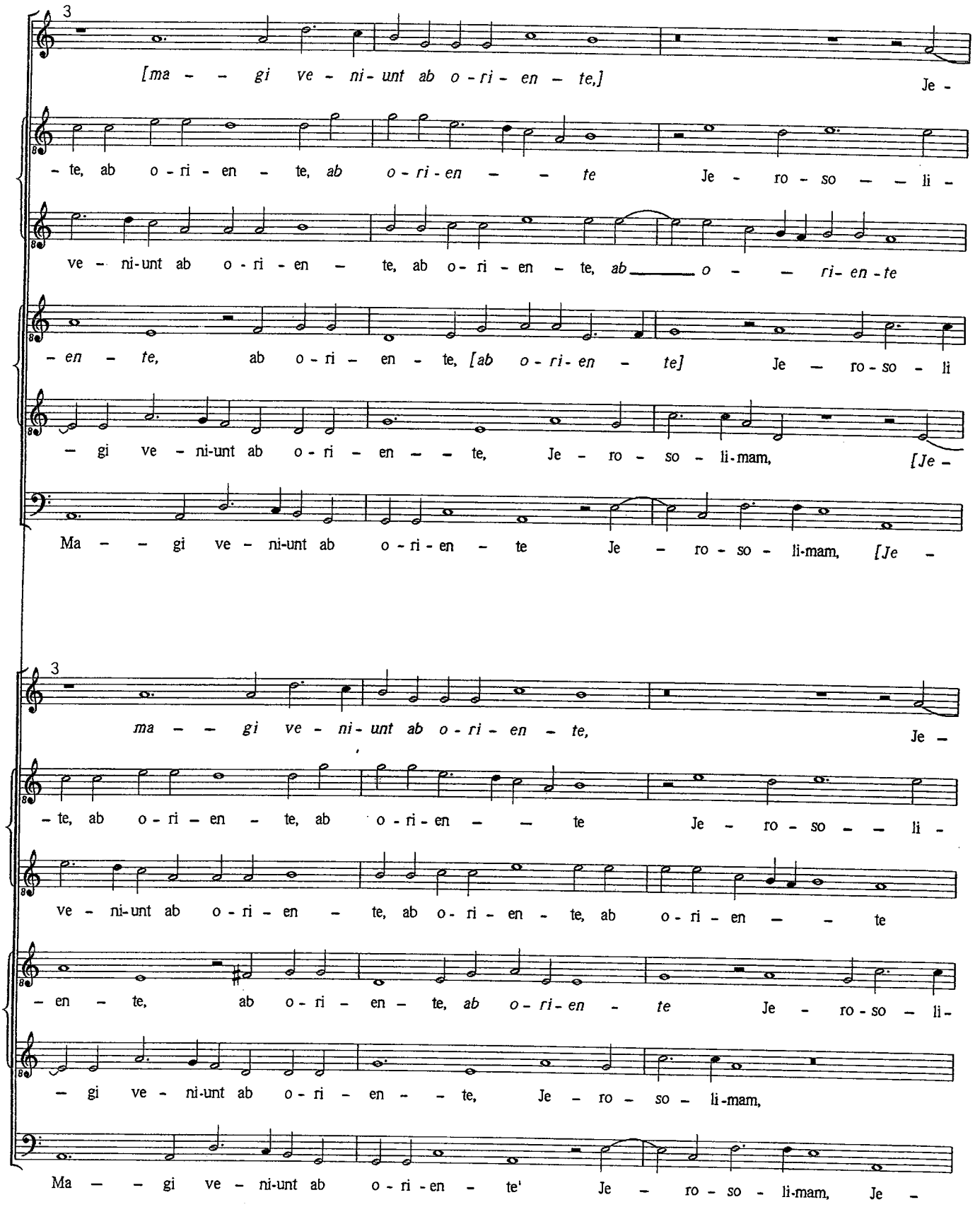
3
[ma - - gi ve - ni - unt ab o - ri - en - te,]
Je -
- te, ab o - ri - en - te, ab o - ri - en - - te Je - ro - so - - li -
ve - ni - unt ab o - ri - en - te, ab o - ri - en - te, ab - - o - - ri - en - te
- en - te, ab o - ri - en - te, [ab o - ri - en - te] Je - ro - so - li
- gi ve - ni - unt ab o - ri - en - - te, Je - ro - so - li - mam, [Je -
Ma - - gi ve - ni - unt ab o - ri - en - te Je - ro - so - li - mam, [Je -
3
ma - - gi ve - ni - unt ab o - ri - en - te,
Je -
- te, ab o - ri - en - te, ab o - ri - en - - te Je - ro - so - - li -
ve - ni - unt ab o - ri - en - te, ab o - ri - en - te, ab o - ri - en - - te
- en - te, ab o - ri - en - te, ab o - ri - en - te Je - ro - so - li -
- gi ve - ni - unt ab o - ri - en - - te, Je - ro - so - li - mam,
Ma - - gi ve - ni - unt ab o - ri - en - te' Je - ro - so - li - mam, Je -

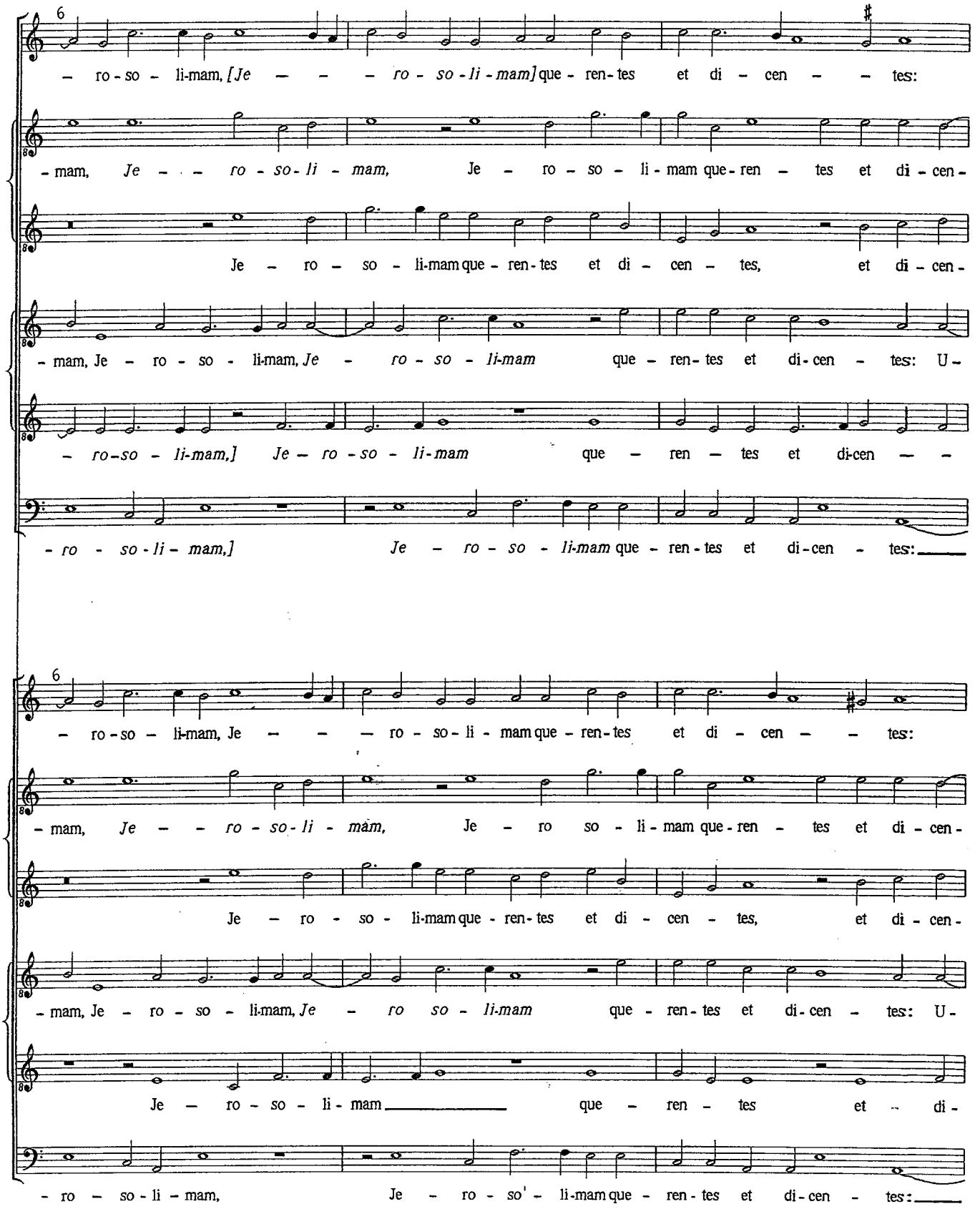
6
– ro - so – li-mam, [Je – – – ro - so - li - mam] que - ren - tes et di – cen – – tes:
– mam, Je – – – ro - so - li – mam, Je – ro – so – li - mam que - ren – tes et di – cen -
Je – ro – so – li-mam que - ren - tes et di – cen – tes, et di – cen -
– mam, Je – ro – so – li-mam, Je – ro – so – li-mam que – ren - tes et di - cen – tes: U -
– ro-so – li-mam,] Je – ro - so – li - mam que – ren – tes et di-cen – –
– ro – so - li – mam,] Je – ro – so – li-mam que - ren - tes et di - cen – tes:
6
– ro - so – li-mam, Je – – – ro – so - li – mam que - ren - tes et di – cen – – tes:
– mam, Je – – – ro - so - li – mam, Je – ro so – li - mam que - ren – tes et di – cen -
Je – ro – so – li-mam que - ren - tes et di – cen – tes, et di – cen -
– mam, Je – ro – so – li-mam, Je – ro so – li-mam que - ren - tes et di - cen – tes: U -
Je – ro - so – li - mam que – ren – tes et – di -
– ro – so - li – mam, Je – ro – so' – li-mam que - ren - tes et di - cen – tes:

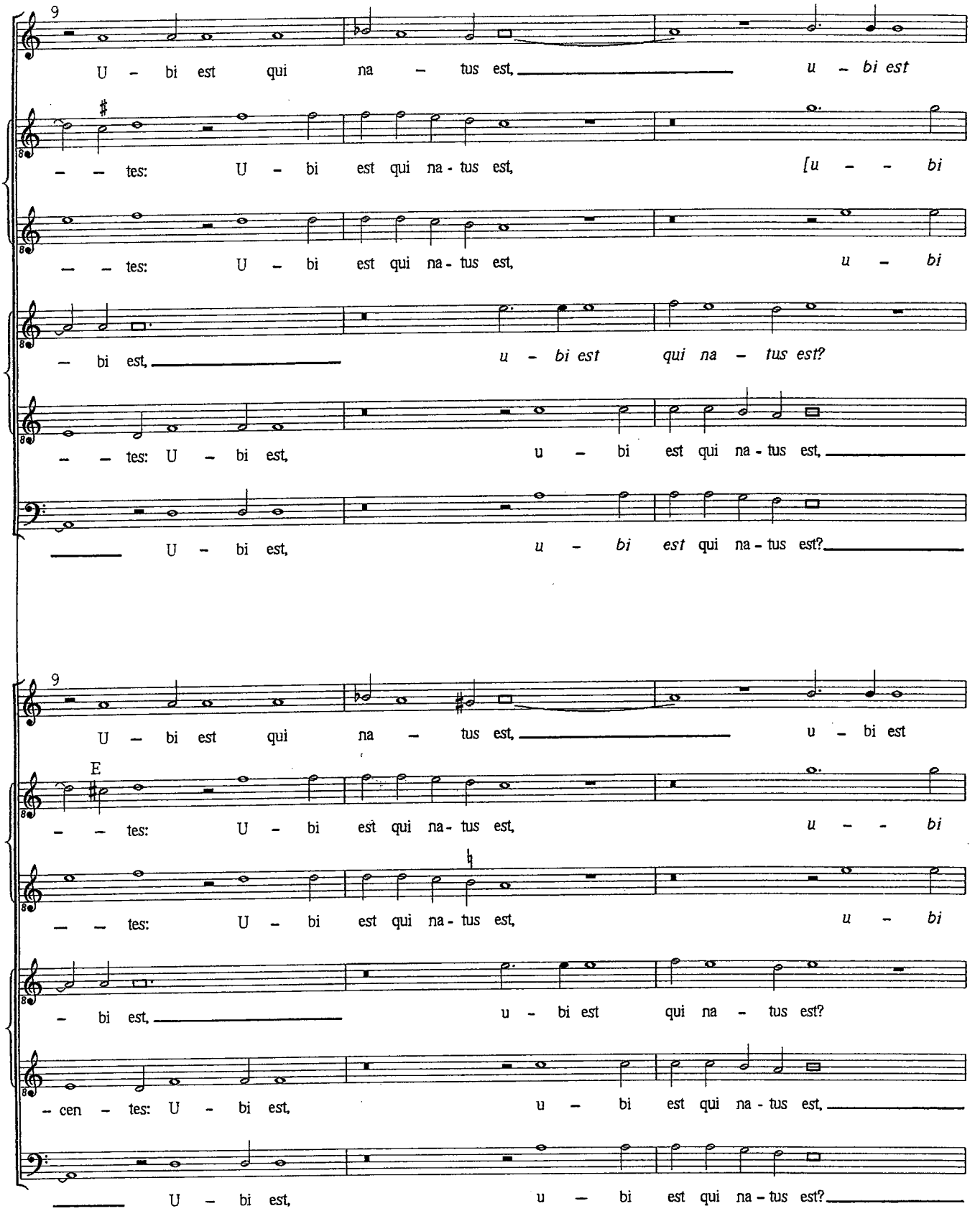
9
U - bi est qui na - tus est, u - bi est
- - tes: U - bi est qui na - tus est, [u - - bi
- - tes: U - bi est qui na - tus est, u - bi
- bi est, u - bi est qui na - tus est?
- - tes: U - bi est, u - bi est qui na - tus est,
U - bi est, u - bi est qui na - tus est?
9
U - bi est qui na - tus est, u - bi est
E
- - tes: U - bi est qui na - tus est, u - - bi
- - tes: U - bi est qui na - tus est, u - bi
- bi est, u - bi est qui na - tus est?
- cen - tes: U - bi est, u - bi est qui na - tus est,
U - bi est, u - bi est qui na - tus est?

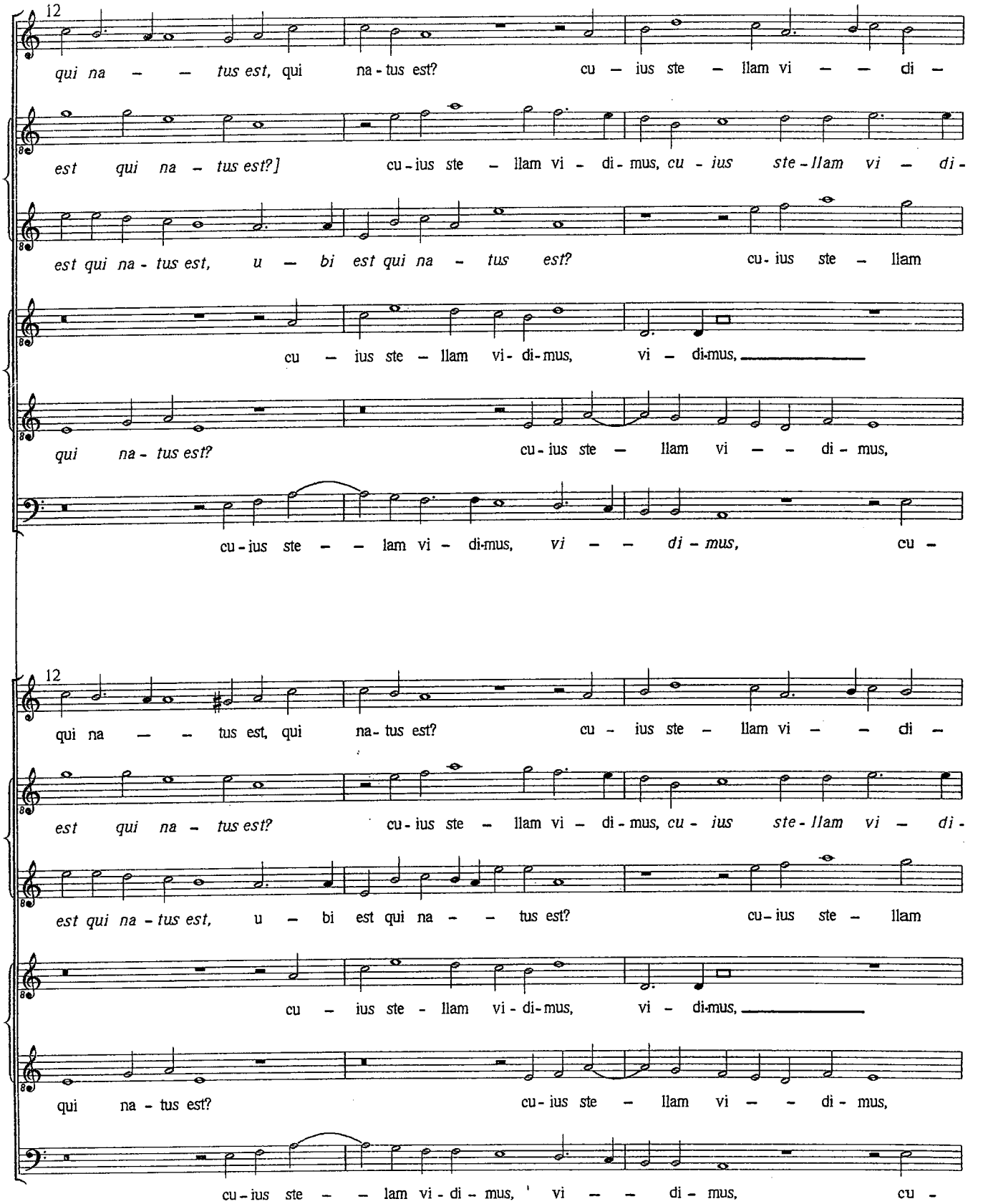
12
qui na – – tus est, qui na-tus est? cu – ius ste – llam vi – – di –
est qui na – tus est?] cu-ius ste – llam vi – di-mus, cu – ius ste-llam vi – di-
est qui na-tus est, u – bi est qui na – tus est? cu-ius ste – llam
cu – ius ste – llam vi-di-mus, vi – di-mus,
qui na-tus est? cu-ius ste – llam vi – – di-mus,
cu-ius ste – – lam vi – di-mus, vi – – di-mus, cu –
12
qui na – – tus est, qui na-tus est? cu – ius ste – llam vi – – di –
est qui na – tus est? cu-ius ste – llam vi – di-mus, cu – ius ste-llam vi – di-
est qui na-tus est, u – bi est qui na – – tus est? cu-ius ste – llam
cu – ius ste – llam vi-di-mus, vi – di-mus,
qui na-tus est? cu-ius ste – llam vi – – di-mus,
cu-ius ste – – lam vi-di-mus, vi – – di-mus, cu –

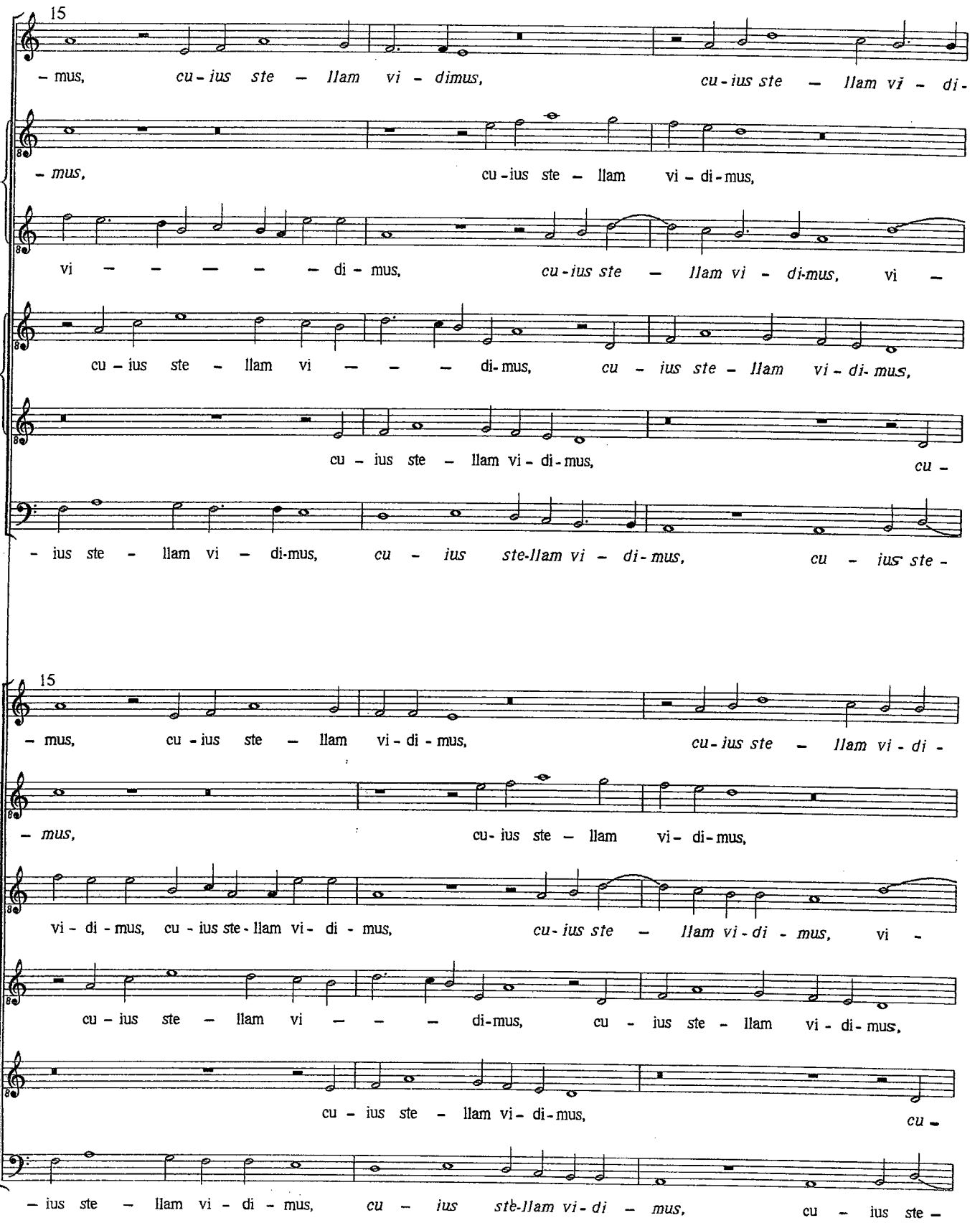
15
– mus, cu – ius ste – llam vi – dimus, cu – ius ste – llam vi – di –
– mus, cu – ius ste – llam vi – di – mus,
vi – – – – – di – mus, cu – ius ste – llam vi – di – mus, vi –
cu – ius ste – llam vi – – – di – mus, cu – ius ste – llam vi – di – mus,
cu – ius ste – llam vi – di – mus, cu –
– ius ste – llam vi – di – mus, cu – ius ste – llam vi – di – mus, cu – ius ste –
15
– mus, cu – ius ste – llam vi – di – mus, cu – ius ste – llam vi – di –
– mus, cu – ius ste – llam vi – di – mus,
vi – di – mus, cu – ius ste – llam vi – di – mus, cu – ius ste – llam vi – di – mus, vi –
cu – ius ste – llam vi – – – di – mus, cu – ius ste – llam vi – di – mus,
cu – ius ste – llam vi – di – mus, cu –
– ius ste – llam vi – di – mus, cu – ius ste – llam vi – di – mus, cu – ius ste –

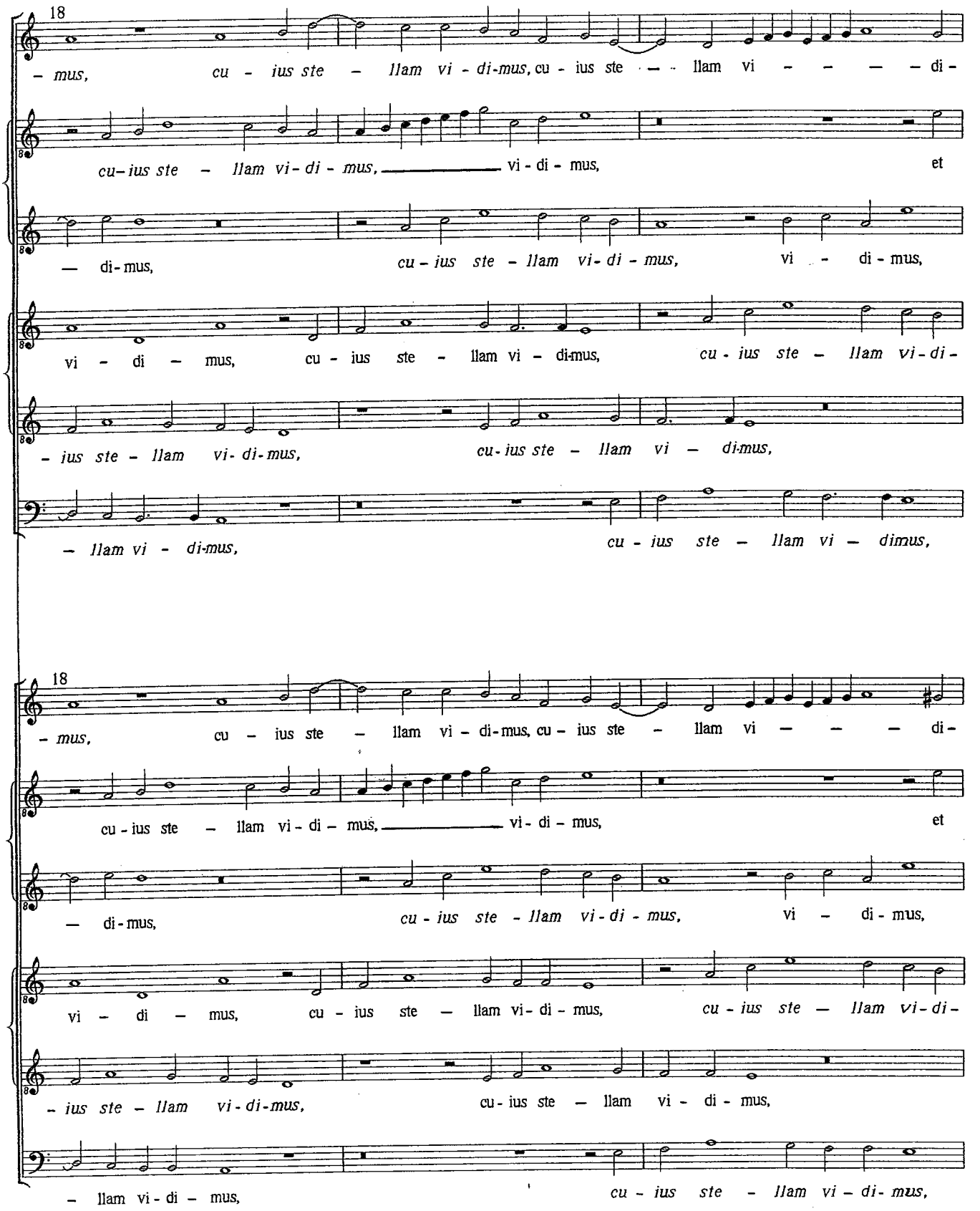
18
– mus, cu – ius ste – llam vi – di-mus, cu – ius ste – llam vi – – – – di –
cu–ius ste – llam vi–di – mus, – vi – di – mus, et
– di–mus, cu – ius ste – llam vi–di – mus, vi – di – mus,
vi – di – mus, cu – ius ste – llam vi – di-mus, cu – ius ste – llam vi–di–
– ius ste – llam vi–di–mus, cu–ius ste – llam vi – di-mus,
– llam vi – di-mus, cu – ius ste – llam vi – dimus,
18
– mus, cu – ius ste – llam vi – di-mus, cu – ius ste – llam vi – – – – di –
cu – ius ste – llam vi – di – mus, – vi – di – mus, et
– di – mus, cu – ius ste – llam vi – di – mus, vi – di – mus,
vi – di – mus, cu – ius ste – llam vi – di – mus, cu – ius ste – llam vi–di–
– ius ste – llam vi – di–mus, cu – ius ste – llam vi – di – mus,
– llam vi – di – mus, cu – ius ste – llam vi – di – mus,

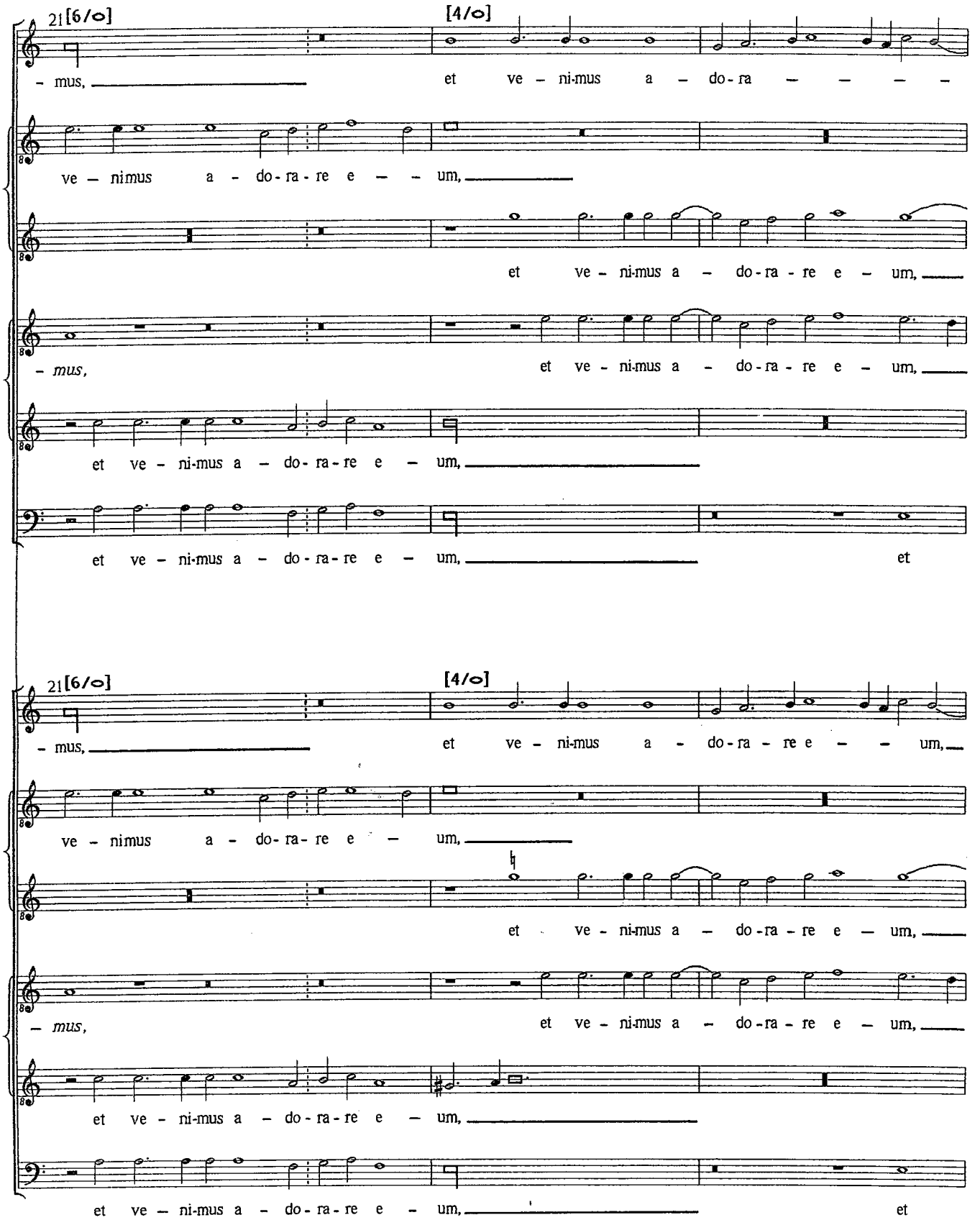
21 [6/o]
[4/o]
- mus, et ve - ni-mus a - do-ra - - - -
ve - nimus a - do-ra-re e - - um,
et ve - ni-mus a - do-ra - re e - um,
- mus, et ve - ni-mus a - do-ra-re e - um,
et ve - ni-mus a - do-ra-re e - um,
et ve - ni-mus a - do-ra-re e - um, et
21 [6/o]
[4/o]
- mus, et ve - ni-mus a - do-ra - re e - - um,
ve - nimus a - do-ra-re e - um,
et ve - ni-mus a - do-ra - re e - um,
- mus, et ve - ni-mus a - do-ra-re e - um,
et ve - ni-mus a - do-ra-re e - um,
et ve - ni-mus a - do-ra-re e - um, et

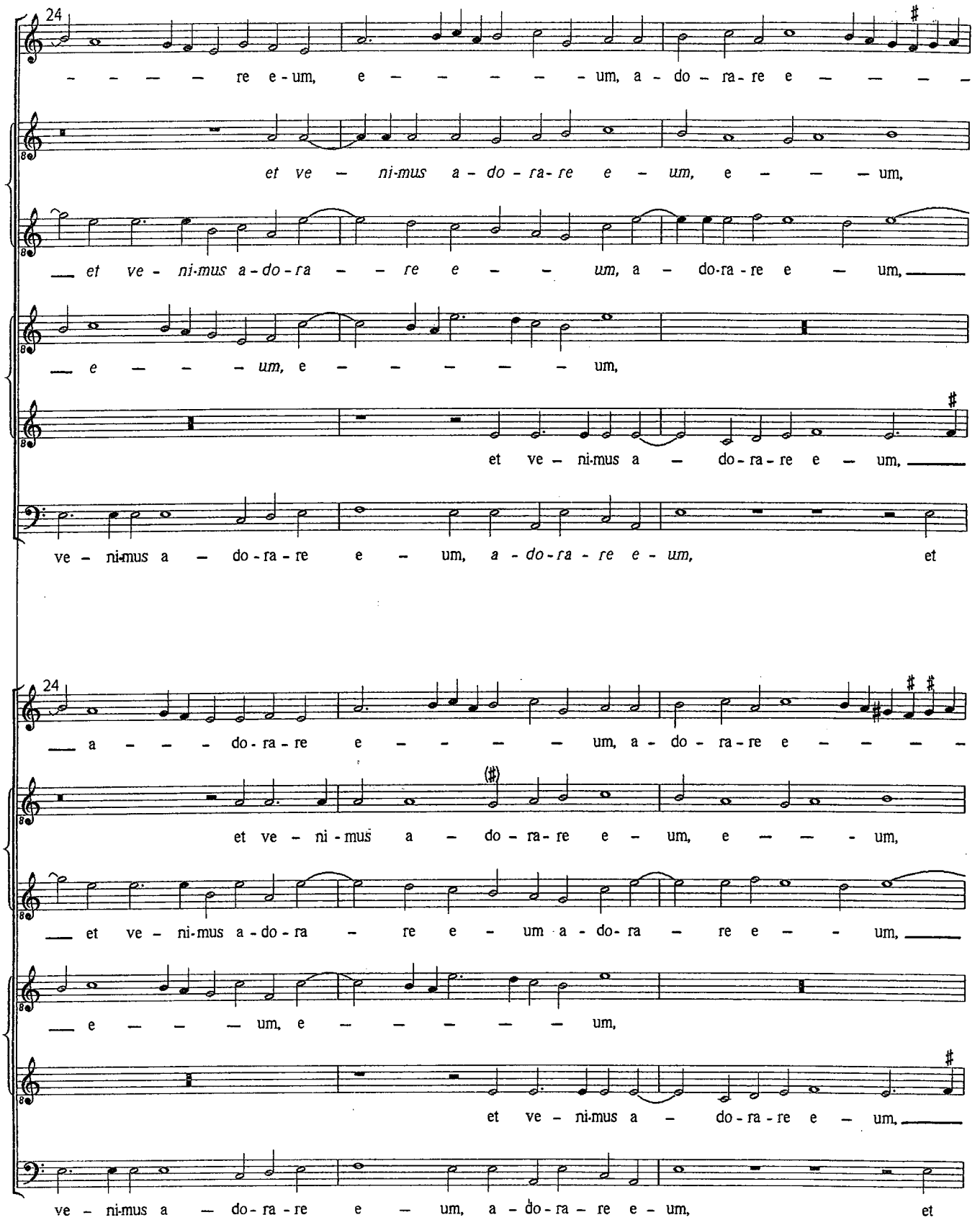
24
re e - um, e um, a - do - ra - re e
et ve - ni-mus a - do - ra - re e - um, e um,
et ve - ni-mus a-do-ra re e um, a - do-ra - re e um,
e um, e um,
et ve - ni-mus a do - ra - re e um,
ve - ni-mus a - do - ra - re e um, a-do-ra - re e - um, et
24
a do - ra - re e um, a - do - ra - re e
et ve - ni - mus a - do - ra - re e - um, e um,
et ve - ni-mus a-do-ra re e um a - do- ra re e um,
e um, e um,
et ve - ni-mus a do - ra - re e um,
ve - ni-mus a do - ra - re e um, a - do - ra - re e - um, et

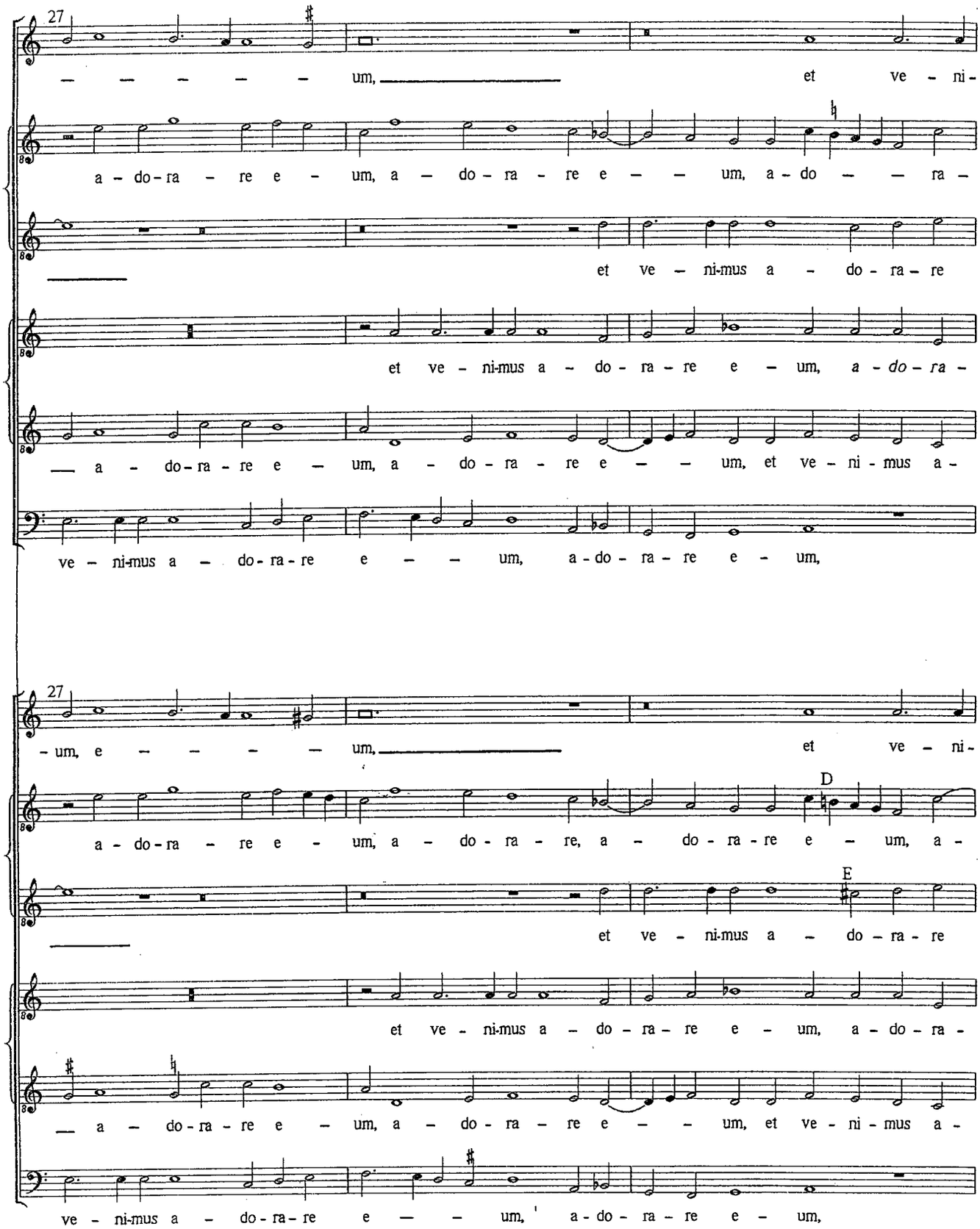
27
um, et ve - ni -
a - do - ra - re e - um, a - do - ra - re e - um, a - do - ra -
et ve - ni-mus a - do - ra - re
et ve - ni-mus a - do - ra - re e - um, a - do - ra -
a - do - ra - re e - um, a - do - ra - re e - um, et ve - ni - mus a -
ve - ni-mus a - do - ra - re e - um, a - do - ra - re e - um,
27
- um, e - um, et ve - ni -
D
a - do - ra - re e - um, a - do - ra - re, a - do - ra - re e - um, a -
E
et ve - ni-mus a - do - ra - re
et ve - ni-mus a - do - ra - re e - um, a - do - ra -
a - do - ra - re e - um, a - do - ra - re e - um, et ve - ni - mus a -
ve - ni-mus a - do - ra - re e - um, a - do - ra - re e - um,

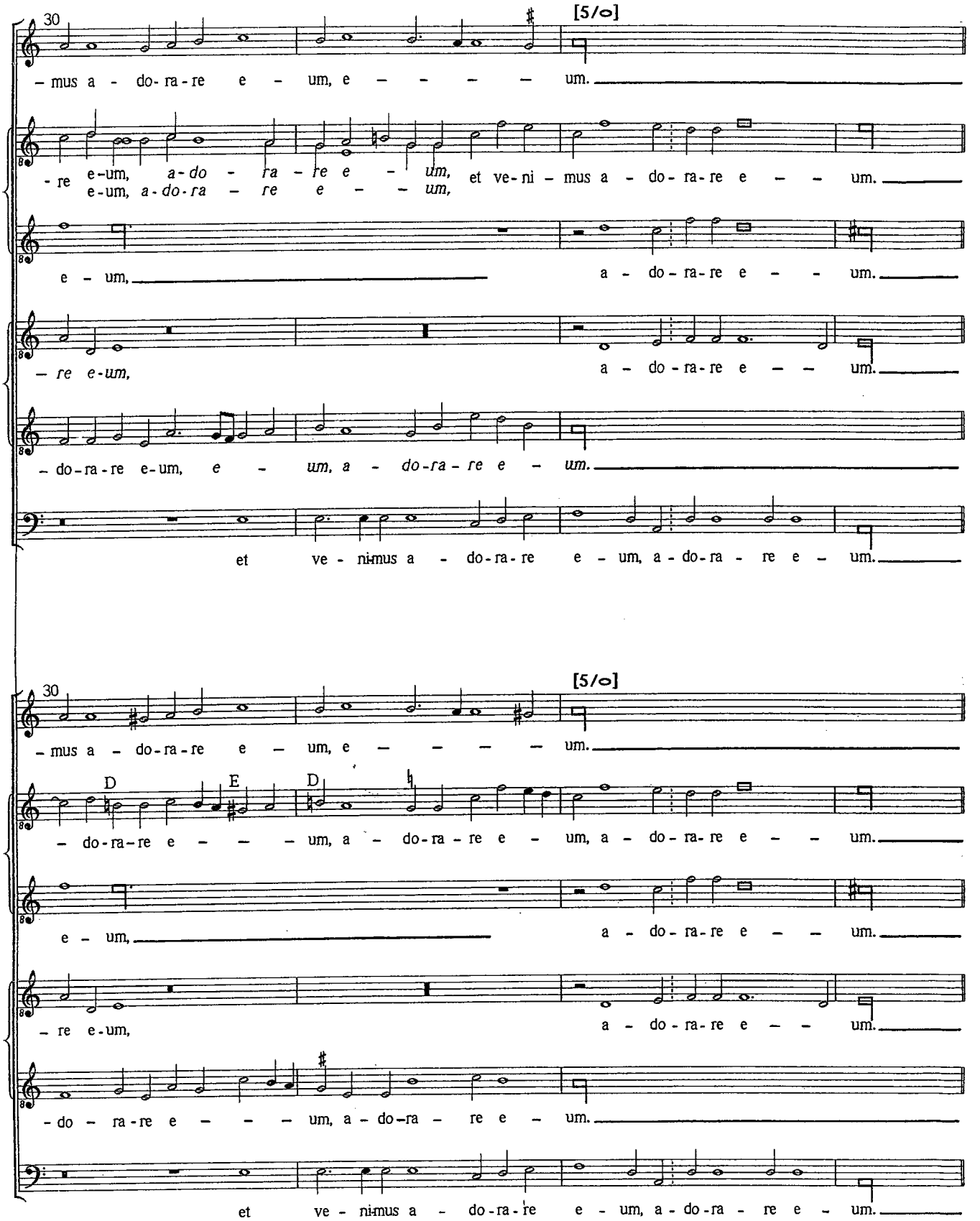
30
[5/o]
– mus a - do- ra - re e – um, e – – – – um.
- re e-um, a - do - ra - re e – um, et ve - ni – mus a - do - ra - re e – – um.
e-um, a - do - ra – re e – – um,
e – um, a – do - ra - re e – – um.
– re e-um, a – do - ra - re e – – um.
– do - ra - re e-um, e – um, a – do - ra – re e – um.
et ve - ni-mus a - do - ra - re e – um, a - do - ra – re e – um.
30
[5/o]
– mus a - do - ra - re e – um, e – – – – um.
D
E
D
– do - ra - re e – – – um, a – do - ra – re e – um, a – do - ra - re e – – um.
e – um, a – do - ra - re e – – um.
– re e-um, a – do - ra - re e – – um.
– do – ra - re e – – – um, a - do – ra – re e – um.
et ve - ni-mus a - do - ra - re e – um, a - do - ra – re e – um.

Secunda Pars

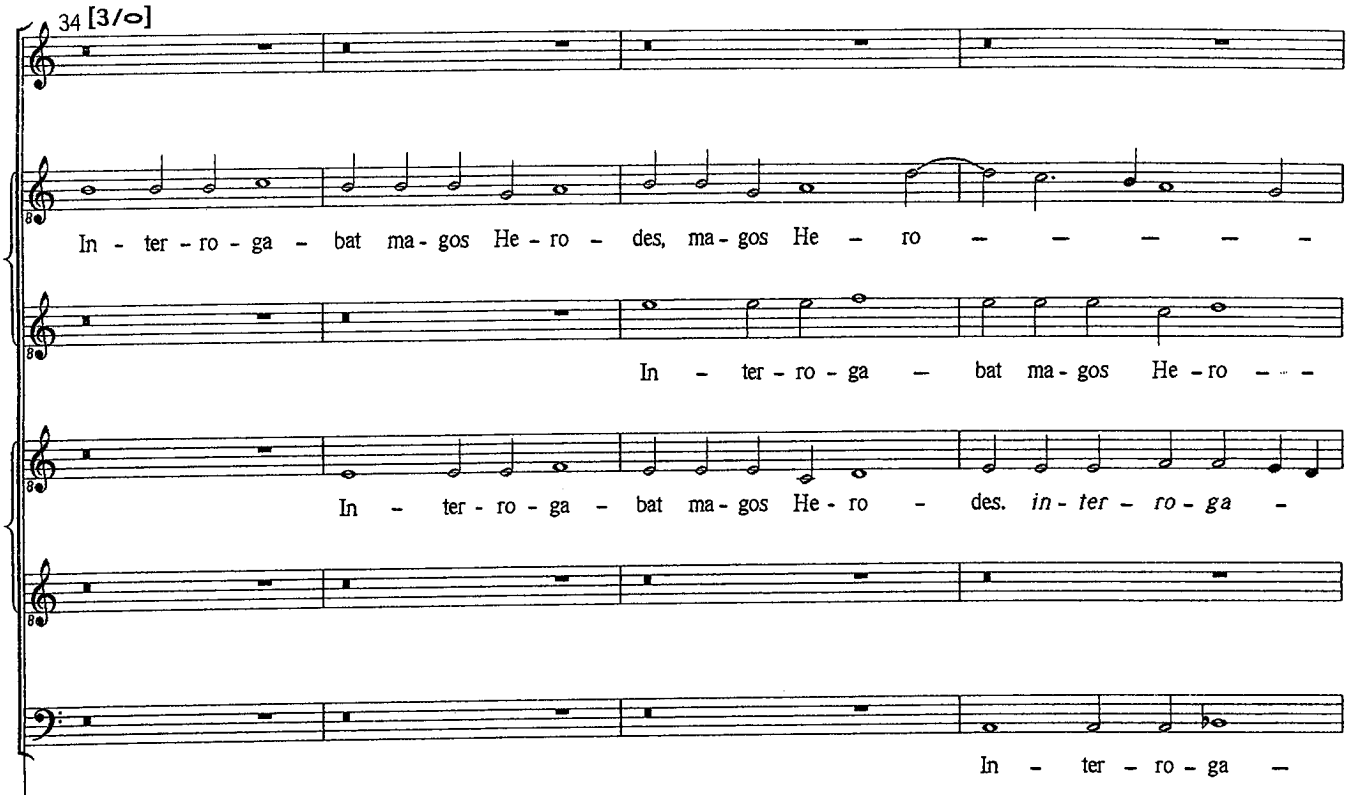

Secunda Pars

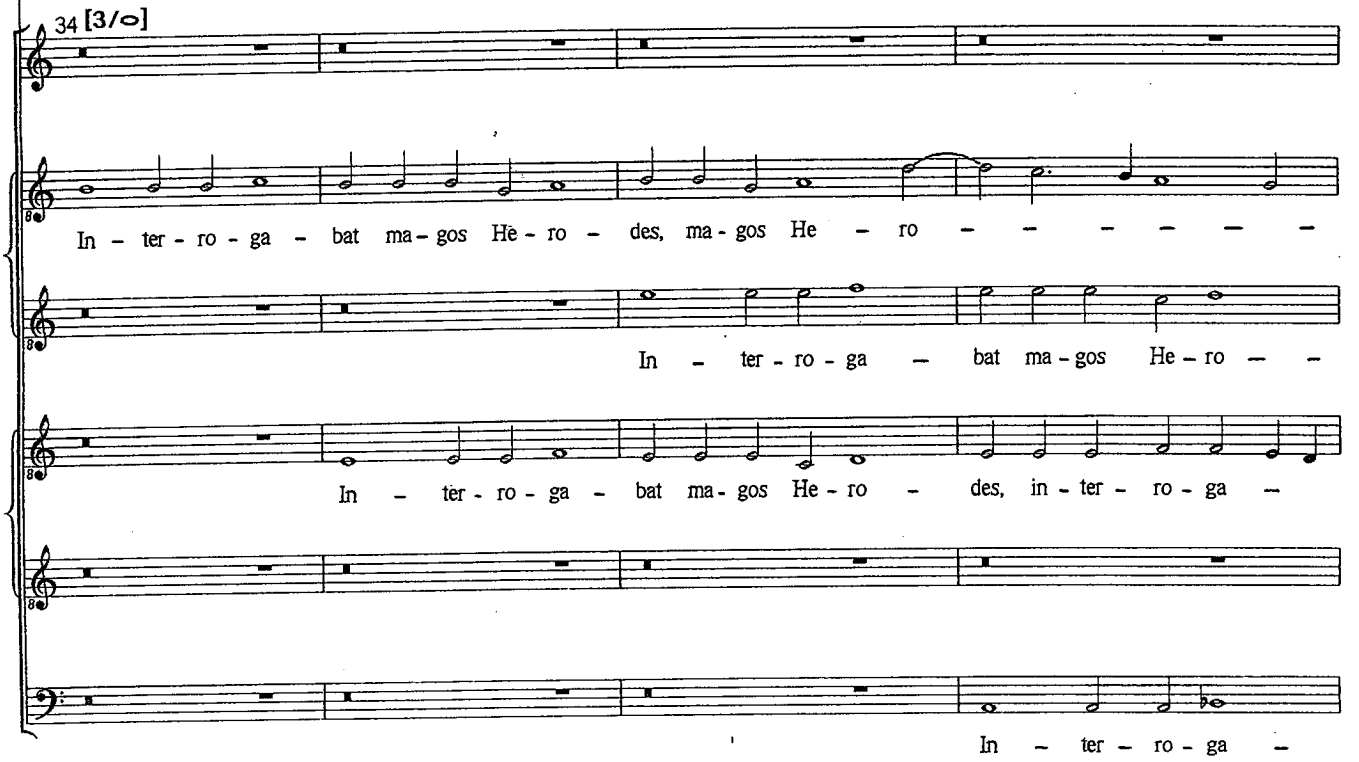

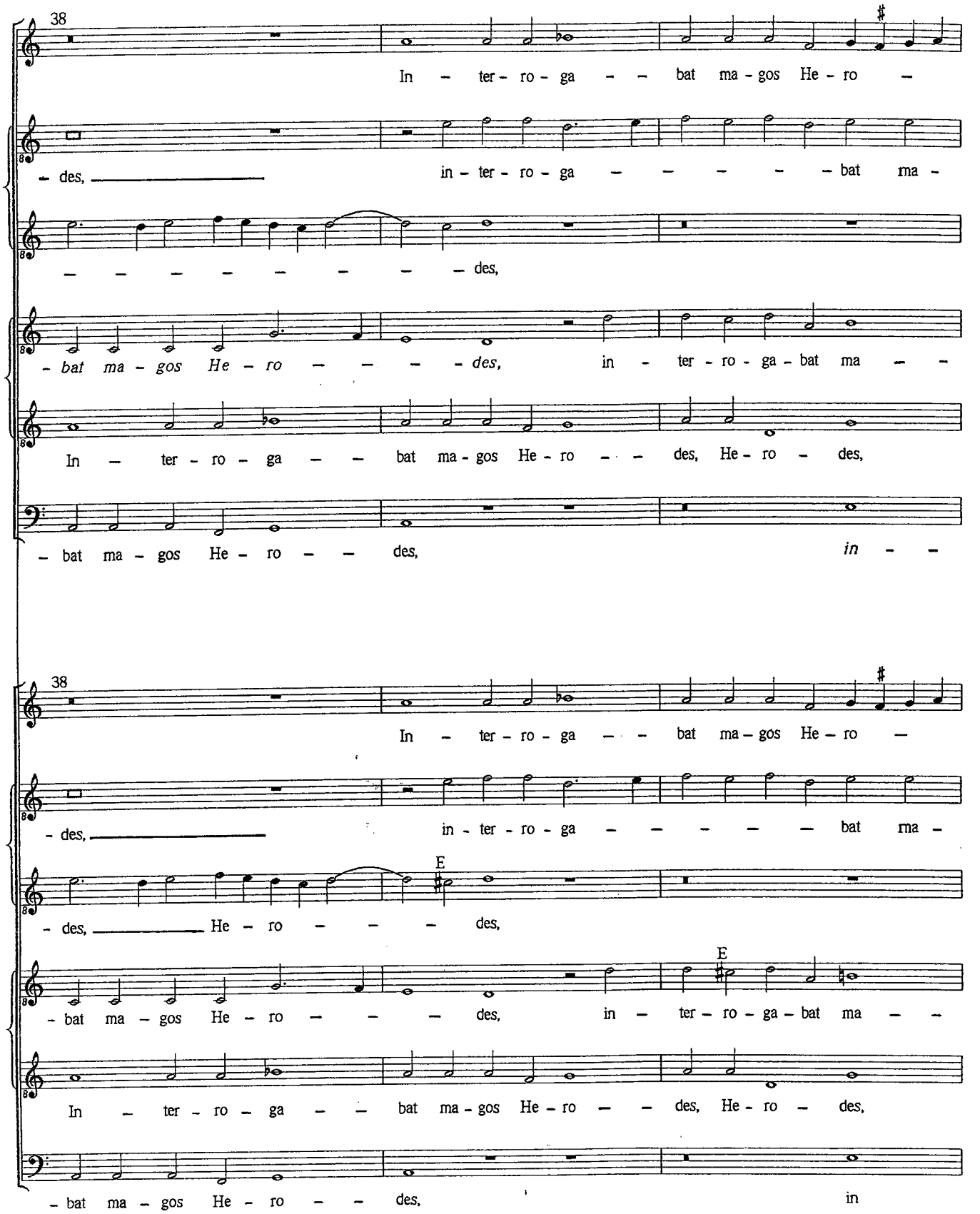
38
In – ter – ro – ga – – bat ma – gos He – ro –
– des, in – ter – ro – ga – – – – – bat ma –
– – – – – – – – des,
– bat ma – gos He – ro – – – – des, in – ter – ro – ga – bat ma – –
In – ter – ro – ga – – bat ma – gos He – ro – – des, He – ro – des,
– bat ma – gos He – ro – – des, in – –
38
In – ter – ro – ga – – bat ma – gos He – ro –
– des, in – ter – ro – ga – – – – – bat ma –
E
– des, – He – ro – – – des,
E
– bat ma – gos He – ro – – – des, in – ter – ro – ga – bat ma – –
In – ter – ro – ga – – bat ma – gos He – ro – – des, He – ro – des,
– bat ma – gos He – ro – – des, in

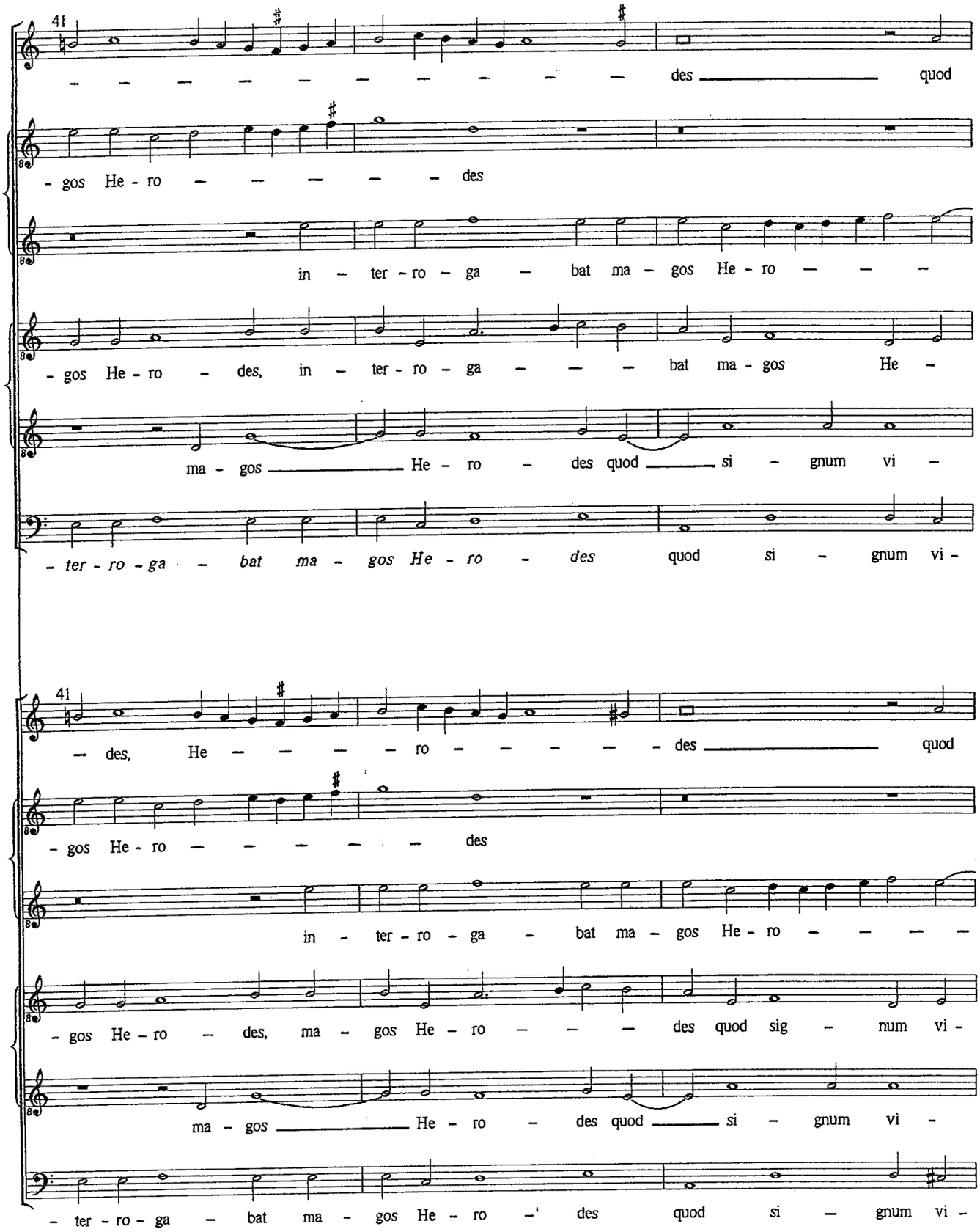
41
– – – – – – – – – – – des quod
– gos He – ro – – – – – des
in – ter – ro – ga – bat ma – gos He – ro – – –
– gos He – ro – des, in – ter – ro – ga – – – bat ma – gos He –
ma – gos – He – ro – des quod – si – gnum vi –
– ter – ro – ga – bat ma – gos He – ro – des quod si – gnum vi –
41
– des, He – – – – ro – – – – – des quod
– gos He – ro – – – – – des
in – ter – ro – ga – bat ma – gos He – ro – – – –
– gos He – ro – des, ma – gos He – ro – – – des quod sig – num vi –
ma – gos – He – ro – des quod – si – gnum vi –
– ter – ro – ga – bat ma – gos He – ro – des quod si – gnum vi –

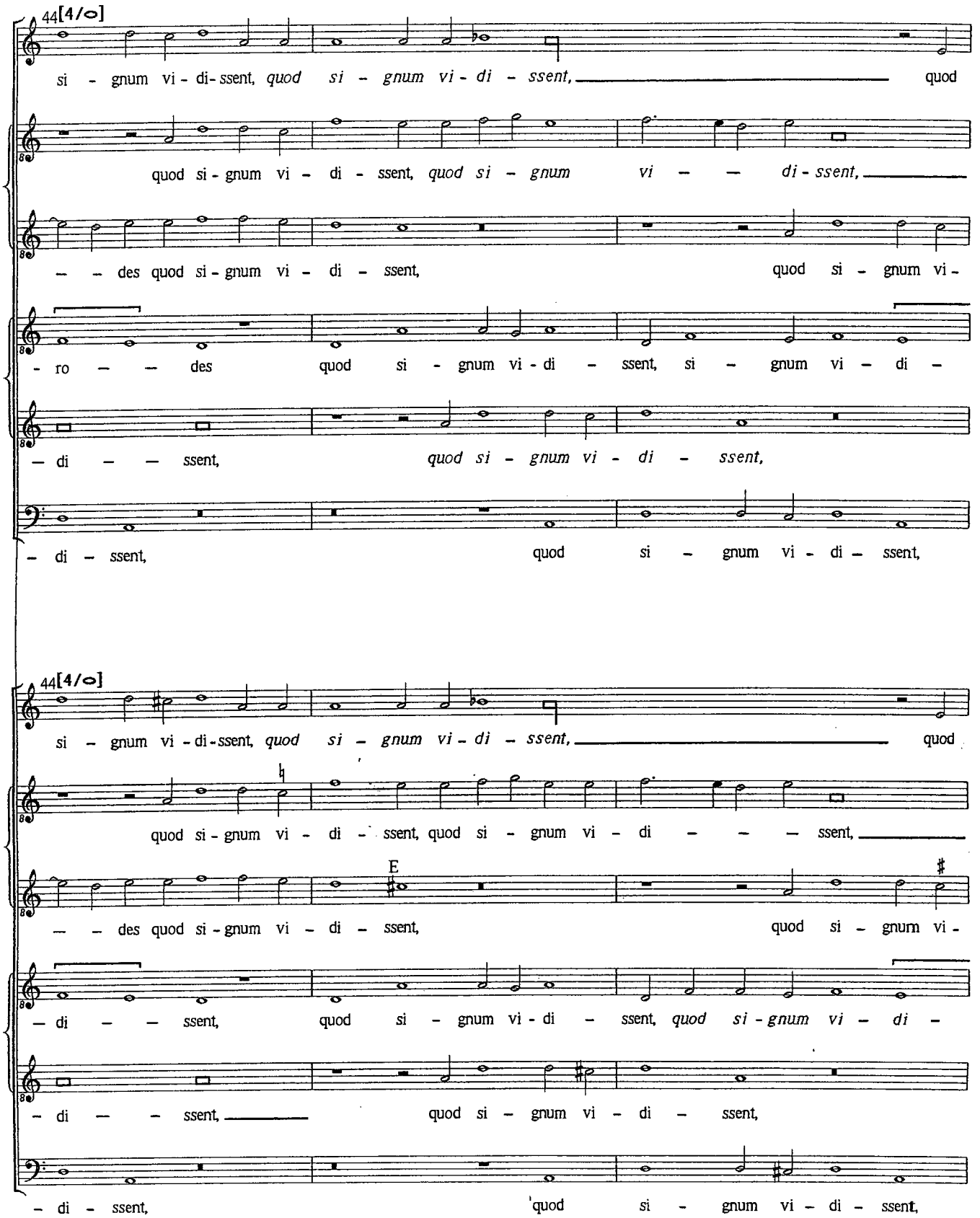
44[4/o]
si - gnum vi - di - ssent, quod si - gnum vi - di - ssent, quod
quod si - gnum vi - di - ssent, quod si - gnum vi - di - ssent,
- - des quod si - gnum vi - di - ssent, quod si - gnum vi -
- ro - - des quod si - gnum vi - di - ssent, si - gnum vi - di -
- di - - ssent, quod si - gnum vi - di - ssent,
- di - ssent, quod si - gnum vi - di - ssent,
44[4/o]
si - gnum vi - di - ssent, quod si - gnum vi - di - ssent, quod
quod si - gnum vi - di - ssent, quod si - gnum vi - di - - - ssent,
E
- - des quod si - gnum vi - di - ssent, quod si - gnum vi -
- di - - ssent, quod si - gnum vi - di - ssent, quod si - gnum vi - di -
- di - - ssent, quod si - gnum vi - di - ssent,
- di - ssent, quod si - gnum vi - di - ssent,

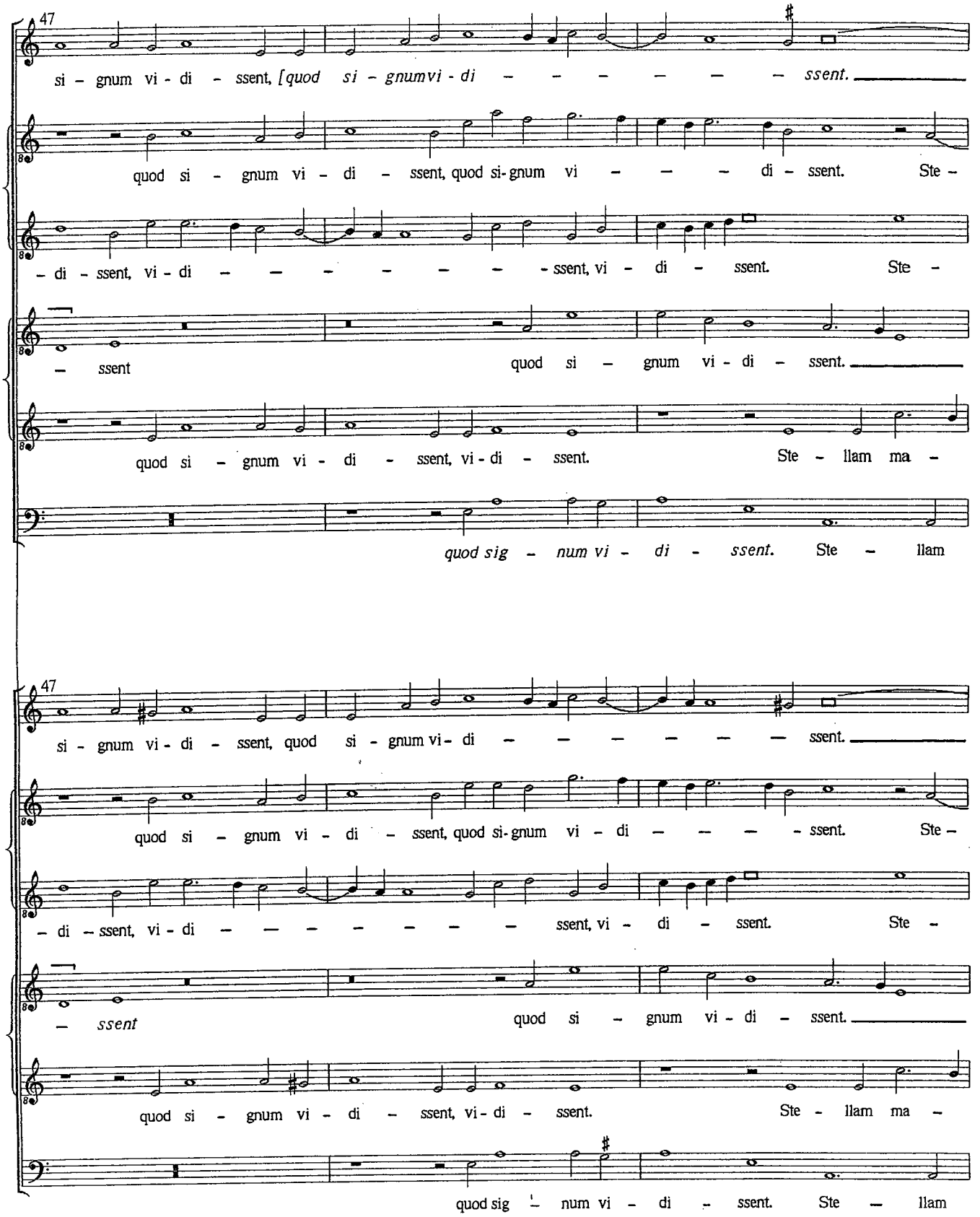
47
si - gnum vi - di - ssent, [quod si - gnumvi - di - - - - - - ssent.
quod si - gnum vi - di - ssent, quod si-gnum vi - - - di - ssent. Ste -
- di - ssent, vi - di - - - - - - - ssent, vi - di - ssent. Ste -
- ssent quod si - gnum vi - di - ssent.
quod si - gnum vi - di - ssent, vi - di - ssent. Ste - llam ma -
quod sig - num vi - di - ssent. Ste - llam
47
si - gnum vi - di - ssent, quod si - gnum vi - di - - - - - - ssent.
quod si - gnum vi - di - ssent, quod si-gnum vi - di - - - - ssent. Ste -
- di - ssent, vi - di - - - - - - - ssent, vi - di - ssent. Ste -
- ssent quod si - gnum vi - di - ssent.
quod si - gnum vi - di - ssent, vi - di - ssent. Ste - llam ma -
quod sig - num vi - di - ssent. Ste - llam

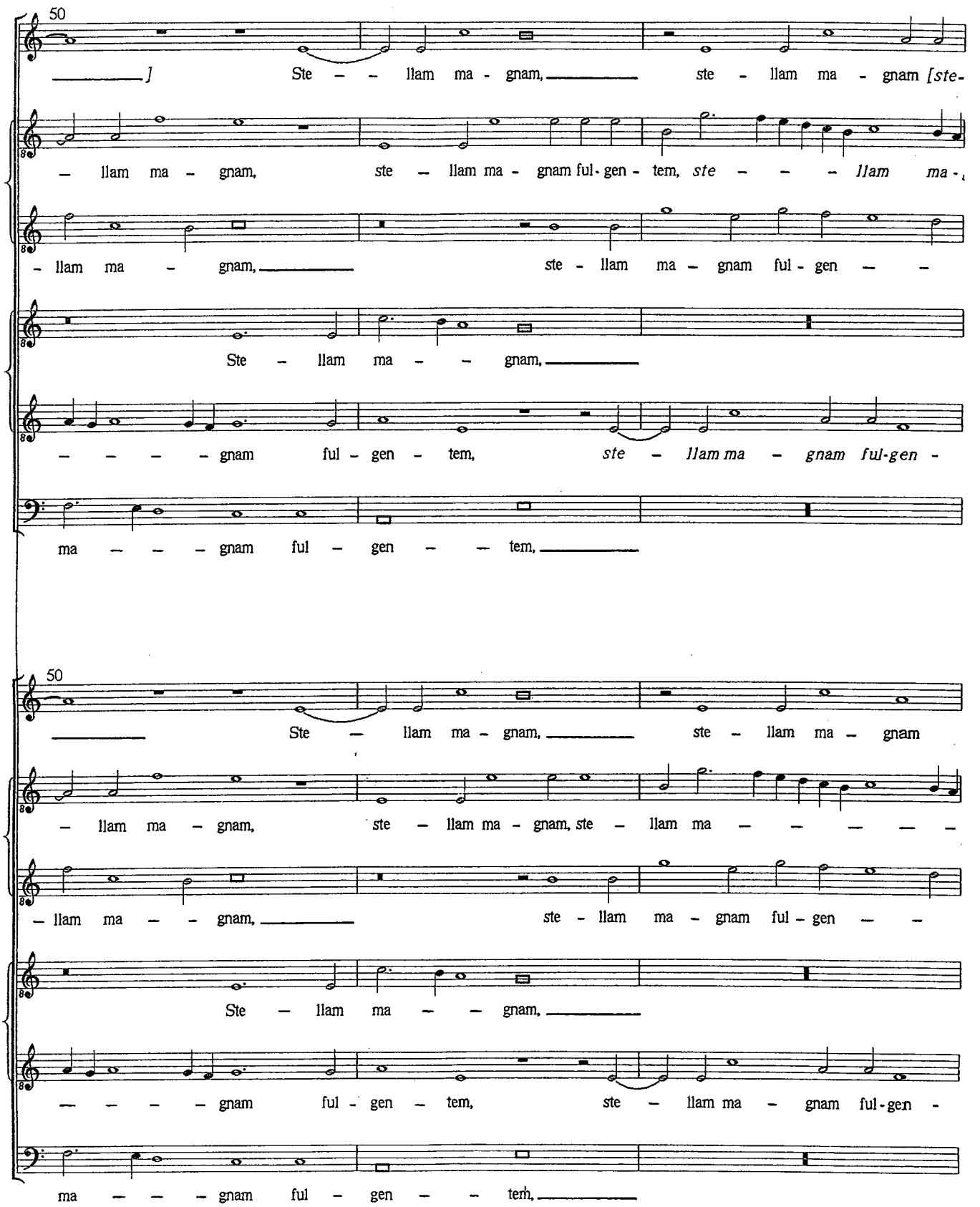
50
] Ste – – llam ma - gnam, ste - llam ma - gnam [ste-
– llam ma – gnam, ste – llam ma - gnam ful - gen - tem, ste – – – llam ma -
- llam ma – gnam, ste - llam ma – gnam ful - gen – –
Ste – llam ma – – gnam,
– – – – gnam ful – gen – tem, ste – llam ma – gnam ful-gen -
ma – – – gnam ful – gen – – tem,
50
Ste – llam ma – gnam, ste – llam ma – gnam
– llam ma – gnam, ste – llam ma - gnam, ste – llam ma – – – – –
– llam ma – – gnam, ste - llam ma – gnam ful – gen – –
Ste – llam ma – – gnam,
– – – – gnam ful – gen – tem, ste – llam ma – gnam ful-gen -
ma – – – gnam ful – gen – – tem,

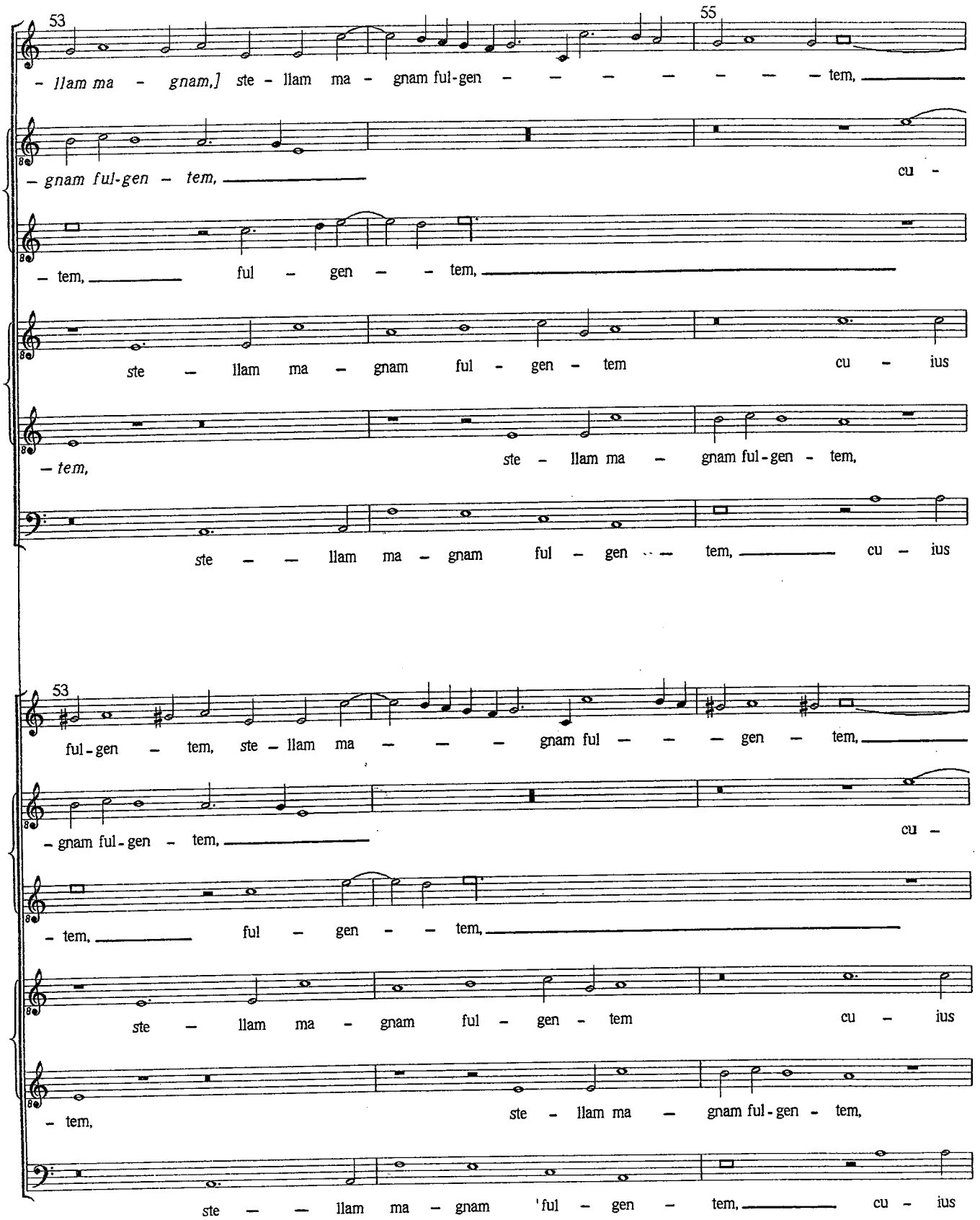
53
55
- llam ma - gnam,] ste - llam ma - gnam ful-gen - - - - - - - tem,
- gnam ful-gen - tem,
cu -
- tem, ful - gen - - tem,
ste - llam ma - gnam ful - gen - tem cu - ius
- tem, ste - llam ma - gnam ful-gen - tem,
ste - - llam ma - gnam ful - gen - - tem, cu - ius
53
ful-gen - tem, ste - llam ma - - - gnam ful - - - gen - tem,
- gnam ful-gen - tem,
cu -
- tem, ful - gen - - tem,
ste - llam ma - gnam ful - gen - tem cu - ius
- tem, ste - llam ma - gnam ful-gen - tem,
ste - - llam ma - gnam ful - gen - tem, cu - ius

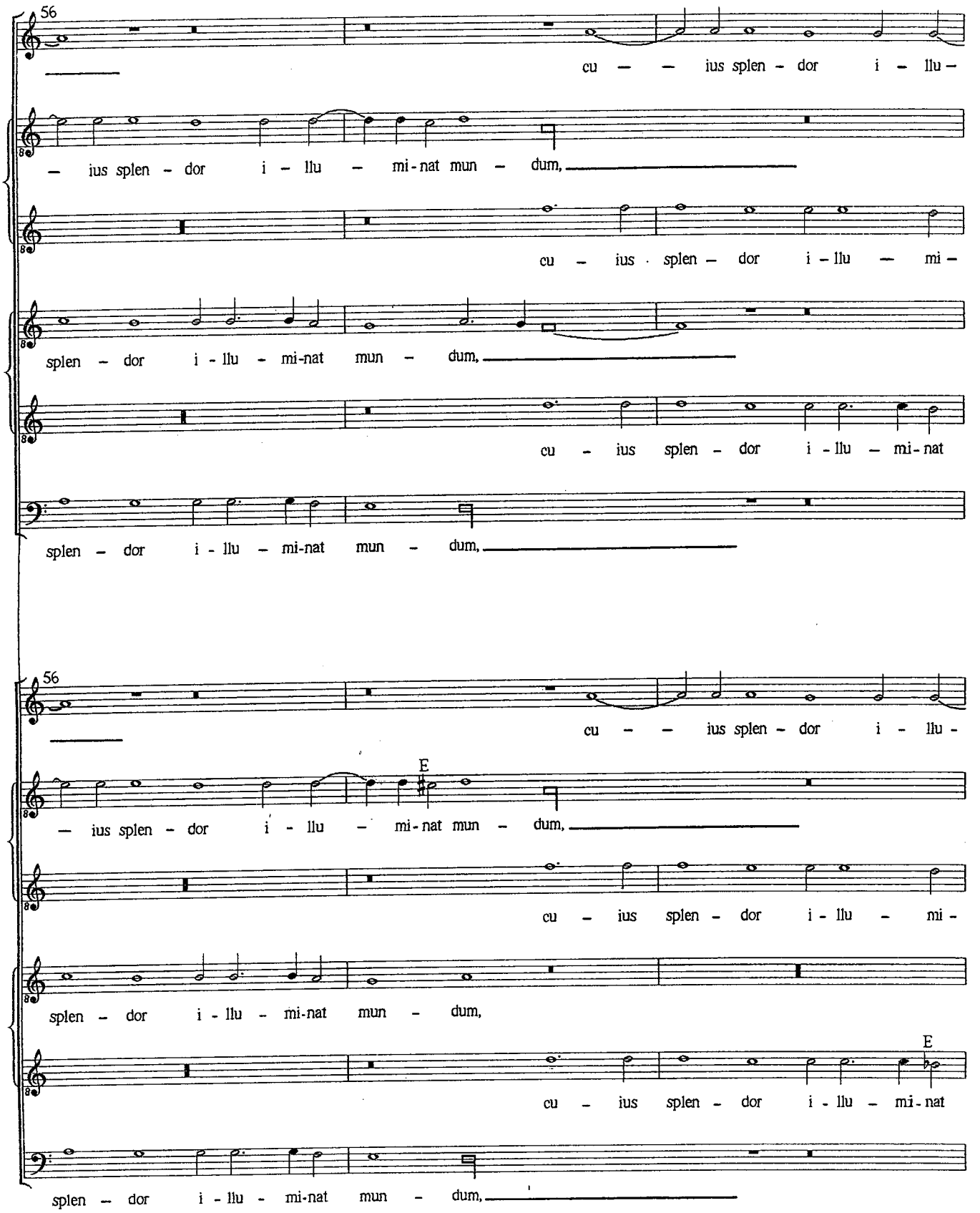
56
cu — — ius splen - dor i - llu -
— ius splen - dor i - llu — mi - nat mun - dum,
cu - ius splen - dor i - llu — mi -
splen - dor i - llu - mi-nat mun - dum,
cu - ius splen - dor i - llu - mi-nat
splen - dor i - llu - mi-nat mun - dum,
56
cu — — ius splen - dor i - llu -
E
— ius splen - dor i - llu — mi - nat mun - dum,
cu - ius splen - dor i - llu - mi -
splen - dor i - llu - mi-nat mun - dum,
E
cu - ius splen - dor i - llu - mi-nat
splen - dor i - llu - mi-nat mun - dum,

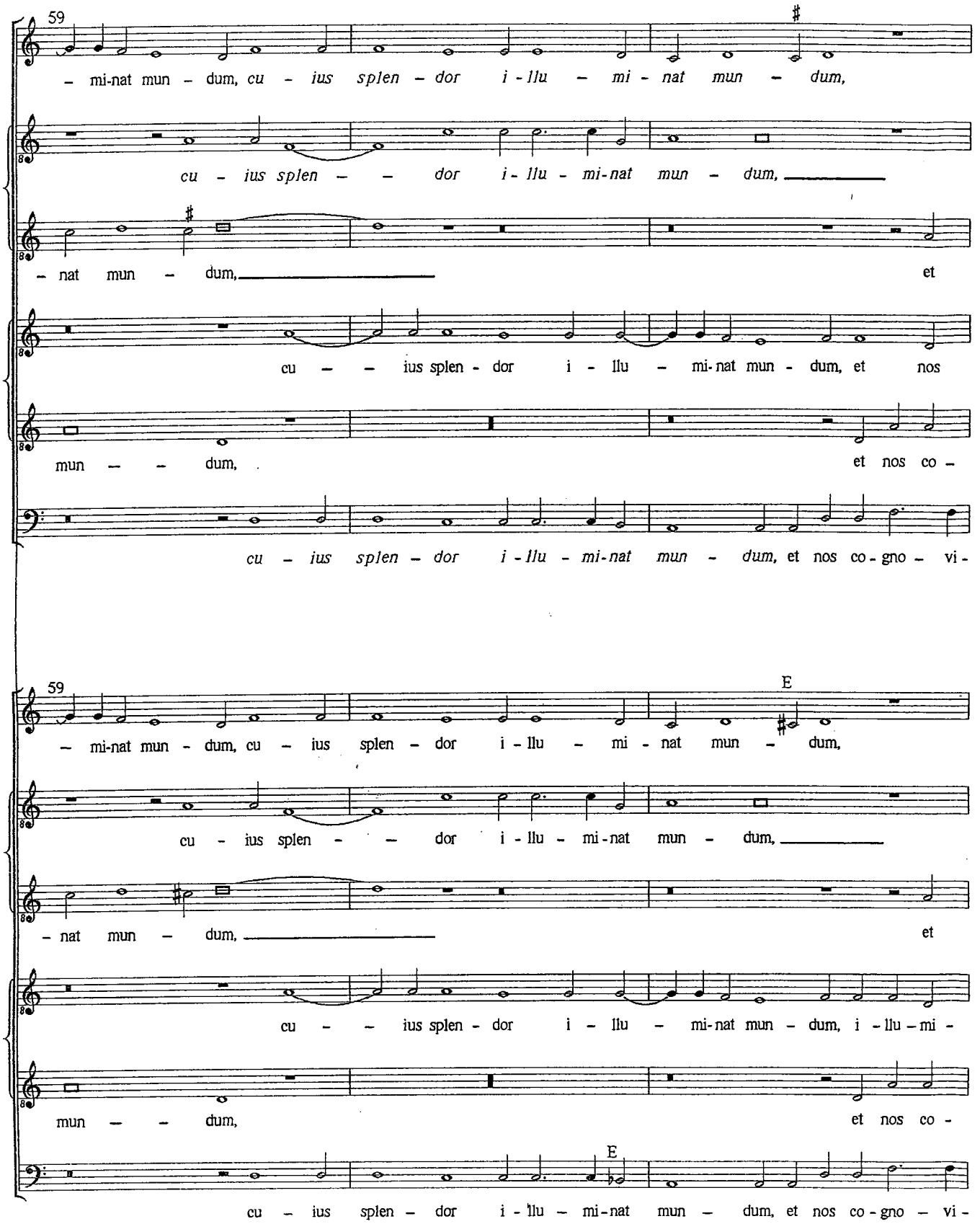
59
– mi-nat mun – dum, cu – ius splen – dor i – llu – mi – nat mun – dum,
cu – ius splen – – dor i – llu – mi-nat mun – dum,
– nat mun – dum,
et
cu – – ius splen – dor i – llu – mi-nat mun – dum, et nos
mun – – dum,
et nos co –
cu – ius splen – dor i – llu – mi-nat mun – dum, et nos co – gno – vi –
59
E
– mi-nat mun – dum, cu – ius splen – dor i – llu – mi – nat mun – dum,
cu – ius splen – – dor i – llu – mi-nat mun – dum,
– nat mun – dum,
et
cu – – ius splen – dor i – llu – mi-nat mun – dum, i – llu – mi –
mun – – dum,
et nos co –
E
cu – ius splen – dor i – llu – mi-nat mun – dum, et nos co – gno – vi –

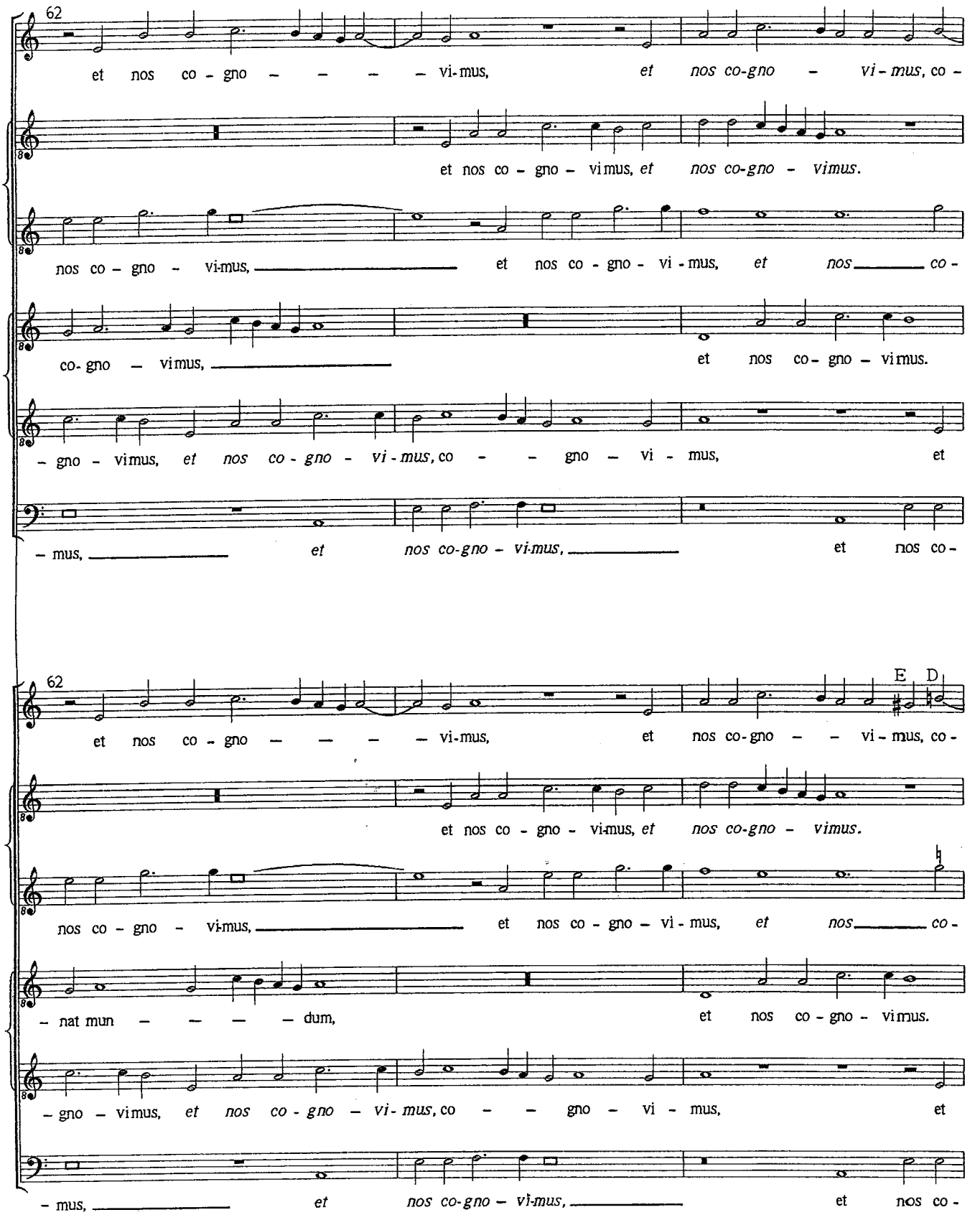
62
et nos co - gno - - - - vi-mus, et nos co-gno - vi-mus, co -
et nos co - gno - vimus, et nos co-gno - vimus.
nos co - gno - vi-mus, et nos co - gno - vi - mus, et nos co -
co- gno - vimus, et nos co- gno - vimus.
- gno - vimus, et nos co - gno - vi - mus, co - - gno - vi - mus, et
- mus, et nos co-gno - vi-mus, et nos co -
62
E D
et nos co - gno - - - - vi-mus, et nos co-gno - - vi - mus, co -
et nos co - gno - vi-mus, et nos co-gno - vimus.
nos co - gno - vi-mus, et nos co - gno - vi - mus, et nos co -
- nat mun - - - - dum, et nos co - gno - vimus.
- gno - vimus, et nos co - gno - vi - mus, co - - gno - vi - mus, et
- mus, et nos co-gno - vi-mus, et nos co -

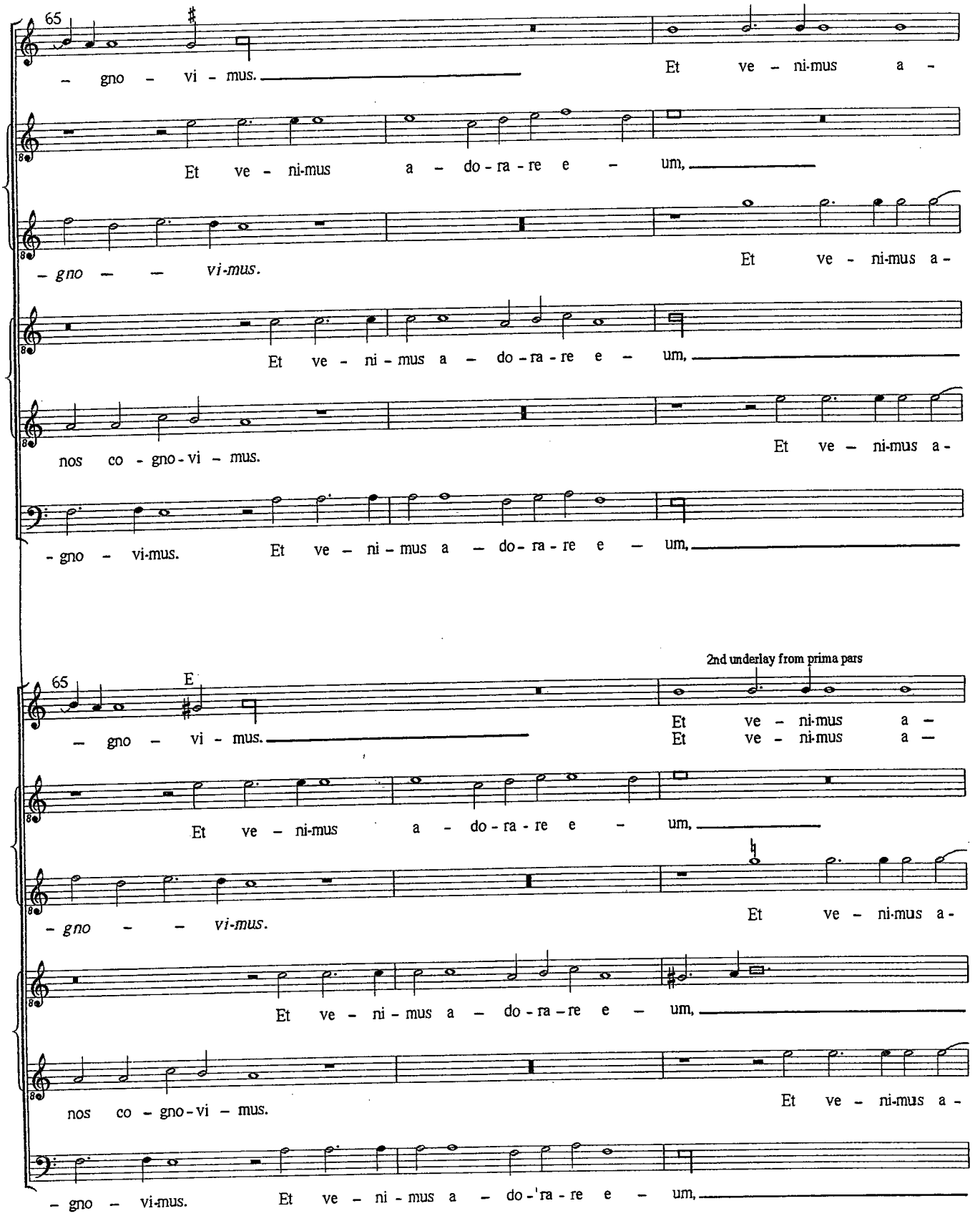
65
– gno – vi – mus.
Et ve – ni-mus a –
Et ve – ni-mus a – do – ra – re e – um,
– gno – – vi-mus.
Et ve – ni-mus a –
Et ve – ni – mus a – do – ra – re e – um,
nos co – gno – vi – mus.
Et ve – ni-mus a –
– gno – vi-mus. Et ve – ni – mus a – do – ra – re e – um,
2nd underlay from prima pars
65
E
– gno – vi – mus.
Et ve – ni-mus a –
Et ve – ni-mus a –
Et ve – ni-mus a – do – ra – re e – um,
– gno – – vi-mus.
Et ve – ni-mus a –
Et ve – ni – mus a – do – ra – re e – um,
nos co – gno – vi – mus.
Et ve – ni-mus a –
– gno – vi-mus. Et ve – ni – mus a – do – ra – re e – um,

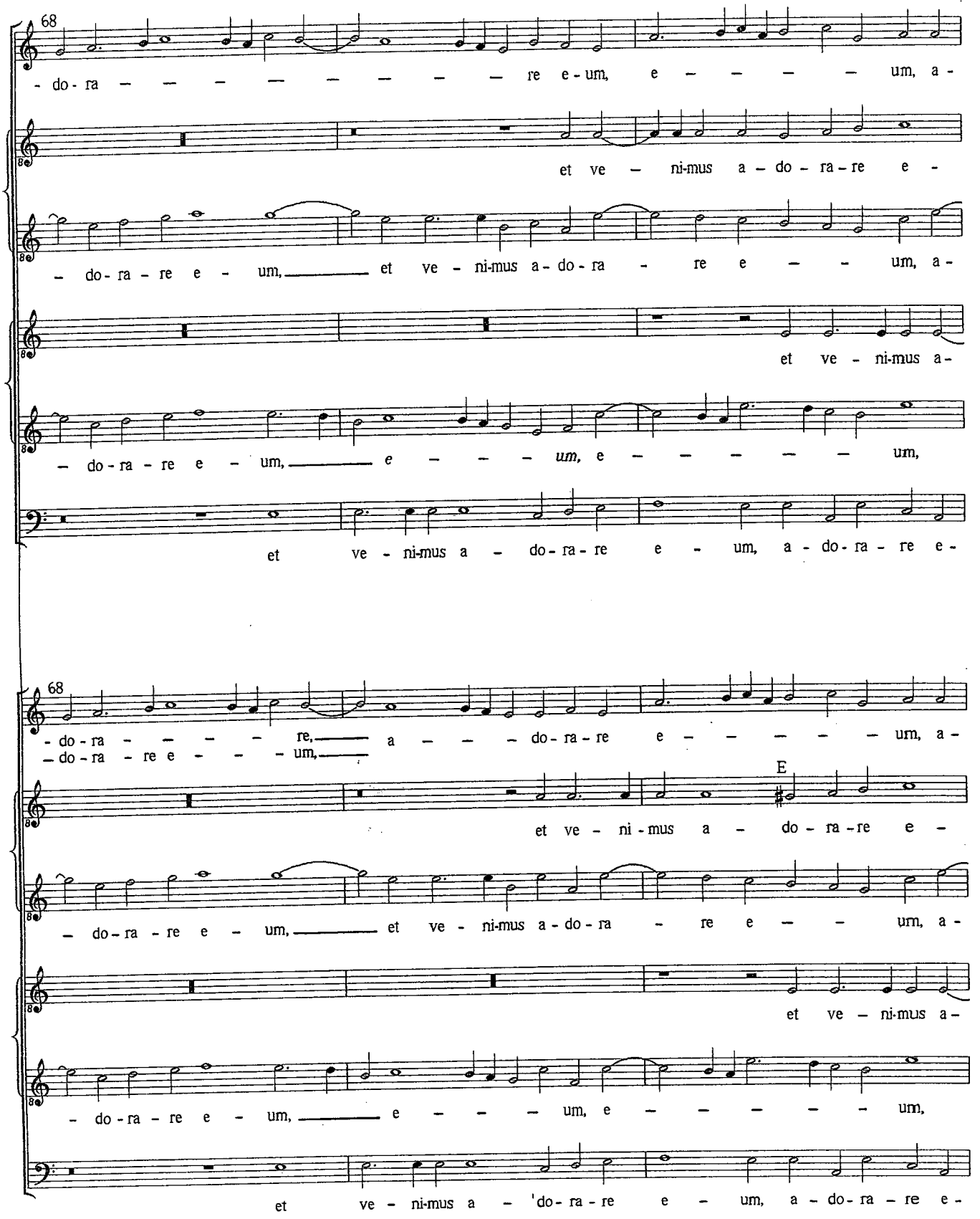
68
- do - ra - - - - - - - - re e - um, e - - - - - um, a -
et ve - ni-mus a - do - ra - re e -
- do - ra - re e - um, et ve - ni-mus a - do - ra - re e - - um, a -
et ve - ni-mus a -
- do - ra - re e - um, e - - - um, e - - - - - - um,
et ve - ni-mus a - do - ra - re e - um, a - do - ra - re e -
68
- do - ra - - - - re, a - - - do - ra - re e - - - - - um, a -
- do - ra - re e - - - - um,
E
et ve - ni - mus a - do - ra - re e -
- do - ra - re e - um, et ve - ni-mus a - do - ra - re e - - um, a -
et ve - ni-mus a -
- do - ra - re e - um, e - - - um, e - - - - - - um,
et ve - ni-mus a - do - ra - re e - um, a - do - ra - re e -

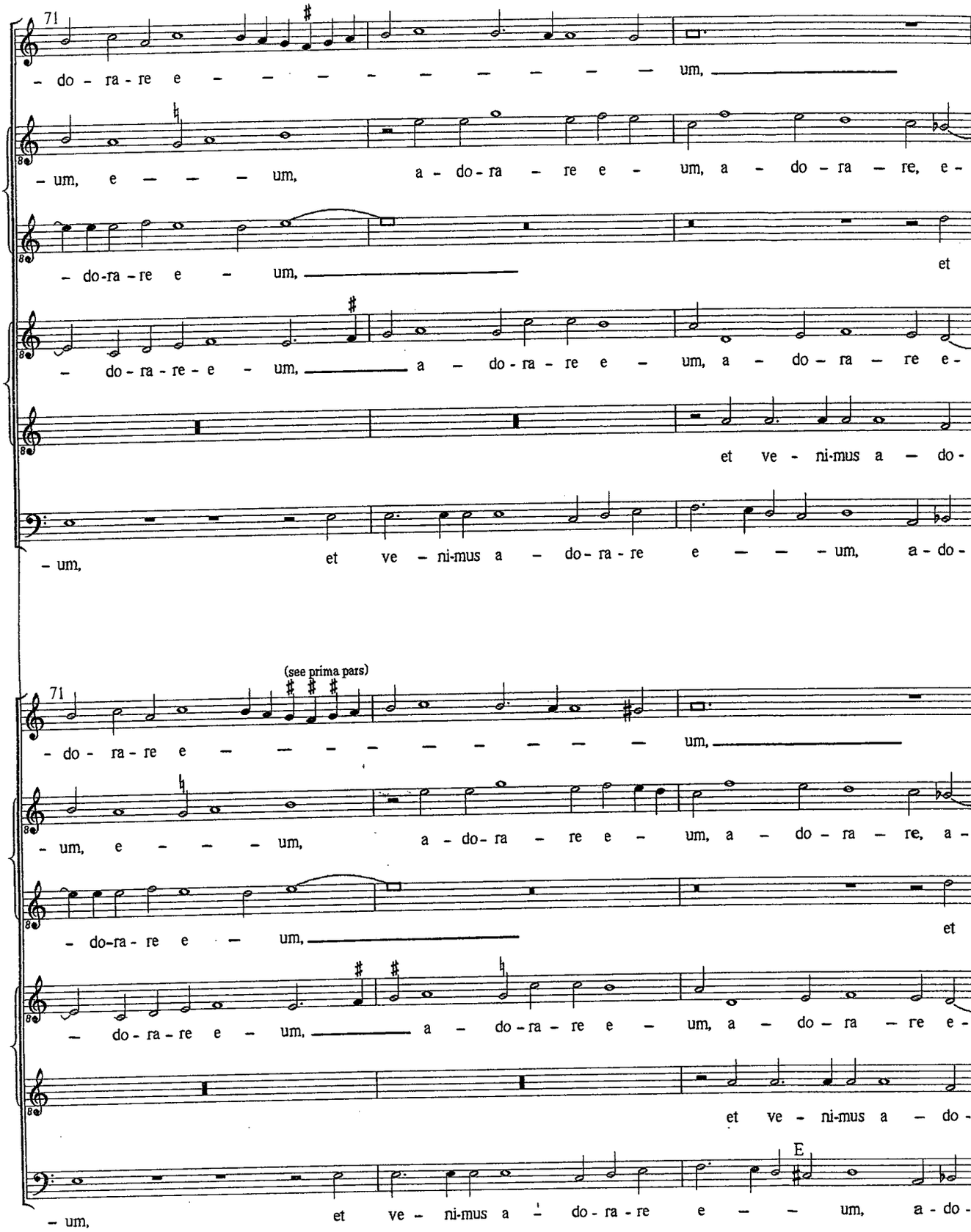
71
- do - ra - re e - - - - - - - - - - um,
- um, e - - - - um, a - do - ra - re e - um, a - do - ra - re, e -
- do-ra - re e - um,
et
- do - ra - re - e - um, a - do - ra - re e - um, a - do - ra - re e -
et ve - ni-mus a - do -
- um, et ve - ni-mus a - do - ra - re e - - - - um, a - do -
(see prima pars)
71
- do - ra - re e - - - - - - - - - um,
- um, e - - - - um, a - do - ra - re e - um, a - do - ra - re, a -
- do-ra - re e - um,
et
- do - ra - re e - um, a - do - ra - re e - um, a - do - ra - re e -
et ve - ni-mus a - do -
E
- um, et ve - ni-mus a - do - ra - re e - - - um, a - do -

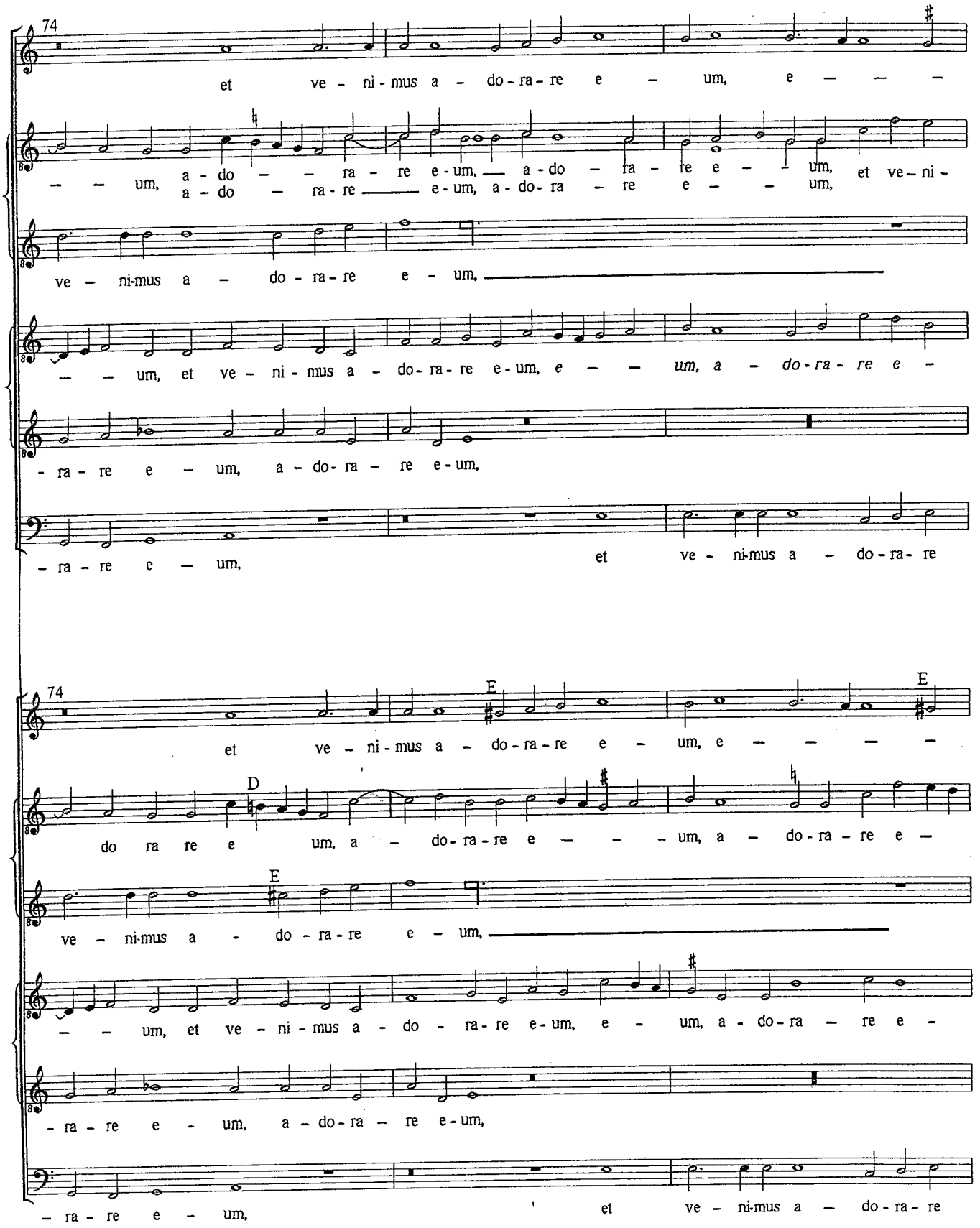
74
et ve - ni - mus a - do - ra - re e - um, e - - - -
- - um, a - do - - ra - re e - um, a - do - ra - re e - - um, et ve - ni -
a - do - ra - re e - um, a - do - ra - re e - - um,
ve - ni-mus a - do - ra - re e - um,
- - um, et ve - ni - mus a - do - ra - re e - um, e - - um, a - do - ra - re e -
- ra - re e - um, a - do - ra - re e - um,
- ra - re e - um, et ve - ni-mus a - do - ra - re
74
E
et ve - ni - mus a - do - ra - re e - um, e - - - -
D
do ra re e um, a - do - ra - re e - - - um, a - do - ra - re e -
E
ve - ni-mus a - do - ra - re e - um,
- - um, et ve - ni - mus a - do - ra - re e - um, e - um, a - do - ra - re e -
- ra - re e - um, a - do - ra - re e - um,
- ra - re e - um, et ve - ni-mus a - do - ra - re

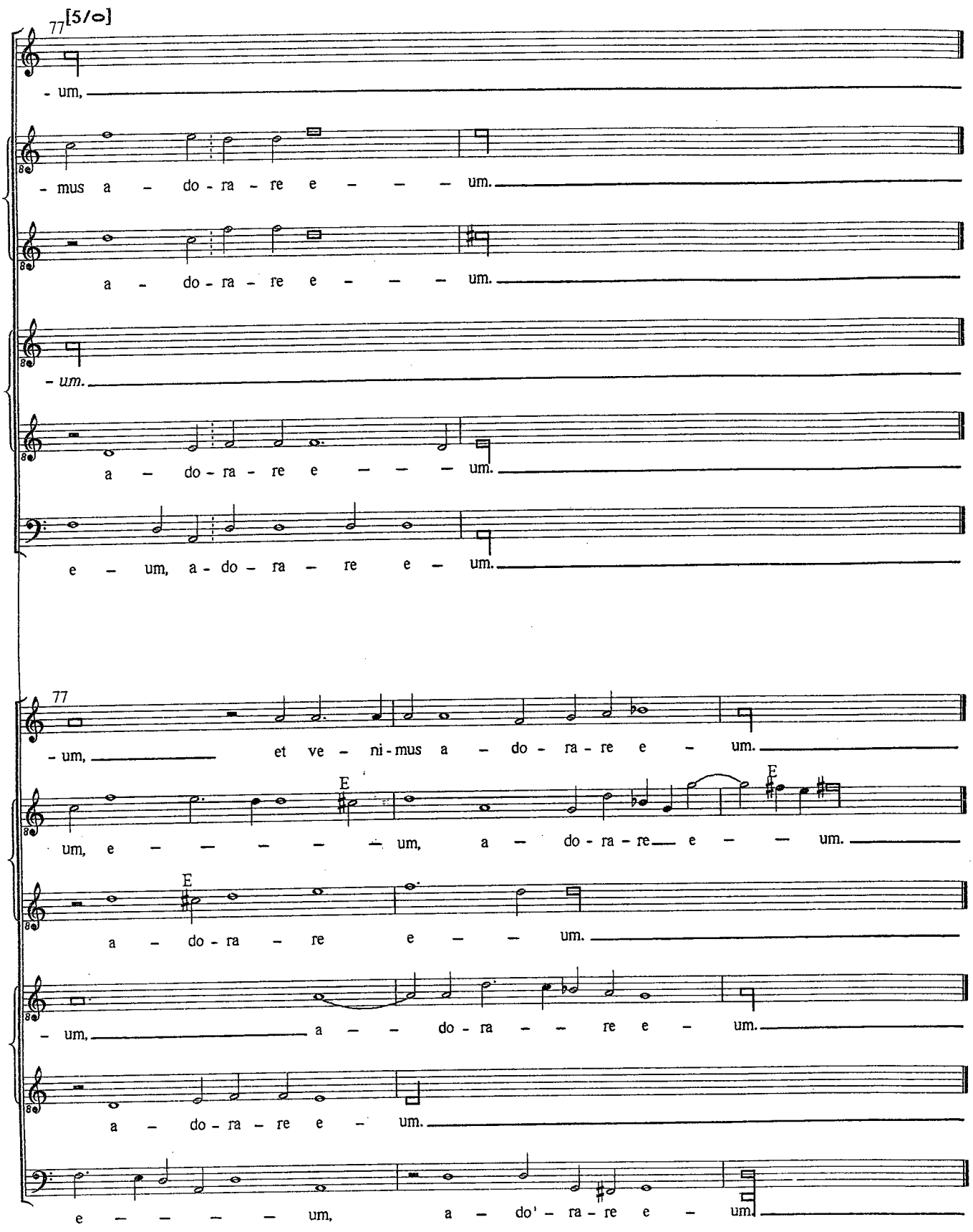
77
[5/o]
- um,
- mus a - do - ra - re e - - - um.
a - do - ra - re e - - - um.
- um.
a - do - ra - re e - - - um.
e - um, a - do - ra - re e - um.
77
- um, et ve - ni - mus a - do - ra - re e - um.
E
um, e - - - - - um, a - do - ra - re e - - um.
E
a - do - ra - re e - - um.
- um, a - - do - ra - - re e - um.
a - do - ra - re e - um.
e - - - - - um, a - do' - ra - re e - um.

MISERICORDIA ET VERITAS

Motet for six voices, SSATBB

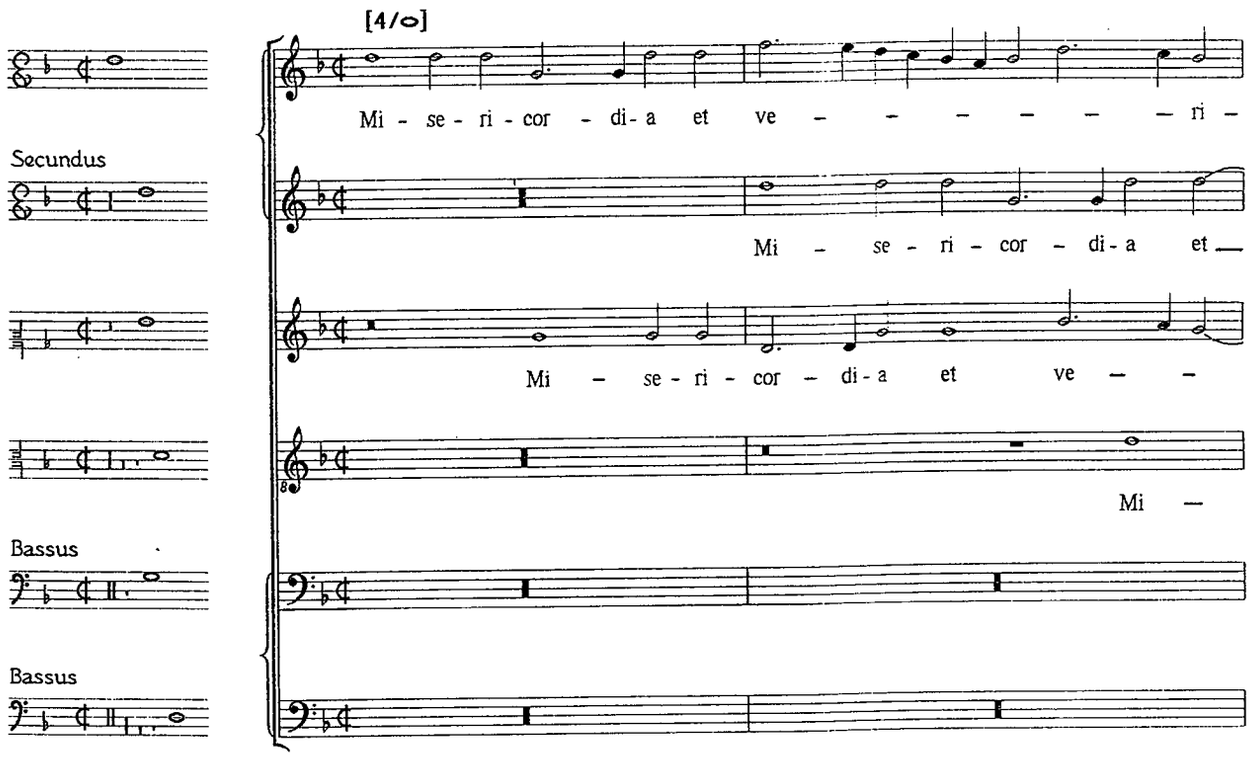

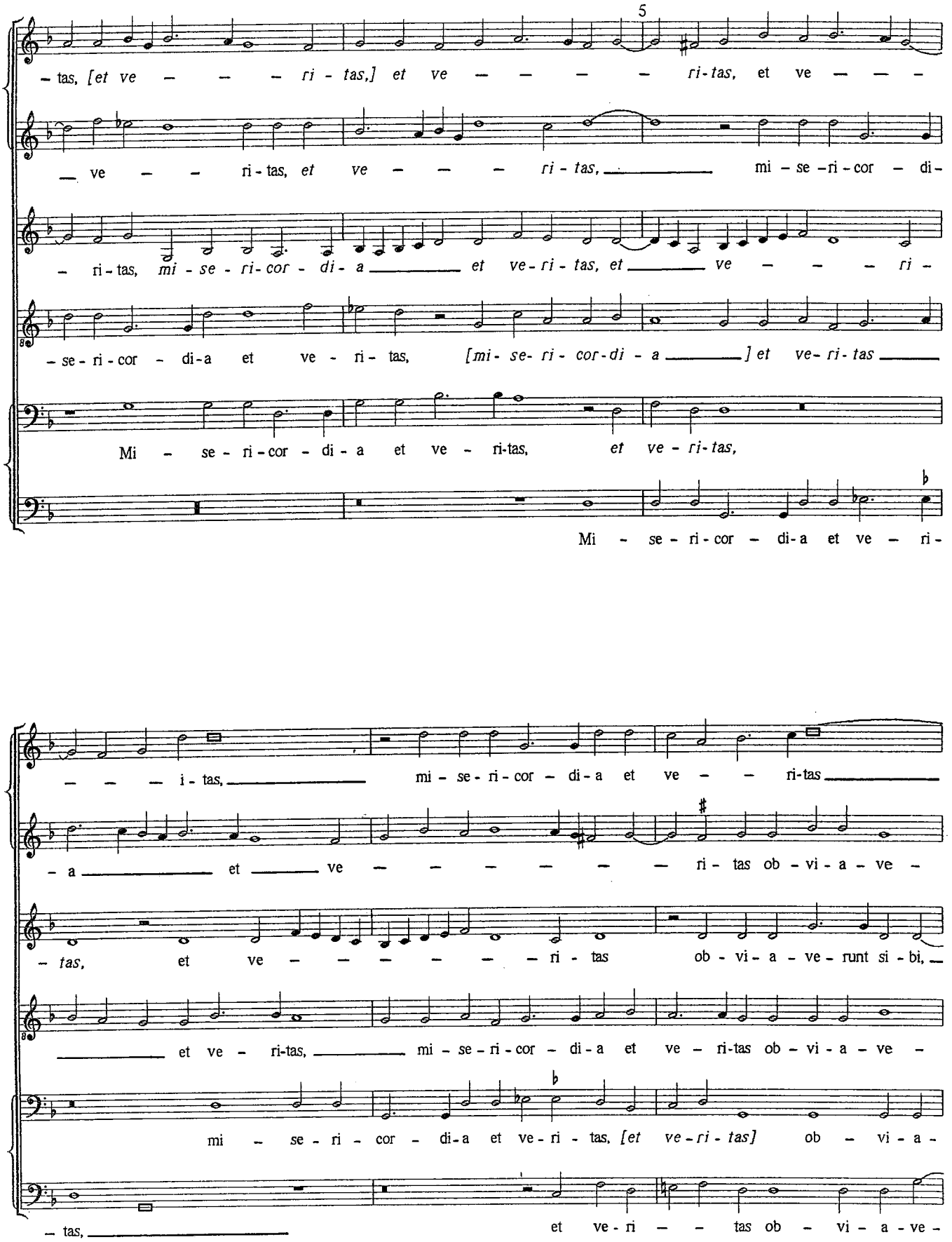
5
– tas, [et ve – – – ri – tas,] et ve – – – – ri-tas, et ve – – –
– ve – – ri-tas, et ve – – – ri – tas, – mi – se –ri – cor – di –
– ri-tas, mi – se – ri-cor – di – a – et ve-ri – tas, et – ve – – – ri –
– se – ri – cor – di-a et ve – ri – tas, [mi – se- ri – cor-di – a –] et ve-ri-tas –
Mi – se – ri-cor – di-a et ve – ri-tas, et ve – ri-tas,
Mi – se – ri-cor – di-a et ve – ri –
– – – i – tas, – mi – se – ri – cor – di-a et ve – – ri-tas –
– a – et – ve – – – – – – ri – tas ob – vi – a – ve –
– tas, et ve – – – – – – ri – tas ob – vi – a – ve – runt si – bi, –
– et ve – ri-tas, – mi – se – ri – cor – di-a et ve – ri-tas ob – vi – a – ve –
mi – se – ri – cor – di-a et ve – ri – tas, [et ve-ri – tas] ob – vi – a –
– tas, – et ve – ri – – tas ob – vi – a – ve –

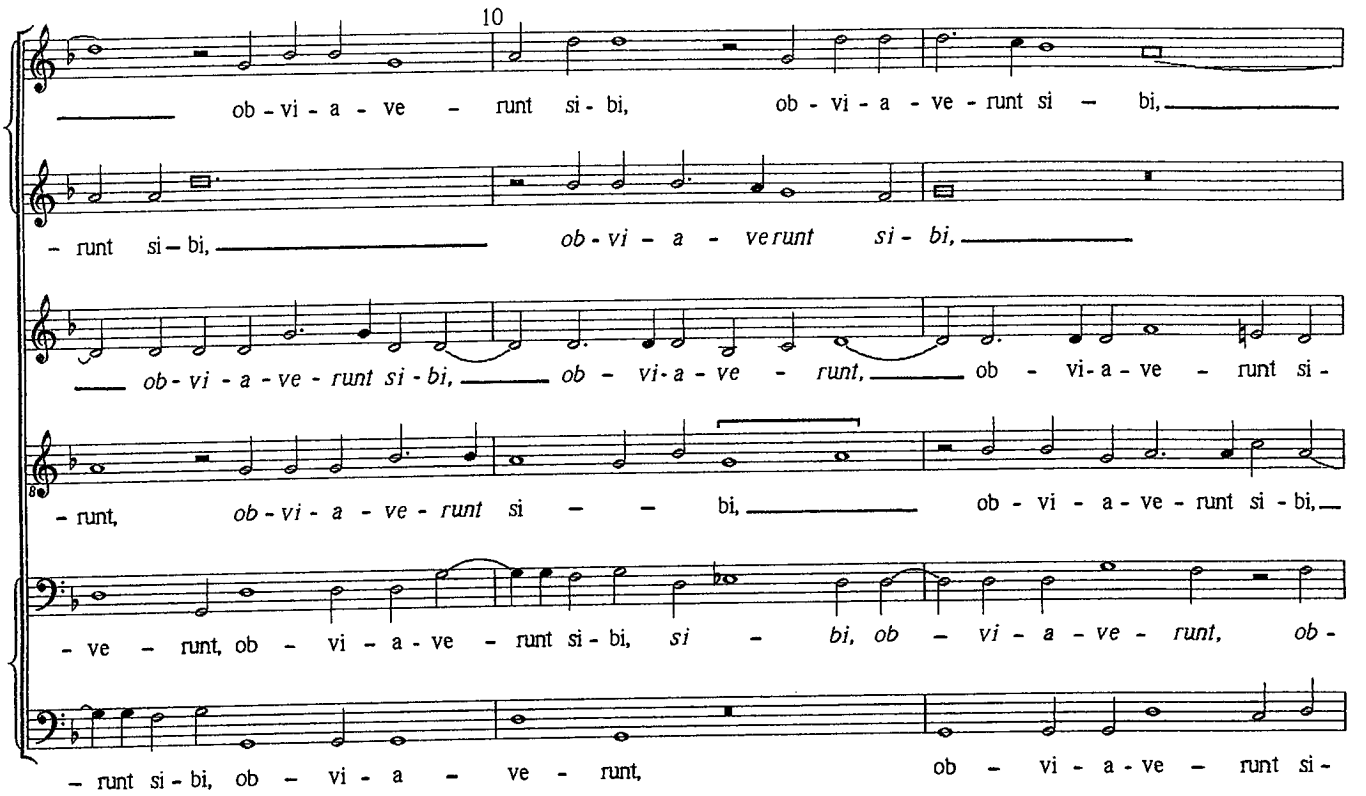
10
ob - vi - a - ve - runt si - bi, ob - vi - a - ve - runt si - bi,
- runt si - bi, ob - vi - a - ve - runt si - bi,
ob - vi - a - ve - runt si - bi, ob - vi - a - ve - runt, ob - vi - a - ve - runt si -
- runt, ob - vi - a - ve - runt si - bi, ob - vi - a - ve - runt si - bi,
- ve - runt, ob - vi - a - ve - runt si - bi, si - bi, ob - vi - a - ve - runt, ob -
- runt si - bi, ob - vi - a - ve - runt, ob - vi - a - ve - runt si -

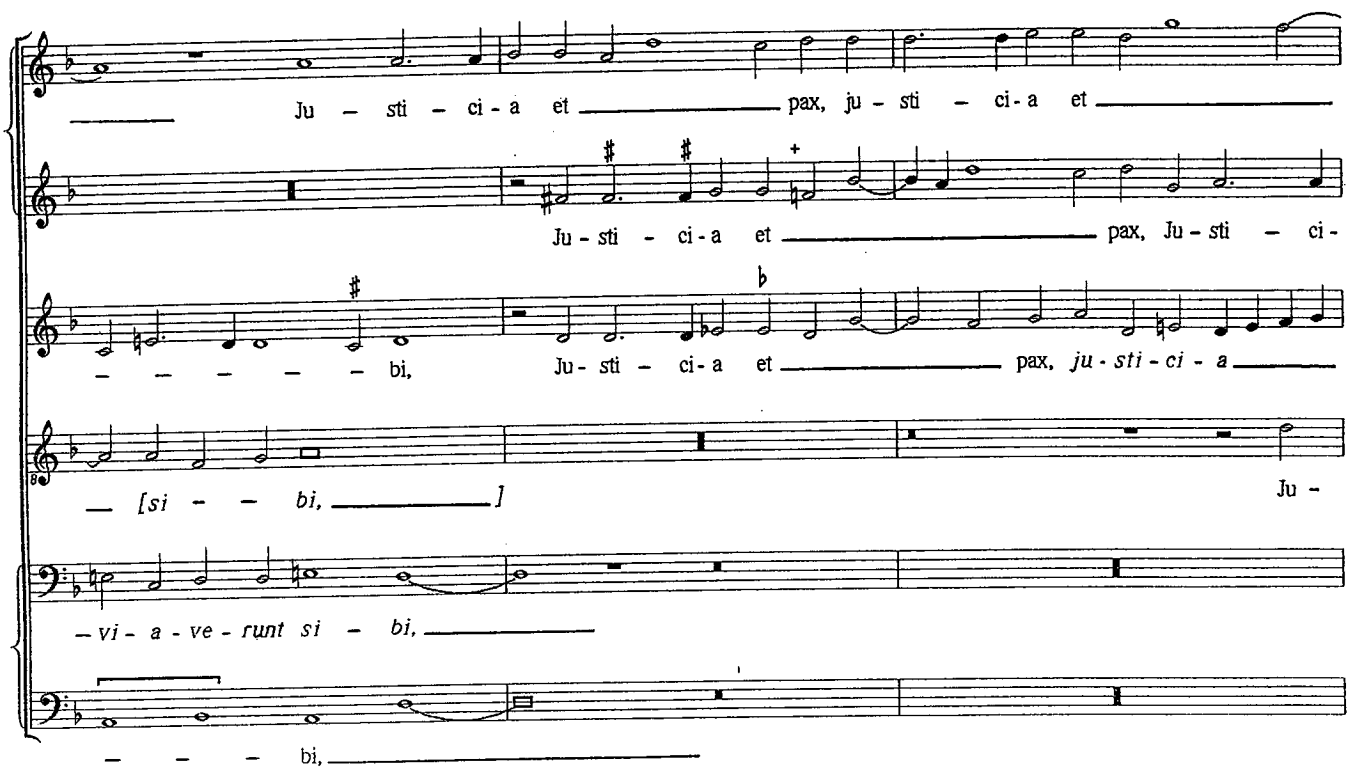
Ju - sti - ci - a et pax, ju - sti - ci - a et
Ju - sti - ci - a et pax, Ju - sti - ci -
- bi, Ju - sti - ci - a et pax, ju - sti - ci - a
[si - bi,] Ju -
- vi - a - ve - runt si - bi,
- bi,

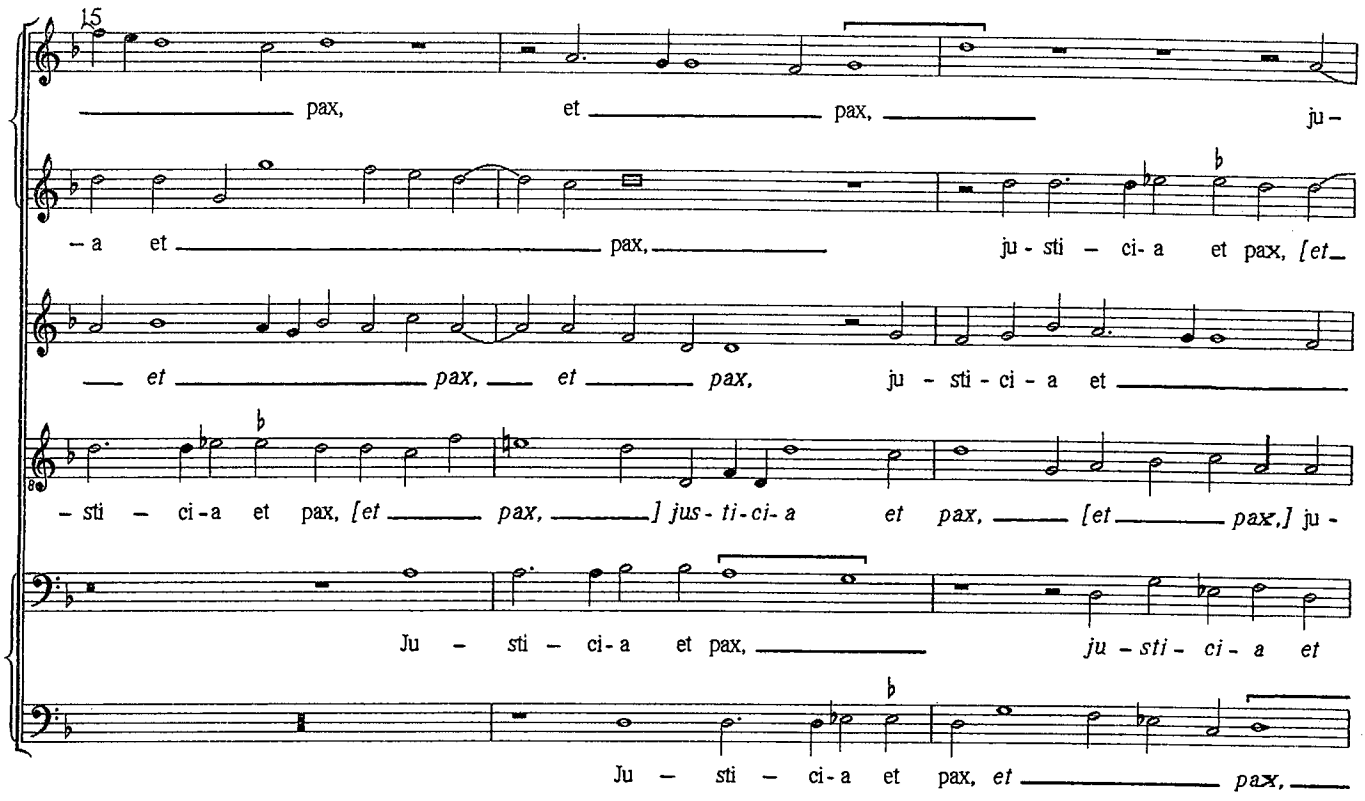
15
pax, et pax, ju-
-a et pax, ju-sti-ci-a et pax, [et
et pax, et pax, ju-sti-ci-a et
-sti-ci-a et pax, [et pax,] jus-ti-ci-a et pax, [et pax,] ju-
Ju-sti-ci-a et pax, ju-sti-ci-a et
Ju-sti-ci-a et pax, et pax,

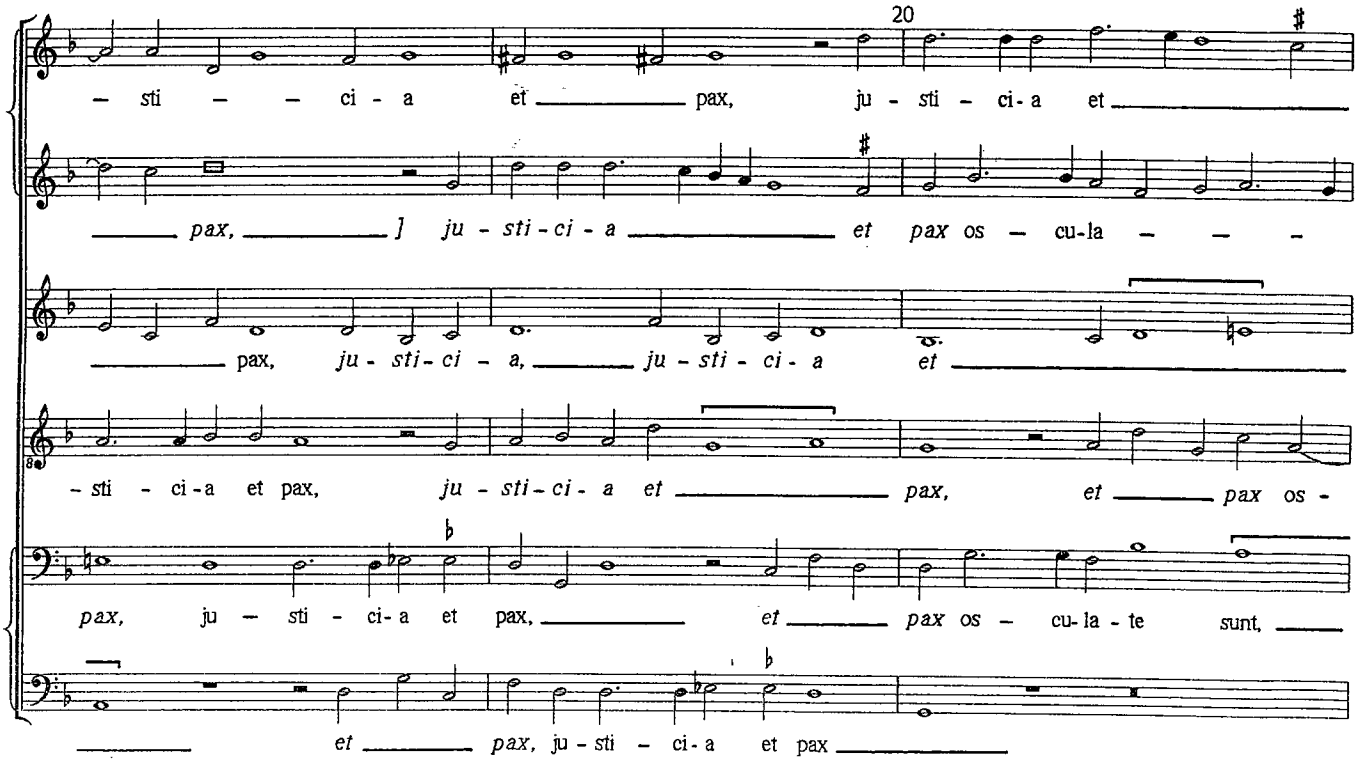
20
-sti-ci-a et pax, ju-sti-ci-a et
pax,] ju-sti-ci-a et pax os-cu-la-
pax, ju-sti-ci-a, ju-sti-ci-a et
-sti-ci-a et pax, ju-sti-ci-a et pax, et pax os-
pax, ju-sti-ci-a et pax, et pax os-cu-la-te sunt,
et pax, ju-sti-ci-a et pax

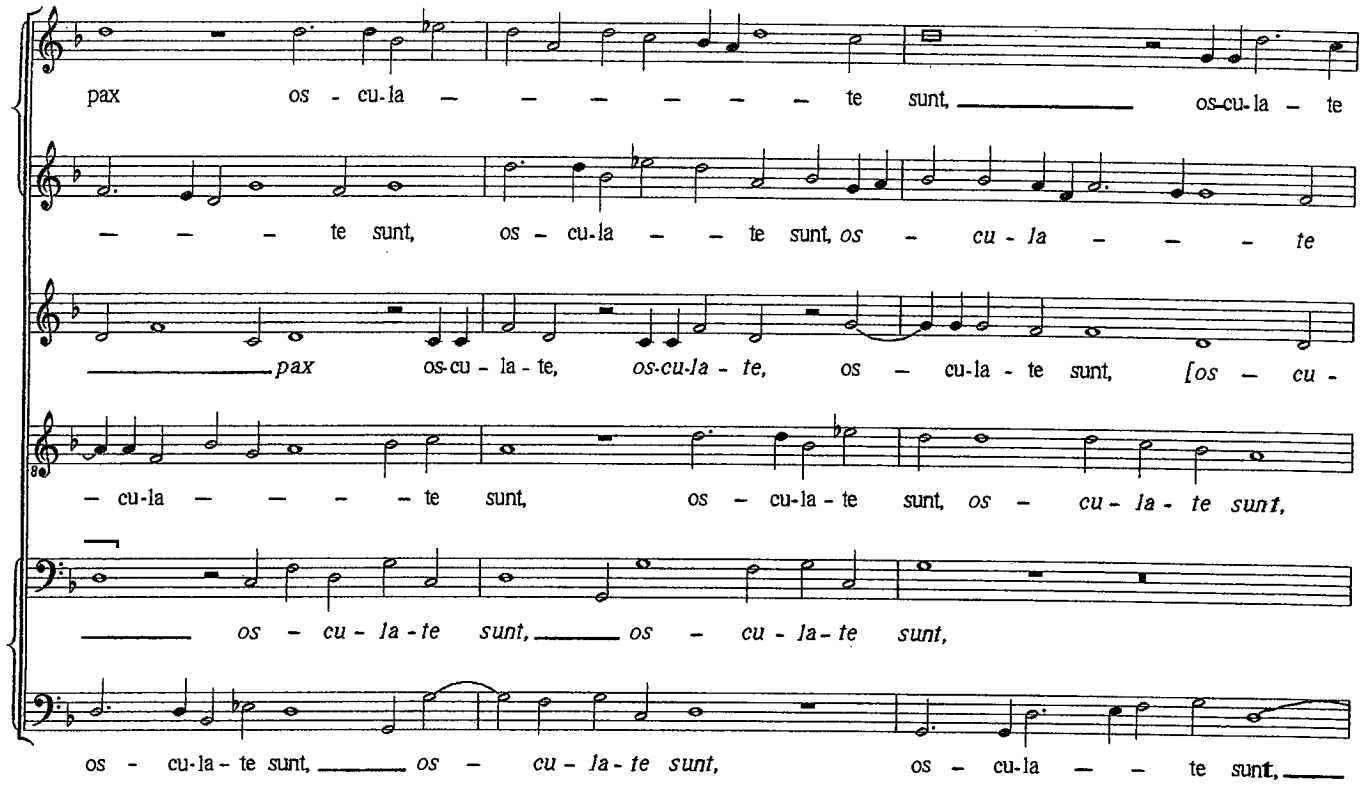
pax os - cu-la — — — — — — te sunt, os-cu-la — te
— — — te sunt, os — cu-la — — te sunt, os — cu - la — — — te
pax os-cu - la - te, os-cu-la - te, os — cu-la - te sunt, [os — cu -
— cu-la — — — — te sunt, os — cu-la - te sunt, os — cu - la - te sunt,
os — cu - la - te sunt, os — cu - la - te sunt,
os - cu-la - te sunt, os — cu - la - te sunt, os — cu-la — — te sunt,

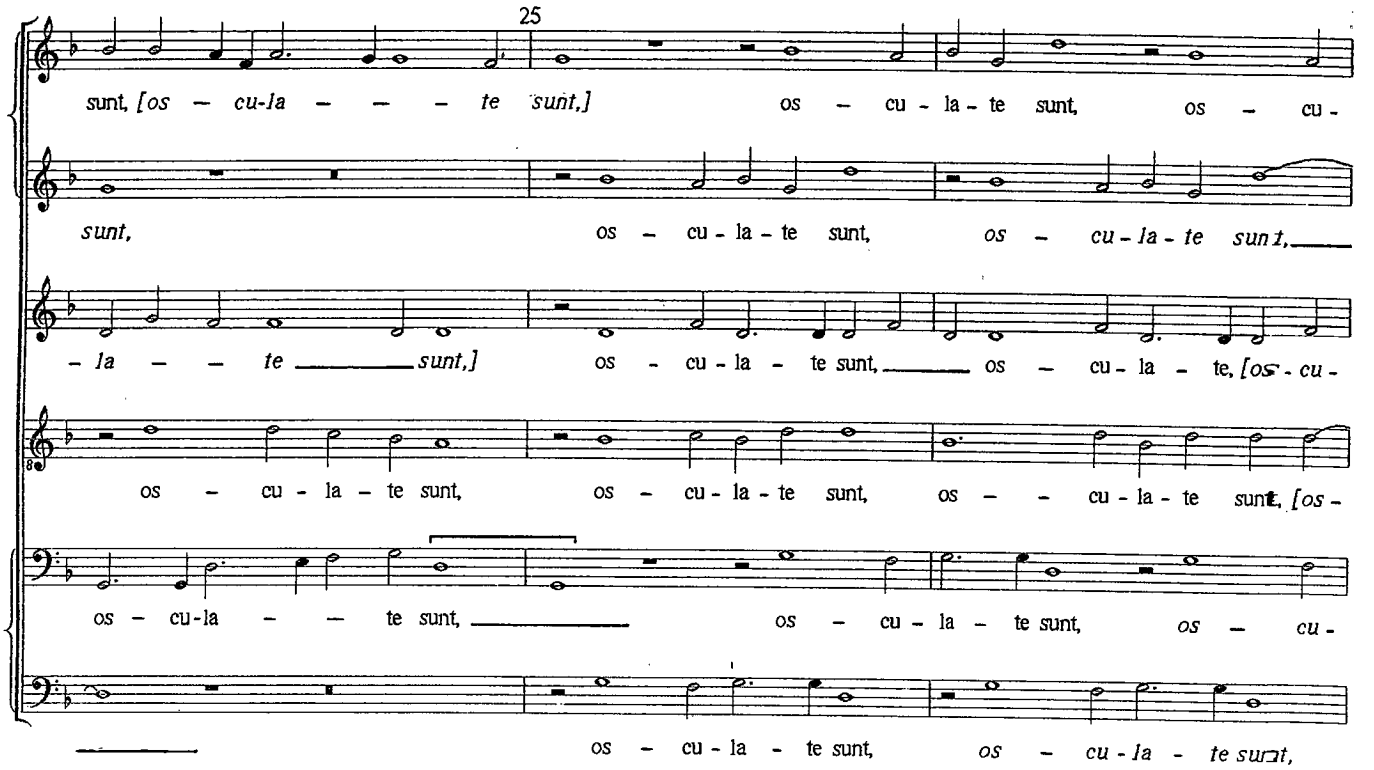
25
sunt, [os — cu-la — — — te sunt,] os — cu - la - te sunt, os — cu -
sunt, os — cu - la - te sunt, os — cu - la - te sunt,
- la — — te sunt,] os — cu - la - te sunt, os — cu - la - te, [os - cu -
os — cu - la - te sunt, os — cu - la - te sunt, os — — cu - la - te sunt, [os -
os — cu-la — — te sunt, os — cu - la - te sunt, os — cu -
os — cu - la - te sunt, os — cu - la - te sunt,

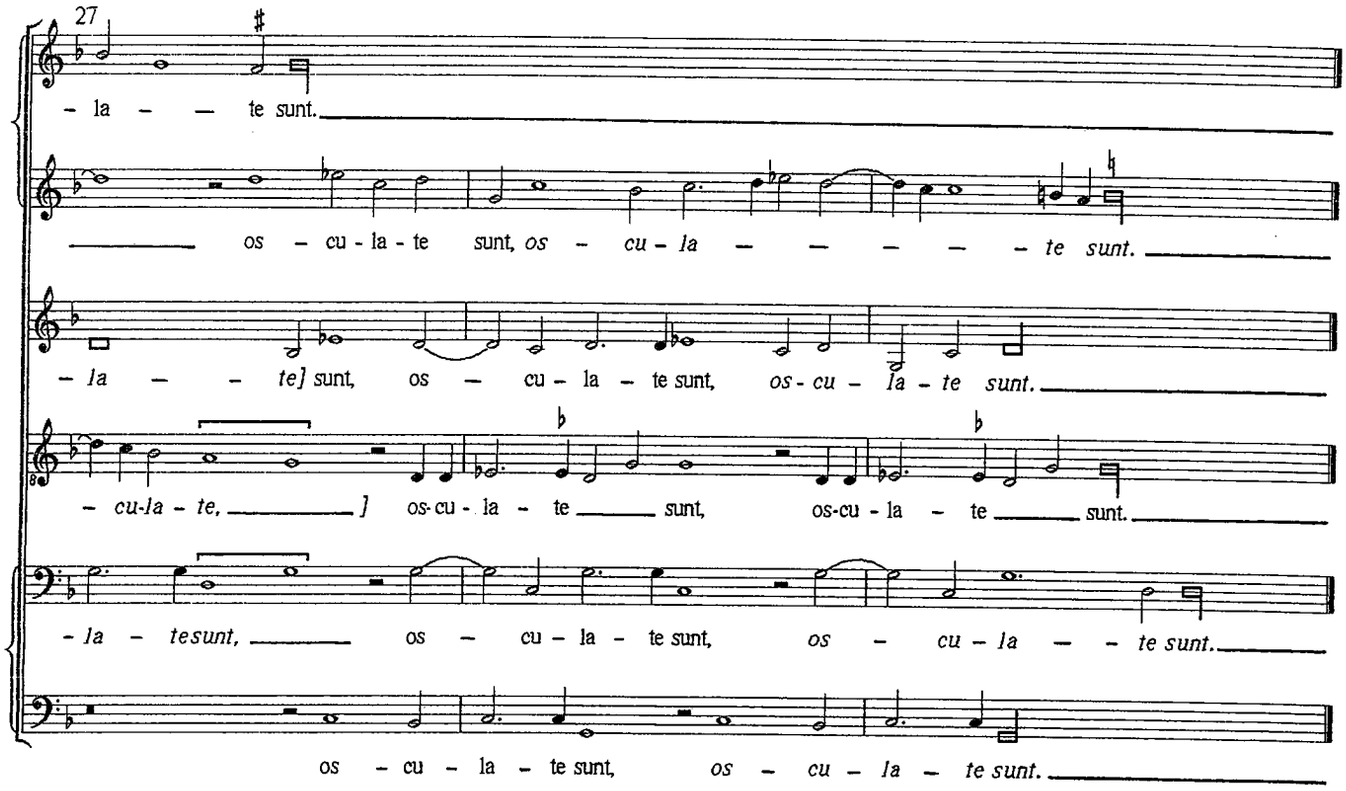
27
- la - - te sunt.
os - cu - la - te sunt, os - cu - la - - - - - te sunt.
- la - - te] sunt, os - cu - la - te sunt, os - cu - la - te sunt.
- cu-la - te,] os-cu - la - te sunt, os-cu - la - te sunt.
- la - tesunt, os - cu - la - te sunt, os - cu - la - - te sunt.
os - cu - la - te sunt, os - cu - la - te sunt.