Durham University

Durham E-Theses

The music of Dyricke Gerarde

Milledge, Anthony

How to cite:

Milledge, Anthony (2001) *The music of Dyricke Gerarde*, Durham theses, Durham University. Available at Durham E-Theses Online: http://etheses.dur.ac.uk/2026/

Use policy

The full-text may be used and/or reproduced, and given to third parties in any format or medium, without prior permission or charge, for personal research or study, educational, or not-for-profit purposes provided that:

- a full bibliographic reference is made to the original source
- a link is made to the metadata record in Durham E-Theses
- the full-text is not changed in any way

The full-text must not be sold in any format or medium without the formal permission of the copyright holders.

Please consult the full Durham E-Theses policy for further details.

Academic Support Office, The Palatine Centre, Durham University, Stockton Road, Durham, DH1 3LE
e-mail: e-theses.admin@durham.ac.uk Tel: +44 0191 334 6107
http://etheses.dur.ac.uk

Anthony Milledge

THE MUSIC OF DYRICKE GERARDE

The copyright of this thesis rests with the author. No quotation from it should be published in any form, including Electronic and the Internet, without the author's prior written consent. All information derived from this thesis must be acknowledged appropriately.

Volume Five

Motets for Four and Five Voices

0 2 APR 2002

Contents of Volume Five

Motets for four voices

Deus in nomine tuo 1

2da pars: Ecce enim Deus 7

Fidem refondens 13

2a pars: Opus stupent angelli 16

Heu michi Domine 19

2da pars: Anima mea 22

In patientia vestra 26

Laudate Dominum omnes gentes I 29

Respice in me 34

Motets for five voices

Adhesit pavimento anima mea 39

2a pars: Dormitavit anima mea 43

Angelus Domini decendit 50

Ascendens Christus 55

2a pars: Ascendo ad patrem meam 60

Beati omnes 65

2a pars: Ecce sic benedicetur homo 71

Benedictus Dominus Deus Israel 76

2a pars: Honor, virtus et potestas 80

Christus factus est 84

2a pars: Propter quod et Deus 87

Congregati sunt inimichi nostri 91

Creator omnium 97

Da pacem Domine 101

Ego autem cantabo I 104

Ego Dominus 109

Ego flos campi 114

Egrediente Domino 118

Fremuit Spiritus Jhesus 129

Hodie nobis de celo 133

Laudate Dominum omnes gentes II 138
Levavi oculos meos 141
Miserere mei Deus 145
Miserere mei Domine 149
2a pars: Convertere Domine 153
Misit me vivens Pater 157
Multiplicati sunt 160
2a pars: Ne quando dicat inimicus 165
O Maria vernans rosa 170
Parvulus filius hodie natus est 174
Peccata mea Domine 178
Proba me Domine 183
Quare fremuerunt gentes 188
Si bona suscepimus 193
2a pars: Dominus dedit, Dominus abstulit 196
Tu Bethlehem terra Juda 201
Tua est potentia 206
Vias tuas Domine 212
Voce mea ad Dominum 216
2a pars: In die tribulationis mee 218

DEUS IN NOMINE TUO

Motet for four voices, SATBa

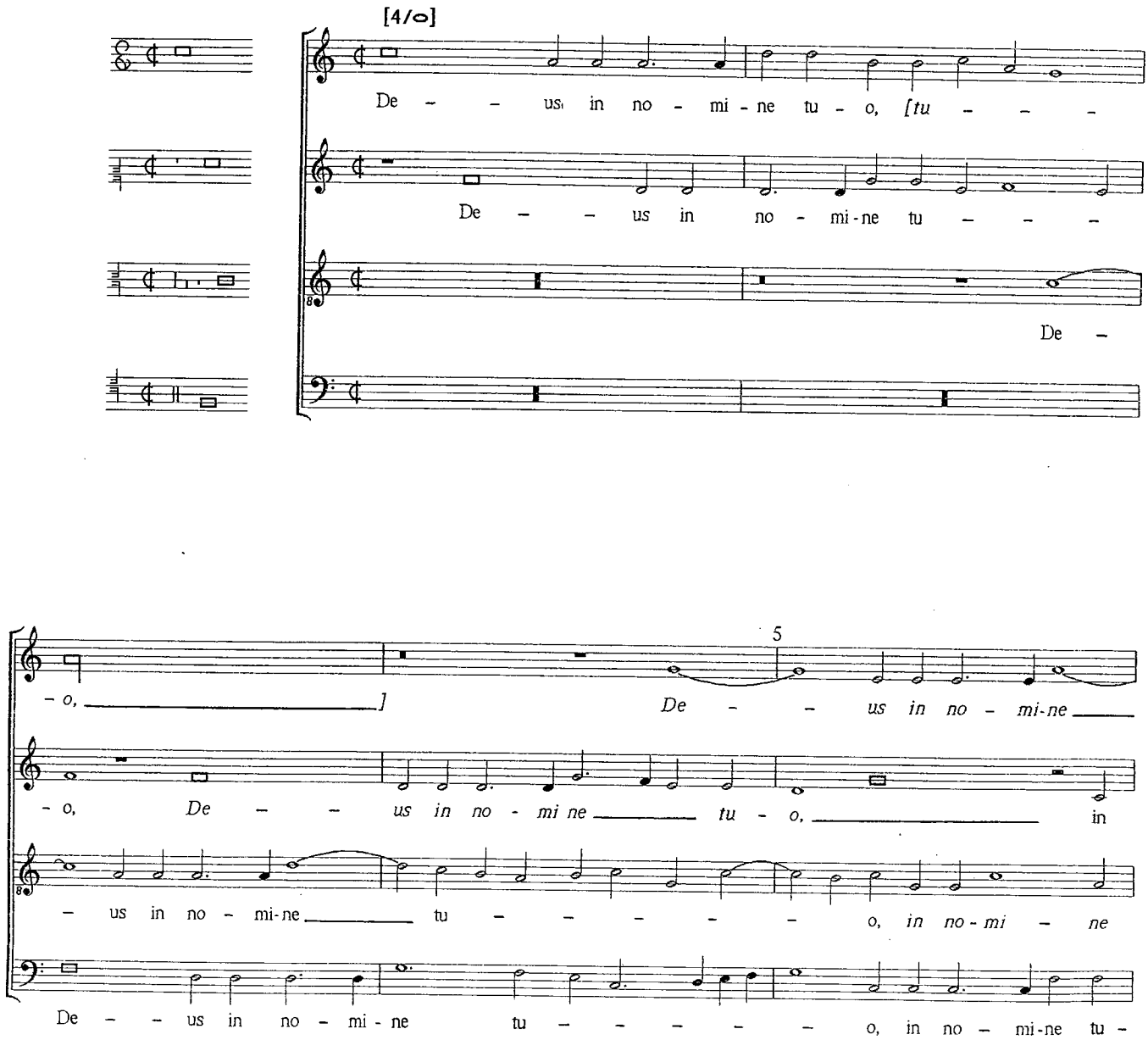

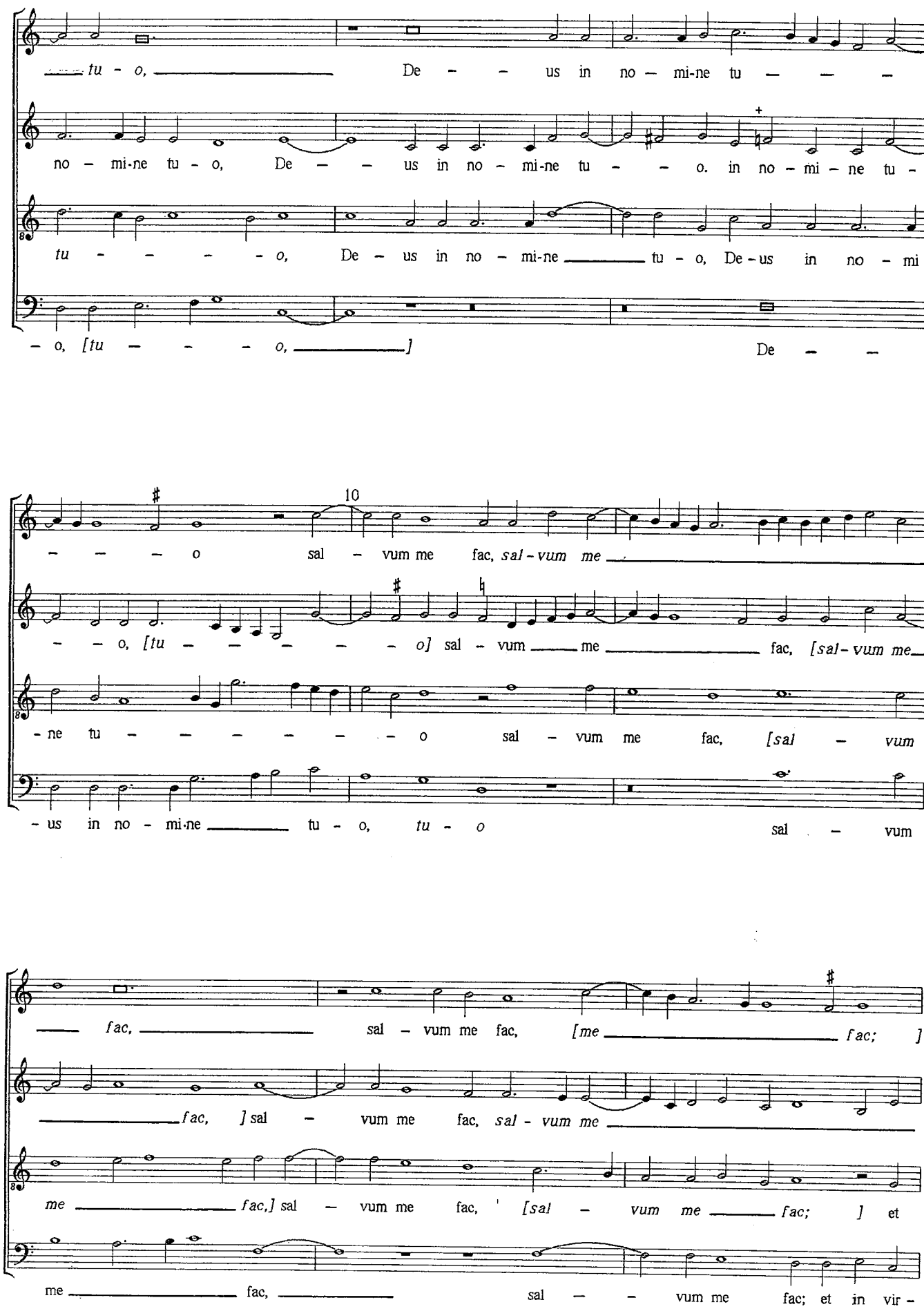
tu - o, De - - us in no - mi-ne tu - - -
no - mi-ne tu - o, De - - us in no - mi-ne tu - - o. in no - mi - ne tu -
tu - - - - o, De - us in no - mi-ne tu - o, De - us in no - mi -
- o, [tu - - - o,] De - -
10
- - - o sal - vum me fac, sal - vum me
- - o, [tu - - - - - o] sal - vum me fac, [sal - vum me
- ne tu - - - - - - o sal - vum me fac, [sal - vum
- us in no - mi-ne tu - o, tu - o sal - vum
fac, sal - vum me fac, [me fac;]
fac,] sal - vum me fac, sal - vum me
me fac,] sal - vum me fac, [sal - vum me fac;] et
me fac, sal - - vum me fac; et in vir -

15

et in vir - tu - - te tu - a, et in vir - tu - te tu -

fac; et in vir - tu - te tu - - - - - - -

in vir - tu - - te *[tu - a,]* vir - tu - te tu - -

- tu - te tu - a, et in vir - tu - - te tu - - - - -

20

- a iu - di - ca me, *iu - - di - ca*

- a iu - di - ca me, *[iu - di - ca me,] iu - di - ca me.* De -

- - a iu - di - ca me, iu - di - ca me, *[iu - di - ca me,] iu - di - ca*

- a iu - di - ca me, iu - di - ca me.

me. De - us ex - au - di, De - us ex - au - di o - ra - ti - o - - -

- us ex - au - di, *[ex - au - di,] De - us ex - au - di,* De - us ex - au - di o -

me. De - us ex - au - di, De - us ex - au - di o - ra - ti - o -

De - us ex - au - di, De - us ex - au - di, *De - us ex - au - - di o -*

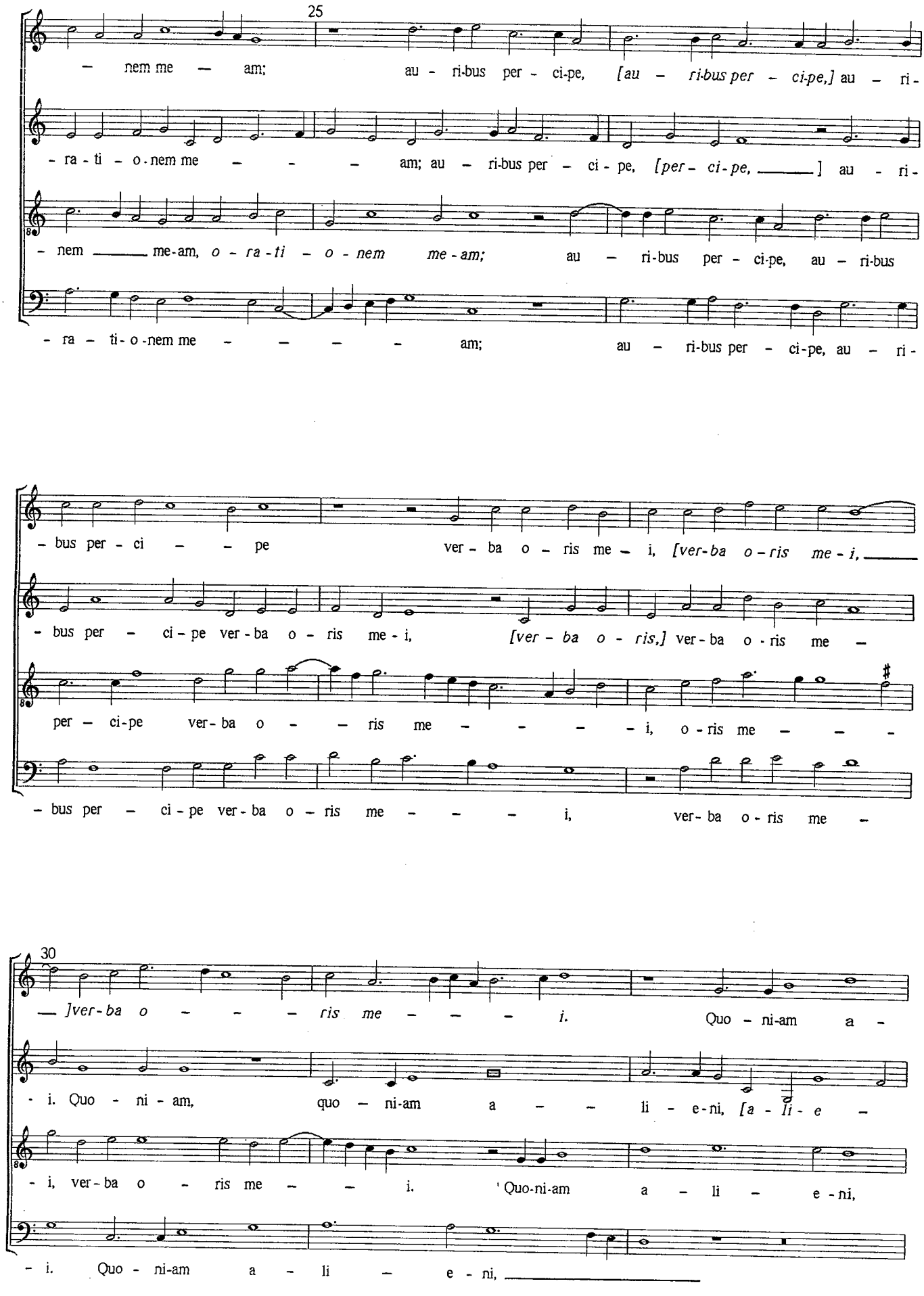
25
– nem me – am; au - ri-bus per - ci-pe, [au – ri-bus per – ci-pe,] au – ri-
- ra - ti – o - nem me – – – am; au – ri-bus per – ci - pe, [per- ci-pe, ____] au - ri-
- nem ____ me-am, o - ra - ti – o - nem me - am; au – ri-bus per - ci-pe, au – ri-bus
- ra – ti- o -nem me – – – – am; au – ri-bus per - ci-pe, au – ri-
- bus per - ci – – pe ver - ba o – ris me – i, [ver-ba o – ris me - i, ____
- bus per – ci – pe ver - ba o – ris me - i, [ver – ba o - ris,] ver - ba o - ris me –
per – ci-pe ver- ba o – – ris me – – – – i, o - ris me – – –
- bus per – ci - pe ver - ba o – ris me – – – i, ver- ba o - ris me –
30
—]ver - ba o – – – ris me – – – i. Quo – ni-am a -
- i. Quo - ni - am, quo – ni-am a – – li - e-ni, [a - li - e –
- i, ver - ba o – ris me – – i. Quo-ni-am a – li – e - ni,
- i. Quo - ni-am a – li – e - ni, ____

35

– li – e – – – – ni in – sur – re – xe – runt ad – ver – – –

– *ni,* ___ *] a – li – e – – ni* in – sur – re – xe – runt ad – ver – sum me, ___

a – – li – e – – ni in – sur – re – xe – runt ad – ver – sum ___

quo – ni-am a – li – e – ni ___ in –

– sum me, in – sur – re – xe – runt ad – ver – – – sum

___ *in-sur-re – xe – runt ad – ver – – sum me,* ad – ver – sum me, ___

me, *ad – ver – – – – – sum me,* ___ ad – ve – – sum me, et

– sur – re – xe – runt ad – – ver – sum me, *[ad – ver – sum* ___ *me,]* et for –

40

me, ___ et for – tes que – si – e – runt a – ni-mam me – – –

et for – tes que – si – e – runt ___ a – – ni – mam me – –

for – tes que – si – e – runt, et for – tes que – si – e – runt an – i – mam me – –

– tes que – si – e – runt a – ni-mam ___ me –

– am; et non pro-po – su – e – runt De – um, *[De – um* ___ *]* an-

– am; et non pro-po – su – e – runt ___ De-um, *[De – – – um]* an – te

– am; et non pro-po-su – e-runt ___ De – – um, *[De – – – um,]* an – te

– am; et non pro-po-su-e-runt De – um, et non pro-po-su – e-runt De – um ___

45

– te con-spec-tum su – – – – um, an – te con – spec – tum su-

con-spec-tum su – – – um, *[su – – – – – – – um,]* an-te con-

con-spec-tum su – – um, *an – te con-spec – tum su – – – um,* ___ an-te con-

an – te con-spec-tum su – – – – um, an – te con-spec-

50

– – – – – um. ___

-spec – – tum su – um, *[an – te con-spec- tum su – um.* ___ *]*

– spec – tum ___ su – um, an – te con-spec-tum su – um. ___

– tum su-um, an – te con-spec-tum su – um. ___

Secunda pars

Ec – ce e – nim De – us a – diu – vat me, *a – diu – – – vat*

Ec – ce e – nim De – – us a – diu – vat me, *a – diu – – vat*

Ec – ce e – nim De – us, *[De-us]* a – diu – vat me, a – diu – – vat

Ec – ce e – nim De – us a – diu – vat me, a – diu – vat

55

– me; et Do – mi-nus su – scep – – – tor est,

me; et Do – mi-nus su – scep – – tor est, et Do – mi-nus su – scep –

me; et Do – mi – nus su – scep – – – tor

me; et Do – mi-nus su – scep – tor

60

et Do – mi-nus su – scep – tor est a – ni-me me – –

– – tor est, *[su – scep – tor est]* a – ni-me me – e, *[a –*

est, *su – scep – – – – tor est* a – ni-me me – – e, a – ni-me

est, su – scep – tor est a – ni-me me – – e, *a – ni-me me –*

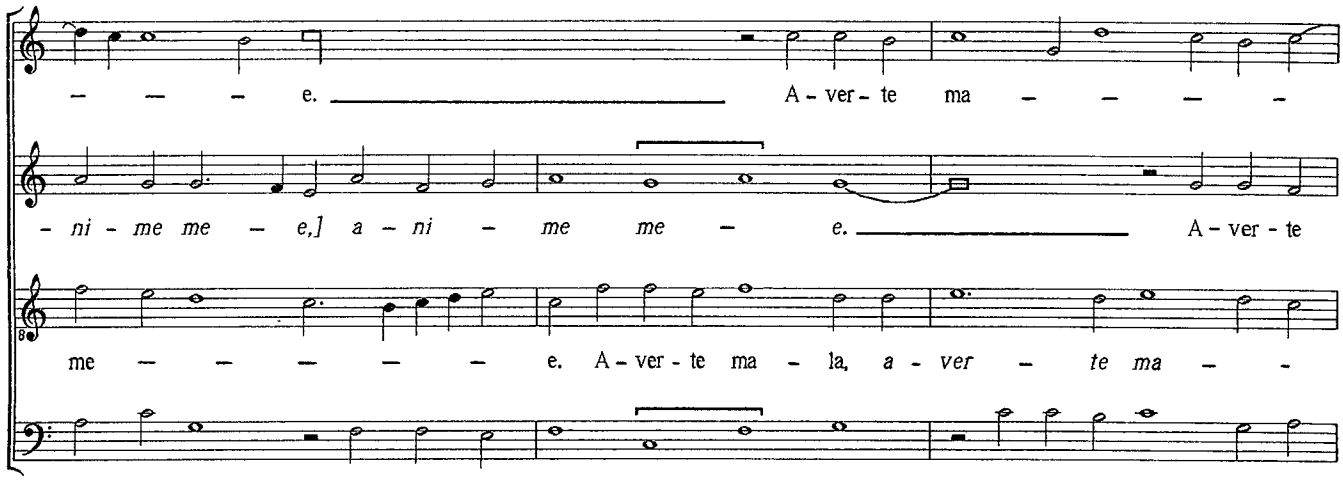
e. A - ver - te ma
- ni - me me - e,] a - ni - me me - e. A - ver - te
me e. A - ver - te ma - la, a - ver - te ma
e. A - ver - te ma - la, a - ver - te ma

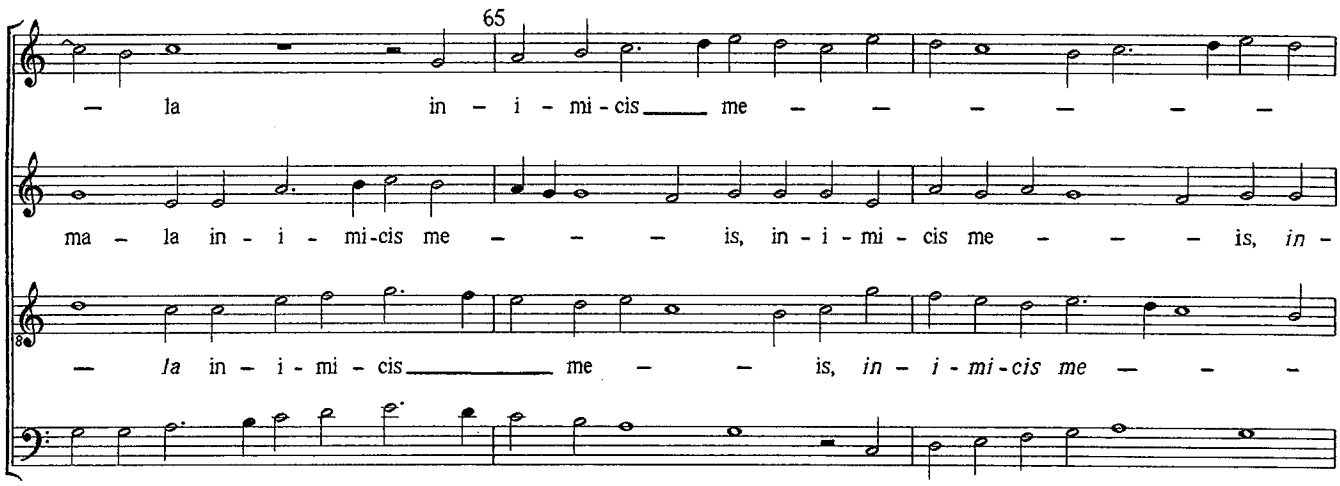
65
la in - i - mi - cis me
ma - la in - i - mi - cis me is, in - i - mi - cis me is, in -
la in - i - mi - cis me is, in - i - mi - cis me
- la in - i - mi - cis me is, in - i - mi - cis me is,

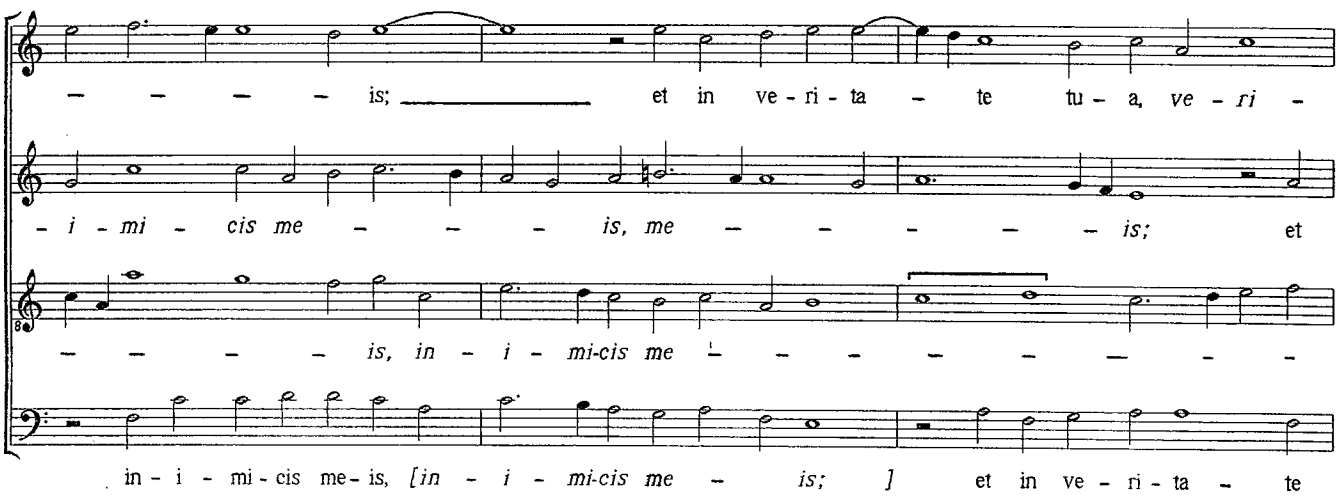
is; et in ve - ri - ta - te tu - a, ve - ri -
- i - mi - cis me is, me is; et
is, in - i - mi - cis me
in - i - mi - cis me - is, [in - i - mi - cis me - is;] et in ve - ri - ta - te

70

- ta – – – – te tu – a, et in ve - ri - ta – te tu –

in ve - ri - ta – te tu – a, ve – ri - ta – – – – te tu – a

- is; et in ve – ri - ta – te tu – a, et in ve - ri - ta - te tu -

tu – a, et in ve - ri - ta – te tu – – – – –

- a di - sper - de il – – – – los.

75

di – sper - de il – – los, di-sper-de il – – – - los.

- a di - sper - de il – – los. Vo – lun - ta - ri - e sa - cri - fi – ca – bo ti -

– a di - sper - de il – – – – – los. Vo – lun - ta - ri - e sa - cri - fi -

Vo – lun - ta – ri - e sa - cri - fi – ca – bo, vo – lun - ta – ri -

Vo – lun - ta – ri - e sa - cri - fi - ca - bo ti – – – – – bi, [ti – –

– – bi, vo – lun - ta – ri - e sa - cri - fi - ca – bo [ti – –

- ca – bo, vo – – lun - ta – ri - e sa – cri – fi – ca - bo ti – – –

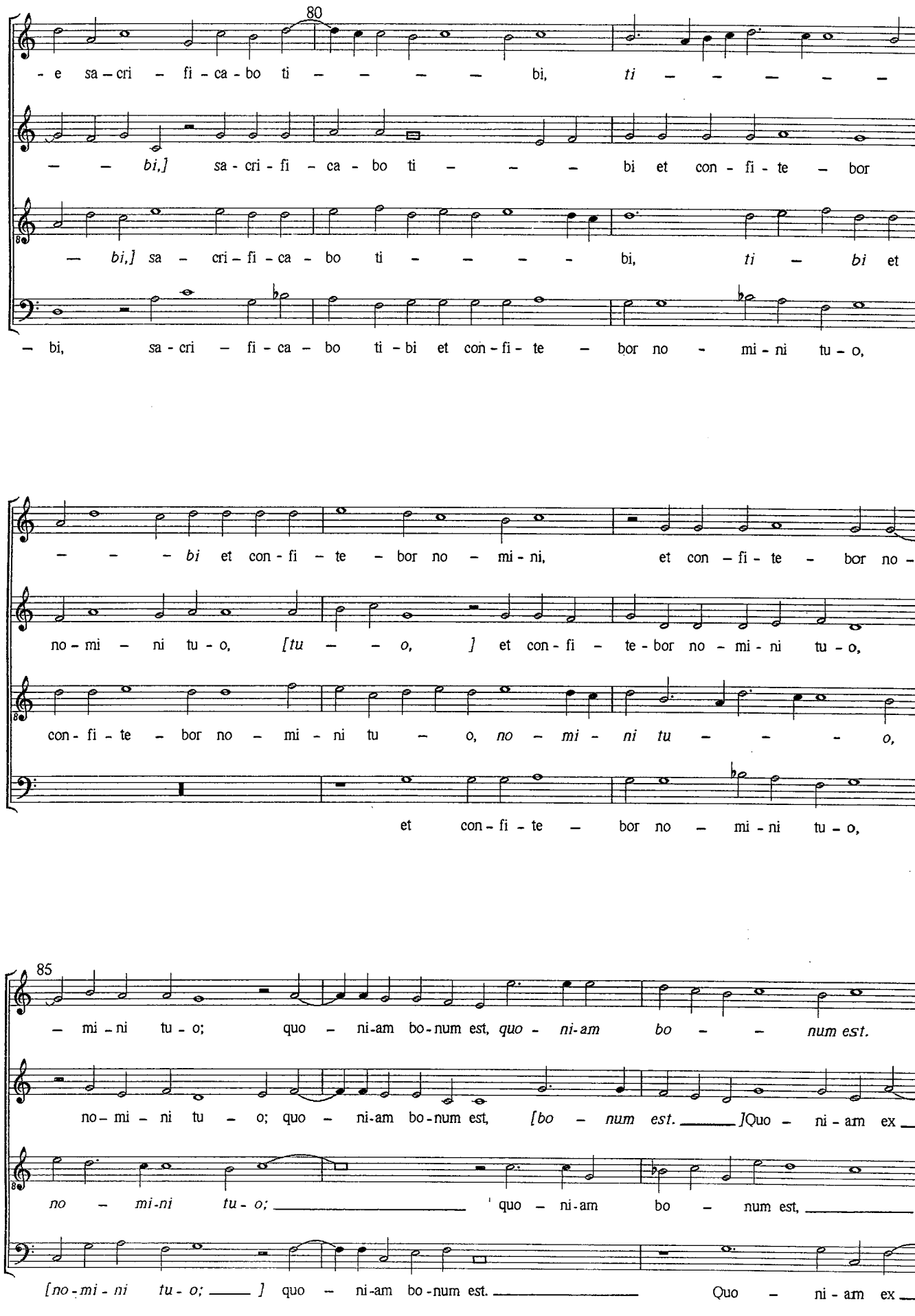
80
- e sa - cri - fi - ca - bo ti - - - - bi, ti - - - - -
- - bi,] sa - cri - fi - ca - bo ti - - - bi et con - fi - te - bor
- bi,] sa - cri - fi - ca - bo ti - - - - bi, ti - bi et
- bi, sa - cri - fi - ca - bo ti - bi et con - fi - te - bor no - mi - ni tu - o,
- - - bi et con - fi - te - bor no - mi - ni, et con - fi - te - bor no -
no - mi - ni tu - o, [tu - - o,] et con - fi - te - bor no - mi - ni tu - o,
con - fi - te - bor no - mi - ni tu - o, no - mi - ni tu - - - o,
et con - fi - te - bor no - mi - ni tu - o,
85
- mi - ni tu - o; quo - ni - am bo - num est, quo - ni - am bo - - num est.
no - mi - ni tu - o; quo - ni - am bo - num est, [bo - num est.]Quo - ni - am ex
no - mi - ni tu - o; quo - ni - am bo - num est,
[no - mi - ni tu - o;] quo - ni - am bo - num est. Quo - ni - am ex

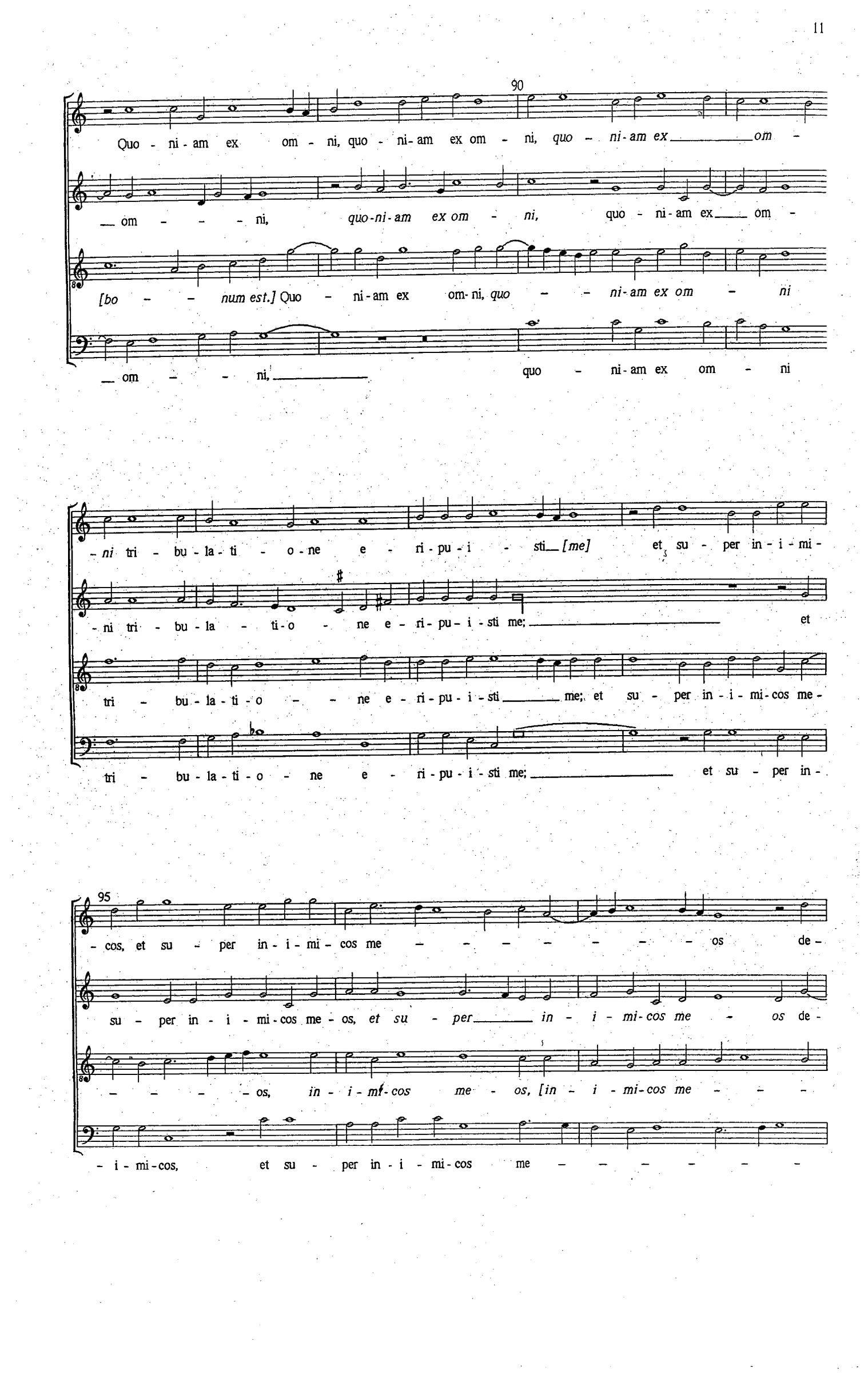
90
Quo - ni - am ex om - ni, quo - ni - am ex om - ni, quo - ni - am ex om -
om - - - ni, quo - ni - am ex om - ni, quo - ni - am ex om -
[bo - - num est.] Quo - ni - am ex om - ni, quo - - ni - am ex om - ni
om - - ni, quo - ni - am ex om - ni
- ni tri - bu - la - ti - o - ne e - ri - pu - i - sti [me] et su - per in - i - mi -
- ni tri - bu - la - ti - o - ne e - ri - pu - i - sti me; et
tri - bu - la - ti - o - - ne e - ri - pu - i - sti me; et su - per in - i - mi - cos me -
tri - bu - la - ti - o - ne e - ri - pu - i - sti me; et su - per in -
95
- cos, et su - per in - i - mi - cos me - - - - - - - os de -
su - per in - i - mi - cos me - os, et su - per in - i - mi - cos me - os de -
- - - - os, in - i - mi - cos me - os, [in - i - mi - cos me - - -
- i - mi - cos, et su - per in - i - mi - cos me - - - - - -

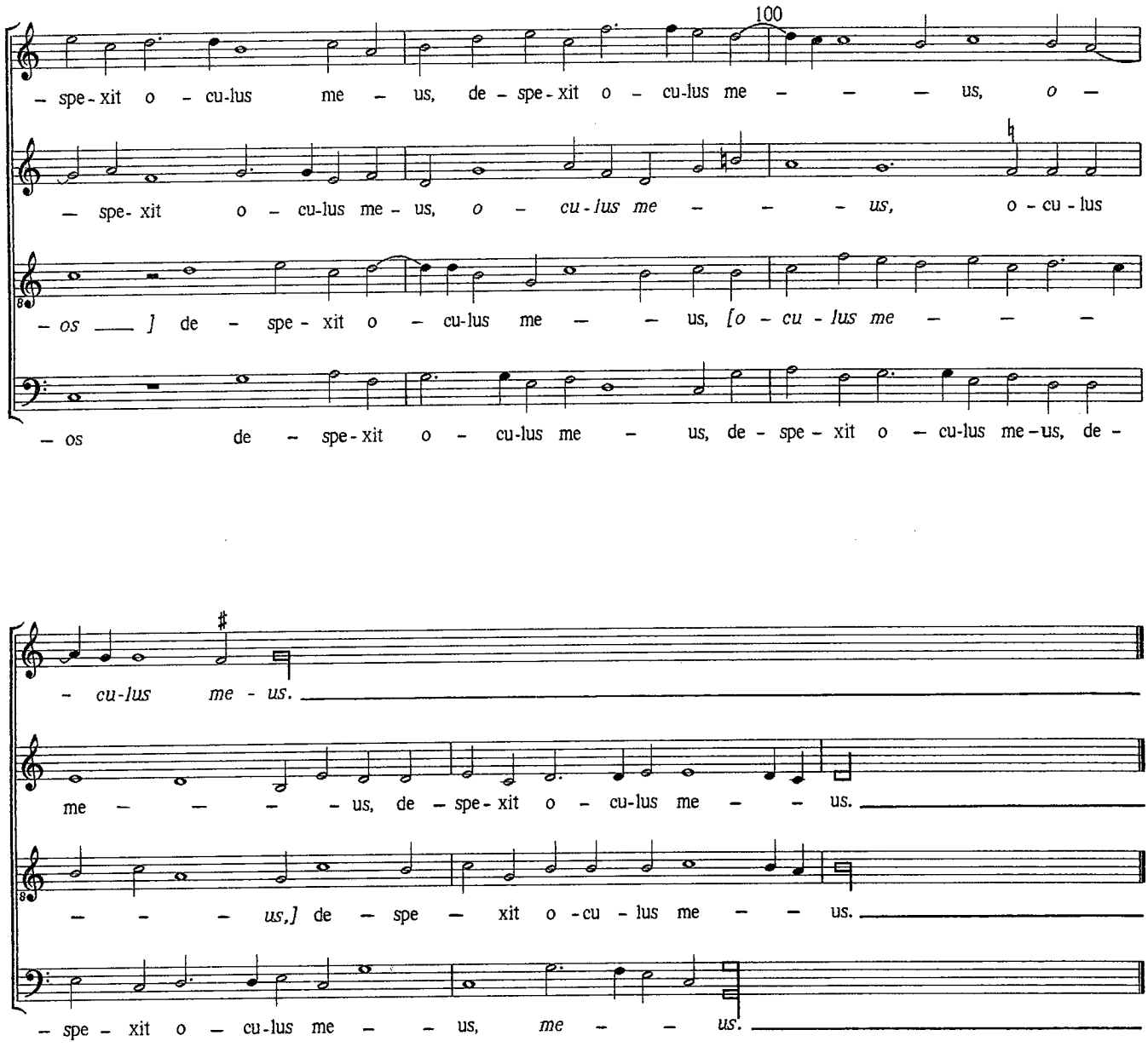
100
– spe - xit o – cu-lus me – us, de – spe - xit o – cu-lus me – – – us, o –
– spe- xit o – cu-lus me - us, o – cu - lus me – – – us, o - cu - lus
– os ___] de – spe - xit o – cu-lus me – – us, [o – cu - lus me – – –
– os de – spe - xit o – cu-lus me – us, de – spe – xit o – cu-lus me – us, de –
– cu-lus me - us.
me – – – – us, de – spe - xit o – cu-lus me – – us.
– – – us,] de – spe – xit o - cu - lus me – – us.
– spe – xit o – cu-lus me – – us, me – – us.

FIDEM REFONDENS

Motet for four voices, MATBa

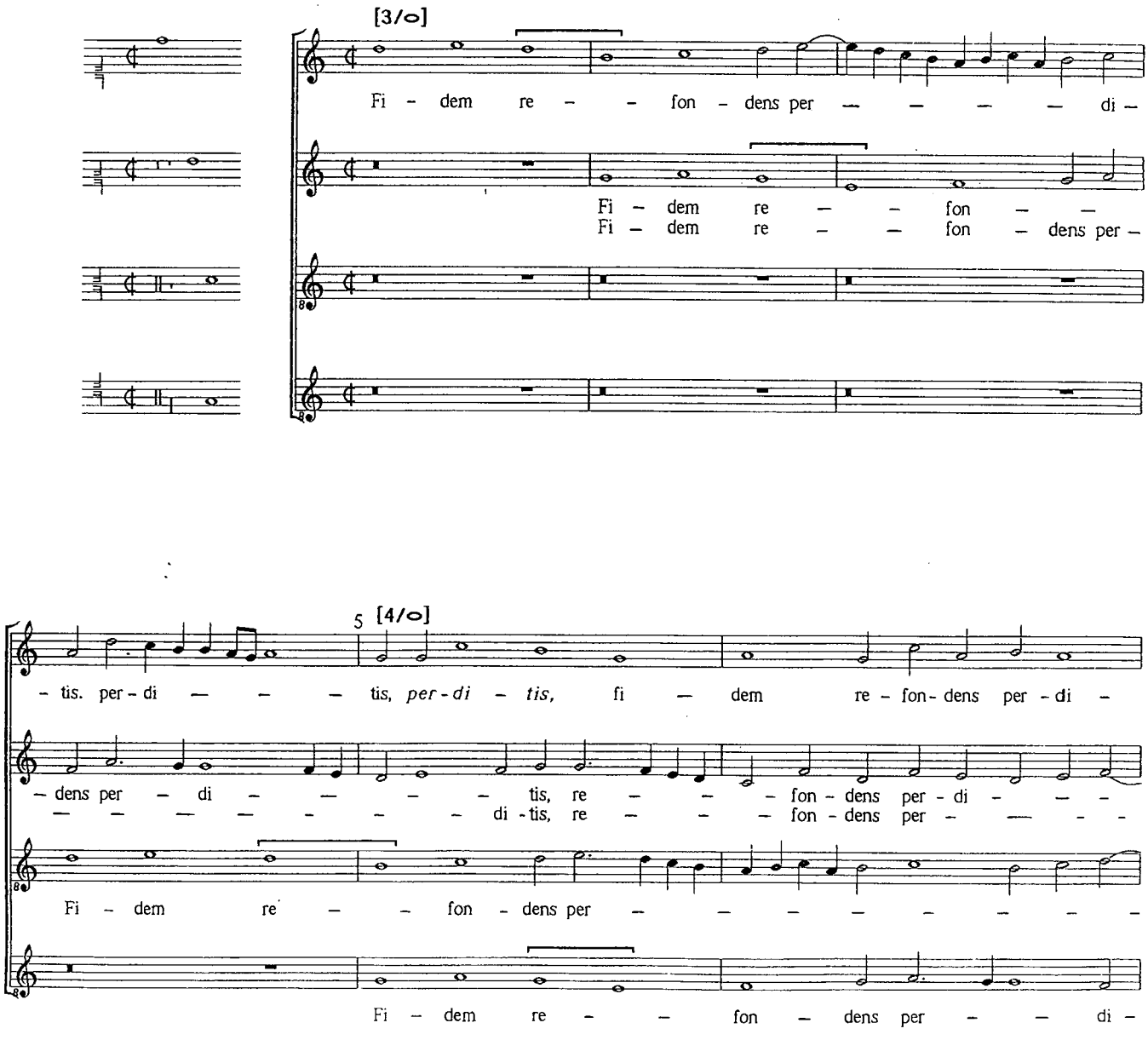

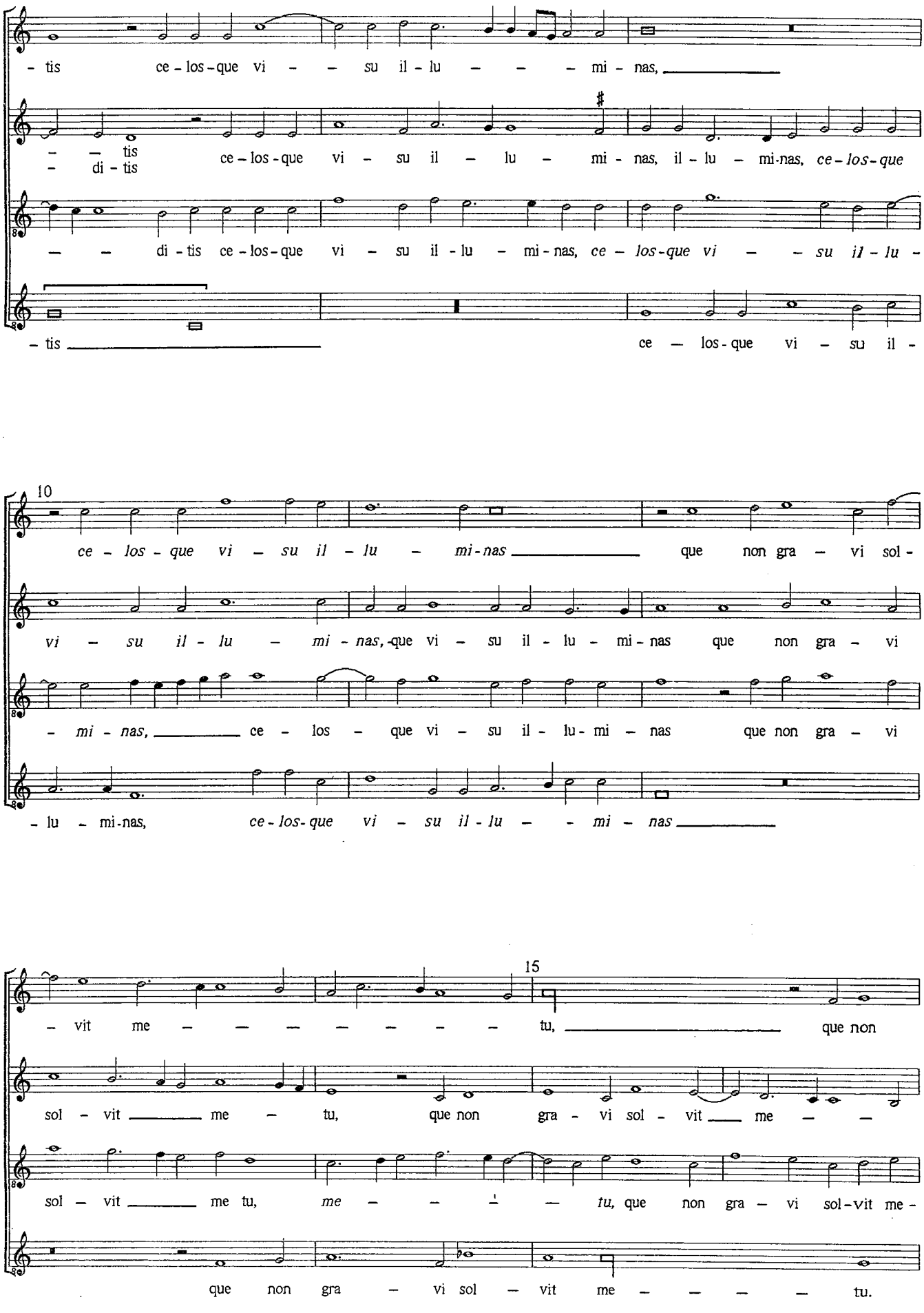
- tis ce - los - que vi - - su il - lu - - - mi - nas,
- - tis
- di - tis
ce - los - que vi - su il - lu - mi - nas, il - lu - mi-nas, ce - los - que
- - di - tis ce - los - que vi - su il - lu - mi - nas, ce - los - que vi - - su il - lu -
- tis
ce - los - que vi - su il -
10
ce - los - que vi - su il - lu - mi - nas que non gra - vi sol -
vi - su il - lu - mi - nas, que vi - su il - lu - mi - nas que non gra - vi
- mi - nas, ce - los - que vi - su il - lu - mi - nas que non gra - vi
- lu - mi-nas, ce - los - que vi - su il - lu - - mi - nas
15
- vit me - - - - - - - tu, que non
sol - vit me - tu, que non gra - vi sol - vit me - -
sol - vit me tu, me - - - tu, que non gra - vi sol - vit me -
que non gra - vi sol - vit me - - - - tu.

gra – – vi sol – – – – vit me – – – tu

– tu, que _____ non gra – vi sol – vit me – tu la – tro – nis ob – so –

– tu, *que non gra – vi sol – vit me – tu* la – tro – nis ob – so –
ob – –

que non _____ gra – vi sol – vit me – – – tu la – tro – nis ob – so –

20

la – tro – nis ob – so – lu – ci – o, la – tro – nis ob – so – lu –

– lu – ci – o, *la – tro – nis ob – so – lu – ci – o,* _____ la – tro – – nis ob –

– lu – ci – o, la – tro – nis ob – so – lu – ci – o, ob – so – lu – ci – o, _____
– so – lu – ci – o,

– lu – ci – o, _____ la – tro – nis ob – so – lu – ci – o, *la – tro –*

– ci – o. _____

– so – lu – ci – o, la – tro – nis ob – – so – lu – ci – o. _____

_____ la – tro – nis ob – – so – lu – ci – o. _____

– nis ob – so – lu – ci – o, ob – – so – lu – ci – o. _____

Secunda pars

[3/o] [4/o]

O – pus stu – pent an – gel-li, an –

O – pus stu – pent an – gel – li, [an – gel – li,] stu – pent an – – gel –

O – pus stu – pent an – gel – li, o – pus

30 [3/o] [6/o]

– – gel-li, o – pus stu – pent an – gel-li, o – pus stu –

– li, o – pus stu – pent an – gel – li, o – pus stu-pent an – gel-li,

stu – pent an – – gel-li, o – – pus stu – pent an – gel-li, o – pus

O – pus stu – pent an – gel-li, o – pus stu – pent an – gel-li,

[3/o] 35

– pent an – – – gel – li, pe – nam vi – den –

o – – – pus stu – pent an – gel – li, pe – nam vi – den – tes

stu – – – pent an – – – gel – li, pe – nam vi – den – tes

stu – – – pent an – – gel – li,

– tes cor – po – ris, pe – nam vi – den – tes cor – po –

cor – po – ris, *vi – den – tes cor – po – ris,* pe – nam vi – den – tes cor –

cor – po – ris, *pe – nam vi – den – tes cor – po – ris,* pe –
vi – den – – – tes cor – po – ris,

pe – nam vi – den – tes cor – po – ris,

[4/o] 40 [3/o]

– ris, *pe – nam vi – den – tes cor – po – ris*

– po – ris, *pe – nam vi – den – tes cor – po – ris* Chri – sto a – de –

– nam vi – den – tes cor – po – ris Chri – sto a – de –
cor – – – po – ris

pe – nam vi – den – tes cor – po – ris Chri – sto a – de – ren – tem

[4/o]

Chri – sto a – de – ren – tem, *Chri – sto a – de – ren – tem* re –

– ren – tem re – – um, *Chri – sto a – de – ren – – tum re – um*

– ren – tem re – – um, Chri – sto a – de – ren – tem re – um vi – tam

re – – – – um, Chri – sto a – de – ren – – tem re – um vi –

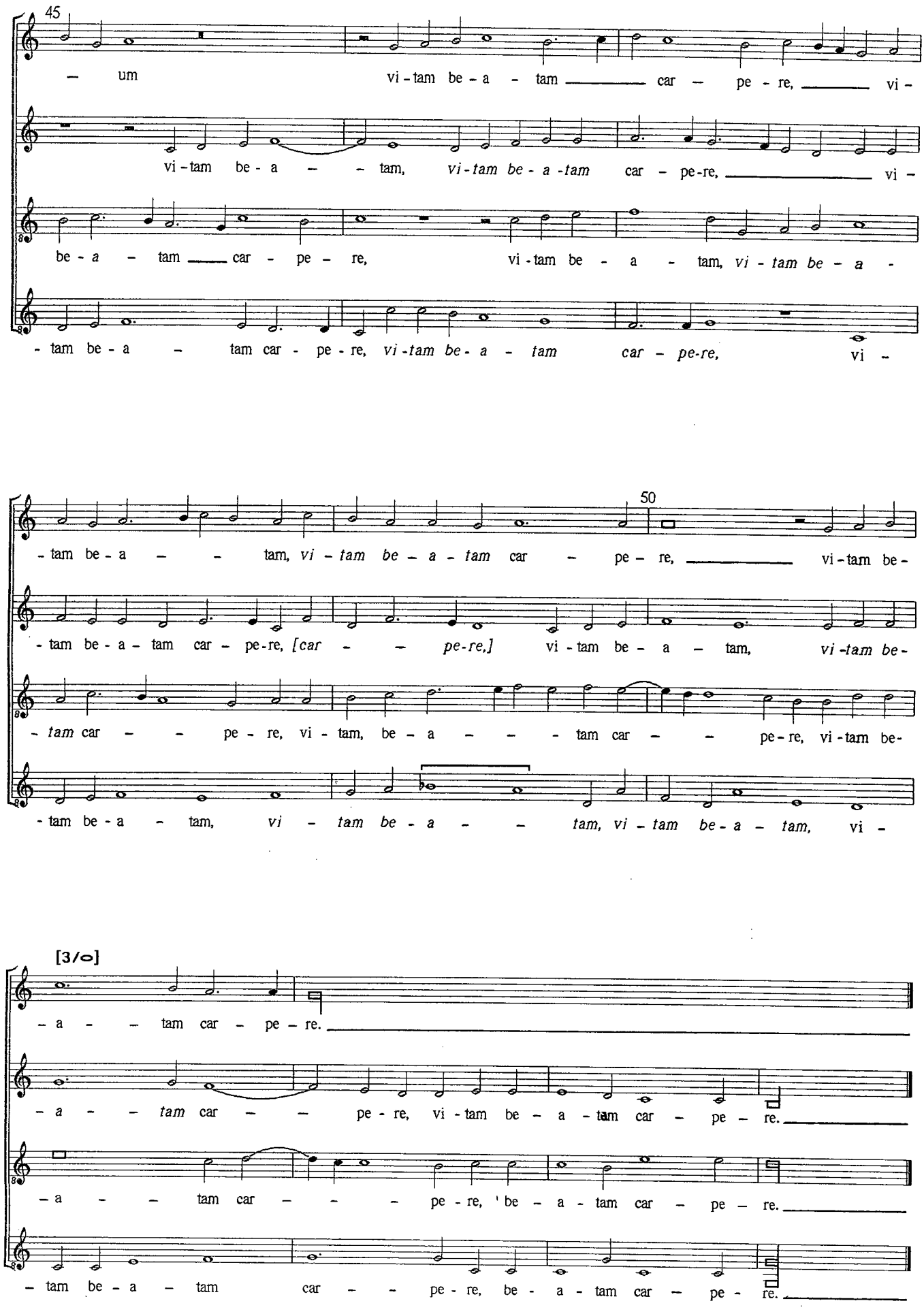
45
– um vi-tam be-a-tam car – pe-re, vi-
vi-tam be-a – – tam, vi-tam be-a-tam car-pe-re, vi-
be-a-tam car-pe-re, vi-tam be-a-tam, vi-tam be-a-
-tam be-a – tam car-pe-re, vi-tam be-a-tam car-pe-re, vi-
50
-tam be-a – – tam, vi-tam be-a-tam car-pe-re, vi-tam be-
-tam be-a-tam car-pe-re, [car – – pe-re,] vi-tam be-a-tam, vi-tam be-
-tam car – – pe-re, vi-tam, be-a – – – tam car – – pe-re, vi-tam be-
-tam be-a-tam, vi-tam be-a – – tam, vi-tam be-a-tam, vi-
[3/o]
-a – – tam car-pe-re.
-a – – tam car – – pe-re, vi-tam be-a-tam car-pe-re.
-a – – tam car – – – pe-re, be-a-tam car-pe-re.
-tam be-a-tam car – – pe-re, be-a-tam car-pe-re.

HEU MICHI, DOMINE

Motet for four voices, SAT[Ba]

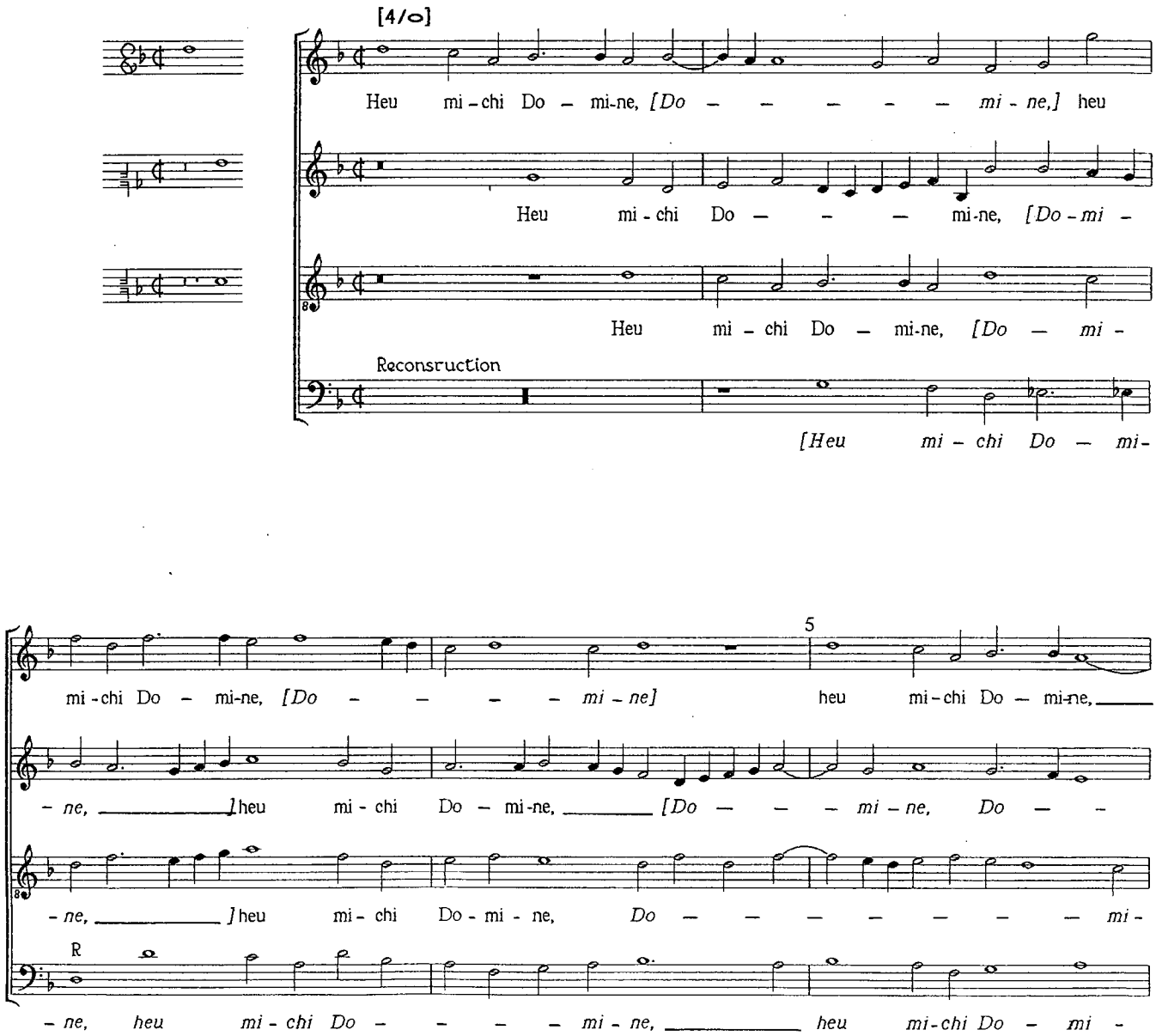

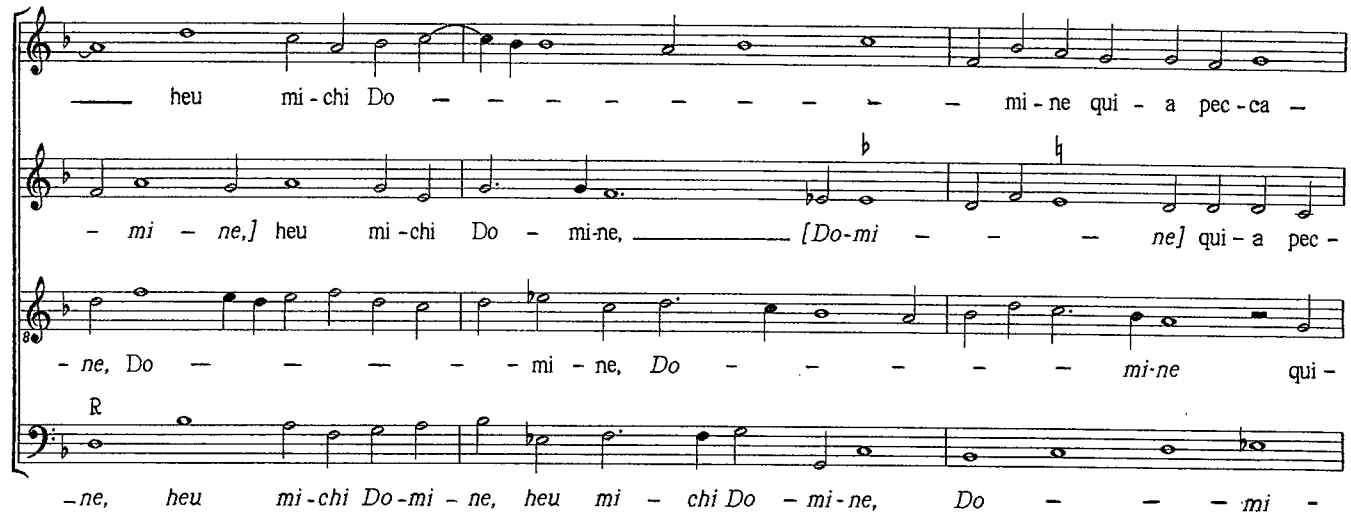
heu mi-chi Do – – – – – – – – – – mi-ne qui - a pec-ca –
– mi – ne,] heu mi-chi Do – mi-ne, [Do-mi – – – ne] qui - a pec -
- ne, Do – – – – – mi – ne, Do – – – – – mi-ne qui -
R
-ne, heu mi-chi Do-mi – ne, heu mi – chi Do – mi-ne, Do – – – mi -

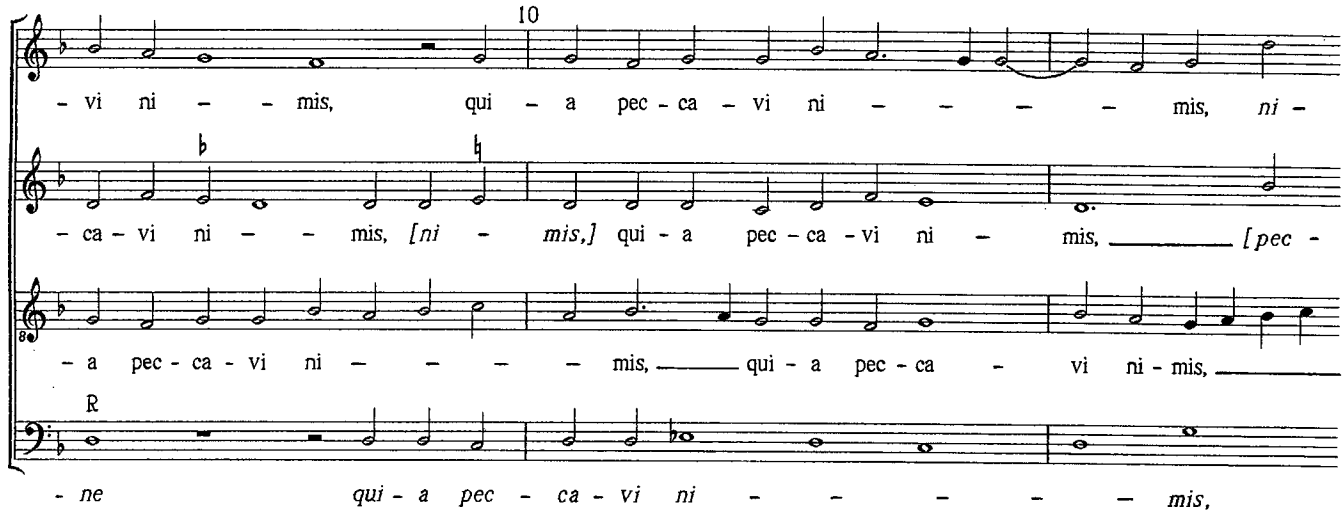
10
- vi ni – – mis, qui – a pec - ca – vi ni – – – – mis, ni –
- ca – vi ni – – mis, [ni - mis,] qui - a pec - ca - vi ni – mis, [pec -
- a pec - ca - vi ni – – – – mis, qui - a pec - ca - vi ni - mis,
R
- ne qui - a pec - ca - vi ni – – – – – mis,

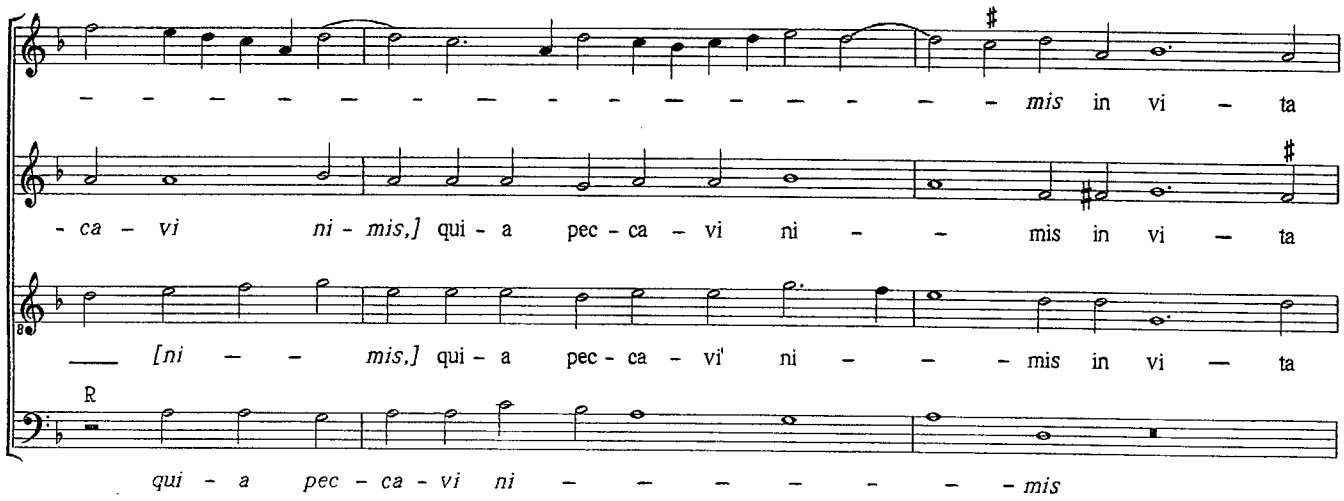
– – – – – – – – – – – – – – – – mis in vi – ta
- ca – vi ni - mis,] qui - a pec - ca – vi ni – – mis in vi – ta
[ni – – mis,] qui - a pec - ca - vi ni – – – mis in vi – ta
R
qui - a pec - ca - vi ni – – – – – – mis

15

me - a, in vi - ta me - - - a, quid fa - ci-am mi -

me - a, in vi - ta me - - a, quid fa - ci - am mi - ser, *mi* - - - -

me - a, in vi - - ta me - - a, quid fa - ci-am mi - -

R

in vi - - ta me - - - - a, quid fa - ci-am mi - - -

- - - - - - - - - ser, quid fa - ci-am mi - - - ser? U -

- - - *ser,* quid fa - ci - am mi - - - - ser, *mi* - - - -

- ser, quid fa - ci-am mi - ser, quid fa - ci - am mi - - -

R

- ser, quid fa - ci - am mi-ser, quid fa - - ci - am mi - - -

20

- bi fu - - gi - am, *[u - - bi fu - - - gi - am,]* ni - si ad te De - us

- ser? U - bi fu - - gi - am, ni - si ad te De - us me - -

- ser? U - bi fu - - gi - am, *fu - - - gi - am,* ni - si ad te De - us

R

- ser? U - bi fu - - gi - am,

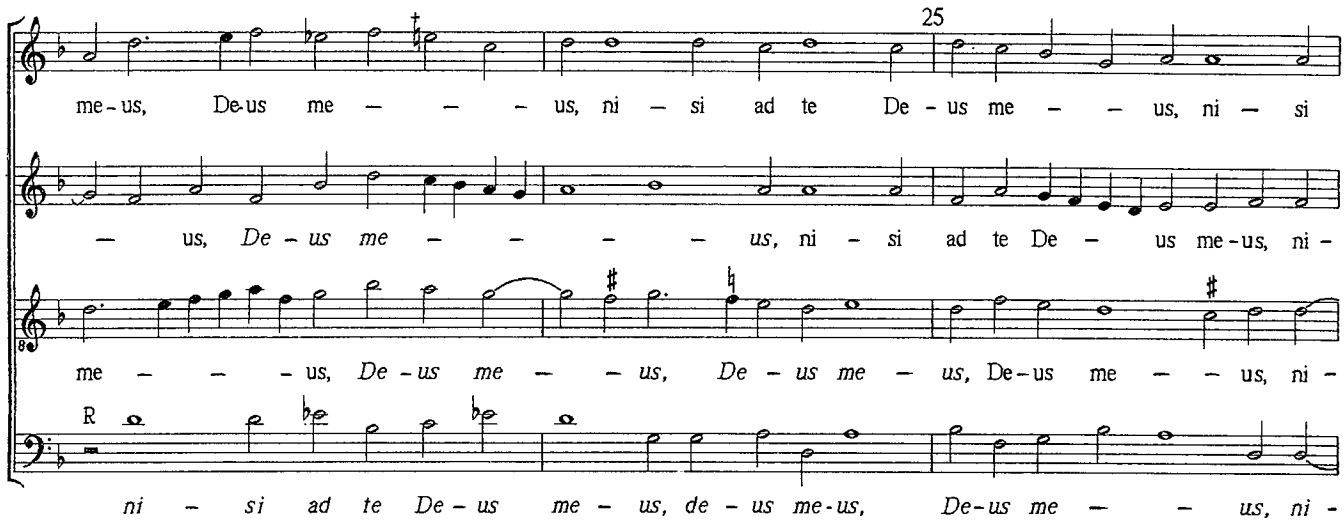
25
me-us, De-us me – – – us, ni – si ad te De-us me – – us, ni – si
– us, De-us me – – – – us, ni – si ad te De – us me-us, ni-
me – – – us, De-us me – – us, De-us me – us, De-us me – – us, ni-
R
ni – si ad te De-us me-us, de-us me-us, De-us me – – us, ni-

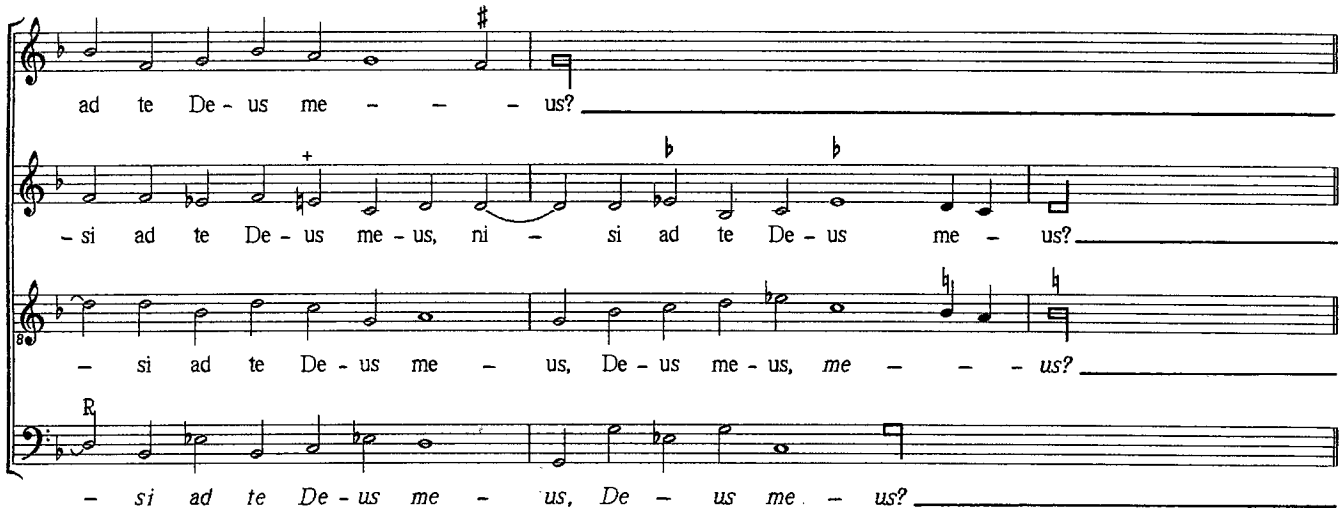
ad te De-us me – – – us?
-si ad te De-us me-us, ni – si ad te De-us me – us?
– si ad te De-us me – us, De-us me-us, me – – – us?
R
– si ad te De-us me – us, De – us me – us?

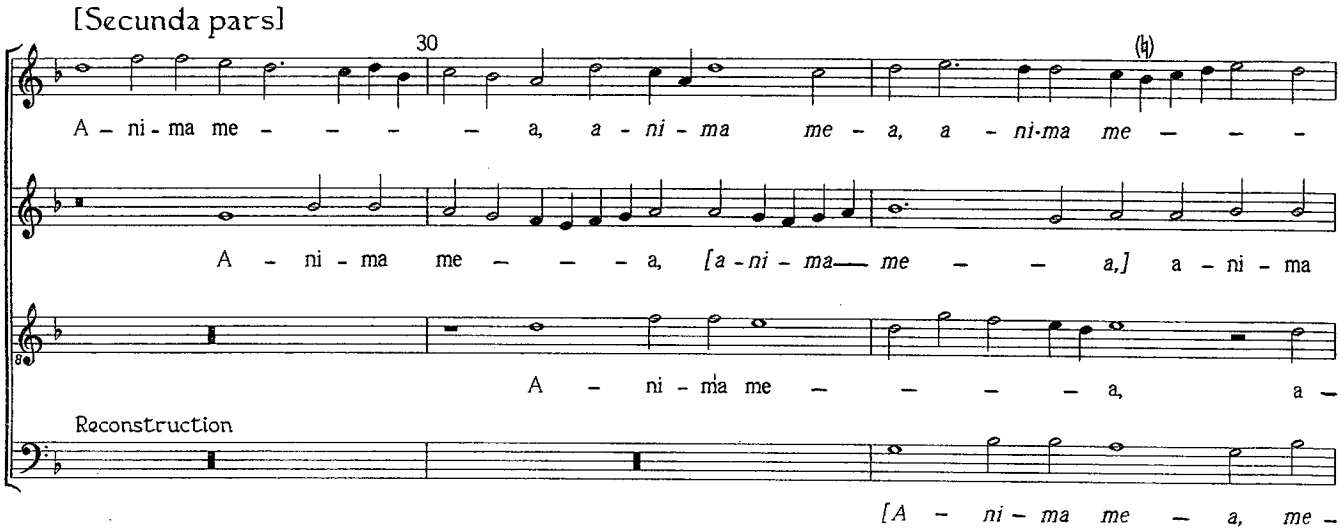
[Secunda pars]
30
A-ni-ma me – – – – a, a-ni-ma me-a, a-ni-ma me – – –
A-ni-ma me – – – a, [a-ni-ma me – – a,] a-ni-ma
A-ni-ma me – – – – a, a –
Reconstruction
[A-ni-ma me – a, me –

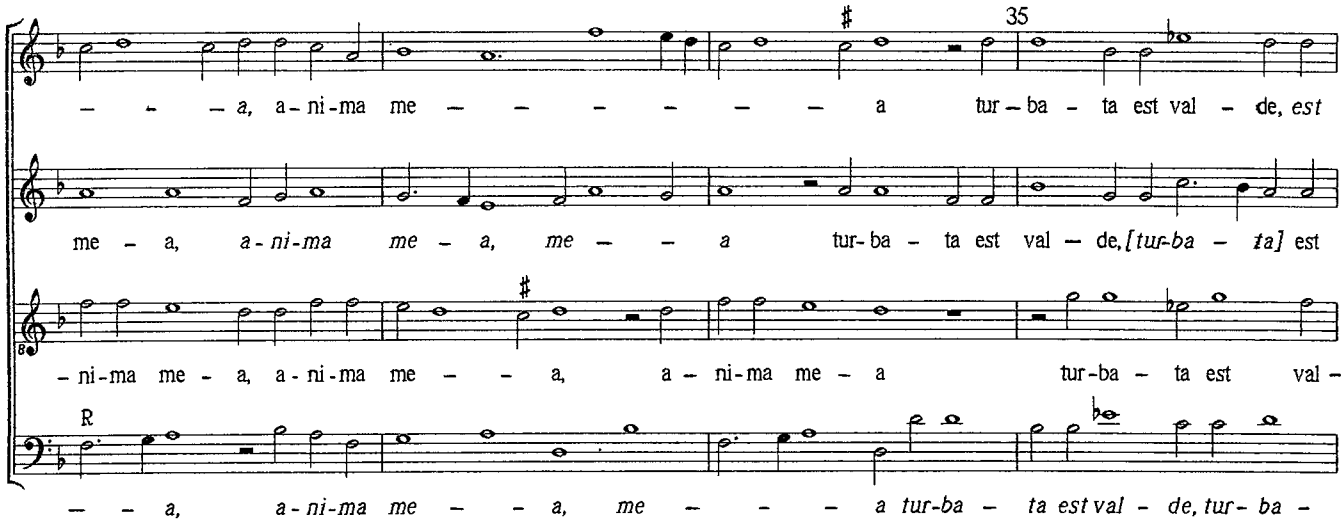
35
– – – a, a-ni-ma me – – – – – – a tur-ba – ta est val – de, est
me – a, a-ni-ma me – a, me – – a tur-ba – ta est val – de, [tur-ba – ta] est
-ni-ma me – a, a-ni-ma me – – a, a-ni-ma me – a tur-ba – ta est val –
R
– – a, a-ni-ma me – – a, me – – – a tur-ba – ta est val – de, tur-ba –

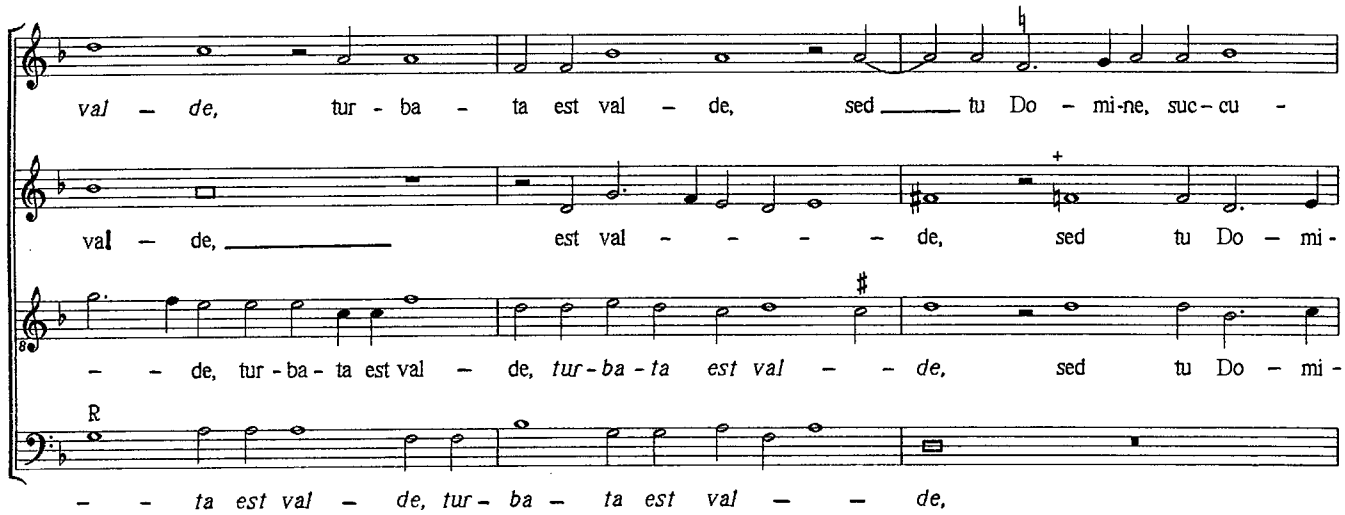
val – de, tur-ba – ta est val – de, sed tu Do – mi-ne, suc-cu –
val – de, est val – – – – de, sed tu Do – mi-
– – de, tur-ba-ta est val – de, tur-ba-ta est val – – de, sed tu Do – mi-
R
– – ta est val – de, tur-ba – ta est val – – de,

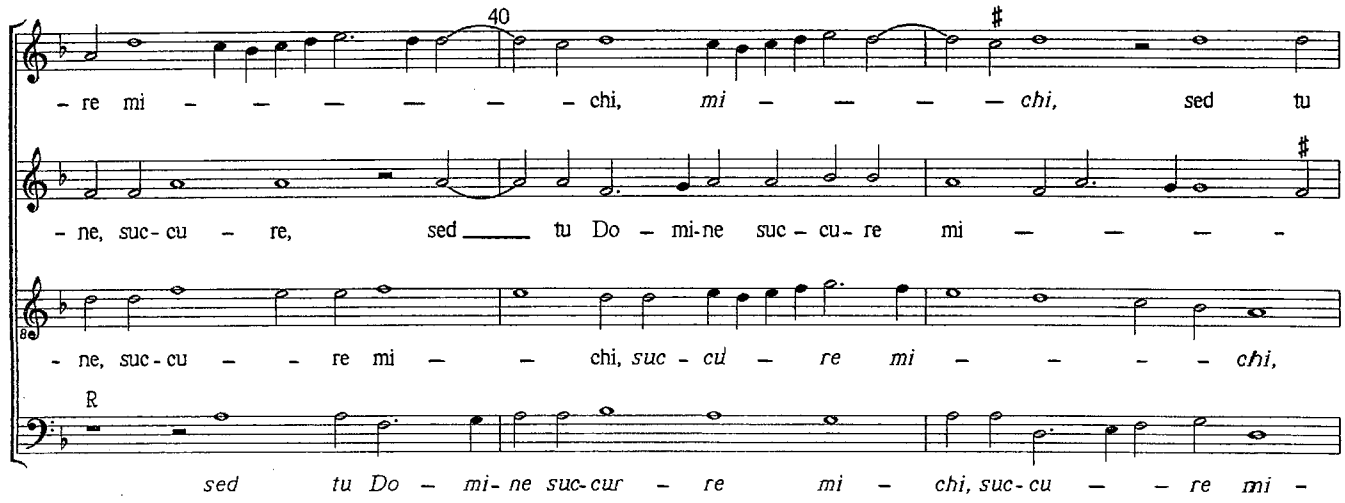
40
-re mi – – – – – – chi, mi – – – – chi, sed tu
-ne, suc-cu – re, sed tu Do – mi-ne suc-cu-re mi – – – –
-ne, suc-cu – – re mi – – chi, suc-cu – re mi – – – – chi,
R
sed tu Do – mi-ne suc-cur – re mi – chi, suc-cu – – re mi –

Do - mi-ne, suc-cu - re mi - - - - - chi. Dum ve - ne-ris, dum ve - ne-

- - - - - chi. Dum ve - ne - ris, *dum ve* - - - -

sed tu Do - mi-ne suc - cu - re mi - - - - - - - chi. Dum ve - ne-

R

- chi, sed tu Do - mi-ne suc-cu - re mi - chi. Dum ve - ne-ris,

45

- ris, dum ve - ne-ris, *[dum ve - - ne-ris]* in no - vi - ssi-mo di -

- - *- ne - ris,* dum ve - ne - ris, dum ve - ne-ris in no - vi - - ssi - mo di -

- ris, dum ve - ne - ris, dum ve - ne-ris, in no - vi - ssi-mo, in no - vi - ssi -

R

dum ve - ne-ris, dum ve - - ne - ris in no - vi - ssi-mo di -

50

- e, in no - vi - ssi - mo di - - e, in no - vi - ssi-mo di - - -

- - e, dum ve - ne-ris in no - vi - ssi-mo, in no - vi - ssi-mo di - e,

- mo di - e, in no-vi - - ssi - mo di - - e, in no - vi - ssi-mo di - e,

R

- e, in no - vi - ssi - mo di - - e, in no -

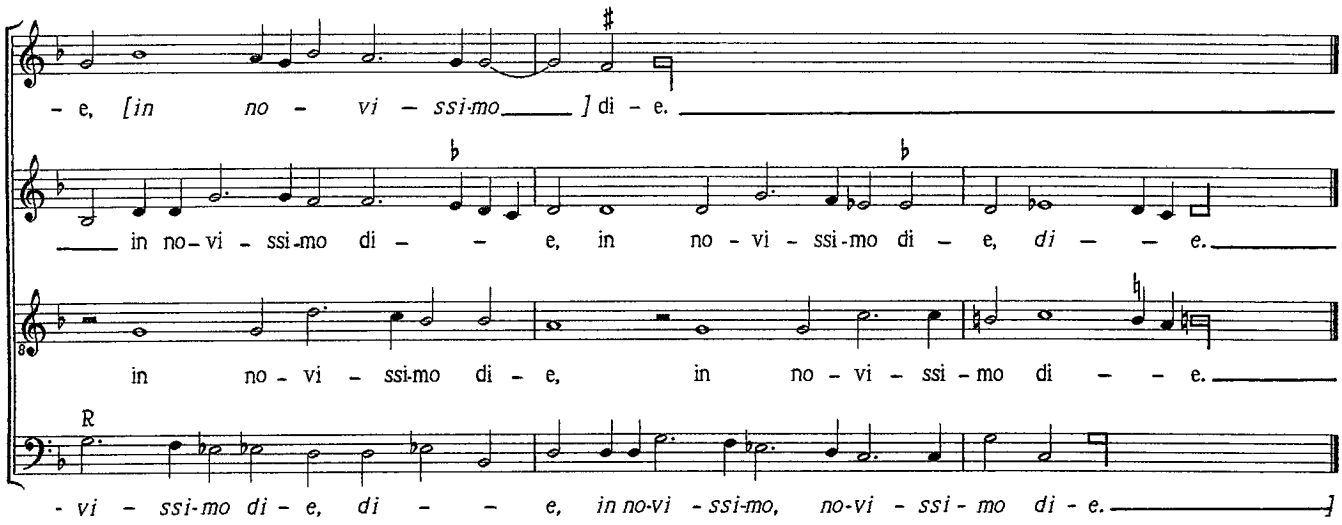
- e, [in no - vi - ssi-mo] di - e.
in no-vi - ssi-mo di - - e, in no - vi - ssi-mo di - e, di - - e.
in no - vi - ssi-mo di - e, in no - vi - ssi - mo di - - e.
R
- vi - ssi-mo di - e, di - - e, in no-vi - ssi-mo, no-vi - ssi - mo di - e.

IN PATIENTIA VESTRA

Motet for four voices, SSMA

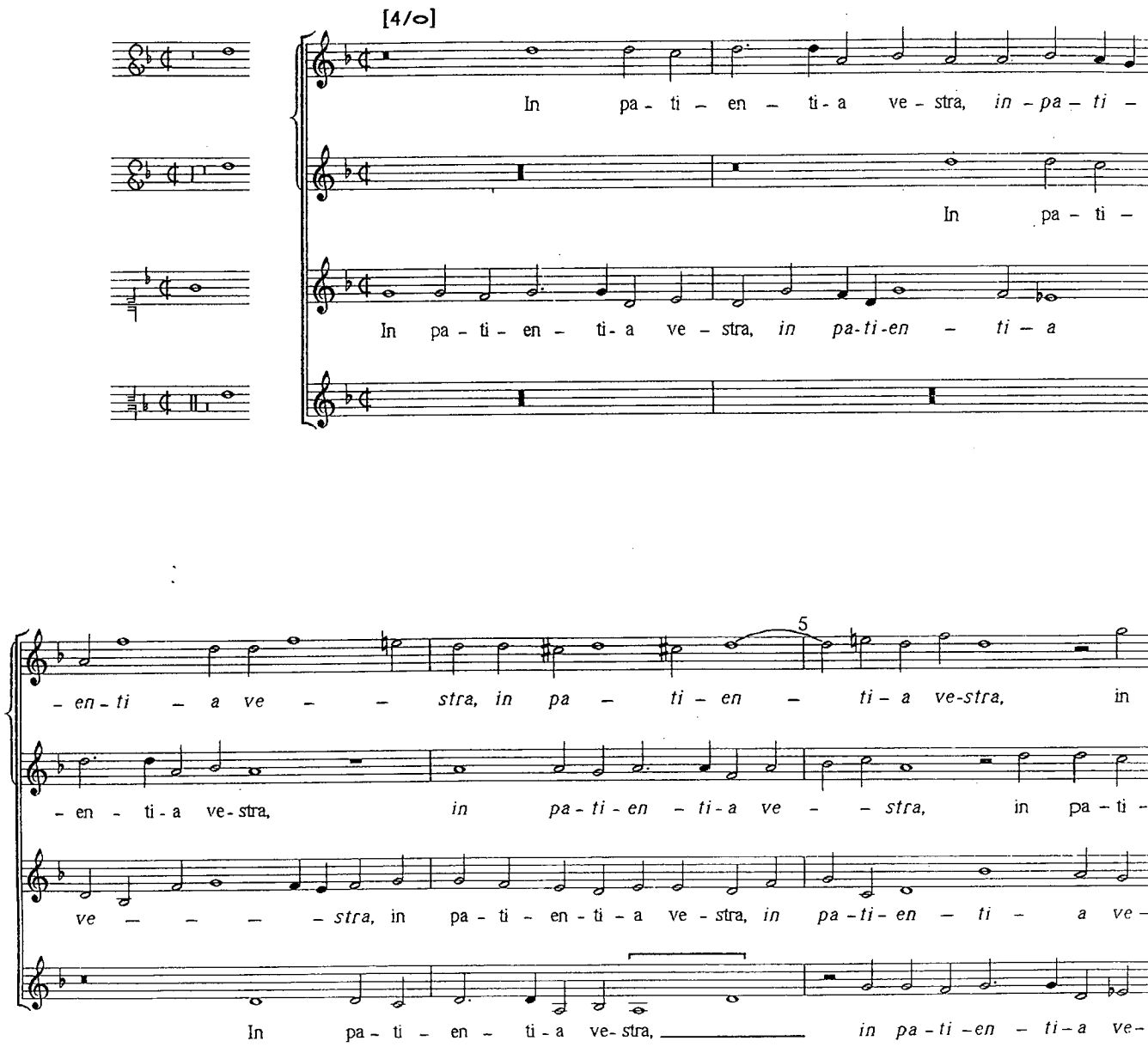

pa - ti - en - ti - a ve - - - stra, in pa - ti - en - ti - a ve -

- en - ti - a ve - - stra, ve - stra, in pa - ti - en - ti - a, in pa - ti - en - ti -

- stra, in pa - ti - en - ti - a ve - stra, in pa - ti - en - ti - a, in pa - ti - en - ti -

- stra, in pa - ti - en - ti - a ve - stra, in pa - ti -

10

- - - - - stra, in pa - ti - en - ti - a ve - - stra po - ssi -

- a, in pa - ti - en - ti - a ve - - stra, ve - - stra, ve - - stra po - ssi - de -

- a ve - - stra, in pa - ti - en - ti - a ve - - - stra

- en - ti - a ve - stra, in pa - ti - en - ti - a ve - - stra po - ssi - de - bi -

- de - bi - tis, po - ssi - de - bi - tis a - ni - mas ve - - - stras, a -

- bi - tis a - ni - mas ve - stras, po - ssi - de - bi - tis a - ni - mas ve - stras, ve -

po - ssi - de - bi - tis a - ni - mas ve - - stras, po - ssi - de - bi - tis a -

- tis, po - ssi - de - bi - tis, po - ssi - de - bi - tis a - ni - mas ve - stras,

15

– *ni-mas ve – – – stras,* po – ssi – de – bi – tis a – ni-mas ve –

– *stras,* po - ssi – de - bi - tis, *po - ssi-de - bi-tis* a – ni – mas ve - stras, *a – ni –*

- *ni - mas ve - stras,* po - ssi - de - bi-tis a - ni - mas ve - tras, *ve – – stras,* a

po - ssi - de - bi-tis a - ni-mas ve - stras, a - ni-mas ve - stras, *ve -*

20

–stras, a – ni-mas ve – stras, a – ni - mas ves – tras, *a – ni - mas ve – – stras,*

- *mas ve - stras,* a – ni-mas ve – stras, a – ni-mas ve – – stras, *a -*

– ni-mas ve – stras, *a – ni-mas ve – – stras, a – ni - mas ve – stras, a - ni -*

- *stras, a – ni-mas ve – stras, [ve – stras,]* a – ni-mas ves – tras, *ve -*

a – ni-mas ve – – – – stras, a – ni– mas ve – stras.

– *nimas ve – – stras,* a – ni-mas ve – stras, *a - ni –mas ve – stras.*

- *mas ve – – – stras,* a – ni-mas ve – – – stras.

– – *stras,* a – ni-mas ve – – – stras, a – ni-mas ve – – stras.

LAUDATE DOMINUM
OMNES GENTES - I

Motet for four voices, MTBaB

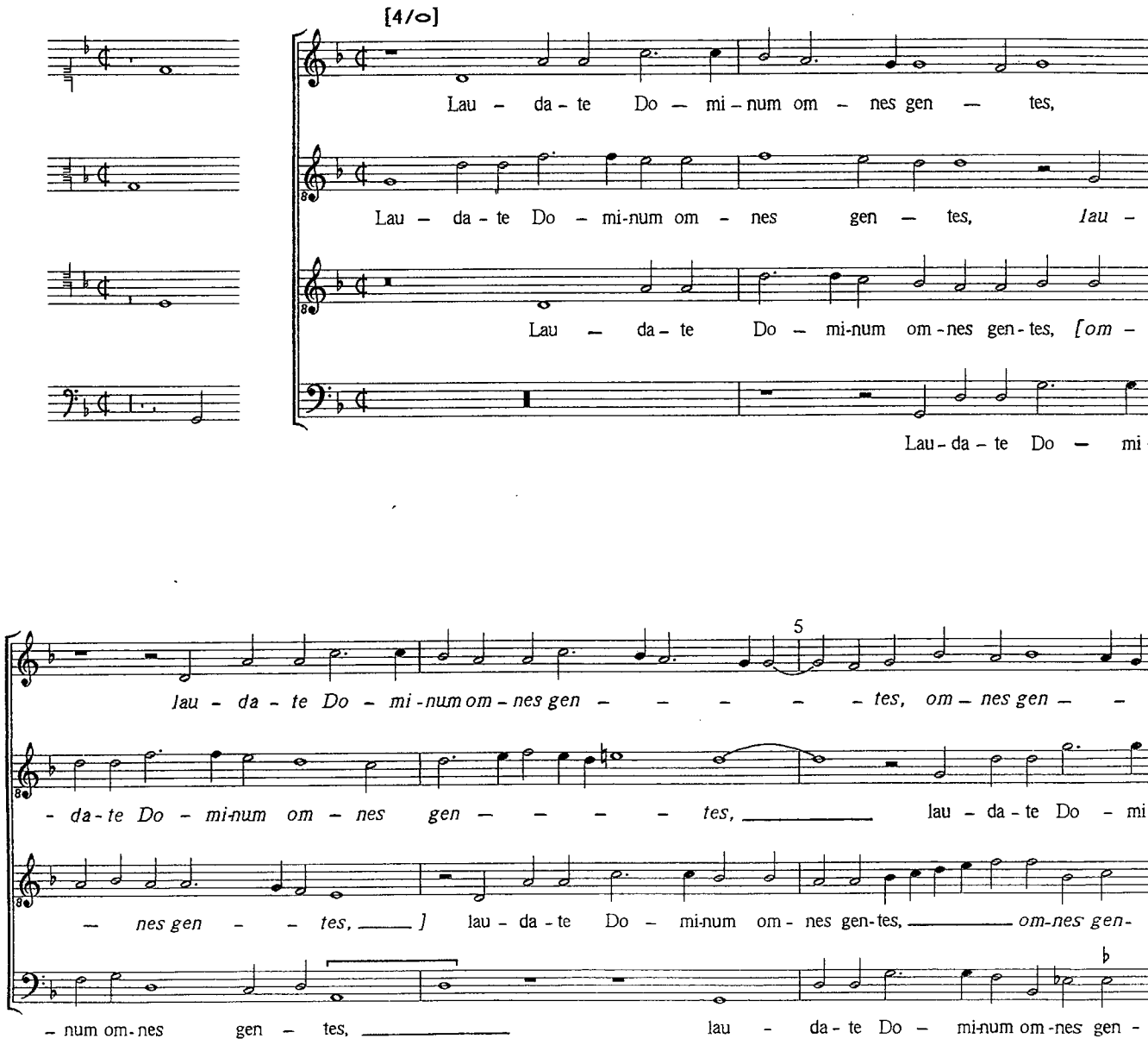

– – – – – *tes;* _____ lau - da - te e - um om – nes po – – –

- num om - nes gen - tes; lau - da - te e - um om – nes po – pu - li, *om – nes po –*

- *tes, om – – – – nes gen – – tes;* lau – da - te e - um om – nes po -

- tes, _____ *om – nes gen - tes, [om-nes gen – tes;* _____ *]*

10

– – – – – – – – pu – li, *om – – nes po - pu - li,* lau - da - te

– – *pu - li, om - nes po – – – – – – pu – li, [om – nes po - pu - li,* _____

– pu – li, *om – nes po – – pu - li,* lau – da – te e – um om - nes po – pu -

lau – da - te e – um om – nes, lau – da – te e - um om – nes po – pu -

e - um om – nes po – pu – li, _____ *lau - da - te e – um om - nes po – –*

_____ *]* lau - da - te e – um om - nes po – pu - li, lau - da - te e – um om – nes po –

- li, *[om-nes po – pu - li,* _____ *] lau - da - te e - um om – nes po – pu - li,* _____ *[om – nes*

- li, *lau - da - te e - um om – nes po – pu - li,* lau – da - te e – um om –

15

– – – – – pu – li. Quo – ni –

– – – – pu – – li. Quo – ni – am, quo – ni-am, quo –

po – – – – – – – pu-li.] Quo – ni – am con - fir - ma – ta est, quo –

– nes po – – – – pu – li. Quo – ni – am con - fir – ma – ta est,

20

– am con - fir - ma – – – ta est su – per nos, su – – – – per

– ni - am, [quo-ni - am] con – fir - ma – ta est, [con – fir – ma - ta est su – per

– ni - am con-fir-ma – ta est, con – fir-ma - ta est [su – – – – – per

quo – – ni - am con - fir – ma – ta est, [su – per

nos, su – per nos mi – se - ri - cor - di – a e – – – – – –

nos,] su – per nos mi – se - ri - cor – di – a e – ius, mi – se – ri – cor - di – a e –

nos,] su – per nos mi – se - ri - cor- di- a e – – ius, mi – se – ri - cor - di – a e –

nos,] su – per nos mi – se - ri - cor – di - a e – – ius, e – – – –

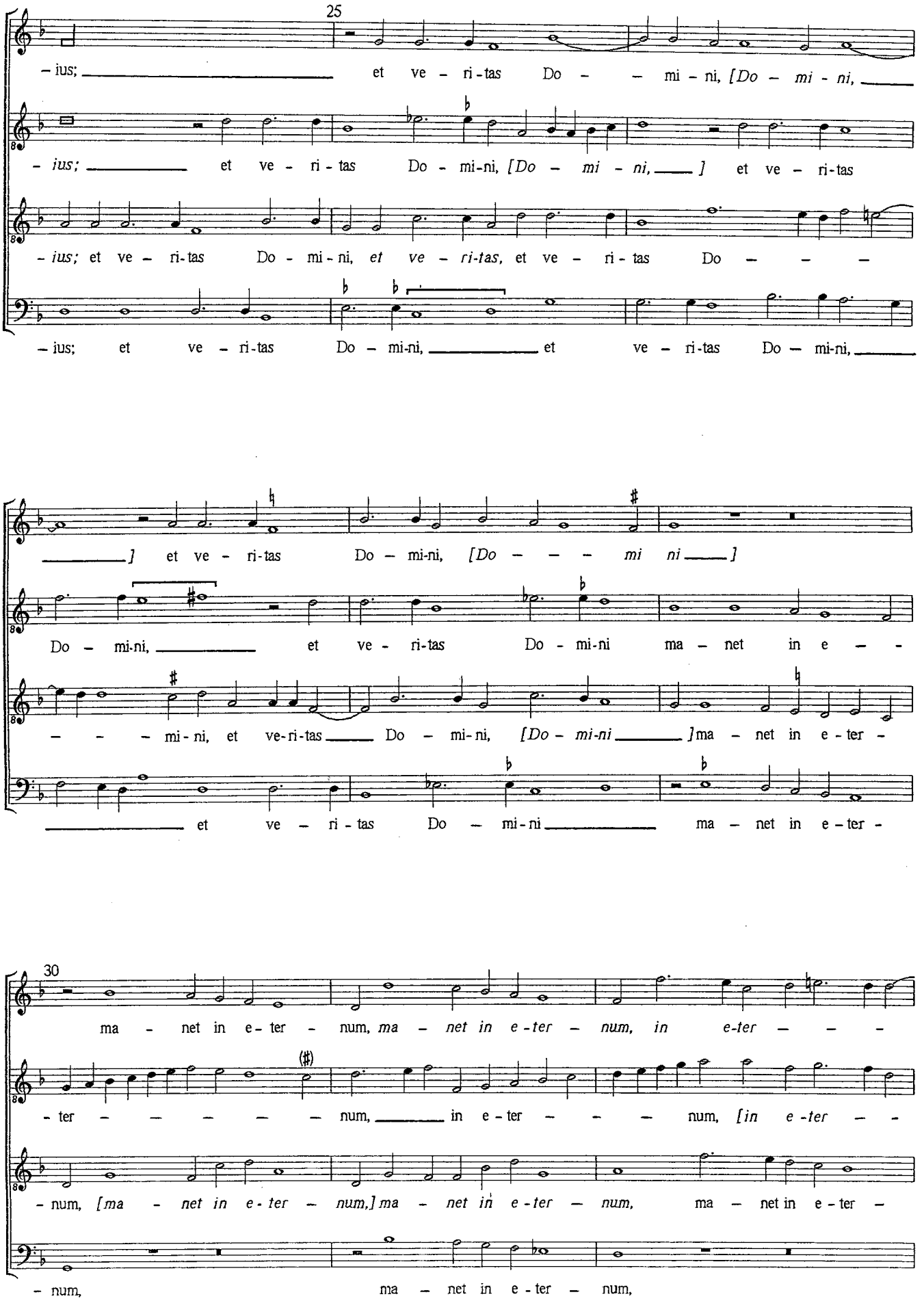
25
– ius; et ve – ri-tas Do – – mi – ni, [Do – mi - ni,
– ius; et ve – ri - tas Do - mi-ni, [Do – mi – ni,] et ve – ri-tas
– ius; et ve – ri-tas Do - mi - ni, et ve – ri-tas, et ve – ri - tas Do – – –
– ius; et ve – ri-tas Do – mi-ni, et ve – ri-tas Do – mi-ni,
] et ve - ri-tas Do – mi-ni, [Do – – – mi ni]
Do – mi-ni, et ve - ri-tas Do - mi-ni ma – net in e – –
– – – mi - ni, et ve-ri-tas Do – mi-ni, [Do – mi-ni]ma – net in e - ter -
et ve – ri - tas Do – mi - ni ma – net in e – ter -
30
ma – net in e – ter – num, ma – net in e -ter – num, in e-ter – – –
- ter – – – – – num, in e - ter – – – num, [in e -ter – –
- num, [ma – net in e - ter – num,] ma – net in e - ter – num, ma – net in e - ter –
- num, ma – net in e - ter – num,

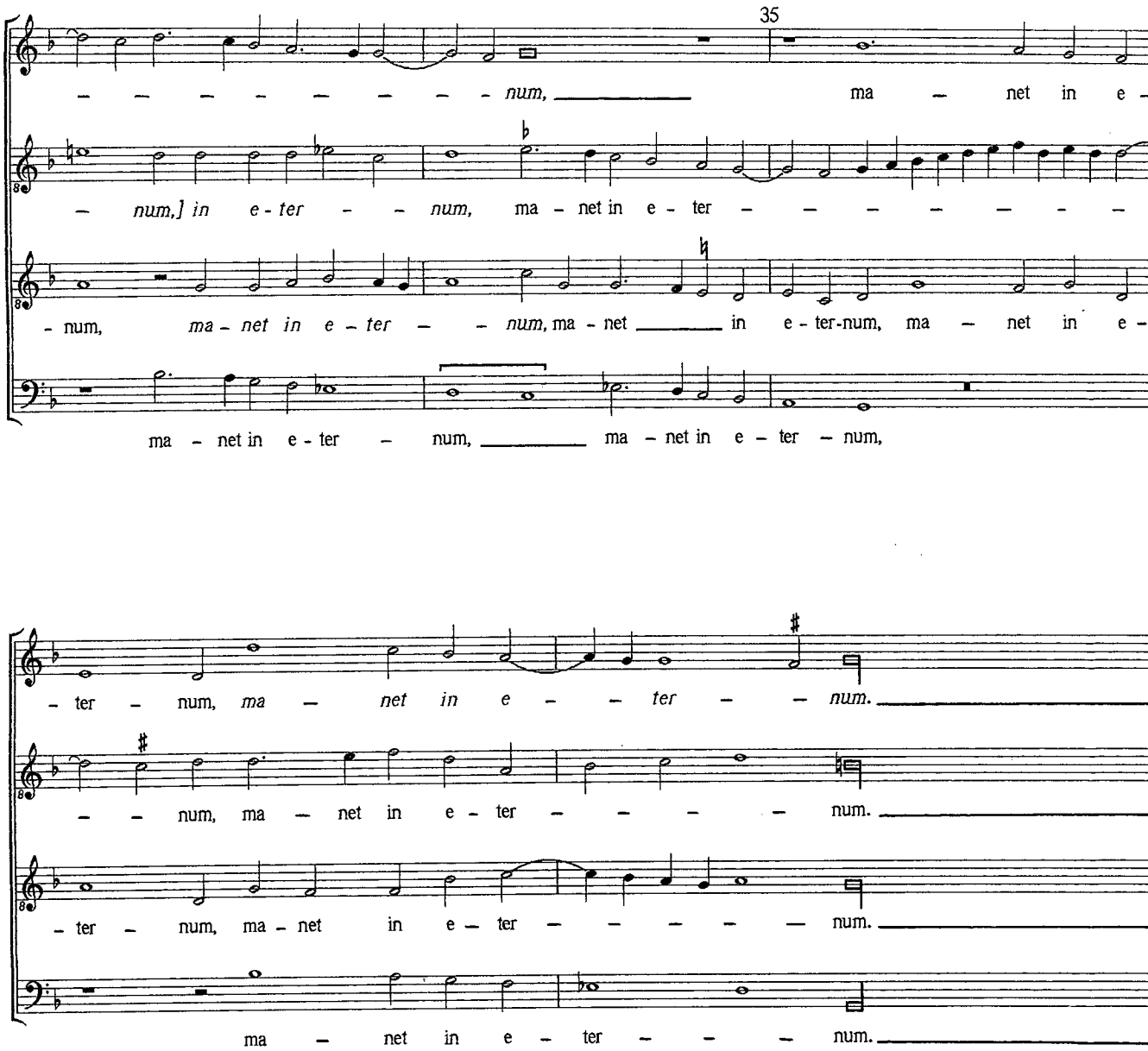
35
num, ma - net in e -
num,] in e - ter - num, ma - net in e - ter
num, ma - net in e - ter - num, ma - net in e - ter-num, ma - net in e -
ma - net in e - ter - num, ma - net in e - ter - num,
- ter - num, ma - net in e - ter - num.
num, ma - net in e - ter num.
- ter - num, ma - net in e - ter num.
ma - net in e - ter num.

RESPICE IN ME

Motet for four voices, SATBa

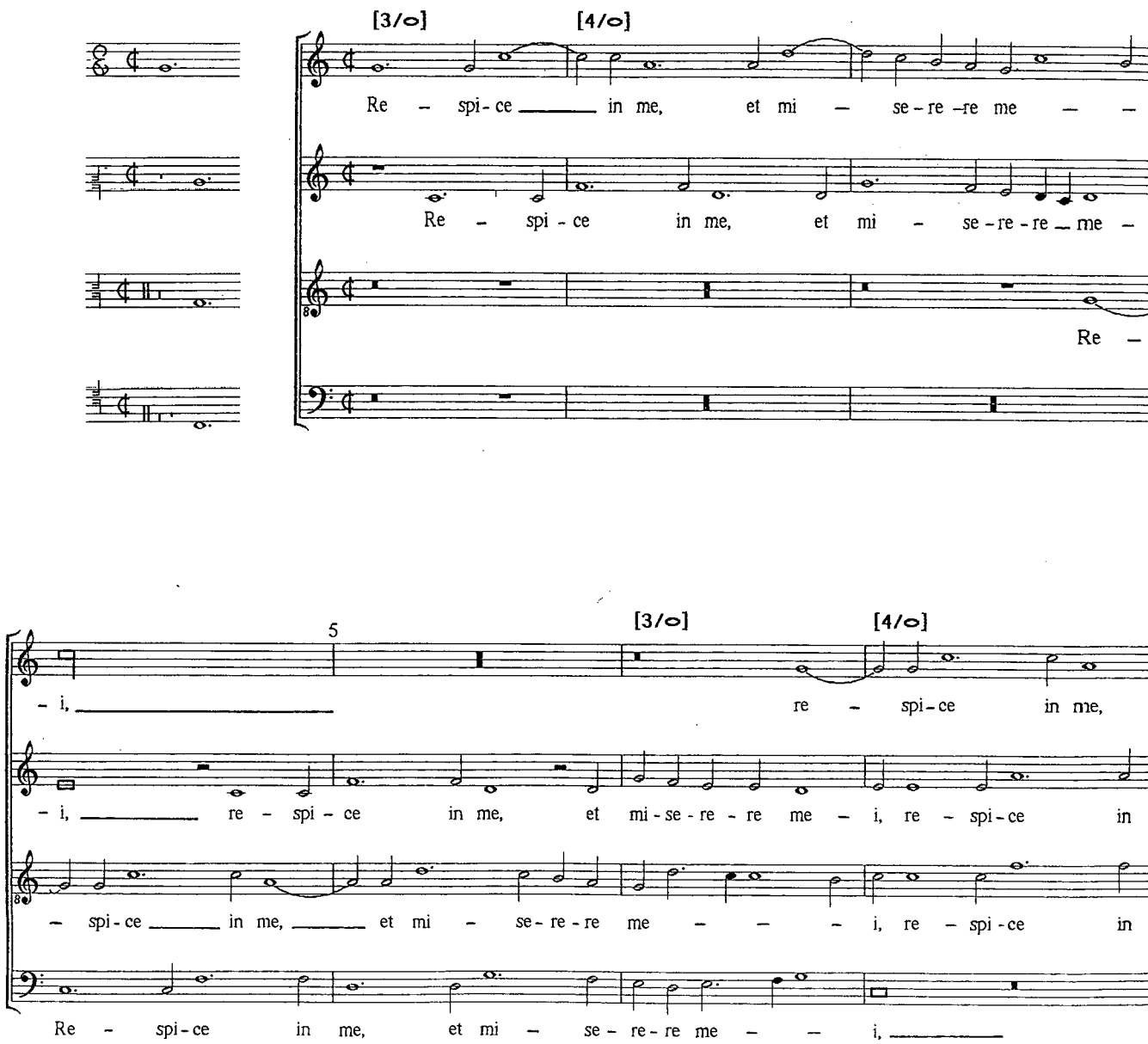

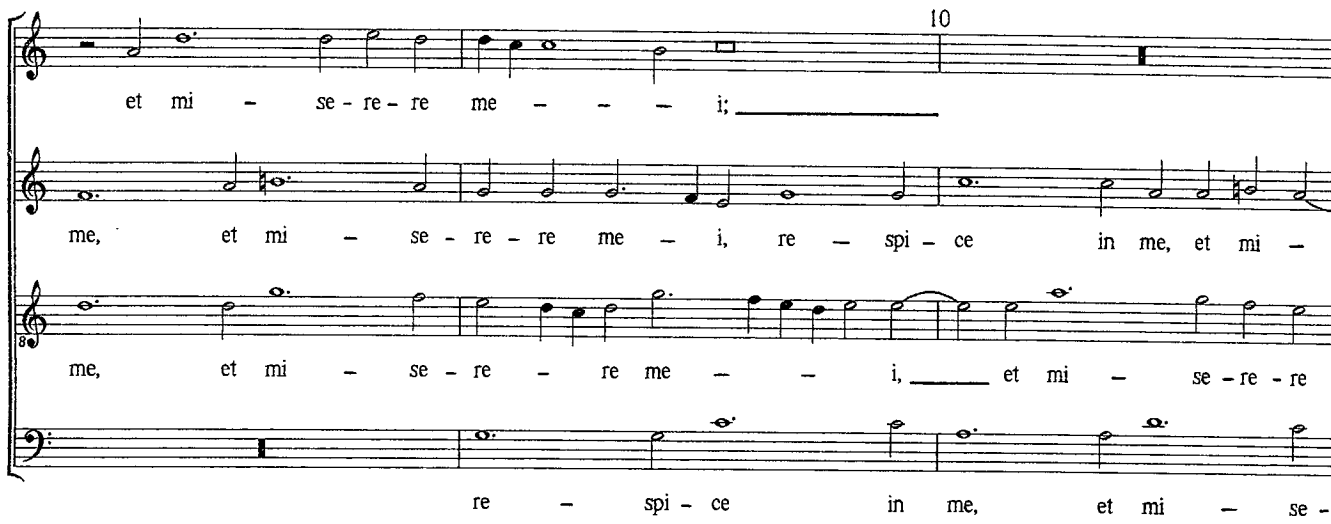
10
et mi - se - re - re me - - - i;
me, et mi - se - re - re me - i, re - spi - ce in me, et mi -
me, et mi - se - re - re me - - i, et mi - se - re - re
re - spi - ce in me, et mi - se -

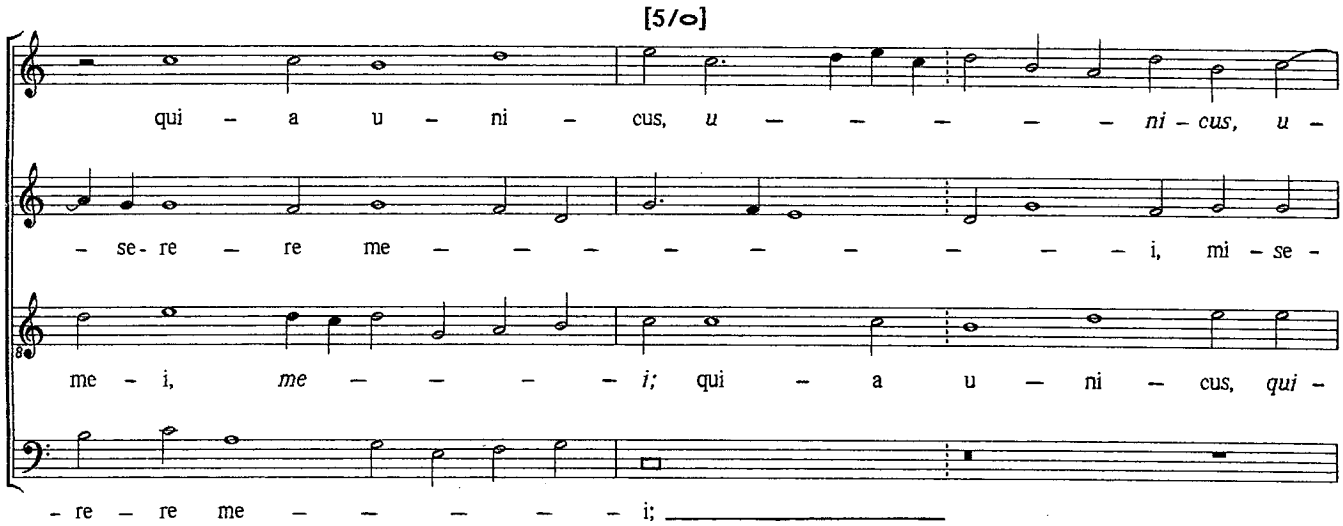
[5/o]
qui - a u - ni - cus, u - - - - - ni - cus, u -
- se - re - re me - - - - - - - - - i, mi - se -
me - i, me - - - - i; qui - a u - ni - cus, qui -
- re - re me - - - - - i;

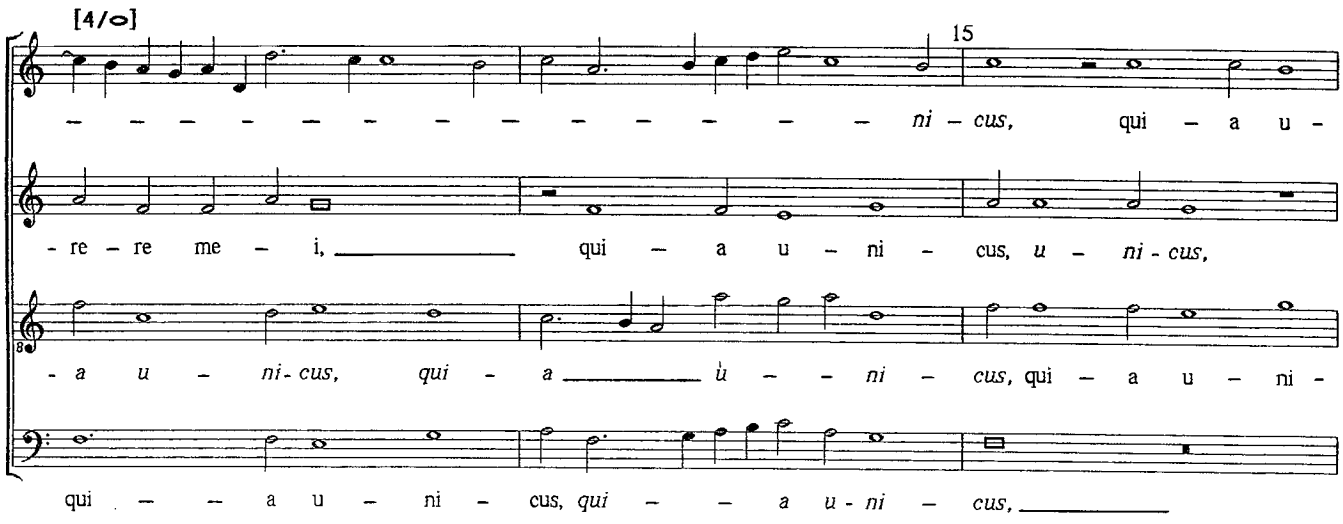
[4/o]
15
- - - - - - - - - - - - - ni - cus, qui - a u -
- re - re me - i, qui - a u - ni - cus, u - ni - cus,
- a u - ni - cus, qui - a u - ni - cus, qui - a u - ni -
qui - - a u - ni - cus, qui - - a u - ni - cus,

[3/o]

- ni - cus et pau — per sum e — — — go, et pau —

qui — a u- ni- cus et pau — — persum e — go, *pau — persum e — — go,* et

— cus, *qui — a u - ni — cus, qui — a u — ni — cus* et pau-per sum ___ e — — go,

qui — a u — — — ni — — cus et pau — per sum e — —

20 [4/o]

— per sum e — go, et pau — per sum e — — — — —

pau — per sum e — — — — — — go, e — *go,* pau — per

e — — go et ___ pau - per sum e — — — — — go, e — — —

— go, et pau — — per sum e - go, *[e — go.]* Tri — bu - la - ti -

25

— go, e — *go.* Tri — bu - la - ti - o - nes cor - dis ___ me — — — — i, *cor* -

sum e — go. Tri — bu - la - ti - o - nes cor — dis me — i, cor -

— — — *go.* Tri — bu - la - ti - o - nes cor — dis me — — i, *cor* -

- o - nes cor — dis, ___ tri — bu -

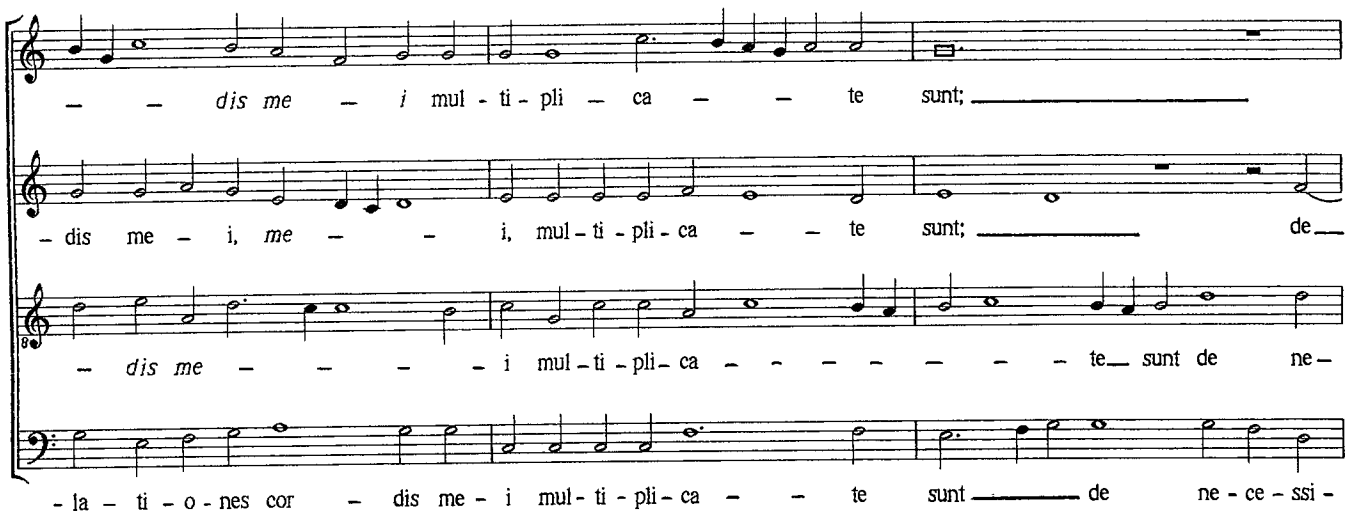
– – dis me – i mul - ti - pli – ca – – te sunt;
– dis me – i, me – – i, mul - ti - pli - ca – – te sunt; de
– dis me – – – – i mul - ti - pli - ca – – – – – – – te sunt de ne –
- la – ti – o - nes cor – dis me - i mul - ti - pli - ca – – te sunt de ne - ce - ssi -

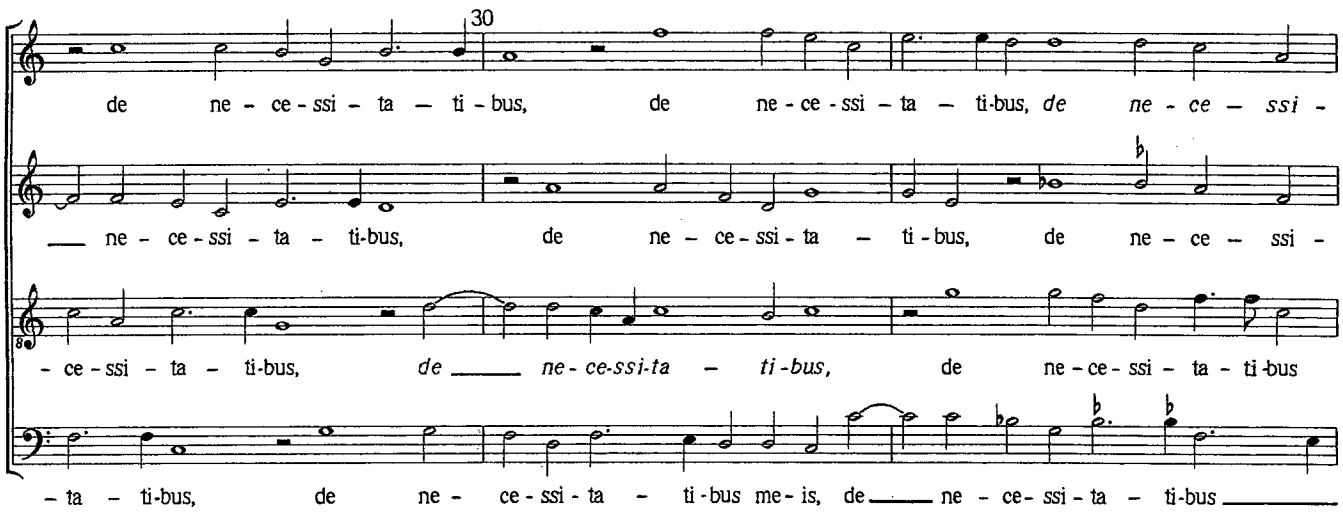
30
de ne - ce - ssi - ta – ti - bus, de ne - ce - ssi – ta – ti-bus, de ne - ce – ssi -
ne - ce - ssi - ta - ti-bus, de ne – ce - ssi - ta – ti - bus, de ne - ce – ssi -
- ce - ssi – ta – ti-bus, de ne - ce-ssi-ta – ti - bus, de ne - ce - ssi – ta - ti-bus
- ta – ti-bus, de ne - ce - ssi - ta - ti - bus me - is, de ne - ce - ssi - ta – ti-bus

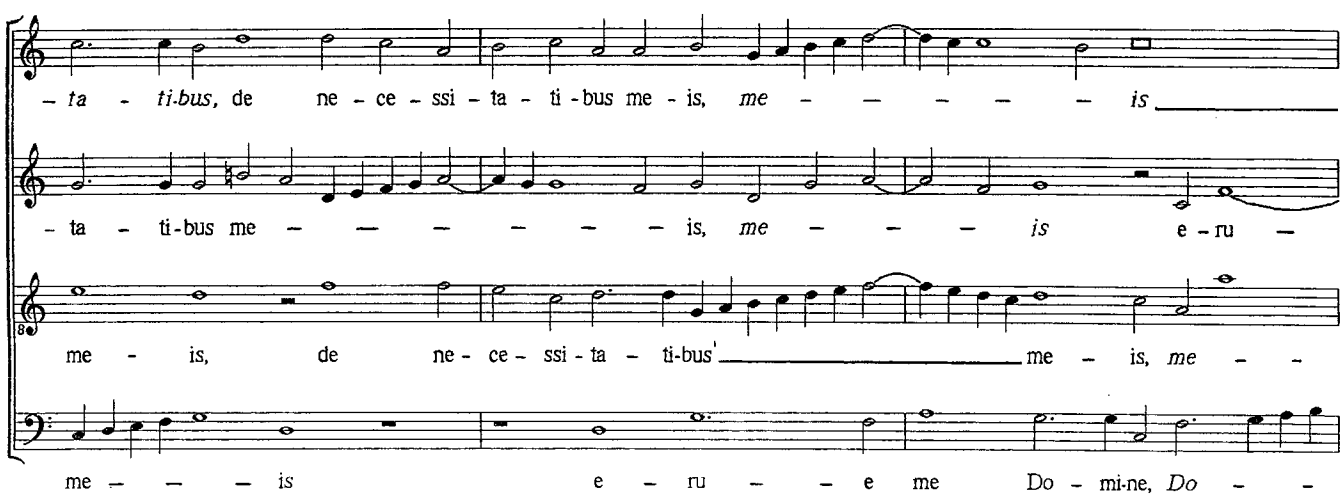
- ta - ti-bus, de ne - ce - ssi - ta - ti - bus me - is, me – – – – – is
- ta – ti-bus me – – – – – – is, me – – – is e - ru –
me - is, de ne - ce - ssi - ta – ti-bus me – is, me – –
me – – – is e – ru – – e me Do - mi-ne, Do – –

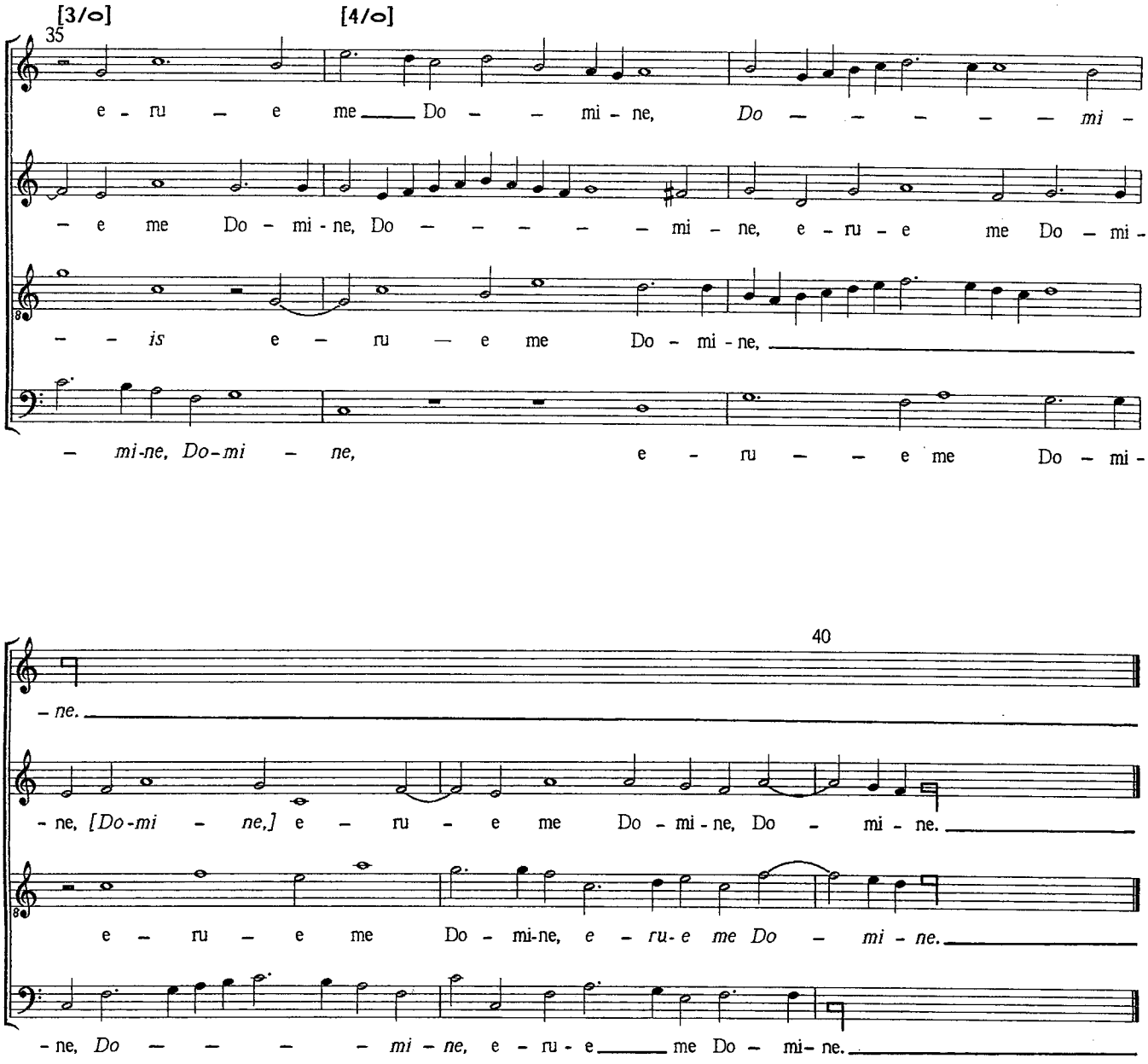
[3/o]
[4/o]
35
e - ru – e me Do – – mi - ne, Do – – – – – mi -
– e me Do - mi - ne, Do – – – – – mi – ne, e - ru - e me Do – mi -
– – is e – ru – e me Do - mi - ne,
– mi-ne, Do-mi – ne, e - ru – – e me Do – mi -
40
- ne.
- ne, [Do-mi – ne,] e – ru - e me Do - mi - ne, Do - mi - ne.
e – ru – e me Do - mi-ne, e - ru-e me Do – mi - ne.
- ne, Do – – – – mi - ne, e - ru - e me Do - mi- ne.

ADHESIT PAVIMENTO ANIMA MEA

Motet for five voices, SATTBba

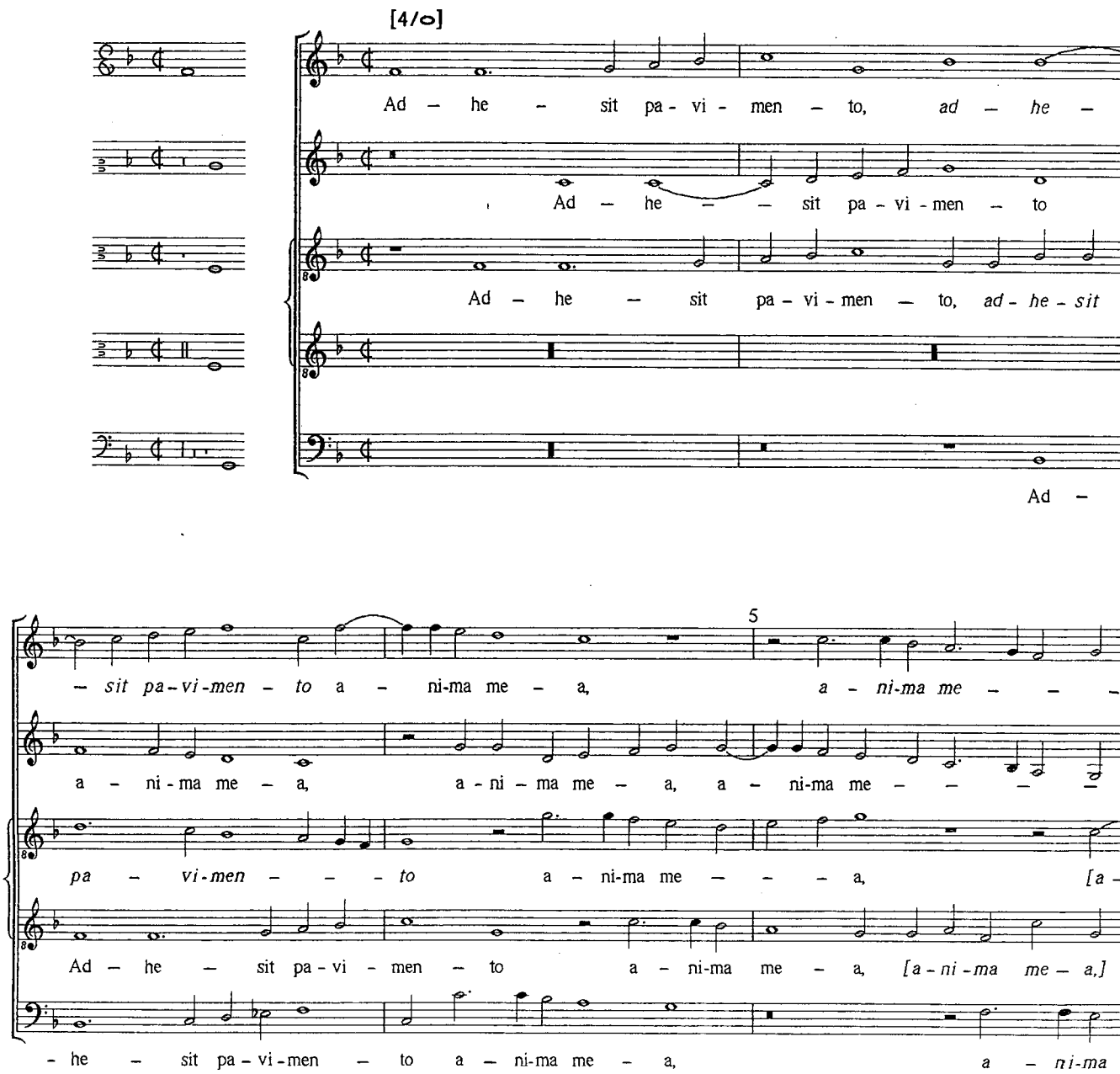

– – a, a – ni-ma me – – – a; vi – vi – fi-ca me se –

– a, a – ni-ma me – a; vi – vi – fi-ca me se-cun-dum

– *ni-ma me – a;*] vi – vi – fi-ca me se – cun-dum ver-bum tu – um.

a – *ni-ma me – – – – a;*

me – a; vi – vi – fi-ca me se-cun-dum ver-bum tu – um.

10

– cun-dum ver-bum tu – – um, *ver – – bum tu – – um.* Vi-as me-as e –

ver – bum tu – – um, se – cun – dum ver – bum tu - um. Vi-as me-as e –nun-ci –

Vi – as me-as e-nun-ci-a –

vi-vi – fi-ca me se – cun-dum ver-bum tu – – – um.

Vi – as me – as e-nun-ci-a – vi et

– nun-ci-a – vi et ex-au – di – sti me, et ex-au – di – sti me;

– a – vi et ex-au – di – sti me, *et ex-au-di – sti me,* et ex-au – di – sti me;

– vi et ex-au – di – sti me, *et ex-au – di-sti me,* et *ex-au – di – sti me;* do –

Vi – as me – as e – nun-ci – a – vi et ex-au – di – sti me,

ex-au-di – sti me, *et ex-au – di – sti me;* do – ce

15

do – ce me iu – sti – fi – ca – ti – o – nes tu –

do – ce me iu – sti – fi – ca – ti – o – nes tu – as,

– ce me iu – sti – fi – ca – ti – o – nes tu – as, tu – – – – as.

– et ex – au – di – – – sti me;

me iu – sti – fi – ca – ti – o – nes tu – as, *do –*

20

– as, *[iu – sti – fi – ca – ti – o – – – – nes tu – – as.]*

tu – – as, iu – sti – fi – ca – ti – o – nes tu – as.

Vi – am iu – sti – fi – ca – ti –

do – ce me iu – sti – fi – ca – ti – o – nes tu – – as. Vi – am iu –

– ce me iu – sti – fi – ca – ti – o – nes tu – as. Vi – am iu – sti – fi – ca –

Vi – am iu – sti – fi – ca – ti – o – nem

Vi – am iu – sti – fi – ca – ti – o –

– o – nem tu – a – rum in – stru – – e me, Vi – am iu – sti – fi – ca – ti – o –

– sti – fi – ca – ti – o – nem tu – a – rum in – stru – e me;

– ti – o – nem tu – a – rum in – stru – e me;

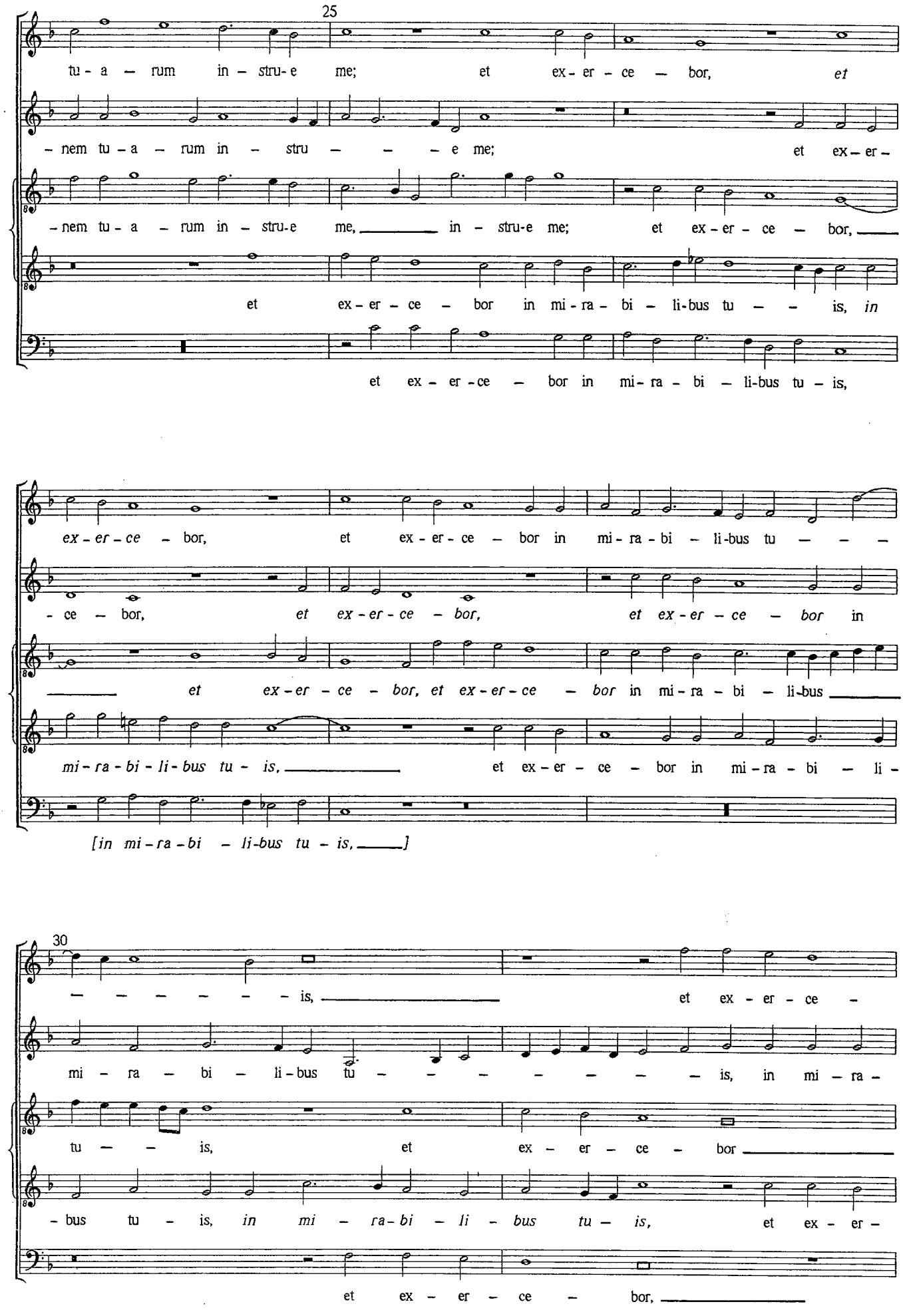
25
tu - a – rum in – stru - e me; et ex - er – ce – bor, et
– nem tu – a – rum in – stru – – – e me; et ex – er –
– nem tu - a – rum in – stru - e me, in – stru - e me; et ex - er – ce – bor,
et ex – er – ce – bor in mi - ra - bi – li - bus tu – – is, in
et ex – er - ce – bor in mi - ra - bi – li - bus tu – is,
ex - er - ce – bor, et ex - er - ce – bor in mi - ra - bi – li - bus tu – – –
- ce – bor, et ex - er - ce – bor, et ex - er – ce – bor in
et ex - er – ce – bor, et ex - er - ce – bor in mi - ra - bi – li - bus
mi - ra - bi - li - bus tu - is, et ex – er – ce – bor in mi - ra - bi – li -
[in mi - ra - bi – li - bus tu - is,]
30
– – – – – – is, et ex – er – ce –
mi – ra – bi – li - bus tu – – – – – – – is, in mi – ra –
tu – – is, et ex – er – ce – bor
- bus tu – is, in mi – ra - bi – li – bus tu – is, et ex – er –
et ex – er – ce – bor,

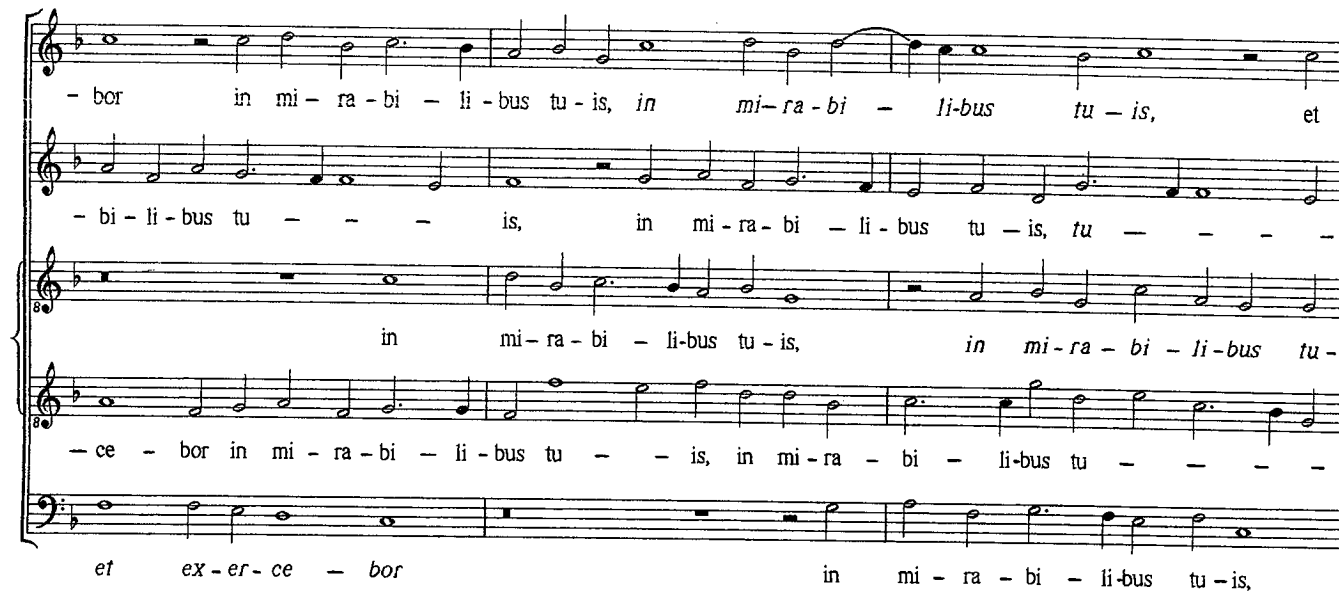

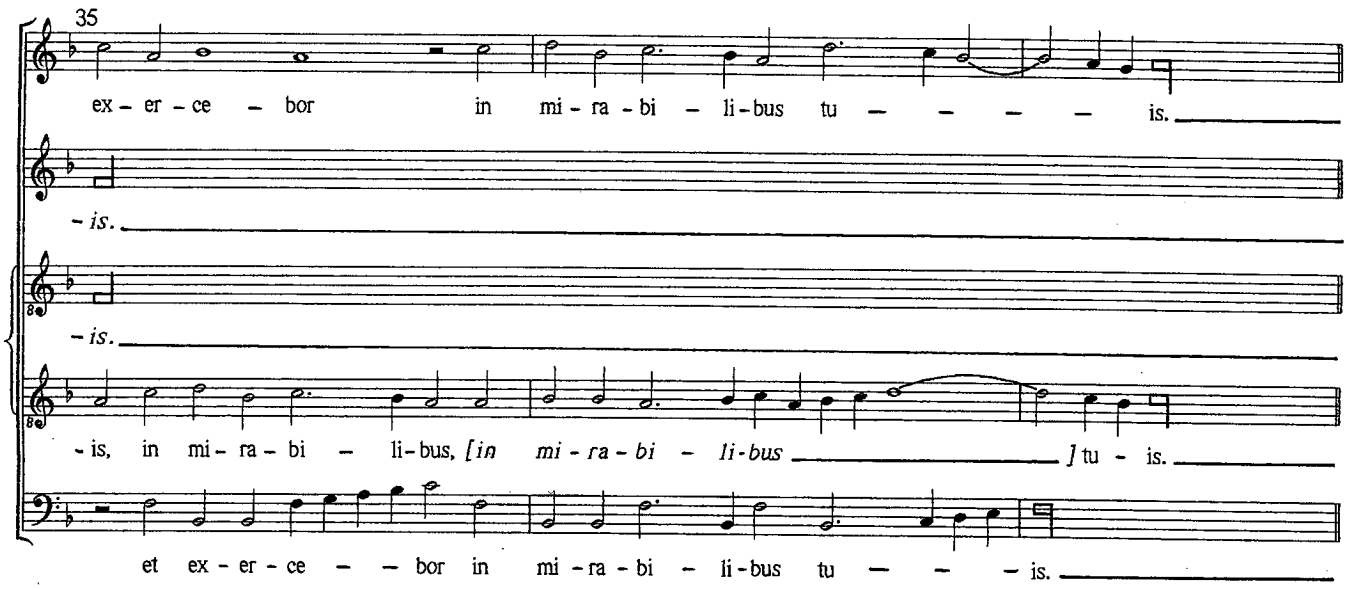

Secunda pars

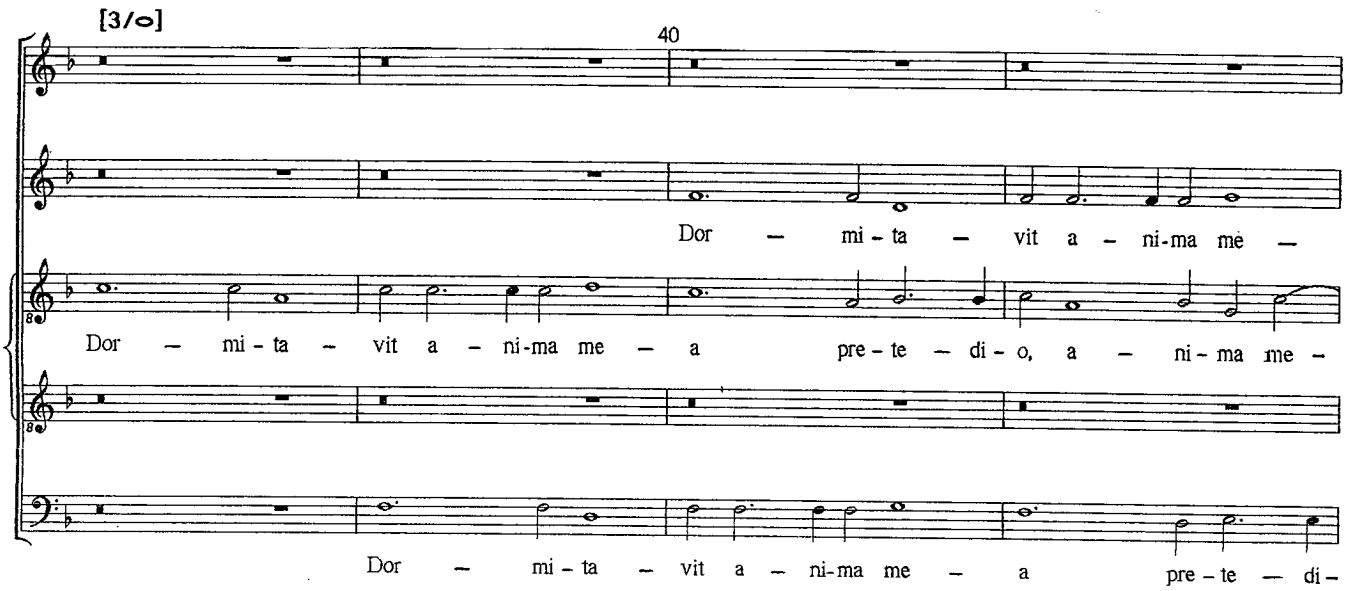

[2/o] [3/o] 45

Dor – mi – ta – vit a – ni-ma me –

– a pre – te – di – o, a – ni – ma me – – a, a – ni – ma

– a pre – te – di – o, a – ni – ma me – [a, ____] a – ni – ma me – a pre –

Dor – – mi – ta – vit a – ni-ma me – a pre – te – di –

– o, a – ni – ma me – a pre – te – di – o;

[4/o] [3/o]

– a pre – te – di – o; ____ con – fir – ma me in ver – bis

me – a pre – te – di – o; con – fir – ma me in ver – bis tu –

– te – di – o; con – fir – ma me in ver – bis tu – – – is. ____

– o; ____

con – fir – ma me in ver – bis tu – – – is.

50

tu – is, ____ *tu – – – – is.*

– is, *con – fir – ma me in ver – bis tu – – is,* in ver – bis tu – is. ____

Vi – am in – i – qui – ta – tis a –

con – fir – ma me in ver – bis tu – – – – – is.

Vi – – am in – i – qui – ta –

55

Vi – am in – i – qui – ta – tis a – mo – ve a

Vi – am in – i – qui – ta – tis a – mo – ve a me, a

– mo – ve a me, a – mo – ve a me;

Vi – am in – i – qui –

– tis a – mo – ve a me, *vi – am in – i – qui – ta –*

[4/o]

me; et de le –

me; et de le – ge tu – a,

et de le – ge tu – – – – a,

– ta – tis a – mo – ve a me; et de

– tis a – mo – ve a me; et de le – ge tu – a, *et*

60

– ge tu – – a, et de le – ge tu – a mi –

et de le – ge tu – a, et de le – ge tu – a mi – se –

et de le – ge tu – a mi – se – re – re me –

le – ge tu – – – a mi – se – re – re me –

de le – ge tu – a mi – se – re – re

[3/o] [4/o] 65 [3/o]

- se - re - re me - i. Vi - am ve - ri - ta - tis e - le - gi,

- re - re me - i. Vi - am ve - ri - ta - tis e - le - gi,

- i, me - - - i. Vi - am ve - ri - ta -

- - i. Vi - am ve - ri - ta - tis e - le - gi, vi - am ve - ri -

me - - - i. Vi - am ve - ri -

[4/o] [3/o]

vi - am ve - ri - ta - tis e - le - -

vi - am ve - ri - ta - - tis e - le - gi, *vi - am ve - ri - ta - tis e - le -*

- tis e - le - - - - gi, vi - am ve - ri - ta - tis e - le -

- ta - tis e - le - - gi, vi - am ve - ri - ta - tis e - le - gi;

- ta - tis e - le - gi, e - le - gi, *vi - am ve - ri -*

70 [4/o]

- gi, e - le - - gi; iu - di - ci - a tu - a non sum o - bli - tus,

- gi, e - le - - gi; iu - di - ci - a tu - a non sum o - bli - - - -

- gi, e - le - - gi; iu - di - ci - a tu - a non sum o - bli -

iu - di - ci - a tu - a non sum o - bli - - tus,

- ta - tis e - le - gi; iu - di - ci - a tu -

[3/o] 75 [4/o]

iu – di – ci-a tu – a non sum o-bli – tus,

– tus, iu – di – ci-a tu – a non sum o – bli – tus, iu – di – ci-a

– tus, iu – di – ci-a tu – – a, iu –

iu – di – ci-a tu – a, iu – di – ci-a

– a non sum o – bli – tus, *iu – di – ci-a tu –*

[3/o] [4/o]

iu – di – ci-a tu – a non sum o – bli –

tu – a, iu – di – ci – a tu – a non sum o – bli – –

– di – ci-a, iu – di – ci-a tu – a non sum o – bli – – –

tu – a, iu – di – ci – a tu – a non sum o-bli – tus. Ad–

– *a*, iu – di – ci-a tu – a non sum o – bli – tus, non sum o – bli –

80

– tus. Ad-he –

– tus. Ad-he – si te-sti-mo – ni-is tu – is Do – mi – e, ad-he –

– tus. Ad-he – si

– he – si te-sti-mo – ni-is tu – is Do – – mi – ne, ad – he – – si te-sti –

– tus. Ad-he – si te-sti – mo – ni-is tu – is Do – mi-ne;

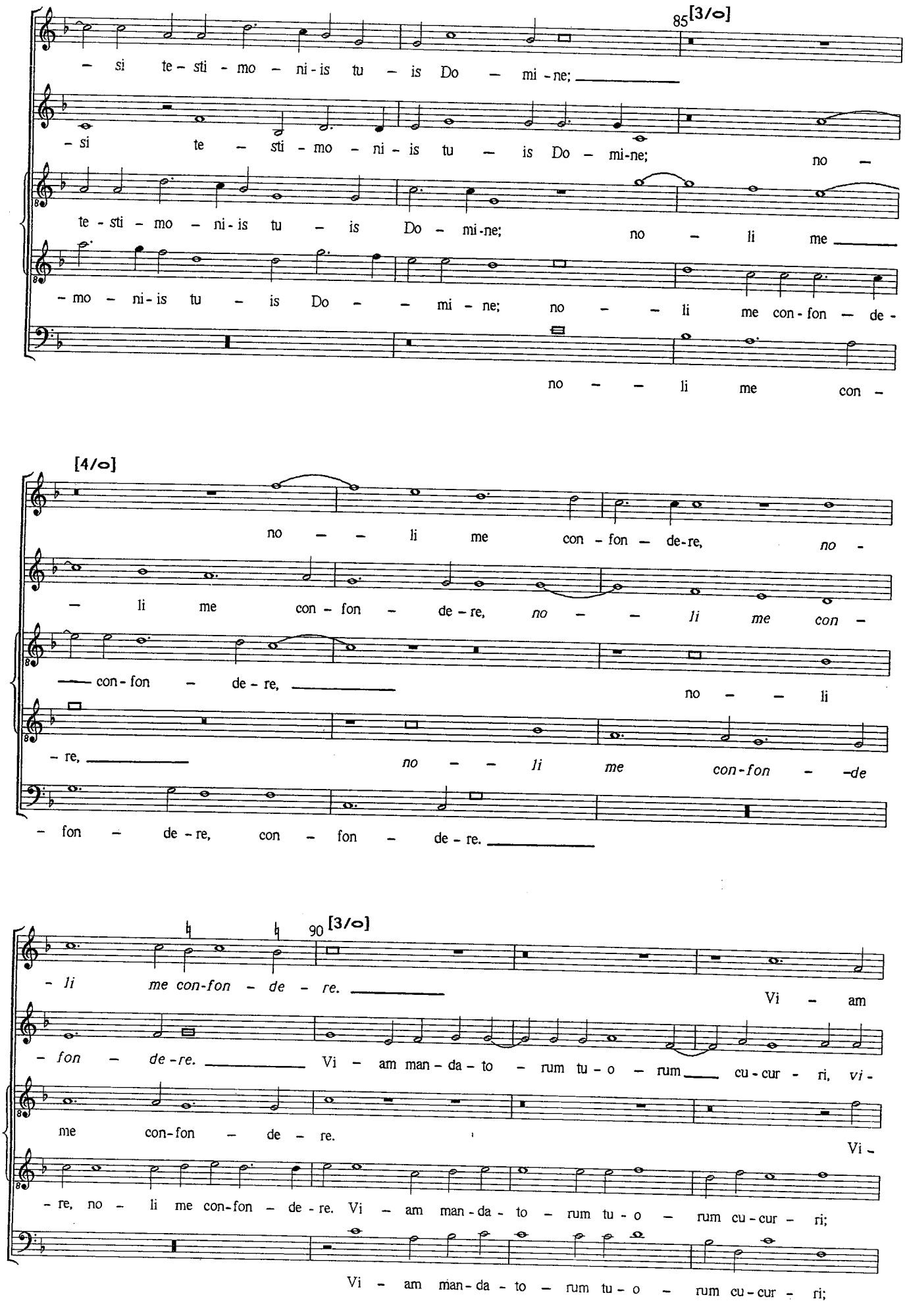
85 [3/o]
– si te – sti – mo – ni – is tu – is Do – mi – ne;
– si te – sti – mo – ni – is tu – is Do – mi-ne; no –
te – sti – mo – ni – is tu – is Do – mi-ne; no – li me
– mo – ni – is tu – is Do – – mi – ne; no – – li me con – fon – de –
no – – li me con –
[4/o]
no – – li me con – fon – de-re, no –
– li me con – fon – de – re, no – – li me con –
con – fon – de – re, no – – li
– re, no – – li me con-fon – de
– fon – de – re, con – fon – de – re.
90 [3/o]
– li me con-fon – de – re.
Vi – am
– fon – de-re. Vi – am man – da – to – rum tu – o – rum cu – cur – ri, vi –
me con-fon – de – re.
Vi –
– re, no – li me con-fon – de – re. Vi – am man – da – to – rum tu – o – rum cu – cur – ri;
Vi – am man – da – to – rum tu – o – rum cu – cur – ri;

[4/o]

95

man- da - to - rum tu - o - rum cu - cur - - ri;

- am man - da - to - rum tu - o - rum cu - cur - - ri, cu - cur - - ri; cum di - li -

- am man- da - to - rum tu - o - rum cu - cur - ri, tu - o - rum cu - cur -

cum di - li - ta - sti cor me um, cor me -

cum di - li - ta - sti cor

cum di - li - ta - sti cor me - - - - - - - - um, cor me -

- ta - sti cor me - - - - um, cor me - - - - um, cum di - li -

- ri; cum di - li - ta - sti cor me - um, cum di - li - ta - sti cor

- - - - - - - um, cor me - - - um,

me - - um, cor me - - - um, cum di - li - ta - sti cor me - -

100

- - um, cum di - li - ta - sti cor me - um.

- ta - sti cor me - - - - - um.

me - um, cum di - li - ta - sti cor me - um, cum di - li - ta - sti cor me - um.

cum di - li - ta - sti cor me - - - um.

- um, cum di - li - ta - sti cor me - um, cum di - li - ta - sti cor me - um.

ANGELUS DOMINI DESCENDIT

Motet for five voices, SA[A]T[Bba]

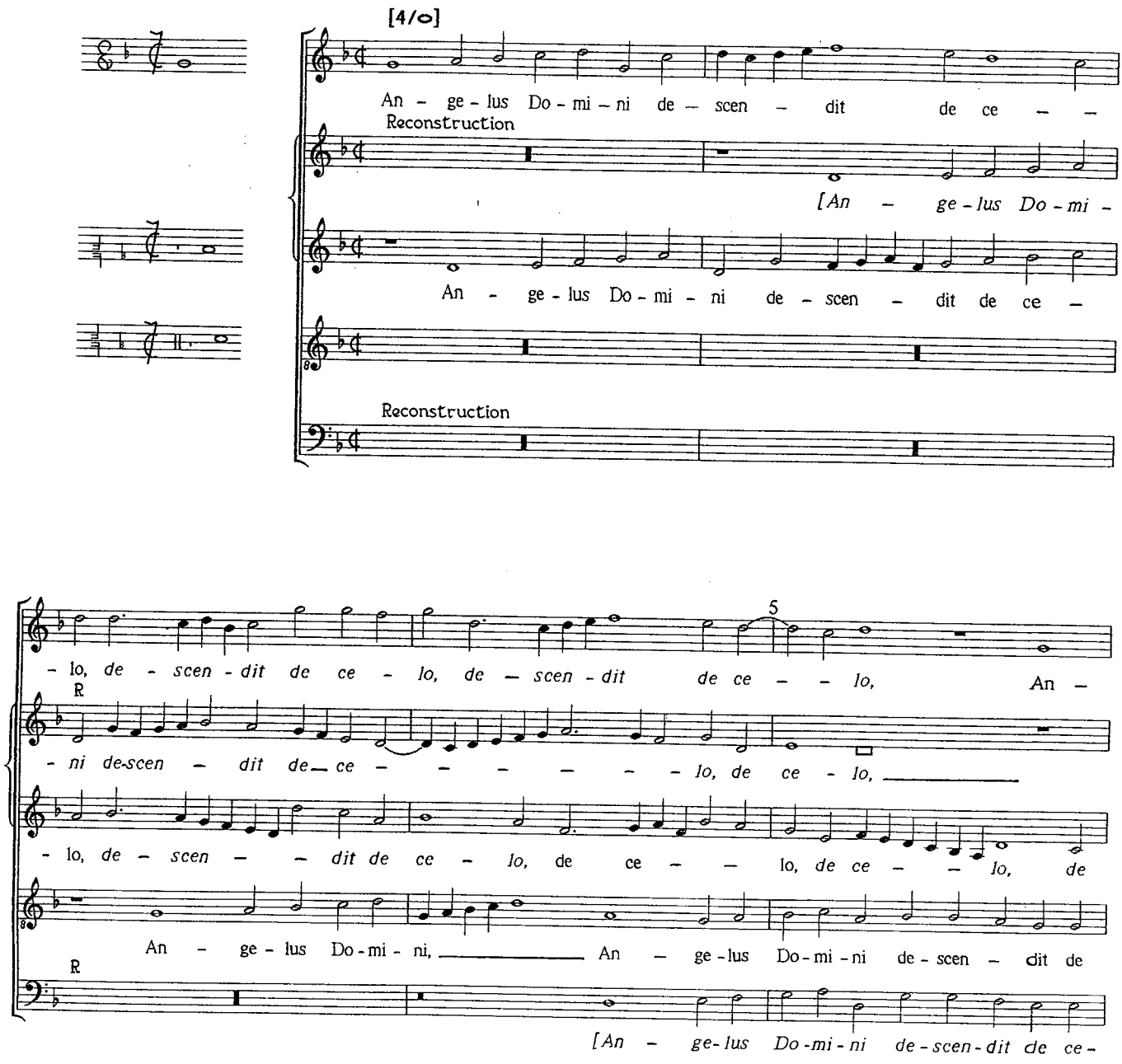

– ge–lus Do-mi-ni de-scen – – dit de ce – – lo

R

An – ge-lus Do-mi-ni de – scen – dit de ce – – – – – – – lo, de

ce – lo, [de ce – – – – lo,] de ce – – – – – – – lo, *de*

ce – – – – – – lo, An – ge-lus *Do-mi-*

R

– lo, An – ge-lus Do-mi-ni de – scen-dit de ce – lo, de

[3/o] 10 [4/o]

et ac – ce-dens re – vol – vit la – – – – – – – –

R

ce – – – – – lo, et ac – ce-dens re – vol – vit la-pi-dem, et ac-ce-dens re-

ce – – – – lo, et ac – ce-dens re – vol – vit la – – – pi-dem, *[re-*

– ni de-scen-dit de ce – lo, et ac – ce-

R

ce – – – – lo,

– – – – – – – – – – – – – – – – – – pi – dem, et

R

– vol – vit la – – – – – – – – – – – – – – – – pi – dem, et su-per

– vol – vit la – – – – – – – – – – – – – – – – pidem,] et su – per

– dens re – vol – vit la – – – – pi – dem, *[re – vol – vit la-pi-dem,]* et su-per e – um

R

et ac – ce-dens re – vol – vit la-pi-dem, et su-per

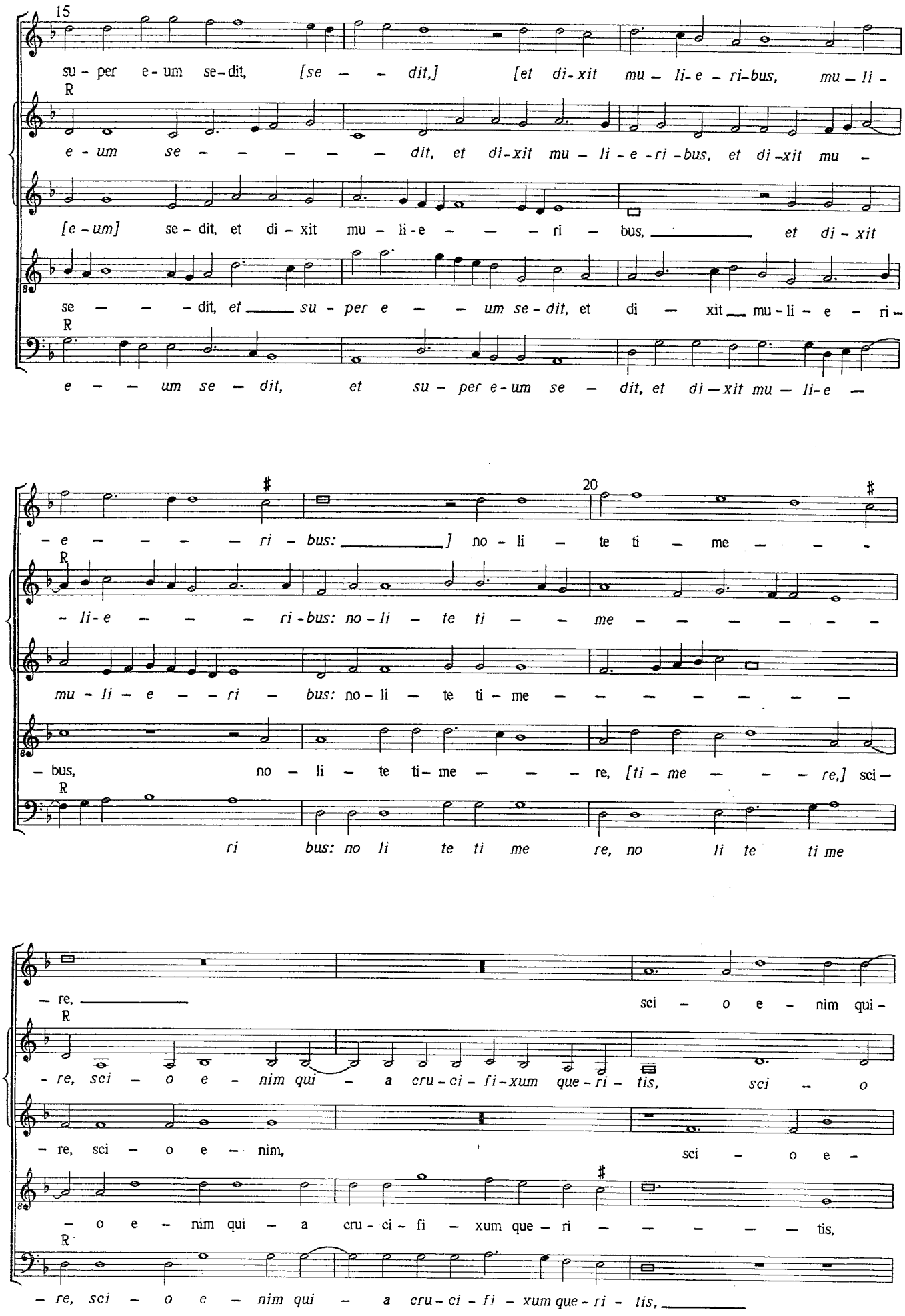
15
su - per e - um se - dit, [se - - dit,] [et di - xit mu - li - e - ri - bus, mu - li -
R
e - um se - - - - - dit, et di - xit mu - li - e - ri - bus, et di - xit mu -
[e - um] se - dit, et di - xit mu - li - e - - - ri - bus, et di - xit
se - - - dit, et su - per e - - um se - dit, et di - xit mu - li - e - ri -
R
e - - um se - dit, et su - per e - um se - dit, et di - xit mu - li - e -
- e - - - - ri - bus:] no - li - te ti - me - - -
20
R
- li - e - - - ri - bus: no - li - te ti - - me - - - - - - -
mu - li - e - - - ri - bus: no - li - te ti - me - - - - - - -
- bus, no - li - te ti - me - - - re, [ti - me - - - re,] sci -
R
ri bus: no li te ti me re, no li te ti me
- re, sci - o e - nim qui -
R
- re, sci - o e - nim qui - a cru - ci - fi - xum que - ri - tis, sci - o
- re, sci - o e - nim, sci - o e -
- o e - nim qui - a cru - ci - fi - xum que - ri - - - - - tis,
R
- re, sci - o e - nim qui - a cru - ci - fi - xum que - ri - tis,

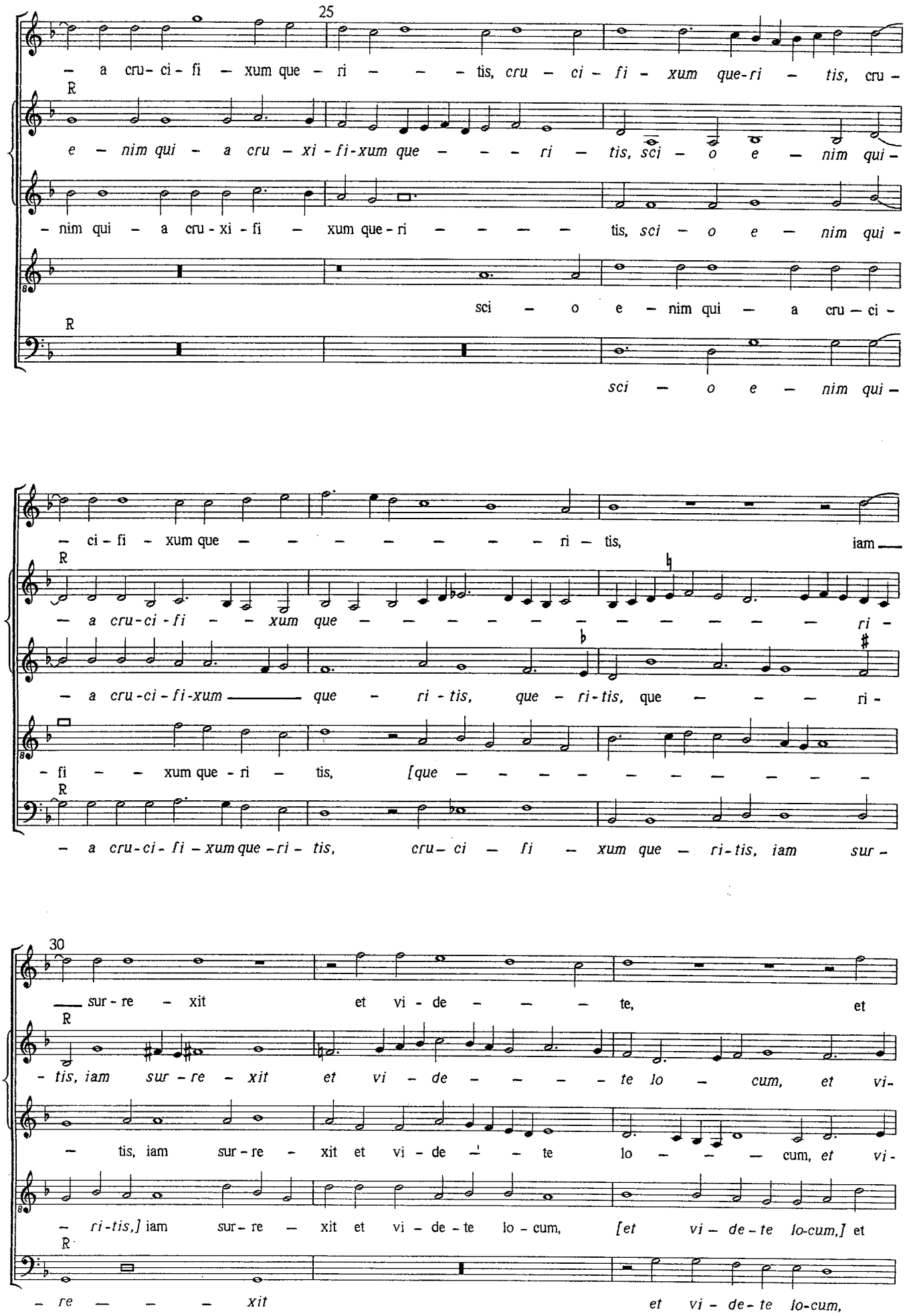
25
– a cru- ci - fi – xum que – ri – – – tis, cru – ci – fi - xum que-ri – tis, cru –
R
e – nim qui – a cru – xi - fi-xum que – – – ri – tis, sci – o e – nim qui –
– nim qui – a cru - xi - fi – xum que - ri – – – – – tis, sci – o e – nim qui –
sci – o e – nim qui – a cru – ci –
R
sci – o e – nim qui –
– ci - fi - xum que – – – – – – – ri – tis, iam
R
– a cru-ci - fi – – xum que – – – – – – – – – – – ri –
– a cru-ci - fi-xum que – ri - tis, que – ri-tis, que – – – ri –
– fi – – xum que - ri – tis, [que – – – – – – – – – –
R
– a cru-ci- fi – xum que -ri – tis, cru– ci – fi – xum que – ri-tis, iam sur –
30
sur - re – xit et vi - de – – – te, et
R
- tis, iam sur – re – xit et vi – de – – – – te lo – cum, et vi-
– tis, iam sur - re – xit et vi - de – – te lo – – – cum, et vi -
– ri-tis,] iam sur– re – xit et vi – de - te lo - cum, [et vi – de - te lo-cum,] et
R
– re – – – xit et vi - de - te lo-cum,

[3/o]

35

vi - de - te lo - cum, lo - - - - - - cum
vi - de - te lo - cum

- de - te lo - cum, et vi - de - te lo - cum u - bi po - si-

- de - te lo - cum, [et vi - de - te lo - cum]

vi - de - te lo - cum u - bi po - si - tus fu -

et vi - de - te lo - cum u - bi po - si -

[4/o]

u - bi po - si - tus fu - e - rat Do - mi - - - - - - - nus, fu -

- tus fu - e - rat Do - - - minus, fu - e - rat Do - - - - - minus,

u - bi po - si - tus fu - e - rat Do - minus, [fu - e - rat Do - mi - nus, fu -

- e - rat Do - - - - - - - - - mi - nus, u - bi po - si - tus fu -

- tus fu - e - rat Do - minus, Do - mi - nus, u - bi po - si - tus fu -

40

- e - rat Do - mi - nus.

fu - e - rat Do - mi - nus, Do - mi - nus.]

- e - rat Do - - mi - nus,] fu - e - rat Do - - - - - mi - nus.

- e - rat Do - mi - nus, fu - e - rat Do - mi - nus.

- e - rat Do - - mi - nus, fu - e - rat Do - mi - nus.]

ASCENDENS CHRISTUS

Motet for five voices, SSATB

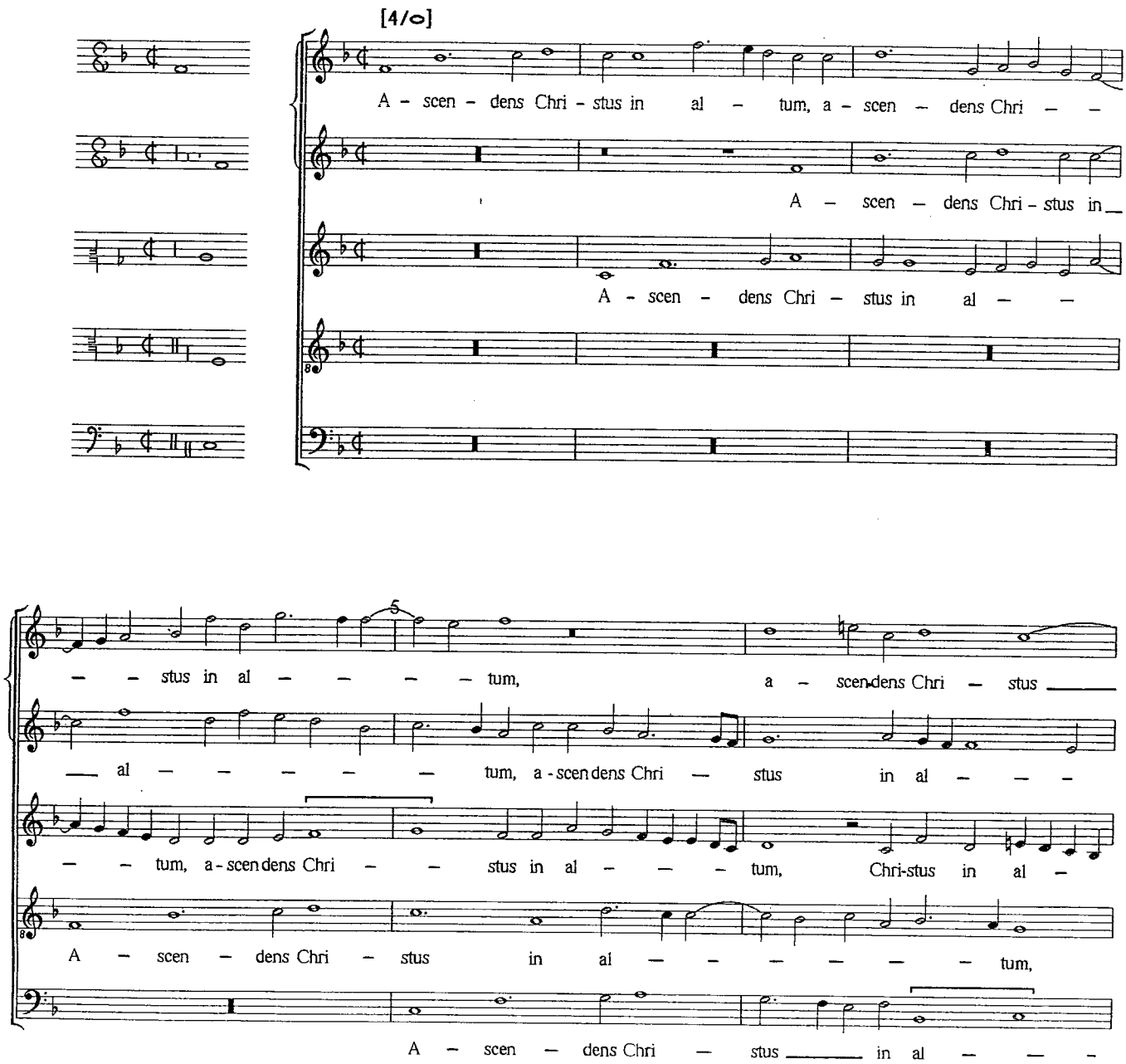

— in al — — tum, a — scen — dens Chri —

— tum, Chri-stus in al — — tum, a — scen-dens Chri — — stus in al — — — —

— tum, a-scendens Chri — stus in al — — tum, *in al — tum,* a — scen - dens

a-scen — dens Chri — stus in al — — — — tum, *a-scendens Chri — stus in*

— tum, *a - scen — dens Chri — stus in al - tum,* in al-

10

— stus in al — — — — tum, *in al — tum,* in al — — — — — tum, in

— — tum, a — scen — dens Chri — — — stus in al —

Chri — stus in al — — — — tum, *a-scen — dens Chri — stus in*

al — — — — — tum, a - scen — — dens Chri — stus in al — — tum, in

— tum, a - scen — dens Chri - stus in al - tum, *[in al — tum, in al - tum,]* in

15

al — — tum. Al - le - lui — — — — a, al - le — lu — — — i —

— — — — tum. Al - le - lu — — — — i - a, al — le — lui — a. Cap -

al — tum. Al — le - lui — a, a - lle - lui - a, *[al - le - lui — a,]* al - le — lui — a. Cap-

al — — — tum. Al - le - lui — a, al - le - lui - a, *al - le - lui — a, al - le - lu — i -*

al — — — tum. Al — le - lui - a, *al - le - lui — a.*

– a. Cap – ti - vam du – xit cap – ti – vi - ta – –

- ti - vam du – xit, cap – ti - vam du – xit cap – ti –vi -

- ti - vam du – – – xit cap - ti – vi - ta – tem, *cap - ti - vi – ta-tem,* cap - ti - vi - ta –

- a, al – le – lui - a. Cap - ti - vam du – xit cap – ti - vi - ta – tem, *cap -*

Cap - ti – vam du – xit cap – - ti -vi - ta – tem, cap – ti - vam du –

20

– – – – – – tem, cap – ti – vi - ta – – – – tem.

- ta – tem, *cap – ti - vi - ta – tem,* cap - ti - vam du – xit cap – ti - vi – ta –

– – – – tem, cap - ti - vam du – xit cap - ti – vi – ta – tem, *cap - ti - vi -*

- ti -vam du -xit cap - ti - vi – ta – – – – – – – – – tem, cap - ti - vam

– xit cap – ti - vi - ta – tem, *cap – ti - vi - ta – tem,*

cap – ti -vam du – – – – – – – xit cap - ti – –vi - - ta – – –

– tem, cap – ti - vi – ta - tem, *cap – ti - vi – ta -*

- ta – – – – – – – – – tem. De - dit do - na ho – mi – ni-bus, cap -

du – xit cap - ti - vi - ta- tem, *cap- ti-vam du - xit cap– ti – vi – ta – – tem,*

cap – ti - vam du – xit cap – ti - vi -

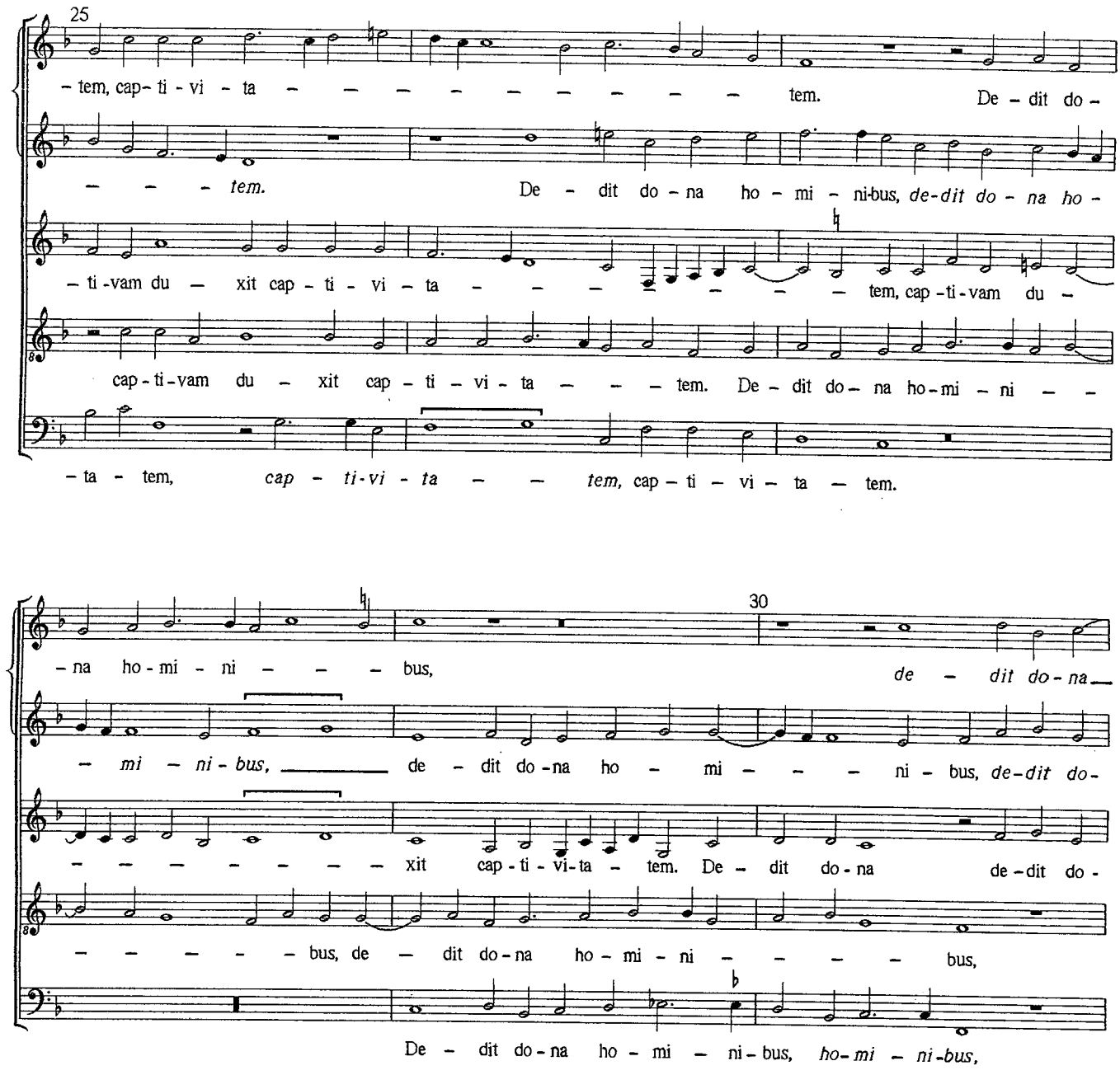
25
– tem, cap- ti - vi - ta – – – – – – – – – tem. De – dit do –
– – – tem. De – dit do – na ho – mi – ni-bus, de-dit do – na ho –
– ti -vam du – xit cap - ti - vi – ta – – – – – – – tem, cap -ti-vam du –
cap - ti-vam du – xit cap - ti – vi - ta – – – tem. De – dit do – na ho-mi – ni – –
– ta - tem, cap – ti-vi - ta – – tem, cap – ti – vi – ta – tem.
30
– na ho - mi - ni – – – bus, de – dit do - na
– mi – ni - bus, de – dit do -na ho – mi – – – ni – bus, de-dit do-
– – – – – – – xit cap - ti - vi-ta – tem. De – dit do - na de - dit do -
– – – – – bus, de – dit do - na ho – mi - ni – – – – bus,
De – dit do - na ho – mi – ni - bus, ho- mi – ni-bus,
– ho – mi – ni – – bus, de – dit do - na ho - mi – ni – – bus, de-dit do-na ho – mi –
- na ho - mi – – ni-bus, de - dit do-na ho - mi - ni - bus, ho – mi – ni -bus,
– na ho – mi – ni-bus, de – dit do – – na ho - mi – ni - bus, de - dit do -
de – dit do – na ho- mi – ni-bus, de – dit do -na ho -
de – dit do - na ho-mi - ni -

35

- ni - - - - - - - bus. Al- le - lui -

de - dit do - na ho - mi - ni - bus. Al - le - lui -

- na ho - mi - - ni - bus, de - dit do - na ho - mi - ni - - - - bus. Al - le - lui -

- mi - ni - - - bus, de - dit do - na ho - mi - ni - - - - - bus.

- bus, de - dit do - na ho - mi - ni - bus, [de - dit do - na ho - mi - ni - bus.]

- a, al - le - lui - a, al - le - lui - a, al - le - lui - a,

- a, al - le - lui - a, [al - le - lui - a,] al - le - lu - - i - a, al -

- a, al - le - lui - a, al - le - lui - a, al - le - lu - i - a, al - le - lu - - i -

Al - le - lui - a, al - le - lui - a, al - le - lu - - i - a, al -

Al - le - lui - a, al - le - lui - a, al -

40

al - le - lui - a, [al - le - lui - a,] al - le - lui - a, al - - le - lui - a.

- le - lu - i - a.

- a, al - le - lui - a, al - le - lui - a, al - le - lui - a, al - le - lu - i - a.

- le - lu - i - a.

- le - lui - a, al - le - lui - a, al - le - lui - a, al - le - lui - a, al - le - lu - i - a.

Secunda parte

45

A - scen - do ad Pa - trem me - - um, *a - scen - do ad Pa - trem me - um,*

A - scen - do

A - scen - do ad Pa - trem me - - um, *a - scen - do ad Pa - trem me - um, a -*

A - scen - do ad Pa - trem me - - - um,

A - scen - do ad Pa - trem me - um,

a - scen - do ad Pa - trem me - - - um, *a - scen - do ad Pa - trem me -*

ad Pa - trem me - um, Pa - - - trem me - - um, a - scen - do ad Pa - trem me -

- scen - do ad Pa - trem me - um, a - scen - do ad Pa - trem me - um, a - scen - do ad Pa - trem me -

ad Pa - trem me - um, a - scen - do ad Pa - trem me - -

a - scen - do ad Pa - trem me - um, a -

50

- um, a - scen - do ad Pa - trem me - - - um,

- um, me - - - - - - - - um, a - scen - do

- um, *a - scen - do ad Pa - trem me - um,* ad Pa - trem me - um,

- um, ad Pa - trem me - - um, a - scen - do ad Pa - trem me - um, a -

- scen - do Pa - trem me - um et pa - trem ve - strum, *et Pa - trem ve - - - strum,*

a-scen-do ad Pa - trem me - um, ad Pa - trem me - um, a-scen-do ad

ad Pa-trem me - - - - - - - - - - um, a-scen-do ad

ad Pa-trem me - um, ad Pa-trem me - - - um, a-scen-do ad Pa - trem

- scen-do ad Pa-trem me - - um, *a-scen-do ad Pa - trem*

a - scen - do ad Pa - trem me - um,

55

Pa - trem me - um, a - scen-do ad Pa - trem me - -

Pa - trem me - um, ad Pa-trem me - um, Pa - - - - trem me - - - - -

me-um, ad Pa - trem me - um, *[ad pa -*

me - um, a-scen-do ad Pa - trem me - - - - - um, ad pa - trem me - um, *ad*

a - scen-do ad Pa - trem me - um, a - scen - do ad Pa -

60

- - - - - - - - - - - - - - - um et

- um et Pa-trem ve - strum, *[et Pa-trem ve - strum,]* et Pa - trem ve-strum, *et*

- trem me-um,]me - - - - - - - - um et Pa-trem ve-

Pa - trem me - um et Pa-trem ve - strum, *et Pa-trem* ve-strum,

- trem me - um et Pa-trem ve - - strum,

Pa - trem ve - - - - strum, *[ve - - strum,]* et Pa - trem ve -

Pa - trem ve - strum, ve - - strum, et Pa - trem ve - strum, *et*

- - strum, *et Pa-trem* ve - *strum,* et Pa - trem ve - - - strum, *et*

ve - strum, *et Pa - trem* ve - *strum,*

et Pa - trem ve - strum, et Pa - trem ve - - strum,

65

- - trum, *[et Pa - trem ve - - - - - - - strum.]* Al -

Pa-trem ve - - - - - - - - strum. Al - le - lui - a,

Pa-trem ve - strum, et Pa - trem ve - - - - - - - strum. Al -

[ve - strum,] et Pa - trem ve-strum, *[ve -*

et Pa - trem ve - - strum. Al -

- le - lu - - i - a, al - le - lu - i - a, *[al - - le - lu - i - a,]* De - um me -

al - le - lu - - - - i - a. De - um me - um

- le - lui - a, al - le - lu - - - - i - a, *al - le - lu - i - a.* De - um me -

- - - *strum.]* Al - le - lu - i - a, Al - le - lu - - i - a.

- le - lui - a, Al - le - lu - i - a.

70

– um et De-um ve-strum, *De – um me-um et De –*

et De-um ve-strum, *De – um me-um et De – – um ve – – – strum,*

– um et De-um ve-strum, *De – um me-um et De-um ve – strum,* De – um

De – um me – um et De-um ve – – – – – strum, et De-um

De – um me-um et De-um ve – – – – – – strum, et

– – – – *um ve – – strum,* et De-um ve – strum. et De – um ve – – – –

De – um me – um et De-um ve – strum, ve – – strum, Al – le – lui –

me – um et De – um ve – strum, De – – – um me – um et De-um ve – strum,

ve – – strum, De-um me – um et De-um ve – strum, De – um me-um

De – um ve – strum, De – um me – um et De – um ve –

75

– – – – strum, et De-um ve – strum. Al – le-lui – a, *al – le – lui –*

– a, De – um me-um et De – um ve – – – – – strum, *[ve – – –*

et De-um ve – – – – strum, et De-um ve – – – – –

et De – um ve-strum, De – um me – um et De-um ve – strum. Al – le – lu – i –

– strum, *De – um me-um et De-um ve – strum.*

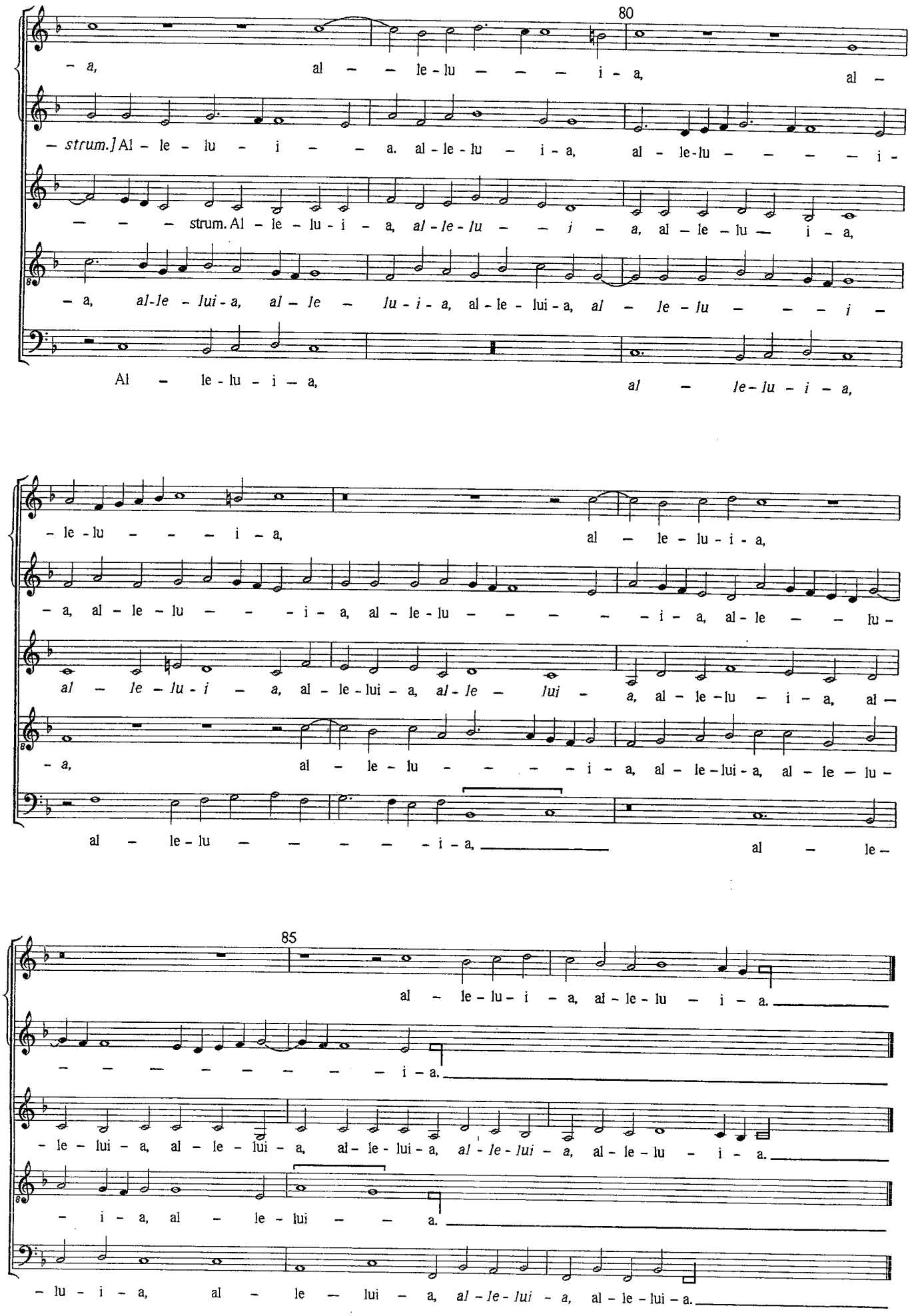
80
– a, al – – le - lu – – – i - a, al –
– strum.] Al – le – lu – i – – a. al - le - lu – i - a, al - le-lu – – – – i -
– – – strum. Al – le – lu - i – a, al - le - lu – – i – a, al – le – lu — i – a,
– a, al-le - lui - a, al – le – lu - i - a, al - le - lui - a, al – le - lu – – – i –
Al – le - lu – i – a, al – le - lu - i – a,
– le - lu – – – i – a, al – le – lu - i - a,
– a, al – le – lu – – – i – a, al - le - lu – – – – i – a, al - le – – lu -
al – le – lu - i – a, al - le - lui - a, al - le – lui – a, al - le - lu – i – a, al –
– a, al – le – lu – – – – i – a, al – le - lui - a, al – le – lu -
al – le - lu – – – – – i – a, al – le -
85
al – le - lu - i – a, al - le - lu – i – a.
– – – – – – – – i – a.
– le – lui – a, al – le – lui – a, al - le - lui - a, al - le - lui – a, al - le - lu – i – a.
– i – a, al – le - lui – – a.
– lu - i – a, al – le – lui – a, al - le - lui – a, al - le - lui – a.

BEATI OMNES

Motet for five voices, MTTBaB

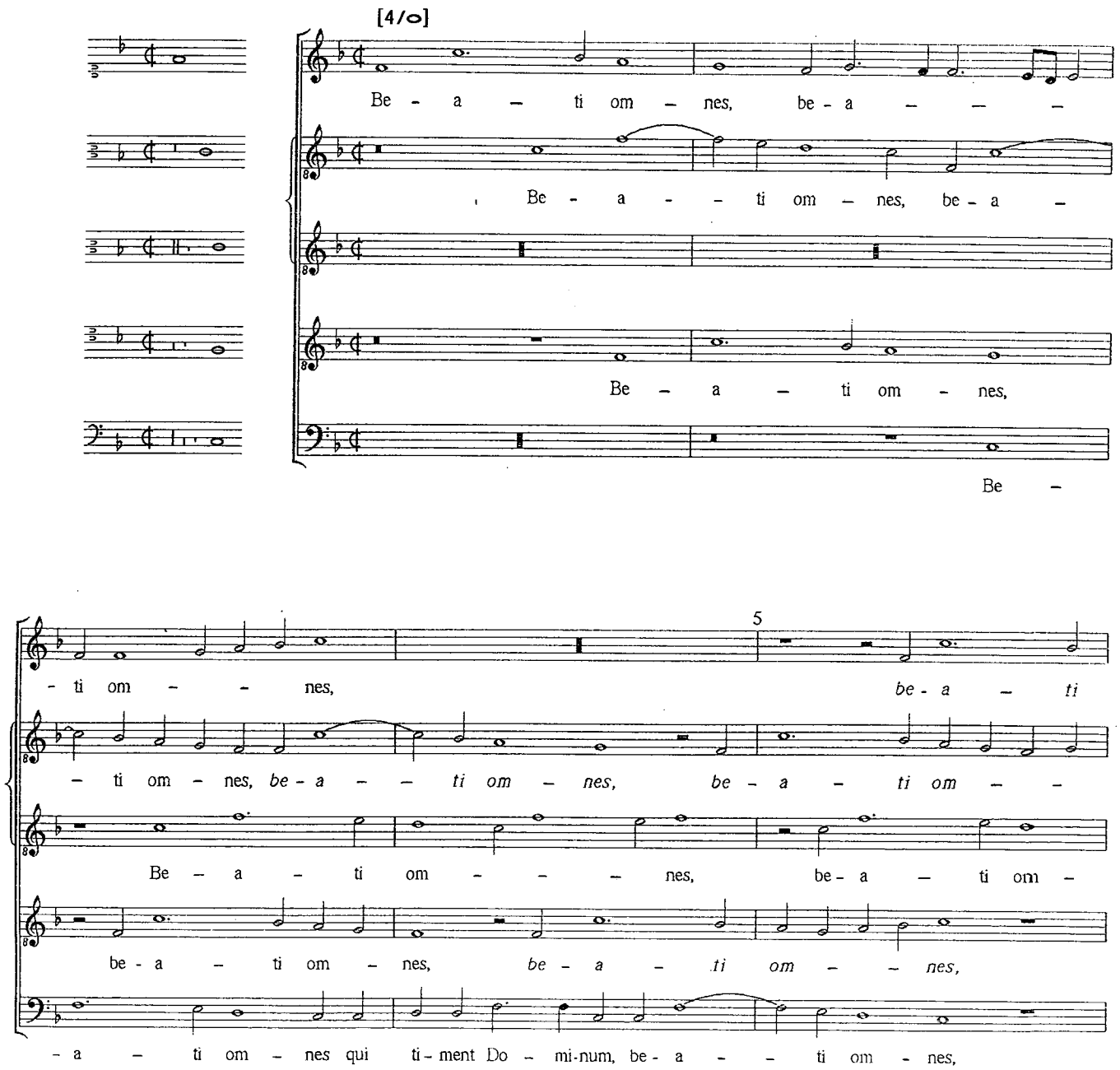

om - nes, be - a - ti om - nes, [be - a - ti om - nes,]

- nes, be - a - ti om - nes, be - a - ti om - nes, be - a -

- - - - nes, be - a - ti om - nes, om - - nes,

be - a - - ti om - nes, be - a - ti

Be - a - ti om - nes, be -

10

be - a - ti om - nes qui ti - ment Do - mi - num, [qui ti - ment Do - mi -

- ti om - nes qui ti - ment Do - mi - num,

be - a - ti om - nes qui ti - ment Do - mi - num, [qui ti - ment Do - mi -

om - nes, be - a - - ti om - nes qui ti - ment Do - mi-num, qui ti - ment Do - mi -

- a - ti om - nes qui ti - ment Do - mi-num, qui ti - ment Do - mi-num, qui

- num,] qui am - bu-lant in vi - is e - ius, qui am - bu -

qui am - bu-lant in vi - is e - ius, qui am - bu-lant in vi -

- num,] qui am - bu-lant in vi - is e - - - ius, in vi - is

- num, qui am - bu-lant in vi - is e - ius, qui am - bu-lant in vi - is e -

am - bu-lant in vi - is e - ius, qui am - bu - lant in vi - is e - ius.

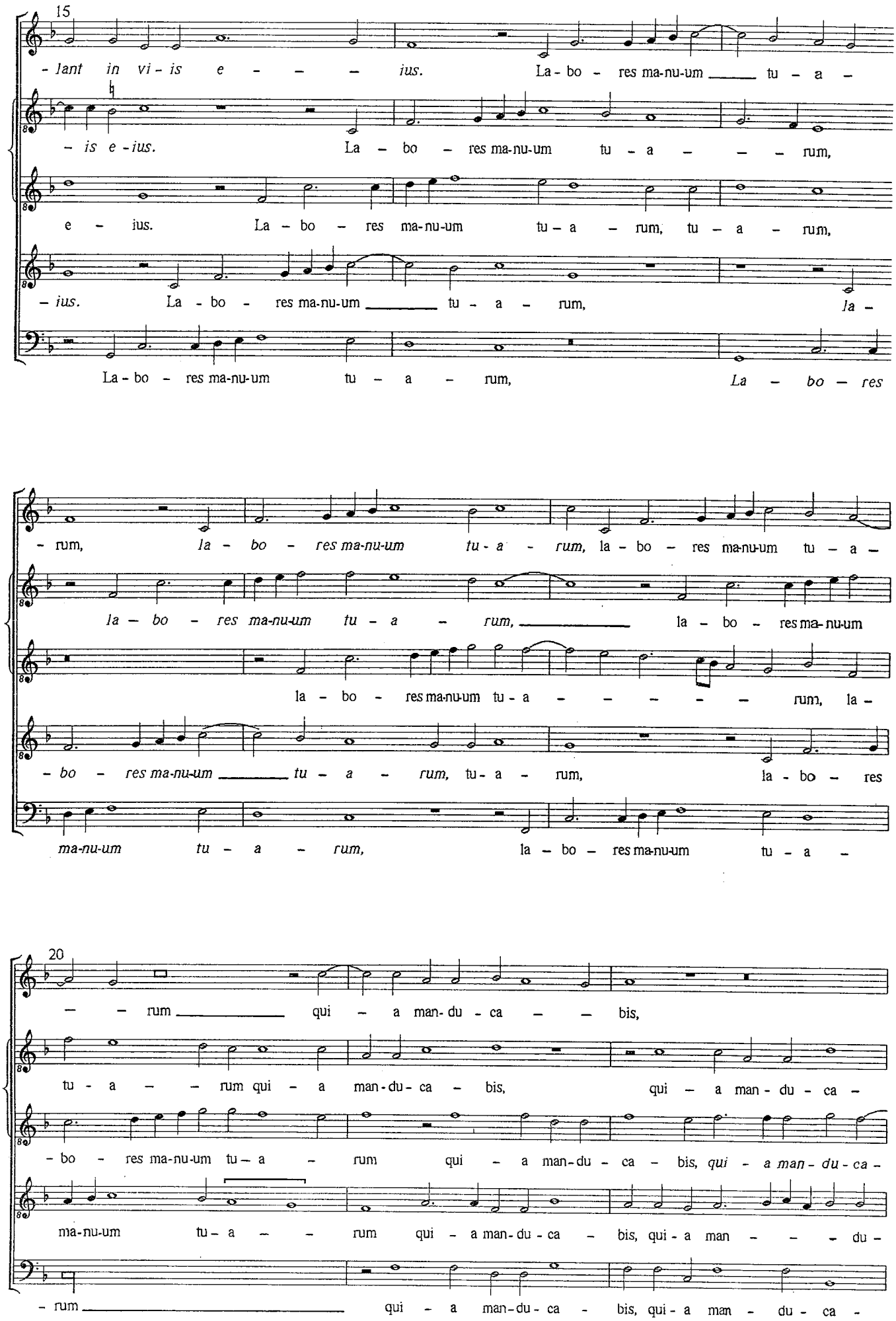
15
- lant in vi - is e - - - ius. La - bo - res ma-nu-um tu - a -
- is e - ius. La - bo - res ma-nu-um tu - a - - - rum,
e - ius. La - bo - res ma-nu-um tu - a - rum, tu - a - rum,
- ius. La - bo - res ma-nu-um tu - a - rum, la -
La - bo - res ma-nu-um tu - a - rum, La - bo - res
- rum, la - bo - res ma-nu-um tu - a - rum, la - bo - res ma-nu-um tu - a -
la - bo - res ma-nu-um tu - a - rum, la - bo - res ma-nu-um
la - bo - res ma-nu-um tu - a - - - - - rum, la -
- bo - res ma-nu-um tu - a - rum, tu - a - rum, la - bo - res
ma-nu-um tu - a - rum, la - bo - res ma-nu-um tu - a -
20
- - rum qui - a man- du - ca - - bis,
tu - a - - rum qui - a man - du - ca - bis, qui - a man - du - ca -
- bo - res ma-nu-um tu - a - rum qui - a man-du - ca - bis, qui - a man - du - ca -
ma-nu-um tu - a - - rum qui - a man- du - ca - bis, qui - a man - - - du -
- rum qui - a man-du - ca - bis, qui - a man - du - ca -

[3/o]

25

qui – a man – du – ca – – – bis, be –

– – bis, qui – a man – du – ca – bis, be – a – tus es, be –

– – bis, qui – a man – du – ca – – – – bis, be – a – tus es, be –

– ca – bis, qui – a man – du – ca – bis, be – a – tus es, be –

– bis, qui – a man – du – ca – bis, be – a – tus es,

[4/o]

– a – tus es et be – ne ti – bi e – rit. U –

– a – tus es, be – a – tus es et be – ne ti – bi e – rit, et be – ne ti – bi e – rit. U –

– a – tus es, be – a – tus es et be – ne ti – bi e – rit, et be – ne ti – bi e – rit. U –

– a – tus es, be – a – tus es et be – ne ti – bi e – rit, et be – ne ti – bi e – rit.

be – a – tus es et be – ne ti – bi e – rit.

30

– xor tu – a si – cut vi – tis a – bun – – dans

– xor tu – a si – cut vi – tis a – bun – dans, u – xor tu – a si – cut vi – tis

– xor tu – a si – cut vi – tis a – bun – dans, u – xor tu – a si – cut a –

U – xor tu – a si – cut vi – tis

U – xor tu – a si – cut vi –

35

in la - te - ri-bus do - mus tu - e, *in* la - te - ri-bus do - mus

a - bun - dans in la - te - ri-bus do - - mus tu - e, in

- bun - - dans in la - te - ri-bus do-mus tu - e, in la -

a - bun - dans in la - te - ri - bus do - mus tu - e, do - mus tu -

- tis a - bun - dans in la - te - ri - bus do - mus tu -

tu - e, in la - te - ri - bus do - mus tu - - - - e, in la - te - ri

la - te - ri-bus do - mus tu - e, in la - te - ri - bus Do - mus tu - e,

- te - ri-bus do - mus tu - e, in la -

- e, in la - te - ri-bus do - mus tu - e in la - te - - - ri - bus do -

- e, in la - te - ri - bus do - mus tu - -

40

- bus do - mus tu - e,

fi - - li - i tu - i si - cut no - vel - le o -

- te - ri-bus do - mus tu - e, do - mus tu - e,

- mus tu - - - - - e, fi - li - i tu - i si - cut no - vel - le o -

- e, do - mus tu - - e, fi - li - i tu - i si - cut no - vel - le o -

fi – li – i tu – i si – cut no – vel – le o – li – va – rum

– li – va – rum, fi – li – i tu – i si – cut no – vel – le o – li – va – – –

fi – li – i tu – i si – cut no – vel – le o – li – va – rum

– li – va – rum in cir – cu –

– li – va – rum

45

in cir – cu – i – tu men – se tu – – e, *in cir – cu –*

– – rum in cir – cu – i – tu men – se tu – e, in cir cu i tu

in cir – cu – i – tu men – se tu – – – – e,

– i – tu men – se tu – e, *men – se tu – – – – e,* in cir – cu – i – tu men – se

in cir – cu – i – tu men – se tu – e, in cir – cu – i – tu men – se tu –

– i – tu men – se tu – e, men – se tu – e, in cir – cu – i – tu men – se

50

men – se tu – – – – – – e, in cir – cu – i – tu

in cir – cu – i – tu men – se tu – – – – e,

tu – e, *men – – se tu – e,* in cir – cu – i – tu men – se tu – e, in cir – cu –

– e, men – se tu – e, in cir – cu – i – tu men – se tu –

tu – – – – e.

men – se tu – e, *in cir- cu – i-tu men-se tu – e.*

in cir - cu – i - tu men - se tu – e.

– i - tu men – se tu – e.

– e, men – se tu – e, in cir - cu – i - tu men - se tu – e.

Secunda pars

55

Ec – ce sic be - ne - di - ce - tur ho – mo, sic be - ne - di - ce – tur

Ec – ce sic be - ne - di - ce - tur ho – mo, sic be – ne - di - ce – tur ho – –

Ec – ce sic be - ne - di - ce – tur

ho – – – mo qui ti - met

– – – mo, ec – ce sic be - ne - di - ce - tur ho – mo qui ti -

ho – mo, Ec – ce sic be - ne - di - ce - tur ho – – – – – – – –

Ec – ce sic be - ne - di – ce - tur ho – – mo

Ec – ce sic be - ne - di - ce - tur ho – mo

60

Do – minum, *[qui ti – met Do – – mi-num,]* qui ti-met Do – mi-

– met Do – minum, *qui ti-met Do – minum, [qui ti-met Do – mi-num, _____]* qui ___

– mo, qui ti-met Do – mi-num, *qui ti-met Do – mi-*

qui ti-met Do-mi-num, *qui ti-met Do – mi-num,* qui ti-met Do-mi-num, *qui ti-met Do – mi-*

qui ti-met Do – mi-num, Do – mi – num, qui ti-met Do – mi-

[3/o] [4/o] 65

– num, *qui ti – met Do – mi-num, qui ti-met Do – mi-num,* qui ti-met Do – mi-

___ ti-met Do – mi – num, *qui ti-met Do – mi – num, [qui ti-met Do – mi-num.]*

– num, qui ti-met Do – mi-num, _____ qui ___ ti-met Do – mi – num.

– num, qui ti-met Do – mi-num. Be – ne-

– num, *qui ti-met Do – mi-num,* _____ *qui ti-met Do – mi-num.*

– num. _____ Be – ne-di – cat, *be – ne-di – cat* ti-bi Do – mi-nus ex

Be – ne-di – cat, *be-ne-di – cat, be – ne-di-cat* ti-bi Do – mi-nus ex Si-

Be – ne-di – cat, be-ne-di – – – – – cat ti-bi Do – mi-nus ex

– di – cat, be – ne-di – cat, *be – ne-di – cat* ti-bi Do – mi-nus ex

Be – ne-di – cat, *be – ne-di – cat,*

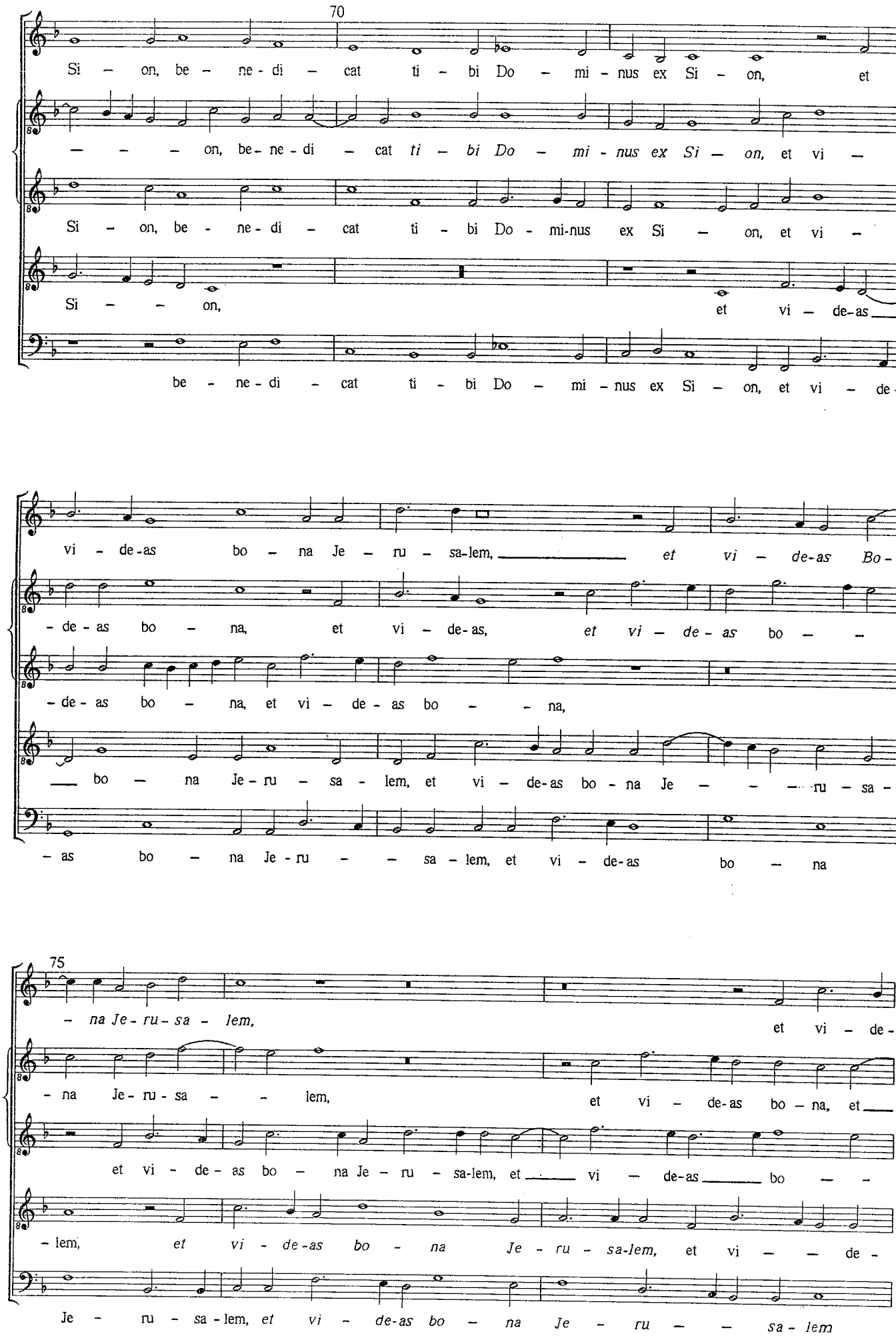
70
Si – on, be – ne - di – cat ti – bi Do – mi – nus ex Si – on, et
– – – on, be - ne - di – cat ti – bi Do – mi - nus ex Si – on, et vi –
Si – on, be - ne - di – cat ti – bi Do - mi-nus ex Si – on, et vi –
Si – – on, et vi – de-as
be – ne - di – cat ti – bi Do – mi – nus ex Si – on, et vi – de-
vi – de-as bo – na Je – ru – sa-lem, et vi – de-as Bo-
- de - as bo – na, et vi – de-as, et vi – de - as bo – –
- de - as bo – na, et vi – de - as bo – – na,
bo – na Je - ru – sa - lem, et vi – de-as bo - na Je – – – ru – sa -
- as bo – na Je - ru – – sa – lem, et vi – de-as bo – na
75
– na Je - ru - sa – lem, et vi – de-
- na Je - ru - sa – – lem, et vi – de-as bo – na, et
et vi – de - as bo – na Je – ru – sa-lem, et vi – de-as bo – –
- lem, et vi - de-as bo – na Je - ru - sa-lem, et vi – – de -
Je – ru – sa - lem, et vi – de-as bo – na Je – ru – – sa - lem

- as bo - na Je - ru - - sa - lem

vi - de-as bo - na Je - ru - sa-lem om - ni - bus di -

- na Je - ru - - - sa - lem om - ni - bus di - e - bus vi - te tu -

- as bo - na Je - ru - - sa - lem om - ni - bus di - e - bus vi - te tu - -

om - ni - bus di - e - bus vi - te tu -

80

om - ni - bus di - e - bus vi - te tu - e. Et vi - de-as fi - li - os

- e - bus vi - te tu - e, di - e - bus vi - te tu - e.

- e, *om - ni - bus di - e - bus vi - te tu - e.* Et vi - de-as fi - li - os

- e, om - ni-bus di - e - bus vi - - te tu - e. Et vi - de-as fi -

- e, vi - te tu - e. Et vi - de-as fi - li - os

85

fi - li - o - rum, et vi - de-as fi - li-os fi - li - o - rum tu - o - -

et vi - de - as fi - li-os fi - li - o - - rum tu - o - -

fi - li - o - rum, et vi - de-as fi - li-os fi - li - o - rum tu-o -

- li-os fi - li - o - rum tu - o - - - - rum, fi - li - o - rum tu - o -

fi - li - o - rum tu - o - - - rum, tu - o - rum,

– – – rum, pa – cem su - per Is - ra-el, *pa – cem*

– rum, pa – cem su - per Is - ra-el, *[pa – cen su - per Is – ra-el,]*

- rum, pa – cem su - per Is - ra-el. *pa - cem su - per Is – – – ra -*

– rum, pa – cem su – per Is - ra-el, pa – cem

pa – cem su - per Is – ra – el. *pa – cem su – per Is - ra–*

90

su – per Is - ra - el, pa - cem su - per Is - ra-el, *pa - cem*

pa – cem su- per Is - ra-el, pa – – cem su - per Is – ra-el, pa –

- el. Is – ra - el, pa – cem su - per Is – ra-el, su – per Is – ra -

su–per Is - ra-el, *pa - cem su - per Is - ra-el,* su - per Is - ra-el, pa -

- el, pa – cem su - per Is - ra-el, pa - cem su– per

su – per Is – – – ra - el.

– cem su – per Is – – ra - el, pa - cem su - per Is – ra - el.

– el, pa - cem su - per Is - ra - el.

– cem su - per Is – – ra - el.

Is – ra-el, pa – cem su - per Is - ra – el.

BENEDICTUS DOMINUS DEUS ISRAEL

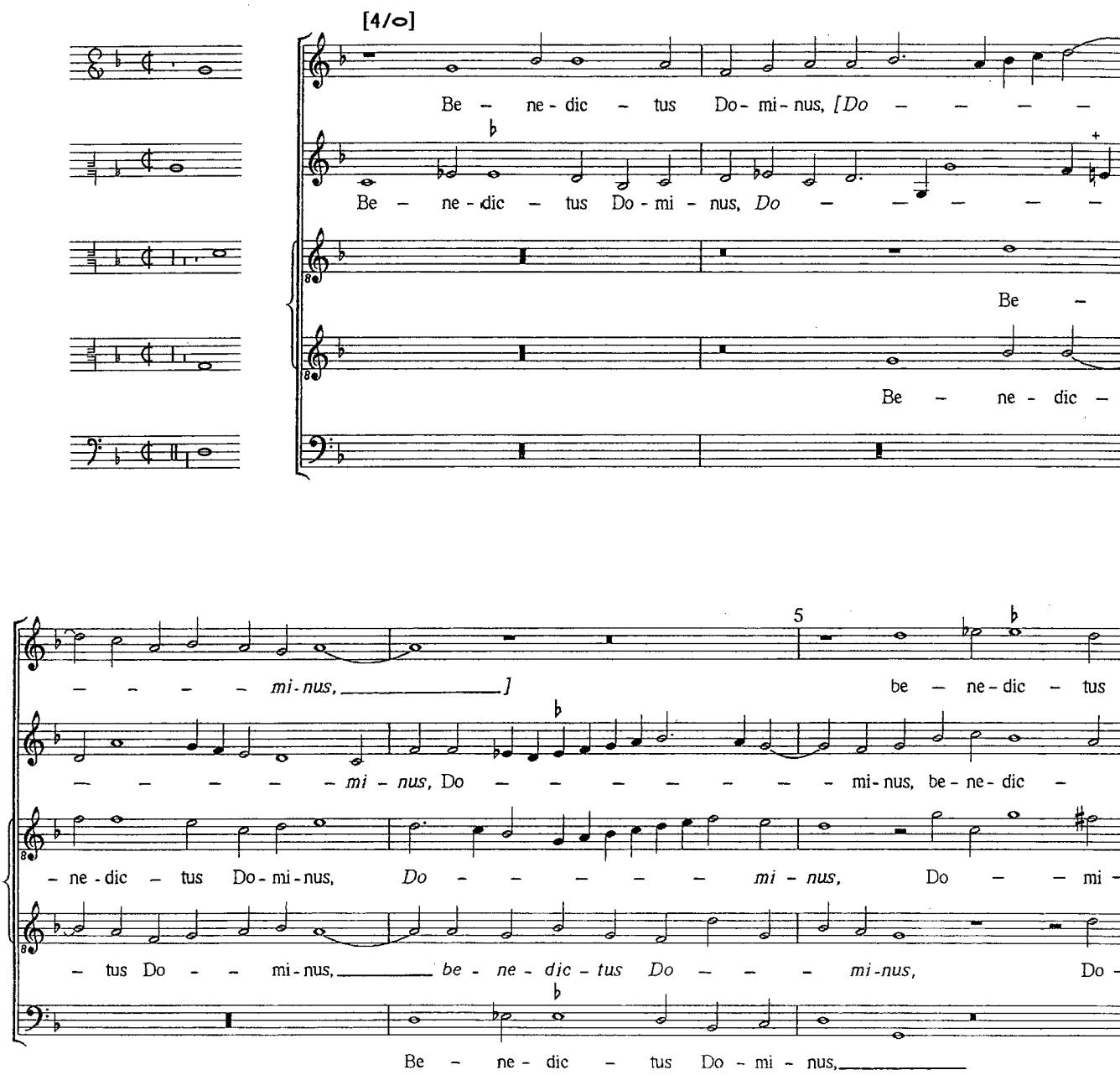

Do - mi - nus, be - ne - dic - tus Do - - - mi - nus De - us Is - ra -

- tus Do - mi - nus De - us Is - ra - el, De - us

- nus, Do - mi - nus, Do - - - - mi - nus, Do - mi - nus

- - mi - nus, Do - - - - - mi - nus, [be - ne - dic - tus Do - mi - nus] De -

be - ne - dic - tus Do - - mi - nus, Do - mi - nus

10

- - - el, De - us Is - ra - el, De - us Is -

Is - ra - el, De - us Is - - - ra - el, De - us

De - us Is - ra - - el, [De - us] Is - ra - el,

- us Is - ra - el, [De - us Is - ra - - el,] De - us Is - ra -

De - us Is - ra - el, De - - - us Is - ra -

[3/o] [4/o]

- ra - el, De - us Is - ra - - el, Tri - nus et U - -

Is - ra - el, De - us Is - ra - el, Tri - nus et U -

De - us Is - ra - el, [De - us 'Is - ra - el,]

- el. De - us Is - ra - el, De - us Is - ra - el, Tri - nus et U -

- el, De - us Is - ra - el,

15

– – – – – – – – – nus, Tri – nus et U – –

– nus, *Tri – nus et U – nus, Tri – nus et U – – – – nus,*

Tri – – nus et U – nus, *Tri – nus et U – – – – –*

– – nus, *Tri – nus et U – nus,* Tri – nus et U – – – – – –

Tri – nus et U – nus, *Tri-nus et U –*

20

– nus qui fa – cit, *qui fa – cit,* qui fa – cit, qui

Tri – nus et u – – – nus qui fa – cit, *[qui fa – cit,]* qui

– nus, Tri – – nus et U – – nus qui fa – cit, *qui fa – cit,*

– nus, *Tri – nus et U – nus* qui fa – cit, *[qui fa – cit, qui fa – – cit,]* qui

– – – nus, Tri-nus et U – nus qui fa – cit, *qui fa – cit,* qui fa –

[3/o] [4/o]

fa – cit, *[qui fa – – – cit]*

fa – – – – – – cit, *qui fa – – – cit* mi – ra – bi – li – a so – lus,

qui fa – cit, *[qui fa – cit,]* qui fa – cit mi – ra – bi – li – a so –

fa – cit, *[qui fa – – – cit,]* qui fa – cit mi – ra – bi – li – a so –

– cit, qui fa – cit mi – ra – bi – li – a so – lus,

[3/o] 25 [4/o] [3/o]

mi - ra - bi — li - a so - lus, mi — ra- bi - li - a so — lus, _____

mi - ra - bi - li - a so - lus, mi — ra - bi - li a, mi - ra - bi — li - a so -

- lus, so — lus, mi - ra - bi - li - a so — lus, mi - ra - bi - li - a so -

- lus, _____ mi - ra - bi - li - a so - lus, mi - ra - bi — li - a

_____ mi - ra - bi — li - a so -

[4/o]

et be - ne - dic - tum _____ no - men e — — — ius, et be - ne - dic -

— — lus, et be - ne - dic - tum no - men e — — — — ius, *no - men e -*

- lus, et be - be - dic - tum no - men e — — — — — — — — —

so — lus, et be - ne - dic — tum

- lus, _____

30

- tum, et be - ne - dic-tum no - men _____ e — — — — —

- ius, no - men e — — ius, *no - men e - ius,* _____ no - men e -

- ius, *no - men e — — ius, no - men e - ius,* e — — ius, *[no — — men]* e — —

no - men e - ius, *et be - ne - dic — tum no men e — — — ius*

et be - ne - dic-tum no - men e - ius, et be - ne - dic - tum no - men e -

35

– ius in e – ter – – – num, *in e – ter – – – num,*

– ius, *no – – men e – – ius* in e – ter – num, *in e – ter – – –*

– ius in e-ter – – – num, *[in e – ter – num,]* in e – ter – –

in e – ter – num, in e – ter – num,

– ius, *[e – ius]* in e – ter – – num,

in e – ter – – – – num.

– *num,* in e – ter – – num.

– num, in e – ter – – num, in e – ter – – – – num.

in e – ter – – – – num, in e – ter – num.

in e – ter – – – num, in e – ter – num.

Secunda pars

[4/o] 40 [3/o] [4/o]

Ho – nor, vir – tus et po – te – – – stas, *et po-te –*

Ho – nor, vir – tus et po – te – – – – – – stas, *[et po – te – stas,]*

Ho – nor,

Ho – nor, vir – tus et

[3/o]

– – – – – – *stas,* ho –

et po - te – – – stas, ho – nor, vir – tus et po – te – – – –

vir – tus et po - te - stas, ho – nor, vir – tus et po – te –

po – te – – – stas, *et po - te – stas,* et po - te – – –

Ho – nor, vir – tus et po - te - stas, *et po – te –*

45 [4/o]

– nor, vir – tus et po – te – – – – stas, ho – nor, vir –

– – stas, *et po – te – – – stas, et po – te – – – – stas, [et po – te –*

– stas, *et po - te – – – – stas, et po - te - stas, [et po – te – stas,*]

– – – stas, ho - nor, vir – tus et po – te - stas, ho – nor,

– *stas,* ho – nor, vir – tus et po – te – stas,

50

– us et po – te – – – – – stas, *po – te – – – – – – – – – –*

– *stas,*]et po – te - stas, [*et po – te - stas,*] et po – te – – – – – – stas, *et*

ho – nor, vir – tus et po – te – – – stas,

vir – tus et po – te - stas, *et po - te – stas,* ho – nor, vir - tus

ho – nor, vir – tus et po – te - stas, *et po – te - stas* sit

- *stas* sit Tri - ni - ta - ti in U - ni - ta - te, *sit* *Tri - ni - ta - ti in U -*

po-te - - stas sit Tri - ni - ta - ti in U - ni - ta - te, sit

et po - te - stas sit Tri - ni - ta - ti in U - ni - ta - te, in U -

et po - te - - - - - stas sit Tri - ni - ta - ti in U - ni - ta - te,

Tri - ni - ta - ti in U - ni - ta - te,

55 [3/o]

- ni - ta - - te, sit Tri - ni - ta - ti in U - ni - ta - te,

Tri - ni - ta - ti in U - ni - ta - te, *sit Tri - ni - ta - ti in U - ni - ta - te,*

- ni - ta - te, *in U - - ni - ta - - - - - - - te,* in U -

in U - ni - ta - - - - te, sit Tri - ni - ta -

sit Tri - ni - ta - - ti in U - ni - ta - - te, sit

60

in U - - ni - ta - - te. Et be - ne - dic - tum no - men e - -

in U - ni - ta - te, *in U - ni - ta - te.* Et be - ne - dic - tum no - men e -

- ni - ta - te. Et be - be - dic - tum no - men

- ti in U - ni - ta - - - - - te.

Tri - ni - ta - ti in U - ni - ta - - te.

[4/o]

– ius, et be - ne - dic – tum, et be – ne – dic-tum no – men

– – – ius, [no-men e – ius,] no – men e – – – ius, no - men e –

e – ius, e – – – ius, e – ius, e – – – ius, [no – men e – ius,]

Et be - ne - dic - tum no – men e – ius, et be - ne - dic – tum no-men e – –

Et be – ne - dic-tum no – men e – ius, et

65

e – – – – – – – ius in e - ter – – – – num, in e –

- ius, no – men e - ius, [no – – men e – – ius] in e - ter –

no – – men e – – – ius in e-ter – – – num, in e – ter –

– ius in e – ter – - num,

be - ne - dic - tum no - men e – ius, e – ius in e - ter – – –

70

– ter – – – - num, in e – ter – – – num.

- num, in e – ter – – – num, in e - ter – – num.

– num, [in e ter – num,] in e – ter – num, in e – ter – – – num.

in e – ter – num, in e - ter – – – – num, [in e - ter - num.]

– num, in e – ter – – – num, in e – ter – num.

CHRISTUS FACTUS EST

Motet for five voices, MTTBaB

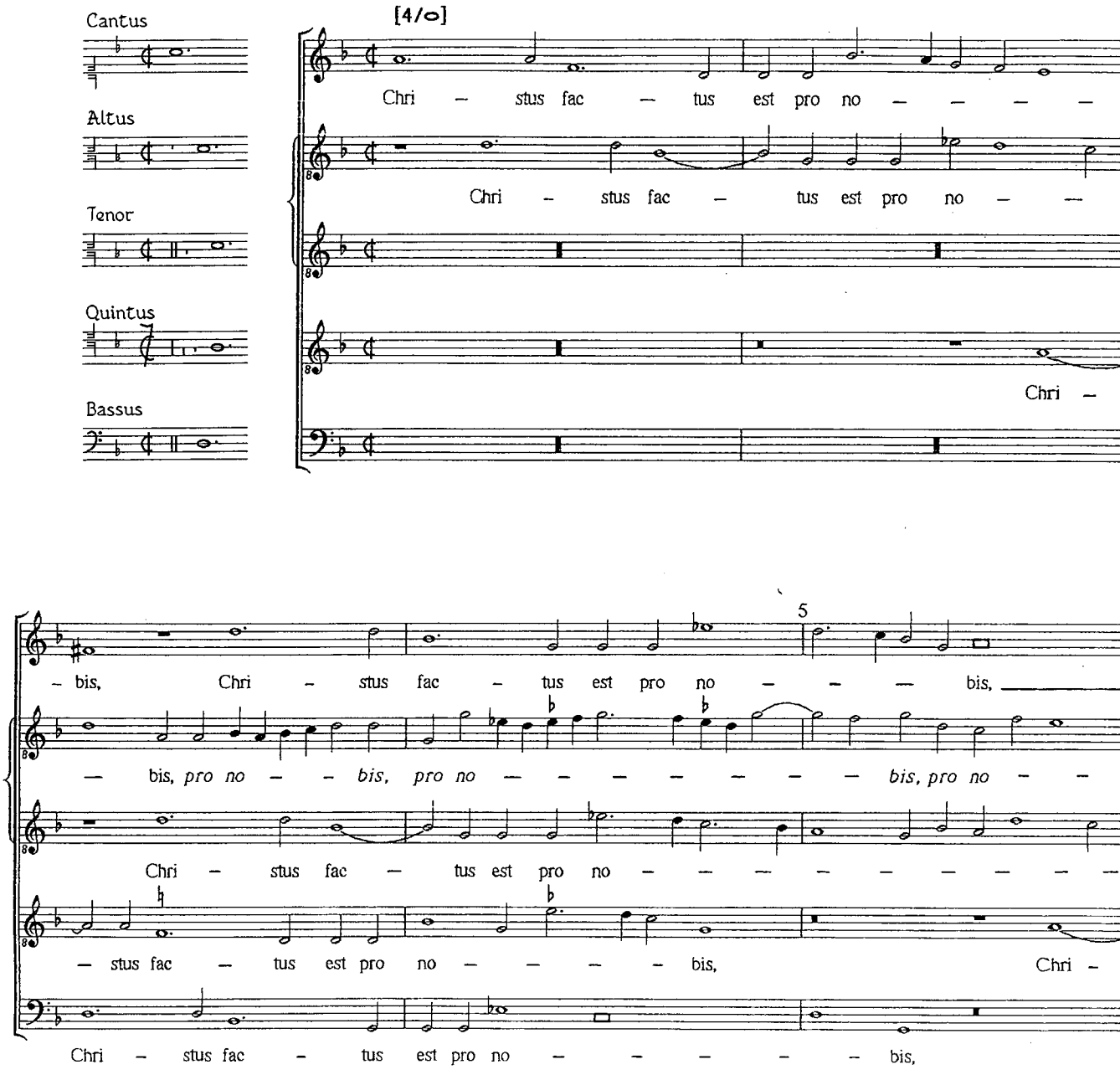

[3/o]

pro — *no* — — — *bis,* fac — tus est pro no — — — bis

— *bis,* Chri — stus fac — tus est pro no — — — bis o — be — di -

- bis, *pro* — *no* — *bis,* — pro no — — bis, *pro* — *no* — —

— stus fac — tus est pro no — — — — — — — — —

Chri — stus fac — tus est pro no — — bis o - be - di-ens Pa -

[4/o]

10

o — be — di-ens Pa - tri, — *o — be-di-ens Pa* — —

— ens — Pa - tri, *o — be-di-ens* — *Pa* — — — — — *tri,* o -

— — *bis* o - be - di - ens Pa — — tri, o — be — di -

- bis o - be - di-ens — Pa - tri, o - be - di-ens — Pa — — tri —

- tri, — o — be - di-ens Pa - tri, *o - be — di -*

— — — — *tri* u - sque ad mor — tem, *u - sque ad mor* — — — — —

— *be - di - ens Pa - tri* u - sque ad mor — tem, *u - sque ad mor* — — — *tem, u* —

— ens Pa — — tri u - sque ad mor — tem, *u - sque ad mor* — — — *tem,* u —

u — sque ad mor — tem, u — sque ad mor — tem, —

- *ens Pa - tri* u - sque ad mor — tem, u — sque ad

15 [3/o]

– – – – tem, u – sque ad mor – – – – – tem,

– sque ad mor – – – – – – – – – tem, [u - sque ad mor – tem,

– sque ad mor – – – tem, u – sque ad mor –

u – sque ad mor – – – tem, ad mor – – – – –

mor - tem, [mor – tem,]

u - sque ad mor - tem, u – sque ad mor –

[4/o] [3/o]

u – sque ad mor – – – – – – – – tem, mor – tem

(♮) See notes

] u - sque ad mor – tem, ad mor – tem, ad mor – – tem, mor - tem

– – tem, ad mor – – – tem, u - sque ad mor – – – – – – –

– tem, u – sque ad mor – tem, ad mor – tem, ad mor – – – –

– tem, u – sque ad mor – – – tem, mor – tem au –

20 [4/o]

au – tem cru – – – cis, mor - tem au – tem cru – – – cis, [au-

au – tem cru – – – – – cis, cru – – – cis, mor - tem au - tem

– tem, ad mor – – – – – – – tem, mor – tem au - tem cru –

– tem, mor – tem au – tem, mor – tem au – – tem cru – cis, mor – tem

– tem, mor – tem au – tem, mor tem [au – tem,

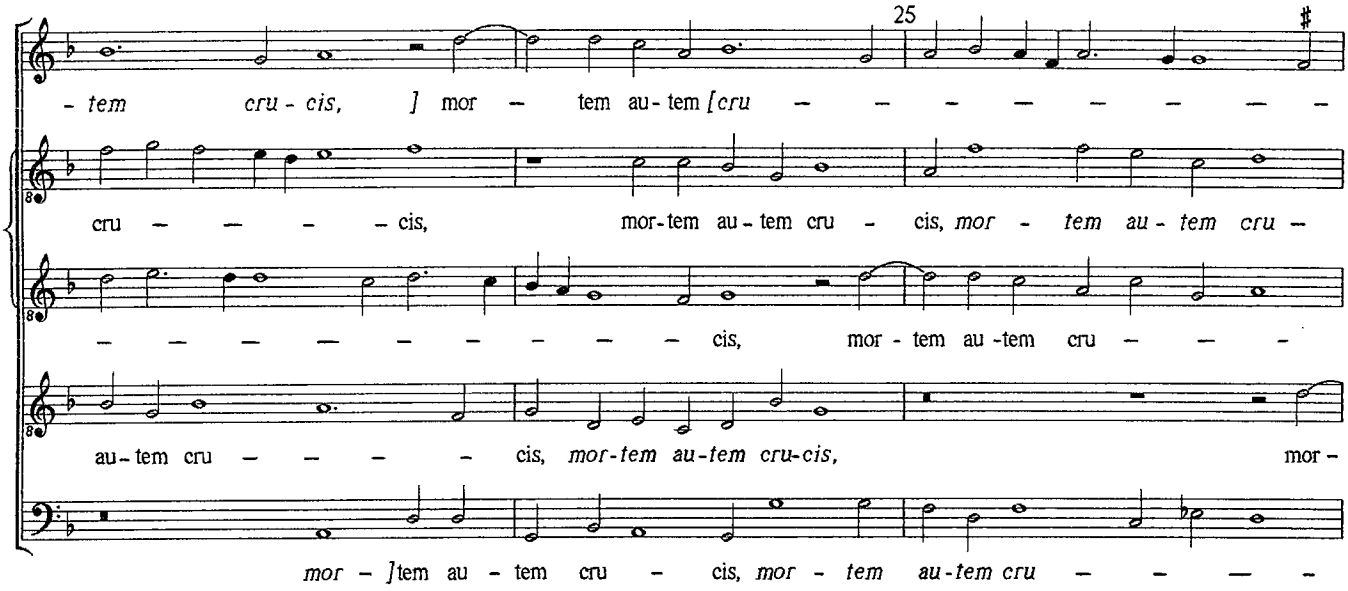

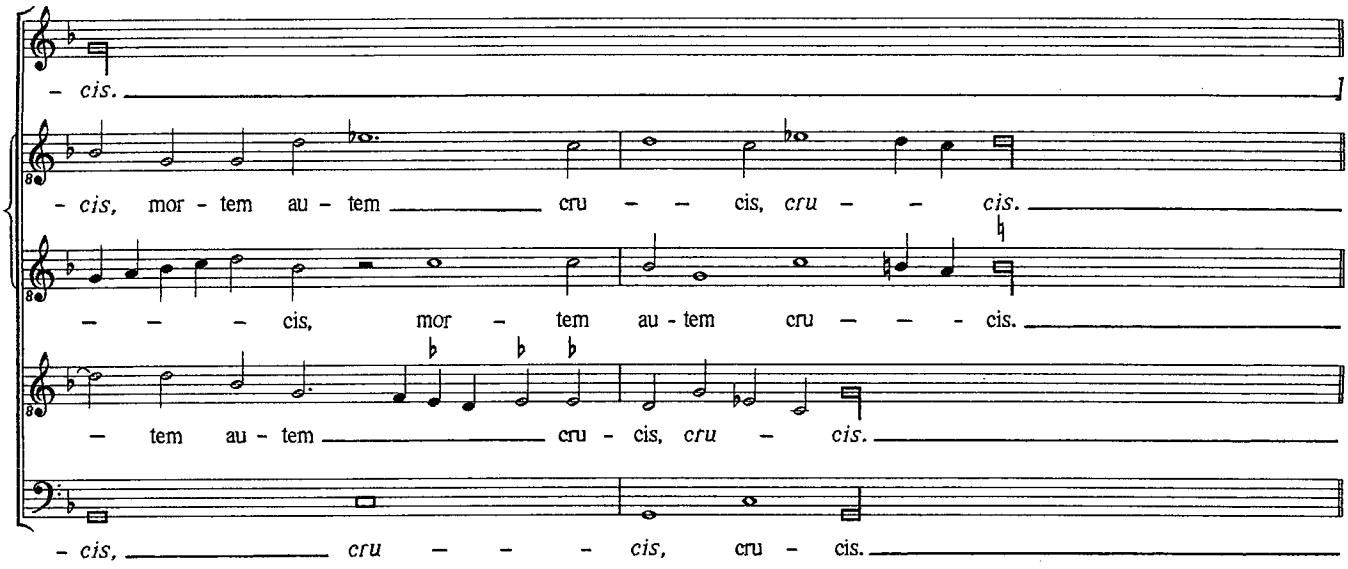

Secunda pars

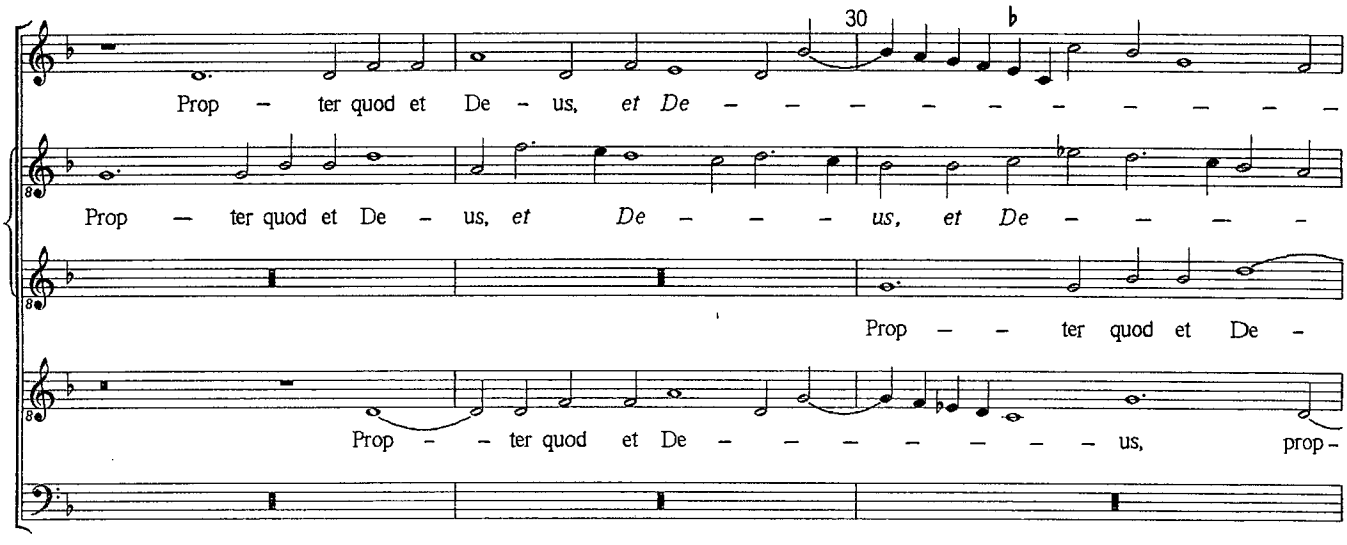

– us, prop – ter quod et De – – us, et De – – – – – – –

– us, prop – ter quod et De – – us, et De – –

– – – – – – – – us, et De – – – us, [et De –

– ter quod et De – – – us, prop – ter quod et De – us, [et De- us, et De-

Prop – ter quod et De – – – us, prop – ter quod et

35

– us e – xal – ta – vit il – lum, e – xal –

– – us, et De – us e – xal – ta – vit il – lum, e – xal- ta- vit il-

– us] e – xal – ta – vit il – lum, e -xal- ta – vit il – lum, e – xal – ta – vit il –

– – – – us] e – xal – ta – vit il – lum, e – xal – ta – vit il – – lum,

De – – – – – us e – xal – ta – vit il –

– ta – – vit il – – – lum, e – xal – ta – vit il – lum, e – xal- ta- vit

– lum, [e – xal – ta-vit il – lum,] e – xal – ta – vit il – – – lum, e – xal – ta – vit il –

– lum, e – xal – ta – vit il – – lum, e-xal – ta-vit il – – – – – – –

e – xal-ta – vit il – lum, e – xal – ta – vit il – – lum, e – xal – ta – vit

– lum, e – xal – ta – vit il – lum, e – xal – ta – vit

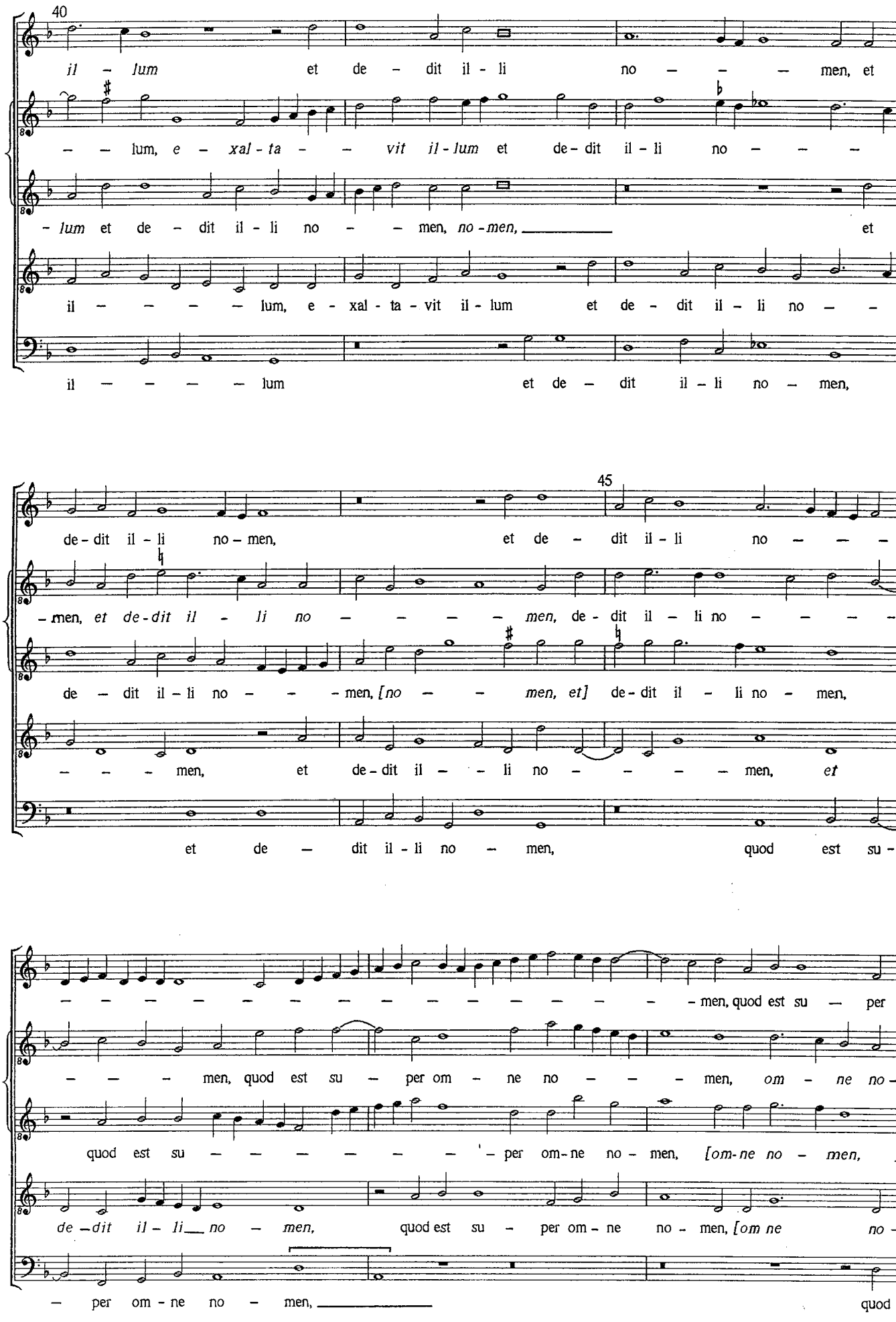
40
il - lum et de - dit il - li no - - - men, et
- - lum, e - xal - ta - - vit il - lum et de - dit il - li no - - -
- lum et de - dit il - li no - - men, no - men, et
il - - - - - lum, e - xal - ta - vit il - lum et de - dit il - li no - -
il - - - - - lum et de - dit il - li no - men,
45
de - dit il - li no - men, et de - dit il - li no - - -
- men, et de - dit il - li no - - - - men, de - dit il - li no - - - -
de - dit il - li no - - - men, [no - - men, et] de - dit il - li no - men,
- - - men, et de - dit il - - li no - - - - men, et
et de - dit il - li no - men, quod est su -
- - - - - - - - - - - - - - men, quod est su - per
- - - men, quod est su - per om - ne no - - - men, om - ne no -
quod est su - - - - - - - per om - ne no - men, [om - ne no - men,]
de - dit il - li no - men, quod est su - per om - ne no - men, [om ne no -
- per om - ne no - men, quod

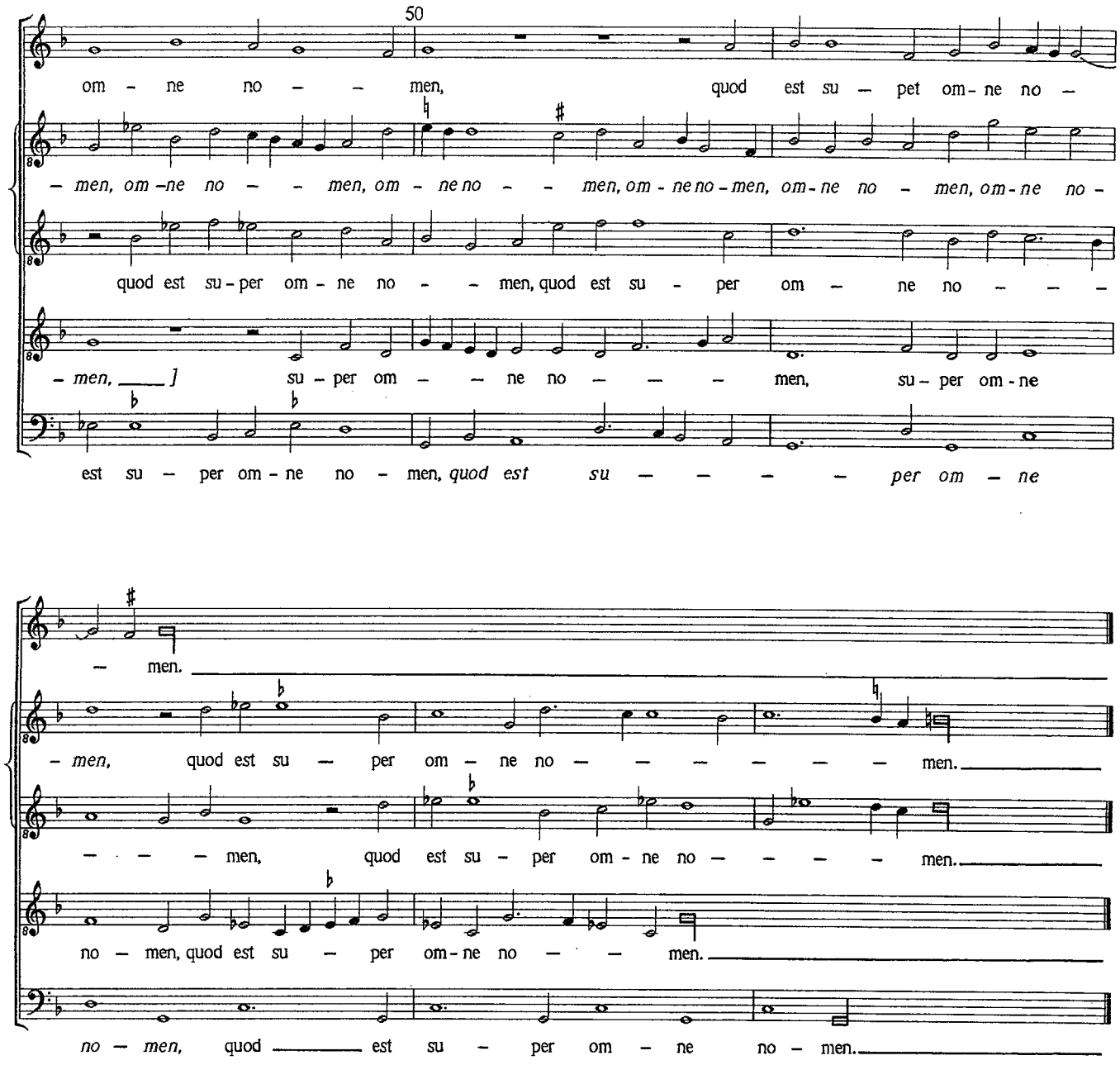
50
om - ne no - - men, quod est su - pet om - ne no -
- men, om - ne no - - men, om - ne no - - men, om - ne no - men, om - ne no - men, om - ne no -
quod est su - per om - ne no - - men, quod est su - per om - ne no - - -
- men, ___] su - per om - - ne no - - - men, su - per om - ne
est su - per om - ne no - men, quod est su - - - - per om - ne
- men.
- men, quod est su - per om - ne no - - - - - - men.
- - - - men, quod est su - per om - ne no - - - - men.
no - men, quod est su - per om - ne no - - men.
no - men, quod ___ est su - per om - ne no - men.

CONGREGATI SUNT INIMICHI NOSTRI

Motet for five voices, SSATBba

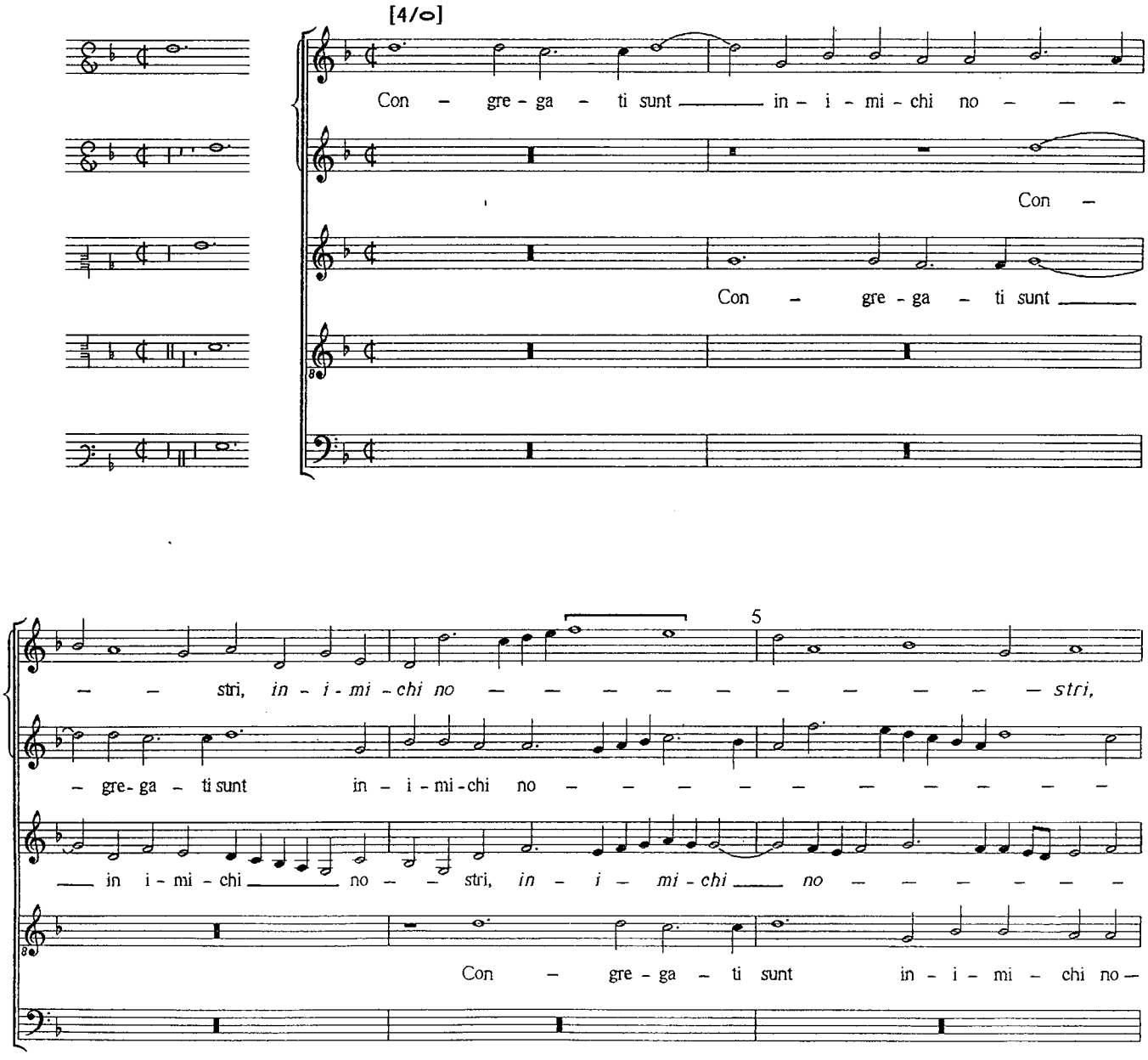

in - i - mi - chi no - - - - - stri et glo - ri - an - tur, *et glo-ri -*

- stri, con - gre- ga - ti sunt in - i - mi - chi no -

- stri, no - - - - - stri et glo - ri - an - - tur, *[et glo -*

- - - - - - - stri, *in - i - mi - chi no-stri* et glo - ri - an - tur, *et glo- ri -*

Con - gre - ga - ti sunt in - i - mi - chi no- stri

10

- an - - tur, et glo - - ri-an - tur in vir - tu - te su -

- stri et glo- ri - an - - tur in vir - tu - te su - - - a, *[su - -*

- ri - an - tur, et glo - ri - an - - tur,] et glo - ri - an - tur *[in vir - tu - te su -*

- an - tur in vir - tu - te su - - - a, *in vir -*

et glo - ri - an - tur, *et glo - ri- an - tur* in vir - tu - te su - a,

- - - - - - - a, in vir - tu - te su - - - - - -

- - a, *]* in vir - tu - te su- a, *in vir - tu - te su - a, in vir - tu - te su -*

- - a, *su - a,]* in vir - tu - te su a, *in vir-*

- tu - - - te su - a, in vir - tu - te su -

in vir - tu - te su - a, in vir - tu - te su - a,

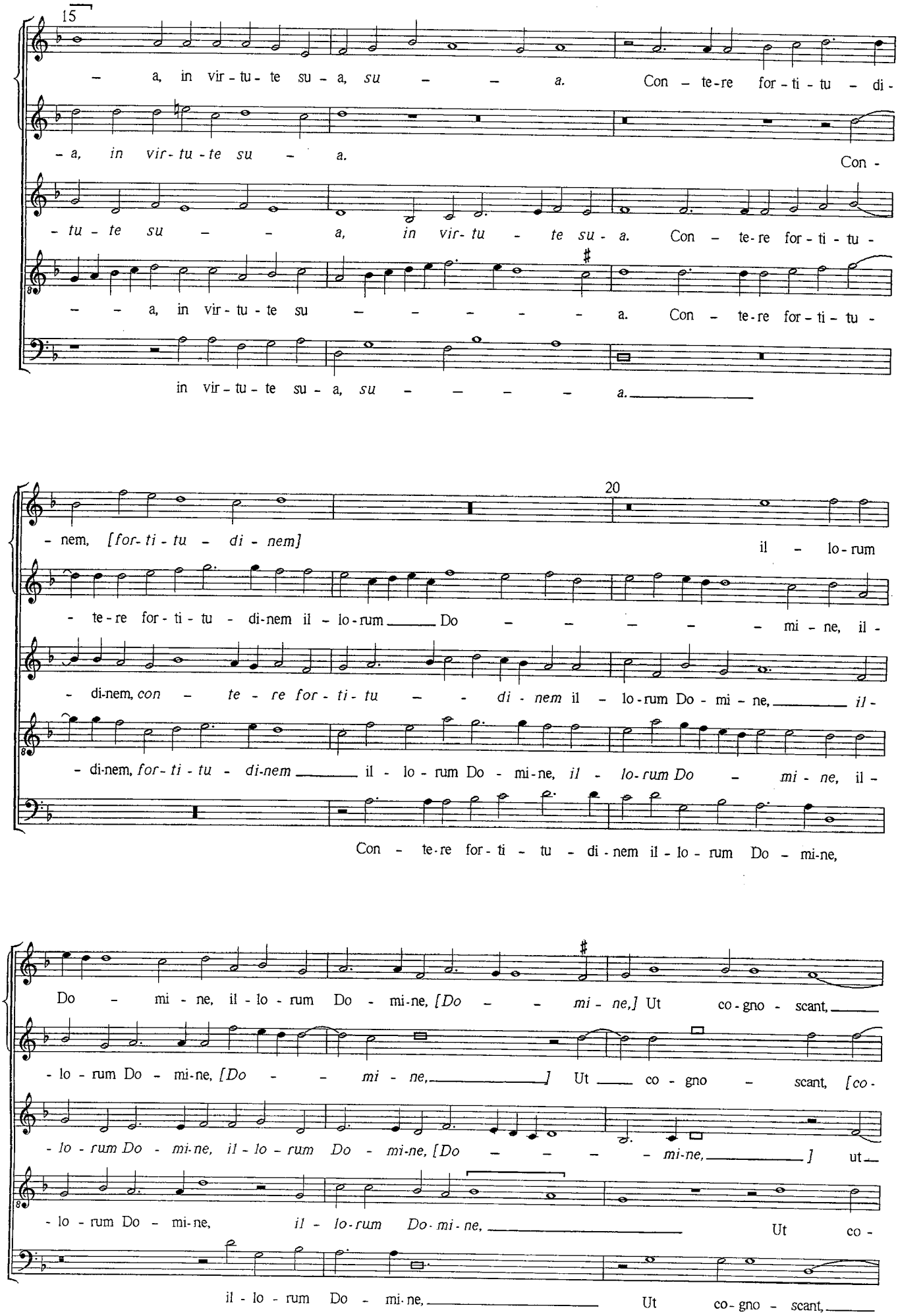
15
– a, in vir - tu - te su - a, su – – a. Con – te - re for - ti - tu – di -
– a, in vir - tu - te su – a. Con -
- tu - te su – – a, in vir - tu – te su - a. Con – te - re for - ti - tu -
– – a, in vir - tu - te su – – – – – – a. Con – te - re for - ti - tu -
in vir - tu - te su - a, su – – – – a.
20
- nem, [for - ti - tu – di - nem] il – lo - rum
- te - re for - ti - tu - di-nem il – lo - rum Do – – – – – mi – ne, il -
- di-nem, con – te - re for - ti - tu – – di - nem il – lo - rum Do - mi – ne, il -
- di-nem, for - ti - tu - di-nem il - lo - rum Do - mi-ne, il - lo - rum Do – mi - ne, il -
Con – te - re for - ti – tu - di - nem il - lo - rum Do – mi-ne,
Do – mi - ne, il - lo - rum Do - mi-ne, [Do – – mi - ne,] Ut co - gno - scant,
- lo - rum Do - mi-ne, [Do – – mi - ne,] Ut co - gno – scant, [co -
- lo - rum Do - mi-ne, il - lo - rum Do - mi-ne, [Do – – – – mi-ne,] ut
- lo - rum Do - mi-ne, il - lo - rum Do - mi - ne, Ut co -
il - lo - rum Do - mi-ne, Ut co - gno - scant,

25

ut co - gno - - - scant, [ut co-gno - - scant] qui - a

- - gno-scant,] ut co - gno - scant, [co gno - scant,] qui -

co -gno - scant, [ut co gno - - - - - scant,] ut co-gno - - - -

- gno - scant, ut co - gno - scant qui - a non est al - li - us, qui -

ut co - gno - scant qui - a non est a - li -

non est a - - - li - us, qui - a non est a - - - li - us,

- a non est a - li - us, a - li - us, qui - a

- scant qui - a non est a - li - us, [non est a - - - - -

- a non est a - li - us, [non est a - li - us,] qui - a non est a - li - us, a - li -

- us, [non est a - li - us,] qui a non est a - li - us, a - - - - li -

30

[a - li - us,] qui - a non est a - - li - us

non est a - - - - - li - us, qui - a non est a -

- li - us,] non est a - - - - - li - us, non est a - li - us, a

- us, qui - a non est a - li - us, qui - a non est a - li - us, qui - a

- us, qui - a non est a - li - us, a - li - us, qui - a non est

35

qui pu – – gnet pro no – bis ni – si

– – li - us qui pu - gnet pro no – – – – – bis, *pro* – *no* - *bis*

– – li – – us, qui pu - gnet pro no – – – – – – – bis ni -

non est a - li - us qui pu – gnet pro no - bis, *[pro no – – – – – bis]* ni -

a - li - us qui pu – gnet pro no – bis

tu De - us no – – – ster, ni – si tu De -

ni – si tu De - us no – – – – ster, *De – us no* -

– si tu De - us no – – ster, *ni – si tu De - us no – – – ster,* De - us no -

– si tu De - us no – – ster, *De – – us no – – ster,* ni – si tu De - us no -

ni – si tu De - us no – ster,

40

- us no – – ster, *[De - us no – - ster,]* De - us no – – – – – ster,

– *ster, ni – si tu* De – us no – – – – – ster, De -

– – – ster, De - us no – – – ster, *De - us no – – – – ster, De – us*

– ster, ni – si tu De – us no - ster, *no - ster,* De -

ni – si tu De – us no - ster, ni – – si

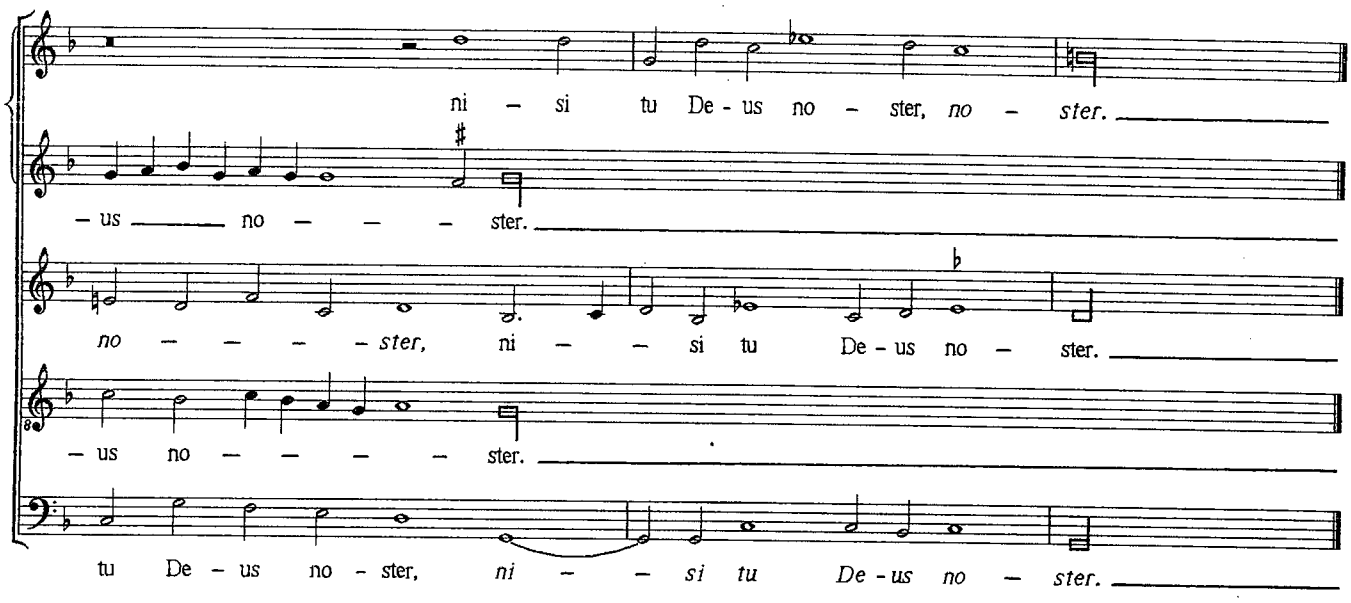
ni – si tu De - us no – ster, no – ster.
– us no – – – ster.
no – – – – ster, ni – – si tu De - us no – ster.
– us no – – – – ster.
tu De – us no - ster, ni – – si tu De - us no – ster.

CREATOR OMNIUM

Motet for five voices, MTBa[BaB]

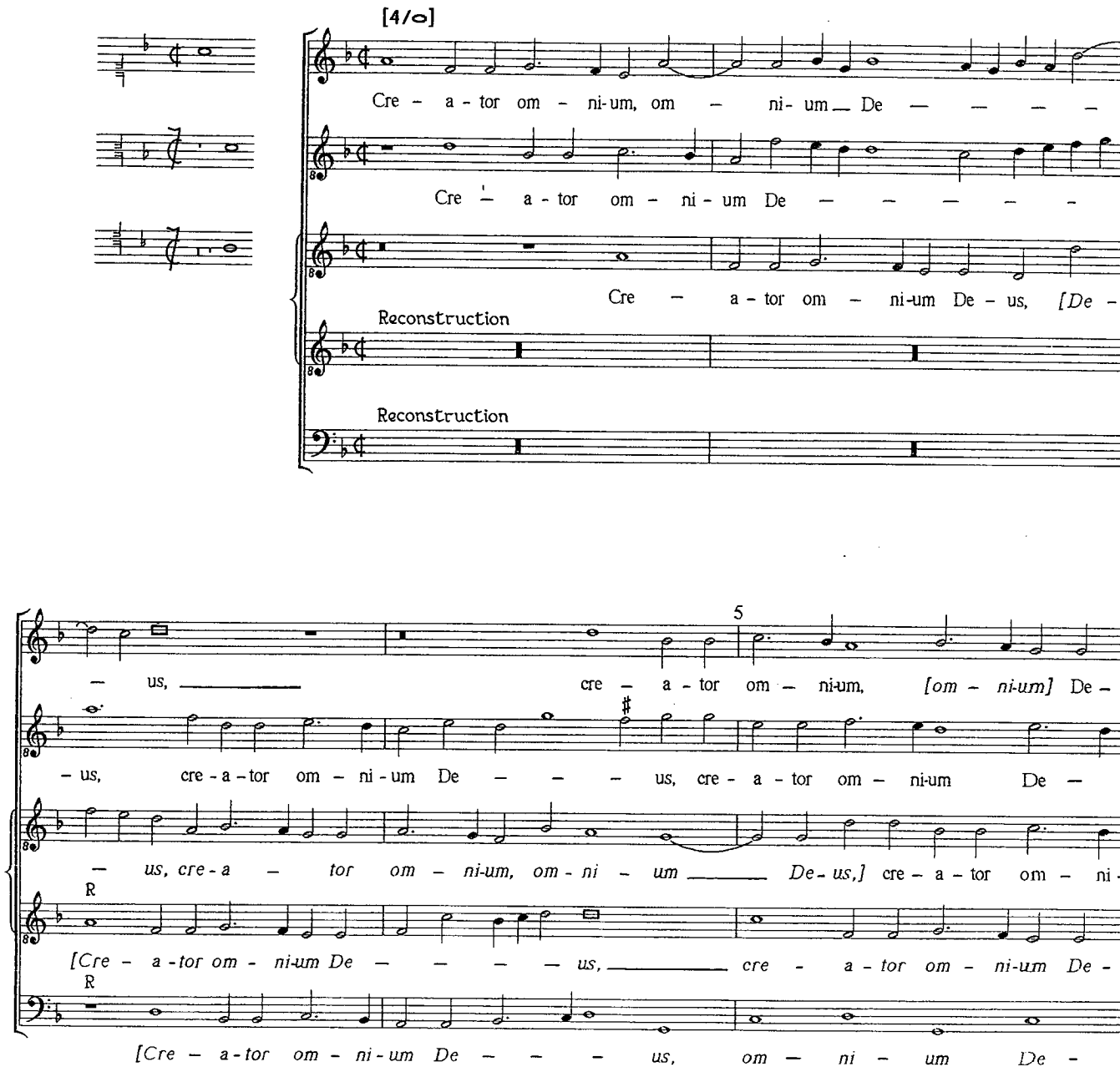

– us, cre – a – tor om – ni-um De –

– – – us, cre – a – tor om – ni-um De – us, [De – – us, om – ni-

– um [De – – – – us,] cre – a – tor om – ni – um De-us, [cre – a – tor om – ni –

R

– us, De – – – – – – us, cre – a – tor om – ni-um De-us, De – –

R

– – – us, cre – a – tor om – ni-um De – us, cre – a – tor om – ni –

10

– – – – – us ter – ri – bi-lis et for – tis,

– um De – us] ter – ri – bi – lis et for – – – – tis, ter – ri – bi-lis et for –

– um De – – us] ter – ri – bi-lis et for – – tis, ter – ri – bi-lis et for –

R

– – – – – us ter – ri – bi-lis et for – –

R

– um De – – – us ter – ri – bi-lis et for –

ter – ri – bi-lis et for – tis, ter – ri – bi-lis et for – tis, ju –

– – tis, et for – tis, ter – ri – bi-lis et for – tis, [et for – – tis,]

– tis, et for – tis, ter – ri – bi-lis et for – tis, [et for-tis,]

R

– tis, et for – tis, ter – ri – bi-lis et for – – tis, et for – tis,

R

– tis, ter – ri – bi-lis et for – tis, et for – tis,

15

— stus et mi - se - - - - - - - - ri - - cors, et mi - se — — —

ju — stus et mi - se - ri - cors, *[et* _____ *mi - se - ri - cors,]* ju — stus et mi - se — ri -

ju — stus et mi - se - ri - cors, *[et* _____ *mi - se - ri - cors,]* ju — stus et _____ mi-se -

R

ju — stus et mi - se — ri -

R

jus — tus et mi - se — ri - cors, _____

— ri — cors, *ju-stus et mi - se — — — ri-cors.* _____ Da pa — — cem

20

— cors, *ju-stus et mi - se — — ri — cors.* Da pa — — cem Do — mi-ne, *da pa - cem*

— ri-cors, *ju — stus et mi - se - ri - cors.* _____ Da pa — cem Do — mi-ne,

R

— cors, *ju — stus et mi - se — — ri-cors.*

R

ju — stus et mi - se — ri-cors. _____

Do — — mi - ne, da pa — cem Do - mi - ne, Do — — mi — ne

Do — mi-ne, _____ da pa — — cem Do — mi-ne, *[Do -*

[Do — — mi-ne,] Do — mi — ne, da pa — cem Do — mi-ne, *[Do-*

R

da pa — cem Do — mi-ne, da pa — — cem Do — —

R

Da pa — cem Do — mi-ne, _____ *da - pa —*

25

in di – e – bus no – – stris,

– – – – – mi – ne] in di – e – bus no – – – – stris, in di –

– – – mi – ne] in di – e – bus no – – – – stris, in

R

– – – – – mi-ne in di – e – bus no-stris,

R

– cem Do – mi-ne in di –

in di – e – bus no – – – – stris,

– e – bus no – – – – – stris, no – – stris, in di – e – bus no –

di – e – bus no – stris, [no – – – stris,] in di – e – bus no –

R

in di – e – bus no – – – – stris, no – – stris, in di – e – bus

R

– e – bus no – – – – – stris, no – – stris, in di – e – bus no –

30

in di – e – bus no – – – stris.

– – – stris, in di – e – bus no – – – – stris.

– – – – stris, in di – e – bus no – stris, in di – e – bus no – – stris.

R

no – – stris, in di e – bus no – stris, in di – e – bus no – stris.]

R

– stris, in di – e – bus no – – stris, in di – e – bus no – – stris.]

DA PACEM DOMINE

Motet for five voices, SAATBba

Da pa — cem,

Da pa — cem Do - mi - ne,

Da pa — cem Do — mi-ne, *[da pa—cem Do —*

Da pa — — — cem, da

Da pa — cem, *da pa — cem,* da

5

da pa — cem Do — mi-ne

da pa — cem Do — mi-ne, da pa-cem Do - mi - ne, da pa - cem Do -

— mi-ne,] da pa — — cem Do — mi - ne, *da pa-cem Do — mi-ne*

pa — cem Do — mi — ne, *[da pa-cem Do - mi-ne,]* da pa — cem, *da pa-cem*

pa-cem Do — mi-ne Do — — mi-ne, da pa — cem Do — mi-

in di-e - bus, *in di-e - bus* no - stris, in di-e-bus no - stris, qui - a

- - mi-ne in di - e - bus, *in di-e-bus* nos - tris, qui - a non

in di-e - bus, in di - e-bus no - stris, *in di-e-bus no - stris*, qui - a non est,

Do - mi-ne in di-e - bus, in di - e-bus no - stris, qui - a

- ne in di - e - bus no - - stris, qui - a non est,

10

non est a - li - us, *qui - - a non est a - li -*

- est a - li - us, *qui - - a non est a - li - us*, qui - a non est a - - li -

qui - a non est a - li - us, *qui - a non est a - li - us* qui -

non est a - - - - li - us, qui - a non est a - li - us

qui - - a non est a - li - us

15

- us qui pu - gnet pro no - bis ni - si tu De - us no -

- us qui pu - gnet pro no - bis ni - - si tu De - us no -

pu - gnet pro no - bis ni - si tu,

qui pu - gnet pro no - - - - bis ni - si tu De - us no -

qui pu - gnet pro no - - - bis ni - si tu De - us no -

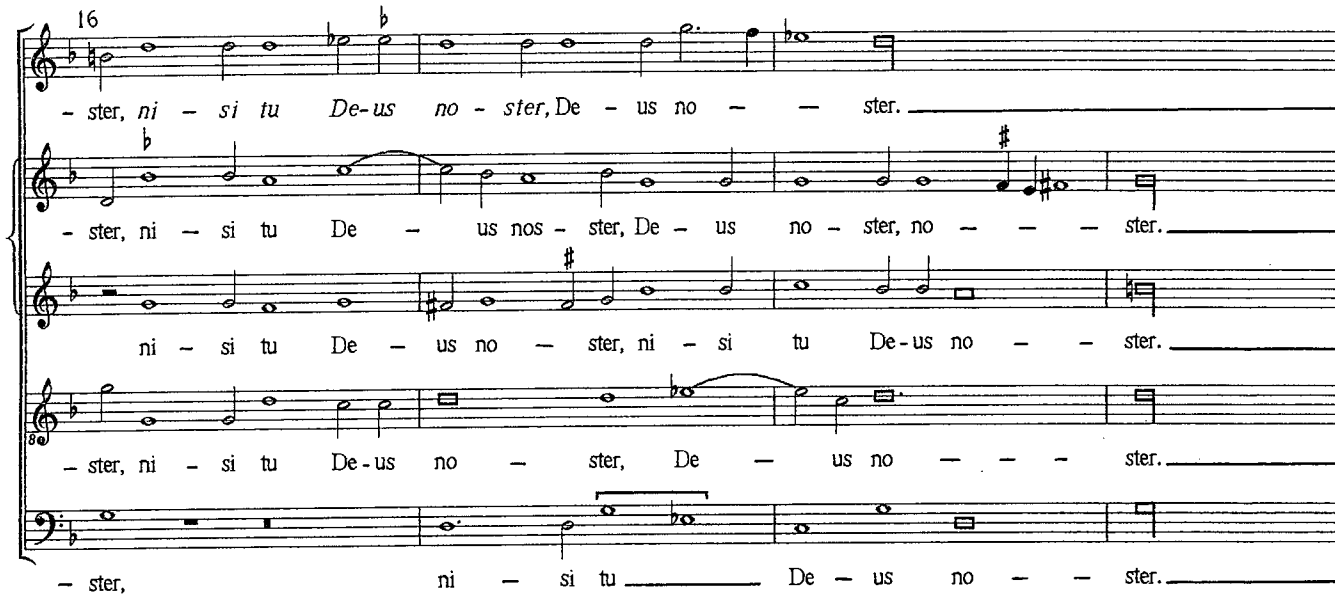
16
- ster, ni - si tu De-us no - ster, De - us no - - ster.
- ster, ni - si tu De - us nos - ster, De - us no - ster, no - - - ster.
ni - si tu De - us no - ster, ni - si tu De-us no - - ster.
- ster, ni - si tu De-us no - ster, De - us no - - - ster.
- ster, ni - si tu De - us no - - ster.

EGO AUTEM CANTABO - I

Motet for five voices, SSATBba

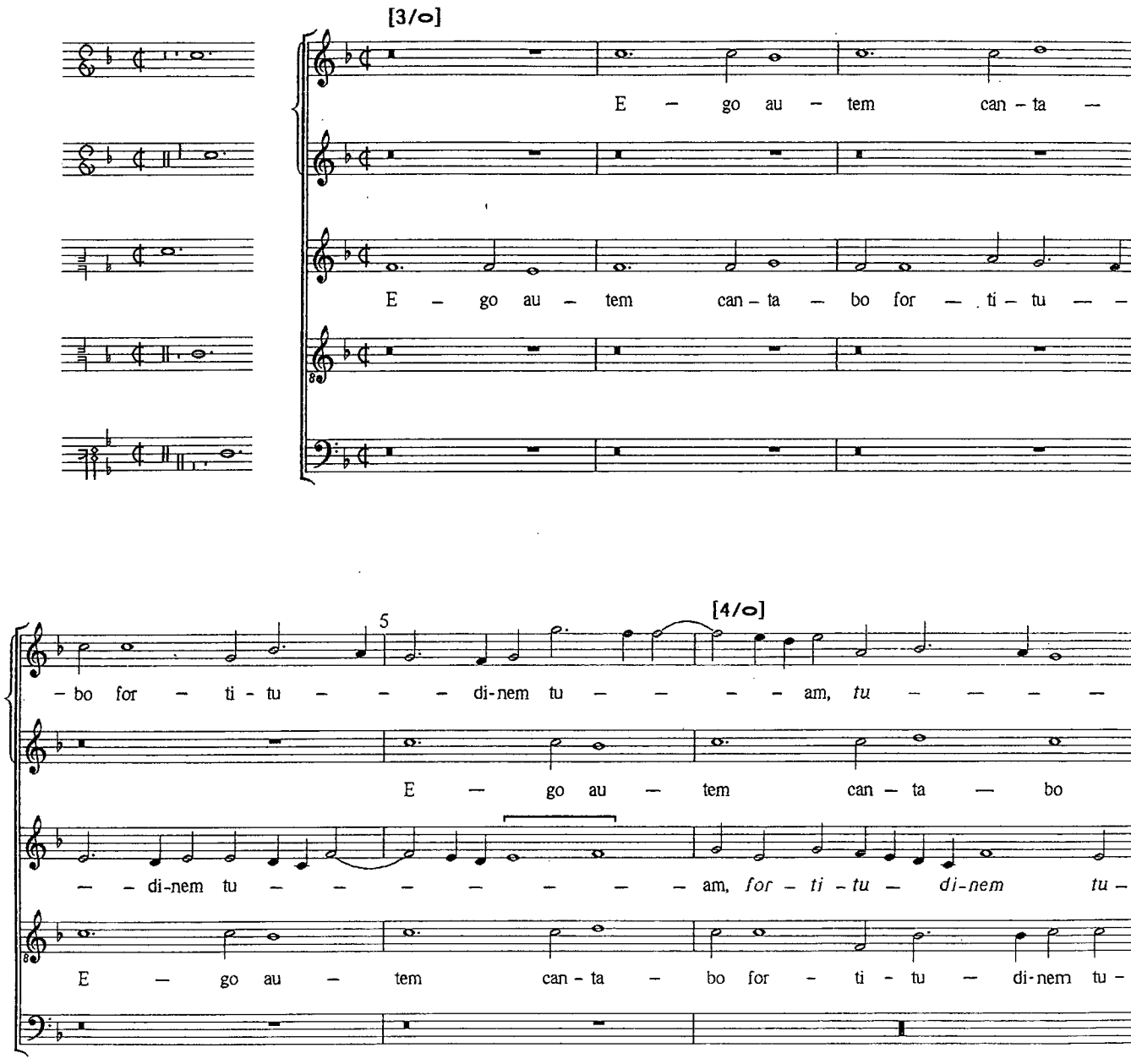

[3/o]

10

- am, e - go au - tem can - ta -

for - ti - tu - dinem tu - - - am, for - ti - tu - dinem tu -

- am, for - ti - tu - di - nem, for - ti - tu - dinem tu - am,

- - am, for - ti - tu - di - nem tu - am, [tu - am,]for - ti - tu - di -

E - go au - tem can - ta - bo for - ti - tu - di - nem, for - ti - tu -

[4/o] [3/o]

- bo for - ti - tu - di - nem tu - am et ex - al - ta - bo

- - - am, for - ti - tu - di - nem tu - - am et ex - al - ta -

for - ti - tu - di - nem, for - ti - tu - di - nem tu - - - - - am et ex - al - ta -

- nem tu - am, [tu - am,] tu - - - am

- di - nem [tu - am,] for - ti - tu - di - nem tu - am, tu - - am

15 [4/o]

ma - ne, ma - - - ne mi - se - ri - cor -

- bo ma - - - ne, ma - - ne mi -

- bo ma - - - - - ne, et ex - al - ta - bo ma - ne, ma - - ne

et ex - al - ta - bo ma - - - - - - ne mi -

et ex - al - ta - bo ma - - - - - ne

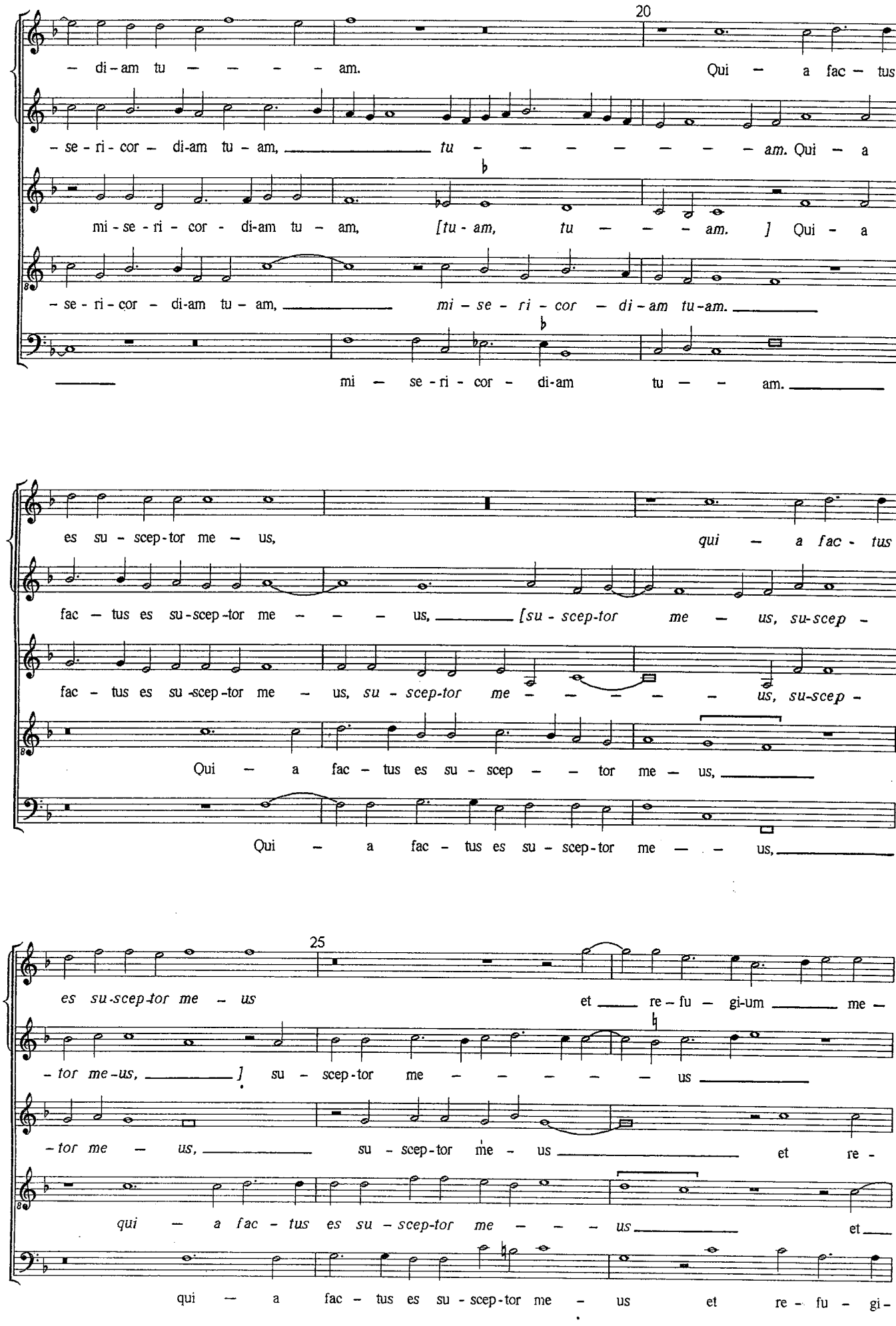
20
– di – am tu – – – – am. Qui – a fac – tus
– se – ri – cor – di-am tu – am, tu – – – – – – am. Qui – a
mi – se – ri – cor – di-am tu – am, [tu – am, tu – – – am.] Qui – a
– se – ri – cor – di-am tu – am, mi – se – ri – cor – di – am tu-am.
mi – se – ri – cor – di-am tu – – am.
es su – scep-tor me – us, qui – a fac – tus
fac – tus es su-scep-tor me – – – us, [su – scep-tor me – us, su-scep –
fac – tus es su-scep-tor me – us, su – scep-tor me – – – – – us, su-scep –
Qui – a fac – tus es su – scep – – tor me – us,
Qui – a fac – tus es su – scep-tor me – – us,
25
es su-scep-tor me – us et re – fu – gi-um me –
– tor me-us,] su – scep-tor me – – – – – us
– tor me – us, su – scep-tor me – us et re –
qui – a fac – tus es su – scep-tor me – – – us et
qui – a fac – tus es su – scep-tor me – us et re – fu – gi –

– um, et re – fu – gi – um me – um, et

et re – fu – gi-um me – um, [me – um,] et re – fu – gi-

– fu – gi-um, et re – fu – gi – um, et re – fu – gi-um me – um, re – fu – gi-um me – um, [re –

re – fu – gi-um, et re – fu – gi – um me – um, re – fu – gi-um me – um, et

– um, et re – fu – gi – um me – um, et re – fu – gi-um

30

re – fu – gi – um me – um in di – e tri – bu – la – ti – o – nis me –

– um me – um, et re – fu – gi-um me – – – – – um in di – e tri – bu –

– fu – gi-um me – – – – – – um, re – fu – – gi – um me – um] in

re – fu – gi – um me – – – – – – – – – – um, et re – fu – gi-um me –

in di – e tri – bu – la – ti – o – nis,

35

– – – – – e, tri – bu – la – ti – o – nis me – – – – e, tri – bu – la – ti – o –

– la – ti – o – nis me – e, me – – – – – e, tri – bu – la – ti –

di – e tri – bu – la – ti – o – nis me – e, tri – bu – la – ti – o – nis me – e, in di – e tri – bu –

– – – um in di – e tri – bu –

in di – e tri – bu – la – ti – o – nis me – e,

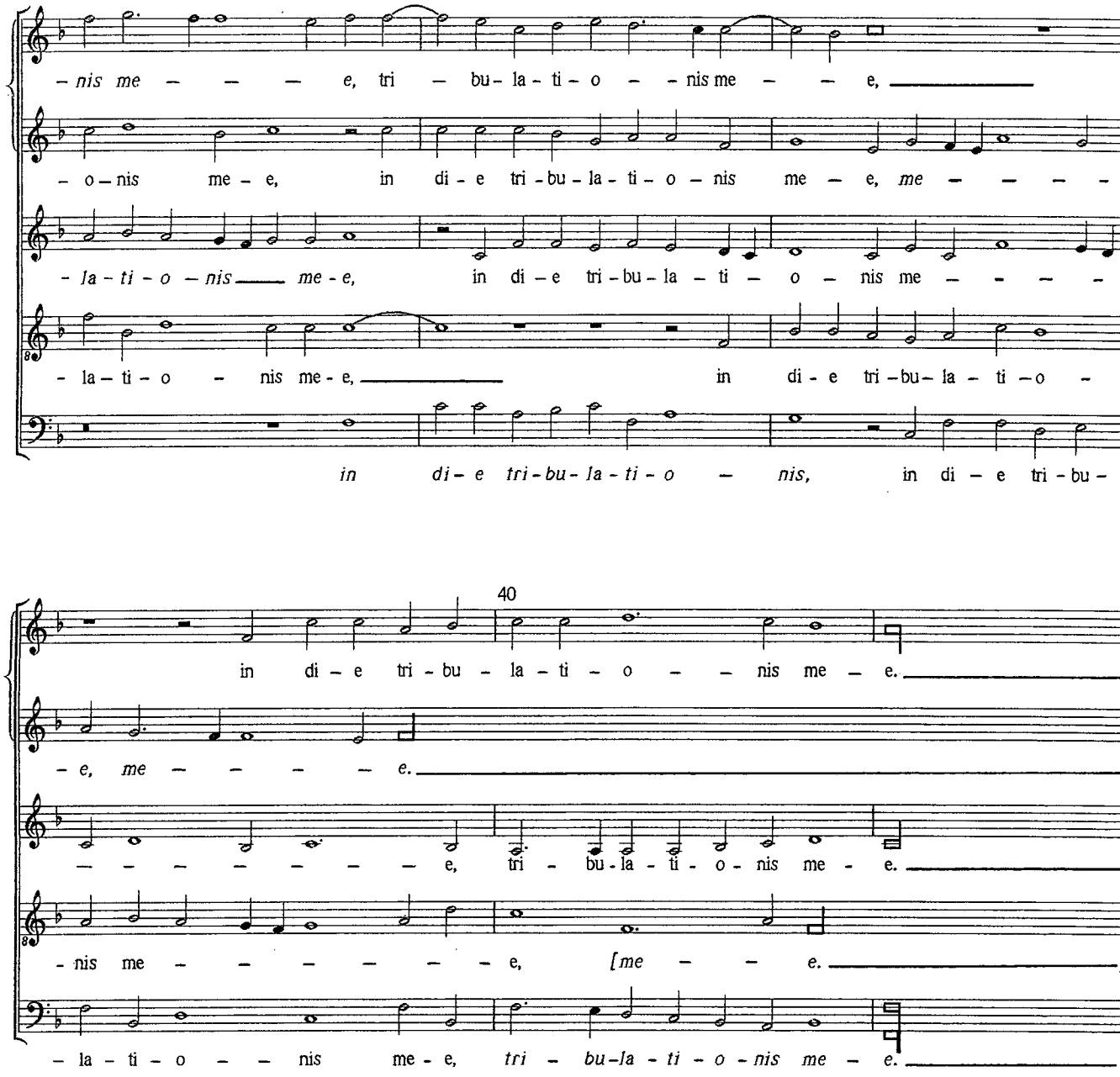
-nis me - - - e, tri - bu - la - ti - o - - nis me - - e,
- o - nis me - e, in di - e tri - bu - la - ti - o - nis me - e, me - - - -
- la - ti - o - nis me - e, in di - e tri - bu - la - ti - o - nis me - - - -
- la - ti - o - nis me - e, in di - e tri - bu - la - ti - o -
in di - e tri - bu - la - ti - o - nis, in di - e tri - bu -
40
in di - e tri - bu - la - ti - o - - nis me - e.
- e, me - - - - e.
- - - - - - - e, tri - bu - la - ti - o - nis me - e.
- nis me - - - - - - e, [me - - e.]
- la - ti - o - - nis me - e, tri - bu - la - ti - o - nis me - e.

EGO DOMINUS

Motet for five voices, MT[T]Ba[B]

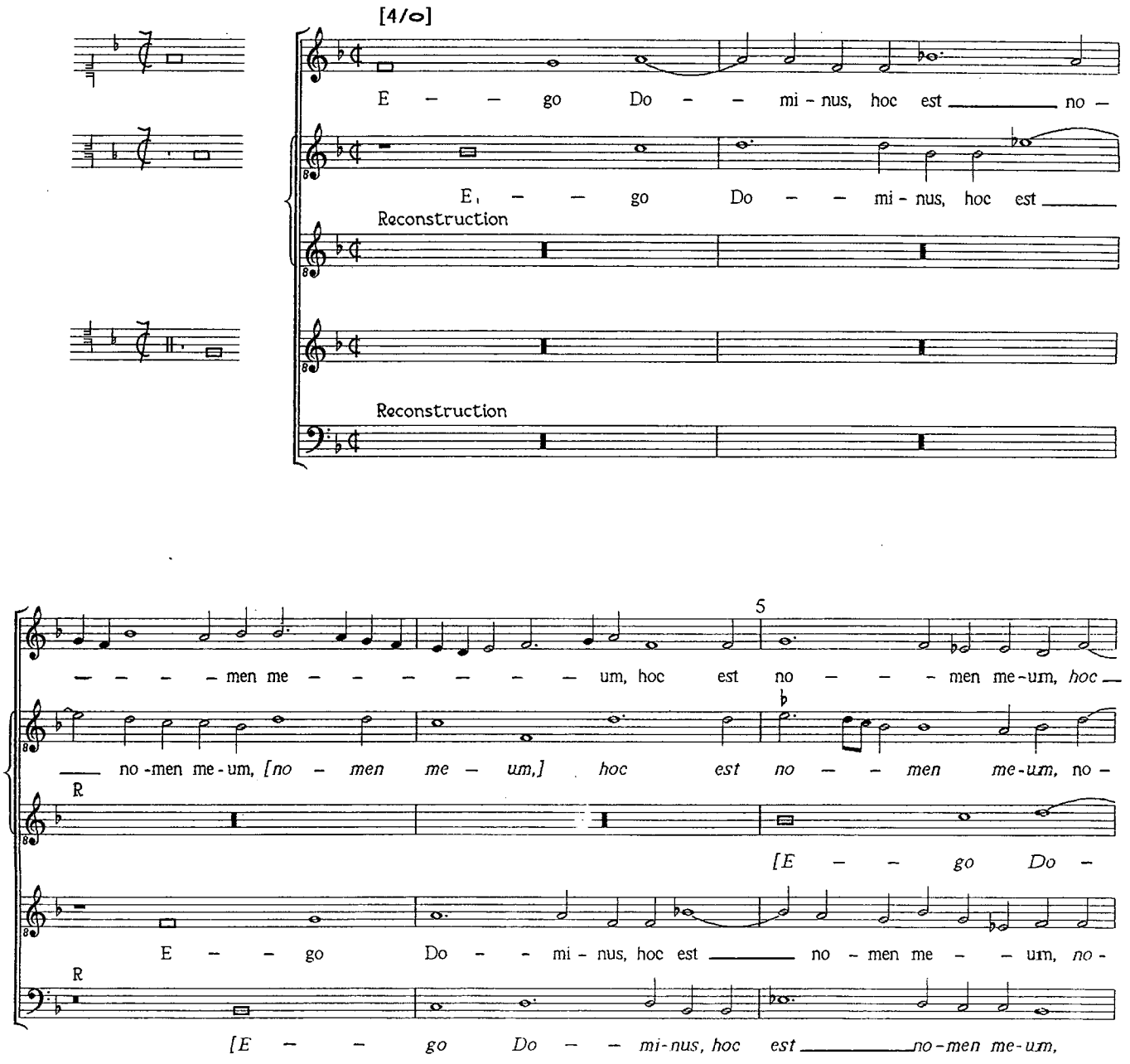

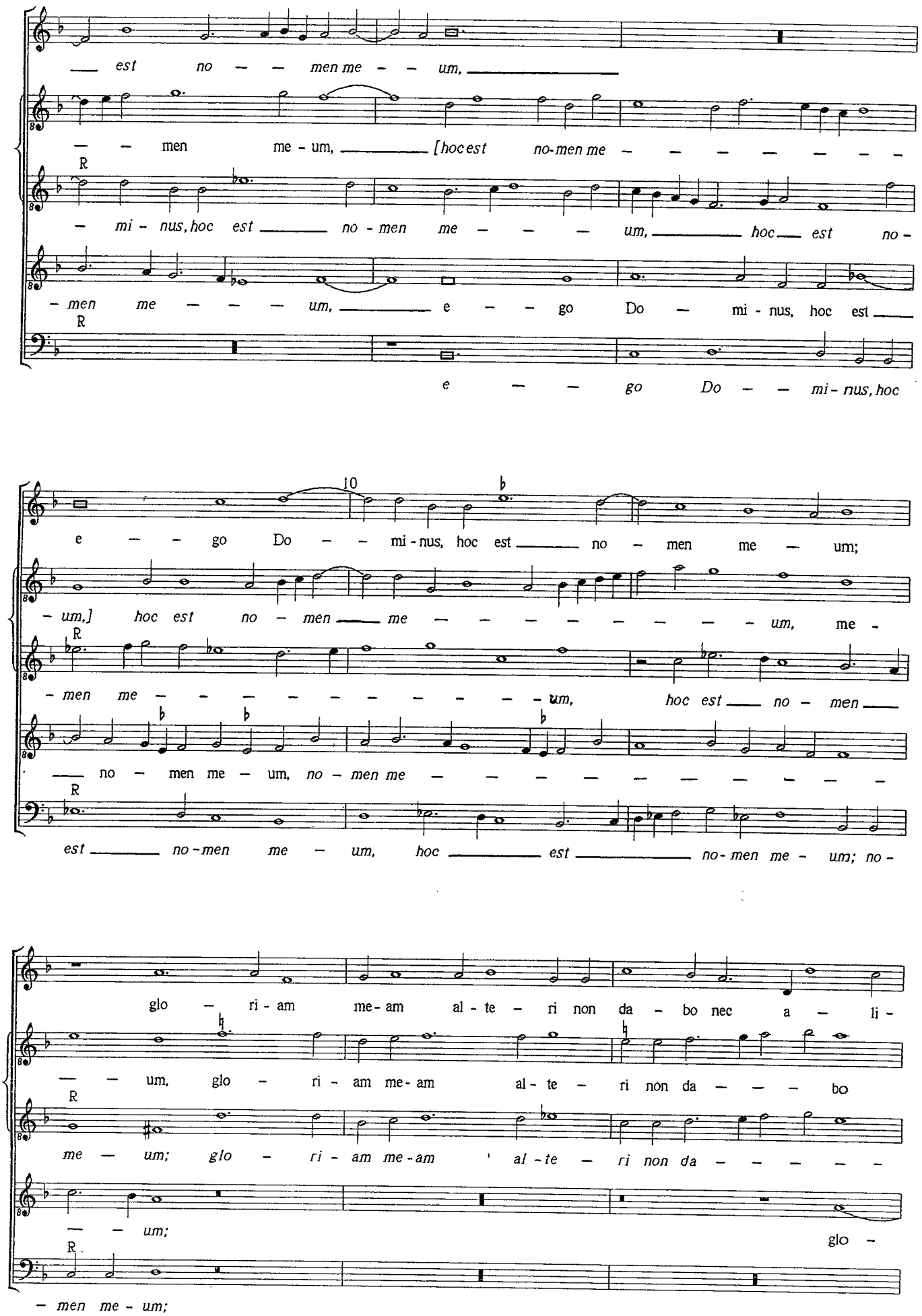
est no — — men me — — um,
— — men me - um, [hoc est no-men me — — — — — — —
R
— mi - nus, hoc est no - men me — — — um, hoc est no -
- men me — — — um, e — — go Do — mi - nus, hoc est
R
e — — go Do — — mi - nus, hoc
10
e — — go Do — — mi - nus, hoc est no — men me — um;
- um,] hoc est no — men me — — — — — — — — um, me -
R
- men me — — — — — — — — — — um, hoc est no — men
no — men me — um, no - men me — — — — — — — — —
R
est no - men me — um, hoc est no - men me - um; no -
glo — ri - am me - am al - te — ri non da - bo nec a — li -
— — um, glo — ri - am me - am al - te — ri non da — — — bo
R
me — um; glo — ri - am me - am al - te — ri non da — — — — —
— — um;
glo -
R
- men me - um;

15

- ud, non da - bo,

nec a - li - ud, *[non da - bo nec a - li - ud,]* non da-bo nec

R

- bo, glo - ri - am me - am al - te - ri non da - bo nec a - - -

- ri - am me - am al - te - ri non da - bo nec a - li - ud, *[non da -*

R

glo - ri - am me - am al - te - ri non da - bo nec a - li - ud, non da -

nec a - - - - - li - ud no - men in quo o -

a - li - ud, *[non da - bo nec a - - li - ud,]* no -

R

- - - - - - *li - ud, non da - bo a - li -*

- bo nec a - - li - ud] no - men in quo o - por - -

R

- bo nec a - - li - ud no - men in quo o - por - te -

20

- por - te - at vos sal - vu - os fi - e - - - ri, *[sal - vu - os fi - e - -*

- men in quo o - por - te - at vos sal - vu - os fi - e - ri, *[fi - e -*

R

- ud no - men in quo o - por - te - at vos sal - vu - os fi - e - - ri, vos

- te - at vos sal - vu - os fi - e - - - - - - ri.

R

- at vos sal - vu - os fi - e - ri, vos sal - vu - os fi - e -

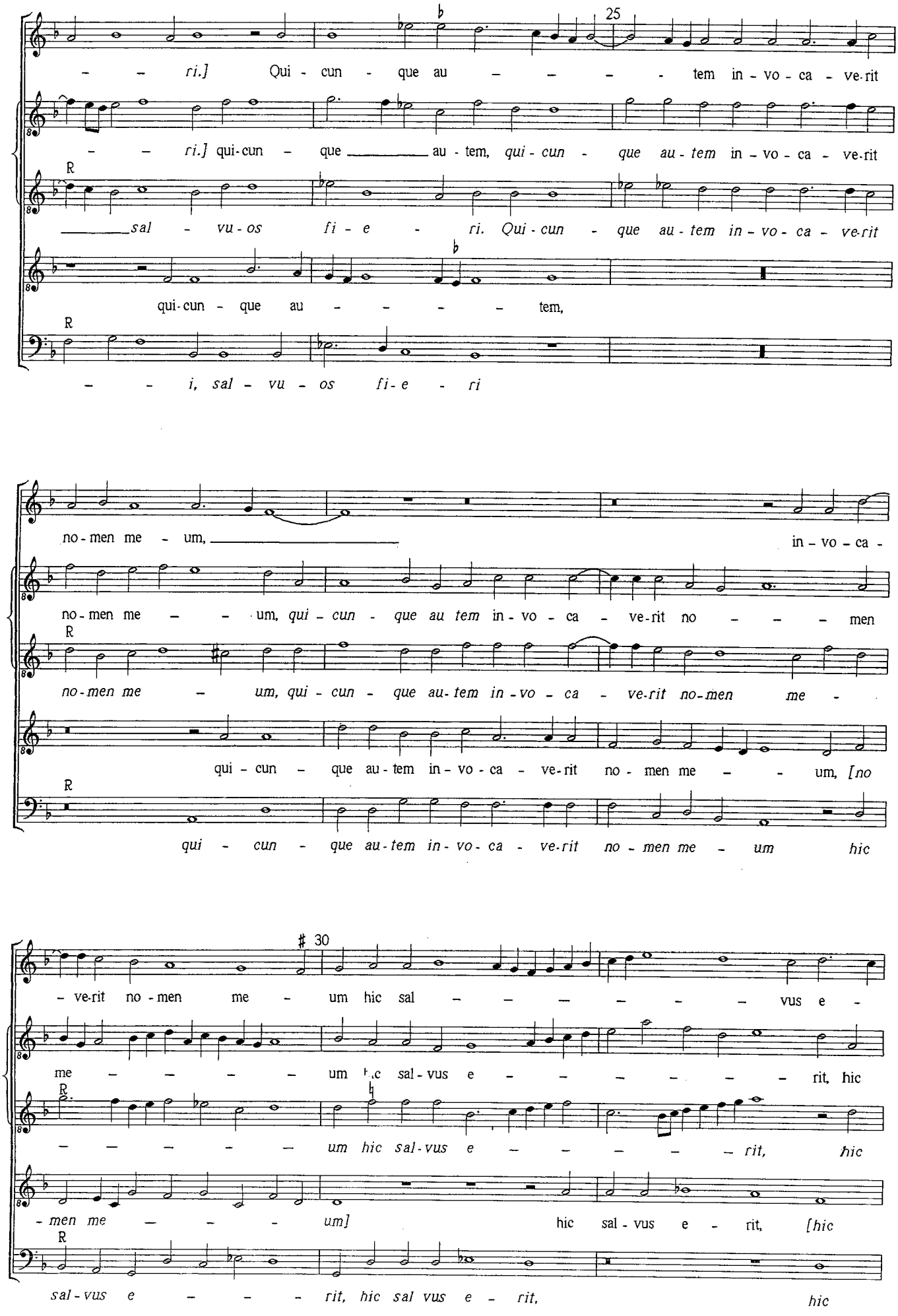
25
ri.] Qui - cun - que au - - - - tem in - vo - ca - ve-rit
ri.] qui-cun - que au - tem, qui - cun - que au - tem in - vo - ca - ve-rit
sal - vu - os fi - e - ri. Qui - cun - que au - tem in - vo - ca - ve-rit
qui-cun - que au - - - - tem,
i, sal - vu - os fi - e - ri
no - men me - um, in - vo - ca -
no - men me - - um, qui - cun - que au tem in - vo - ca - ve-rit no - - - men
no - men me - um, qui - cun - que au - tem in - vo - ca - ve-rit no - men me -
qui - cun - que au - tem in - vo - ca - ve-rit no - men me - - um, [no
qui - cun - que au - tem in - vo - ca - ve-rit no - men me - um hic
30
- ve-rit no - men me - um hic sal - - - - - - vus e -
me - - - - um hic sal - vus e - - - - - - rit, hic
um hic sal - vus e - - - - rit, hic
- men me - - - um] hic sal - vus e - rit, [hic
sal - vus e - - - rit, hic sal vus e - rit, hic

- rit, *hic sal* — — — — — — *vus e* — — *rit,* hic sal - vus e —

sal — — vus e — — — — — — — — rit, hic sal — — —

R

sal-vus e — — rit, hic sal vus e — — — — — — — rit, hic sal —

sal-vus e — rit,] hic sal - vus e rit, *[hic sal-vus e — — — — — rit,]*

R

sal-vus e — rit, hic sal-vus e — rit, hic sal-vus e —

35

— — — — — rit.

— — vus e - rit, hic sal - vus e — — — — — — — rit.

R

— — *vus e — — — — — — — — — — — — — rit.]*

hic sal — — vus e — — rit, hic sal — vus e — rit.

R

- rit, hic sal- vus e — — — — — rit, hic sal - vus e — rit.]

EGO FLOS CAMPI

Motet for five voices, MT[T]Ba[B]

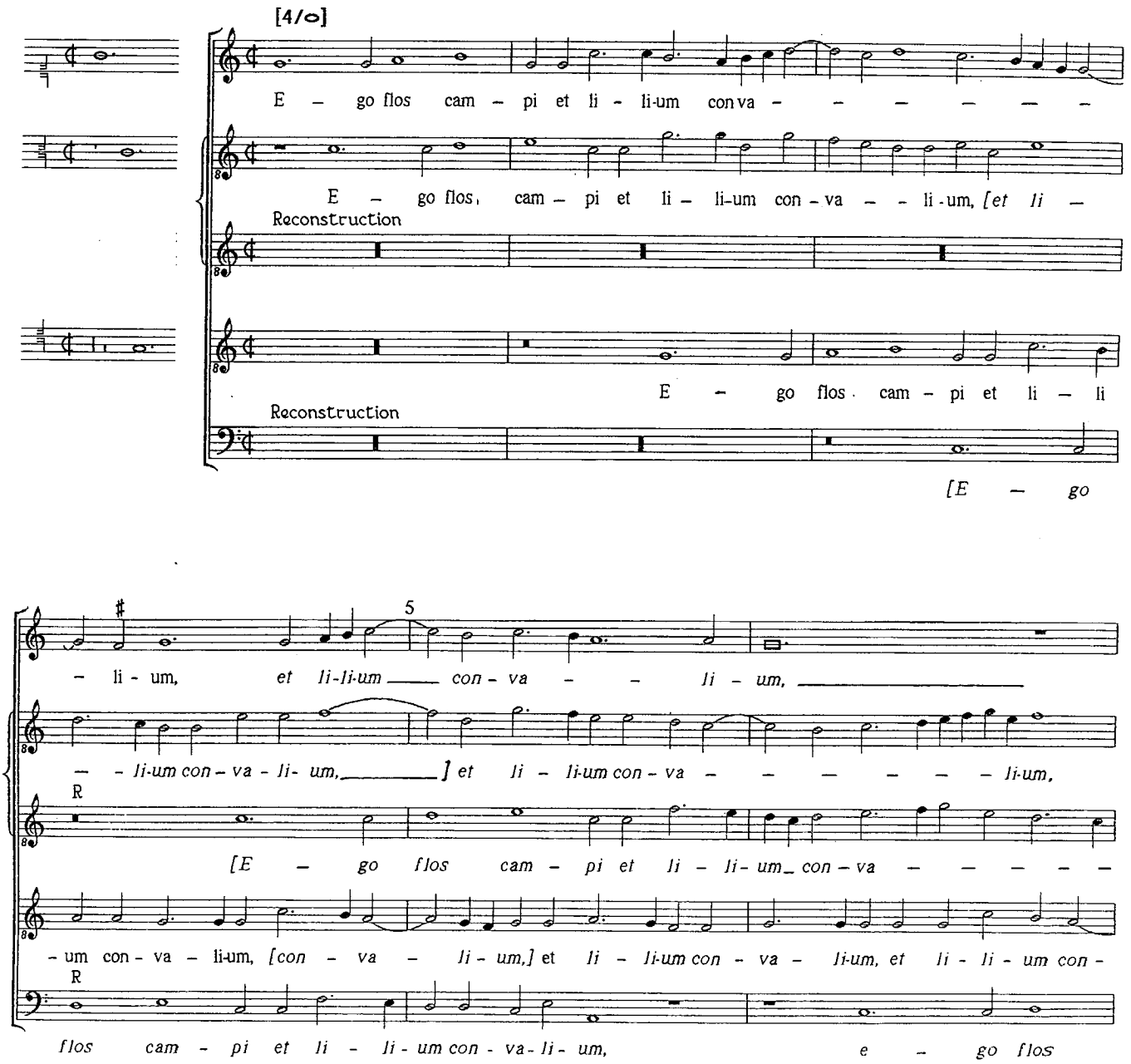

e – go flos cam – pi et li – li-um con – va –

et li – – – – – li – um con – va – li – um, et li – li-um con – va – li – um, [con –

– – – li – um, et li – li – um con-va – – li – um, et _____ li – li – um_ con –

– – va – li – um, _____ con-va – – – – – – – – – li –

cam – pi et li – li-um con – va – li – um, et li – li-um con – va – – li – um, con – va – li –

10

– li – um. Si – cut li – li-um in – ter spi – – – – – nas, si –

– va – li-um,] Si – cut li – li – um in – ter spi – nas, _____ *[in – ter spi – – nas,]* si –

– va – li-um. Si – cut li – li – um in – ter spi – nas, in – ter spi – – – nas,

– um. Si – cut li – li – um in – ter, si – cut li – li – um in – ter spi – nas, si – cut

– um. Si – cut li – li – um in – ter spi – nas, _____ si –

15

– cut li – li-um in – ter spi – – nas, _____ sic a –

– cut li – li – um in – ter spi – nas, _____ sic _____ a – ni – ma me – a in –

si – cut li – li-um in – ter spi-nas, sic a – ni – ma me – a in – ter_ fi –

li – li-um in – ter spi – nas, sic a – ni – ma me – – – – a, *[sic a –*

– cut li – li-um in – ter spi – nas, sic a – ni – ma me – – – a,

16

- ni-ma me-a in — — — ter fi — — — — — — — — — li -

- ter fi - li-as, _____ [in - ter fi - li - as,] in - ter fi - li - as, in - ter fi - li -

R

- li-as, in - ter___ fi - li-as, in - — ter fi — — — — — — — li -

- ni-ma me - a,] sic a - ni - ma me - - a in - ter fi - li -

R

sic a - ni - ma me - a, in - ter fi - li - as, in - ter fi - li -

[3/o] 20 [4/o]

- as. Fons or - to - rum, fons or - to - rum et pu - tens a - qua - rum vi - ven - ti-um, que

- as. Fons or - to - rum, fons or - to - rum, et pu - tens a - qua - rum vi - ven - ti-um, [vi-ven - - ti-

R

- as. Fons or - to - rum, fons or - to - rum, et pu - tens a - qua - rum vi - ven - ti-um, vi - ven - ti -

- as. Fons or - to - rum, [fons or - to - rum,] et pu - tens a - qua - rum vi - ven - ti-um, [vi - ven - ti - -

R

- as, Fons or - to - rum et pu - tens a - qua - rum vi - ven - ti-um, vi - ven - ti - -

25

flu - unt im - pe-tu de _____ Li - ba - no, _____ que flu - unt im - pe-tu de

- um,] que flu - unt im - pe-tu de Li - ba-no, [que flu-unt im - pe - tu de Li - ba - no, de

R

- um, que flu-unt im - pe-tu de Li - ba-no, que flu - unt im - pe - tu de Li - ba - - no, de

- um,] que flu - unt im - pe - tu de Li - ba - no, _____ [de

R

- um, que flu-unt im - pe - tu de Li - - ba - no, de

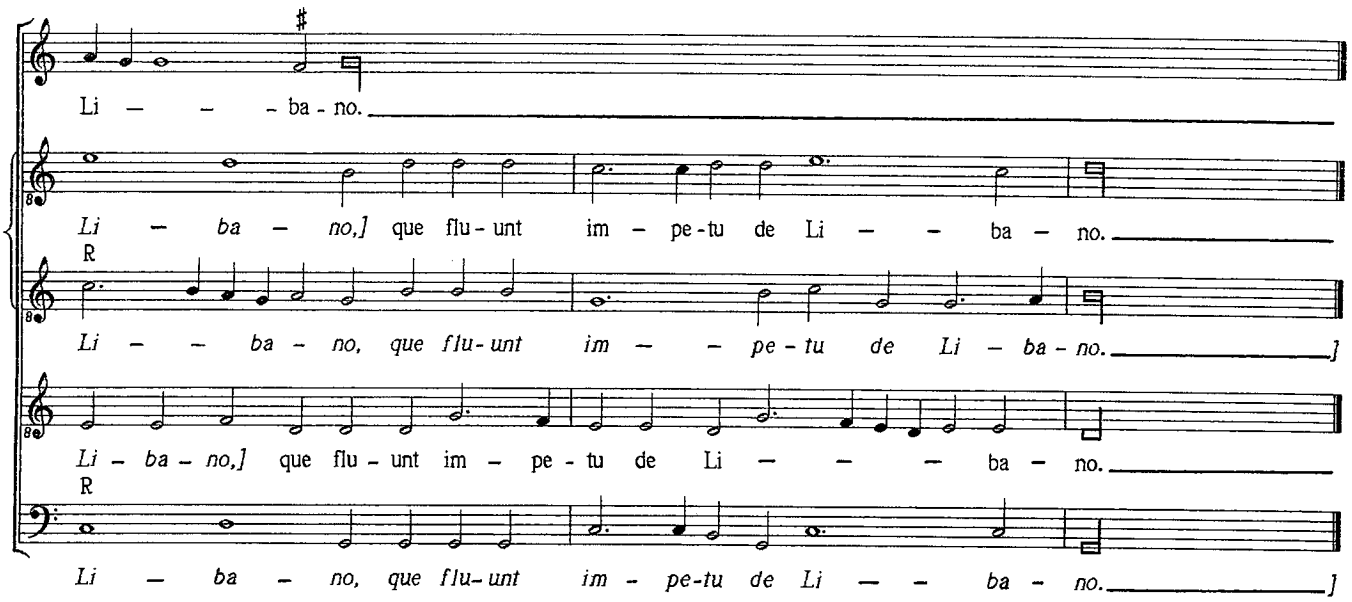
Li – – – ba - no.
Li – ba – no,] que flu - unt im – pe - tu de Li – – ba – no.
R
Li – – ba - no, que flu - unt im – – pe - tu de Li – ba - no.]
Li - ba - no,] que flu - unt im – pe - tu de Li – – – ba – no.
R
Li – ba – no, que flu - unt im - pe - tu de Li – – ba - no.]

EGREDIENTE DOMINO

Motet for five voices, SAATB

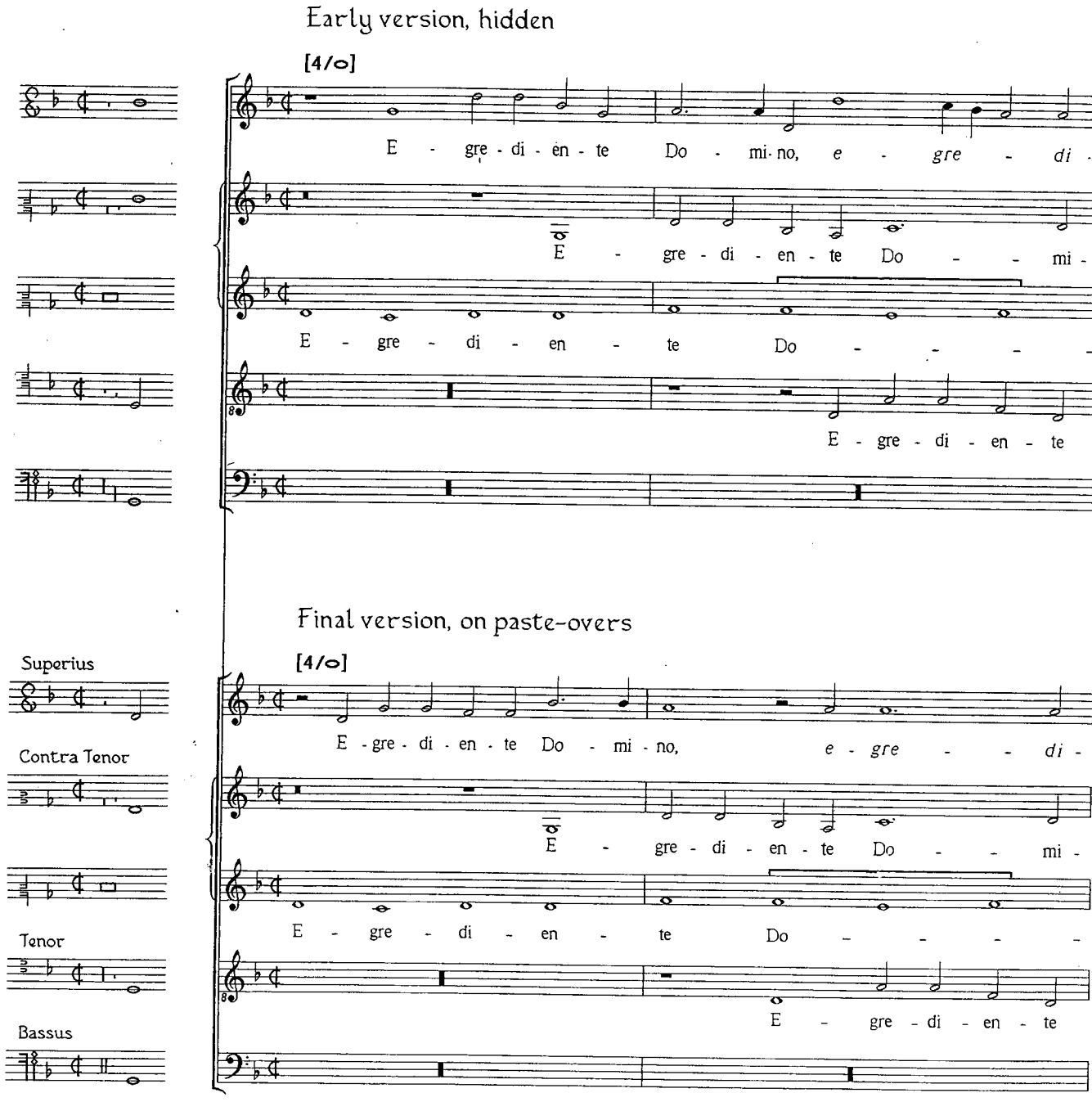

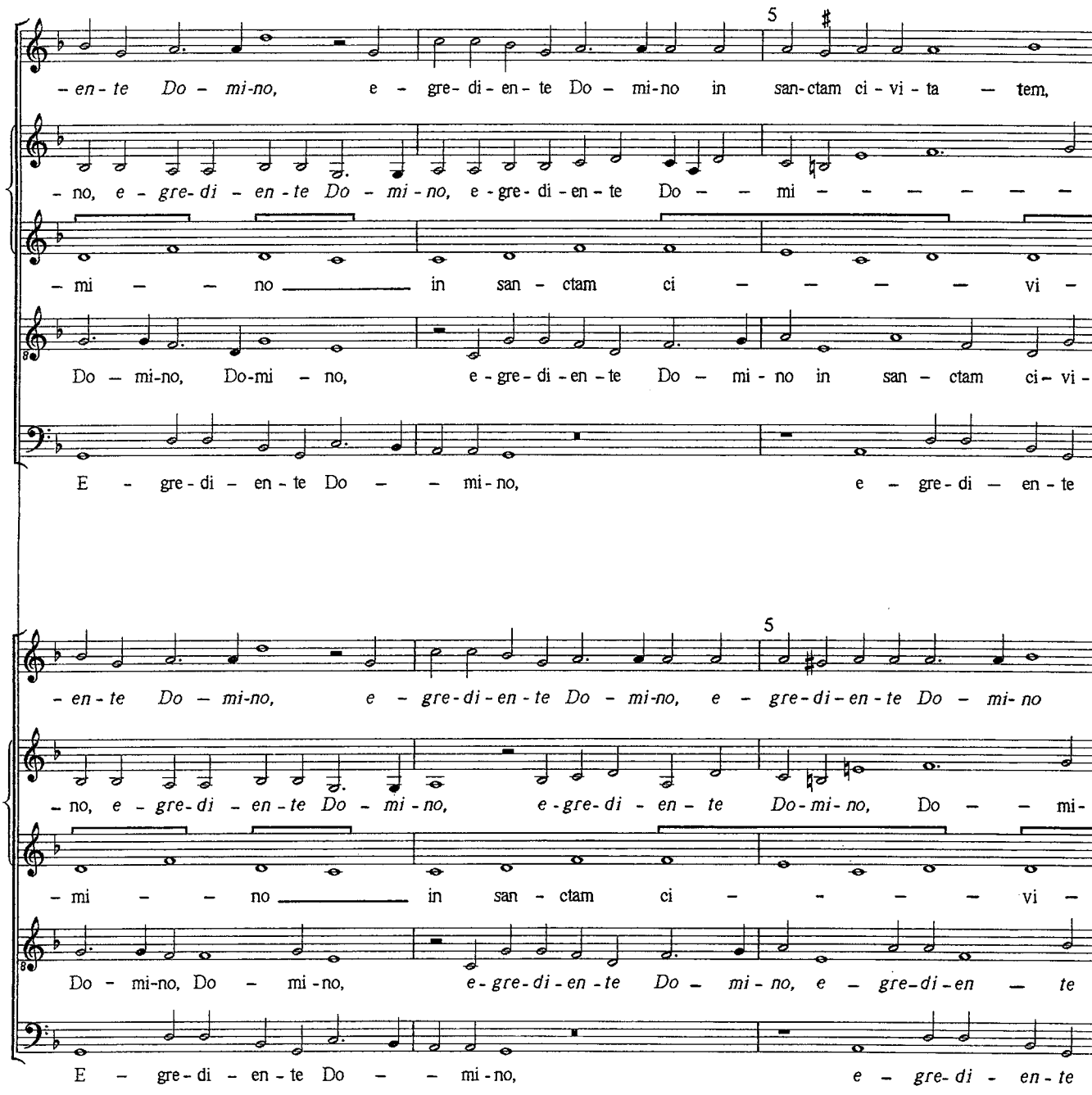
5
-en-te Do-mi-no, e-gre-di-en-te Do-mi-no in san-ctam ci-vi-ta-tem,
-no, e-gre-di-en-te Do-mi-no, e-gre-di-en-te Do-mi-
-mi-no in san-ctam ci-vi-
Do-mi-no, Do-mi-no, e-gre-di-en-te Do-mi-no in san-ctam ci-vi-
E-gre-di-en-te Do-mi-no, e-gre-di-en-te
5
-en-te Do-mi-no, e-gre-di-en-te Do-mi-no, e-gre-di-en-te Do-mi-no
-no, e-gre-di-en-te Do-mi-no, e-gre-di-en-te Do-mi-no, Do-mi-
-mi-no in san-ctam ci-vi-
Do-mi-no, Do-mi-no, e-gre-di-en-te Do-mi-no, e-gre-di-en-te
E-gre-di-en-te Do-mi-no, e-gre-di-en-te

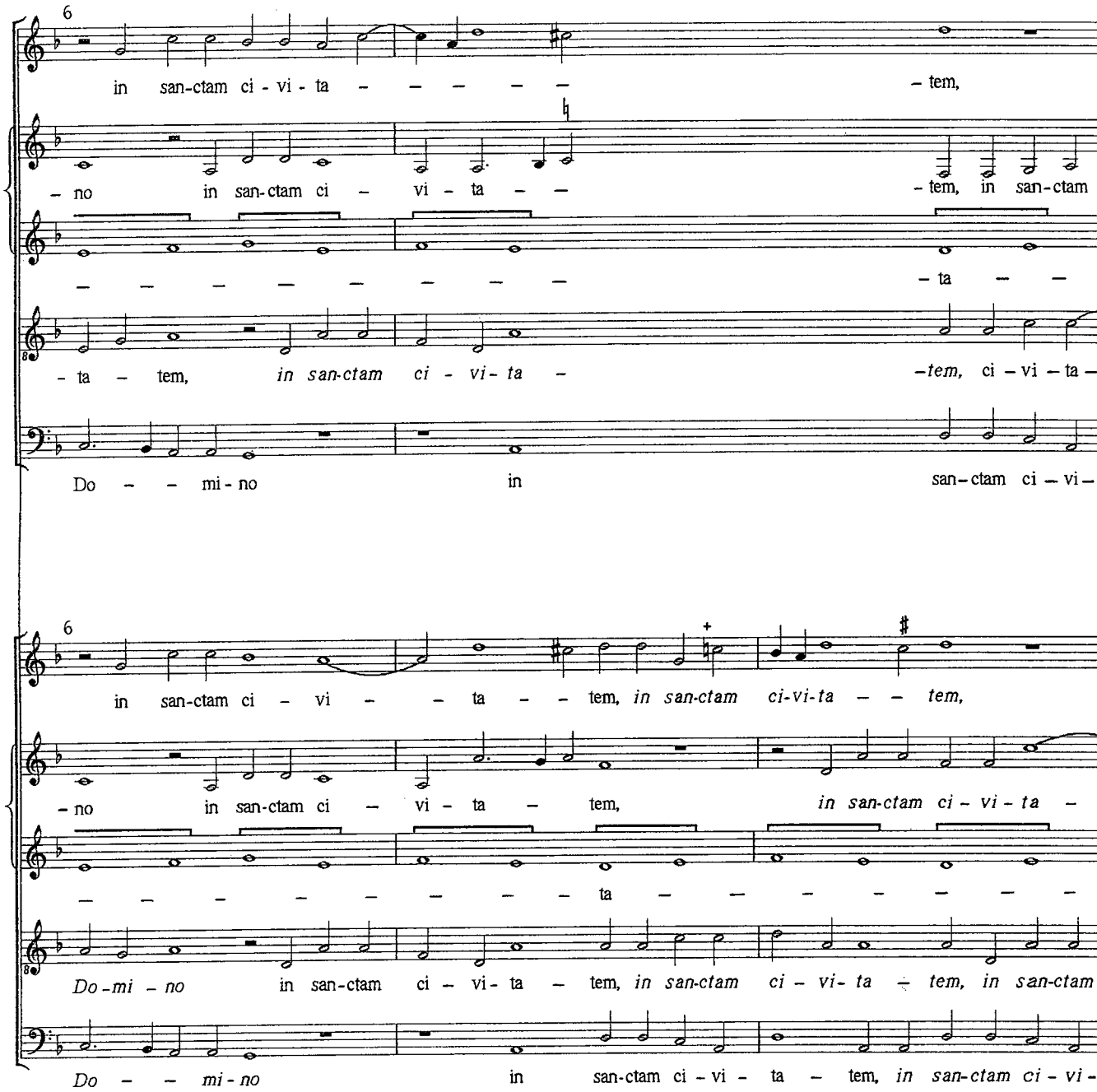
6
in san-ctam ci - vi - ta - - - - - - tem,
- no in san-ctam ci - vi - ta - - - tem, in san-ctam
- - - - - - - - - - - - - - - - - - ta - -
- ta - tem, in san-ctam ci - vi - ta - - tem, ci - vi - ta -
Do - - mi - no in san-ctam ci - vi -
6
in san-ctam ci - vi - - ta - - tem, in san-ctam ci-vi-ta - - tem,
- no in san-ctam ci - vi - ta - tem, in san-ctam ci - vi - ta -
- - - - - - - - - - - - - - - - - - ta - - - - - - - -
Do - mi - no in san-ctam ci - vi - ta - tem, in san-ctam ci - vi - ta - tem, in san-ctam
Do - - mi - no in san-ctam ci - vi - ta - tem, in san-ctam ci - vi -

Original version, erased

10

He-bre - o-rum pu - e - ri, He - bre-o - rum pu - e - ri, pu -

ci - vi - ta - tem, ci - vi - ta - - - tem, He - bre - o - rum pu - e-ri, He -

- tem, He - bre - - o - - - rum pu - - e -

- tem, in san-ctam ci - vi - ta - tem, He - bre - o - rum pu - e -

- ta - - tem, He - bre - o - rum pu - e - ri,

Early version, hidden

10

He-bre - o-rum pu - e - ri, He - bre-o - rum pu - e - ri, pu -

ci - vi - ta - tem, ci - vi - ta - tem, He - bre-o - rum pu - e-ri, He -

- tem, He - bre - - o - - - rum pu - - e -

- tem, in san-ctam ci - vi - ta - - - - tem, He - bre - o - rum pu - e -

- ta - - tem, He - bre - o - rum pu - - e - ri,

Final version, on paste-overs

10

in san-ctam ci - vi - ta - - - - - - - - tem, He - bre - o - rum pu -

- tem, in san-ctam ci - vi - ta - tem, He - bre-o - rum pu - e-ri, He - bre-o - rum pu -

- tem, He - bre - - o - - - rum pu - - e -

ci - vi - ta - tem, ci - vi - ta - tem, He - bre-o - - rum pu - e-ri, He - bre-o - rum

- ta - tem, He - bre-o - rum pu - e-ri,

Early version, hidden

12

– e – ri, re – su – re – xi – o – – – – – nem,

– bre – o – rum pu – – – – – e – ri, pu – – – e – ri, re – su –

– – – – ri, re – su – re – – xi – o – –

– ri, He – bre – o – rum pu – e – ri, re – su – re – xi – o – nem, re – su – re – –

He – bre – o – rum pu – e – ri, re – su – re – xi –

Final version, on paste-overs

12

– e – ri, re – su – re – xi – o – – – – – nem,

– e – ri, pu – e – ri, re – su – re – xi – o – – – – nem, re – su – re – xi –

– – – – ri, re – su – re – – xi – o – –

pu – e – ri, He – bre – o – rum pu – e – ri, re – su – re – xi – o – nem, re – su – re – –

He – bre – o – rum pu – e – ri, re – su – re – xi –

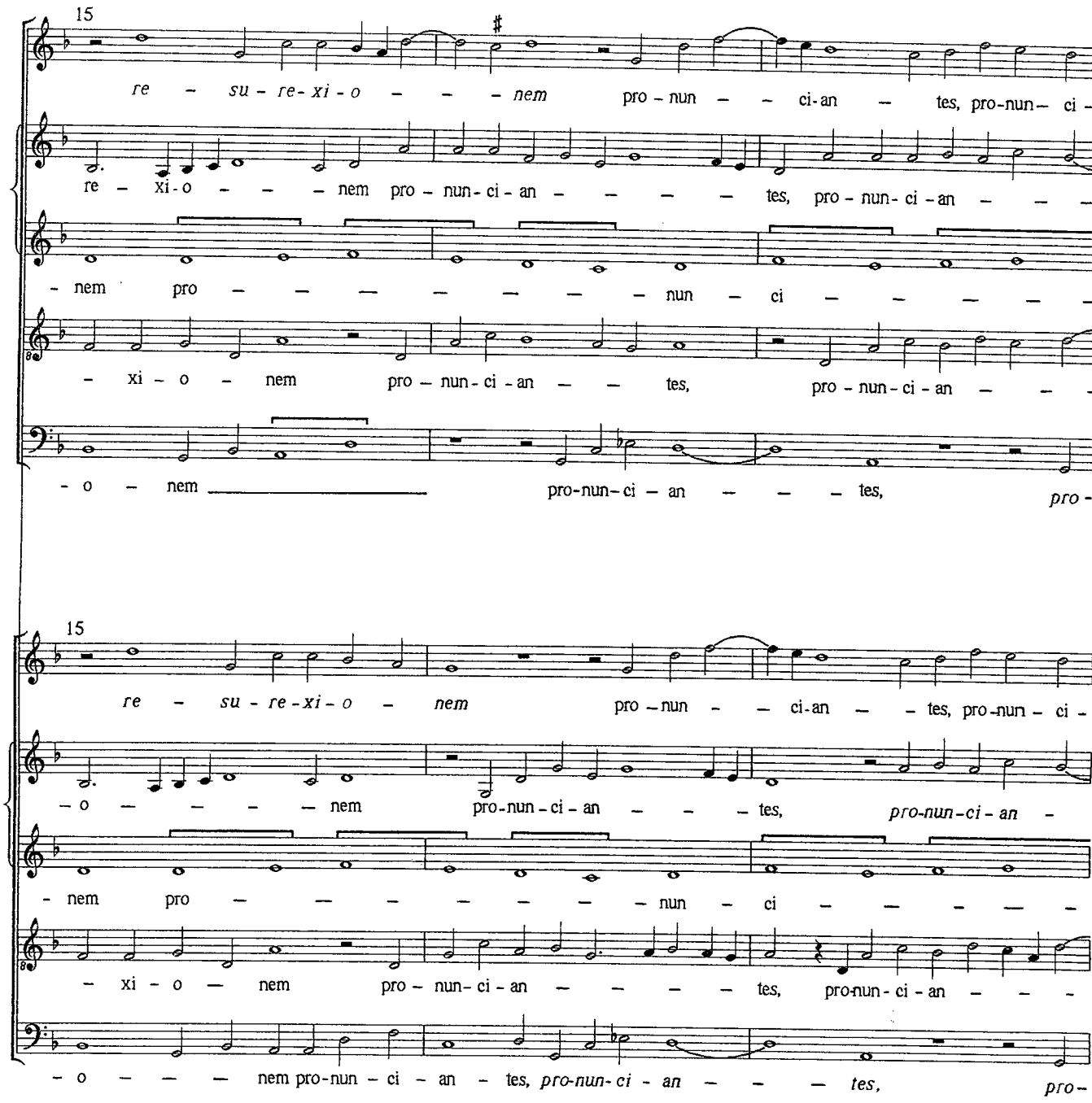
15
re - su - re - xi - o - - - nem pro - nun - - ci - an - tes, pro - nun - ci -
re - xi - o - - - nem pro - nun - ci - an - - - - tes, pro - nun - ci - an - - -
- nem pro - - - - - - - nun - ci - - - - -
- xi - o - nem pro - nun - ci - an - - tes, pro - nun - ci - an - - -
- o - nem pro - nun - ci - an - - - tes, pro -
15
re - su - re - xi - o - nem pro - nun - - ci - an - - tes, pro - nun - ci -
- o - - - - nem pro - nun - ci - an - - - tes, pro - nun - ci - an -
- nem pro - - - - - - - nun - ci - - - - -
- xi - o - nem pro - nun - ci - an - - - - tes, pro - nun - ci - an - - -
- o - - - nem pro - nun - ci - an - tes, pro - nun - ci - an - - - tes, pro -

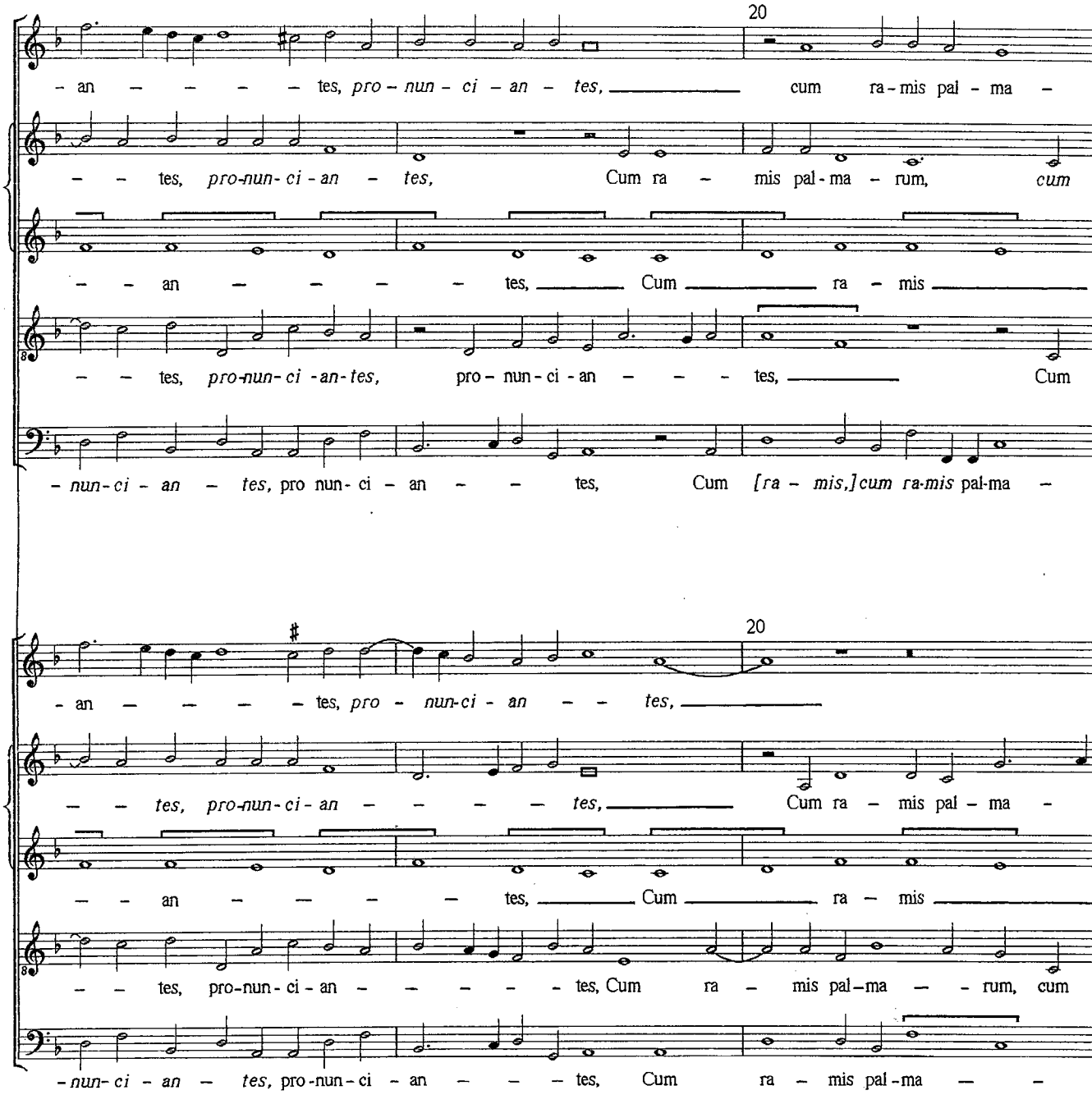
20
- an - - - - tes, pro - nun - ci - an - tes, cum ra - mis pal - ma -
- - tes, pro-nun- ci - an - tes, Cum ra - mis pal - ma - rum, cum
- - an - - - - tes, Cum ra - mis
- - tes, pro-nun- ci -an-tes, pro - nun - ci - an - - - tes, Cum
- nun- ci - an - tes, pro nun- ci - an - - tes, Cum [ra - mis,]cum ra-mis pal-ma -
20
- an - - - - tes, pro - nun-ci - an - - tes,
- - tes, pro-nun- ci - an - - - - tes, Cum ra - mis pal - ma -
- - an - - - - tes, Cum ra - mis
- - tes, pro-nun- ci - an - - - - - tes, Cum ra - mis pal-ma - - rum, cum
- nun- ci - an - tes, pro-nun- ci - an - - - tes, Cum ra - mis pal-ma - -

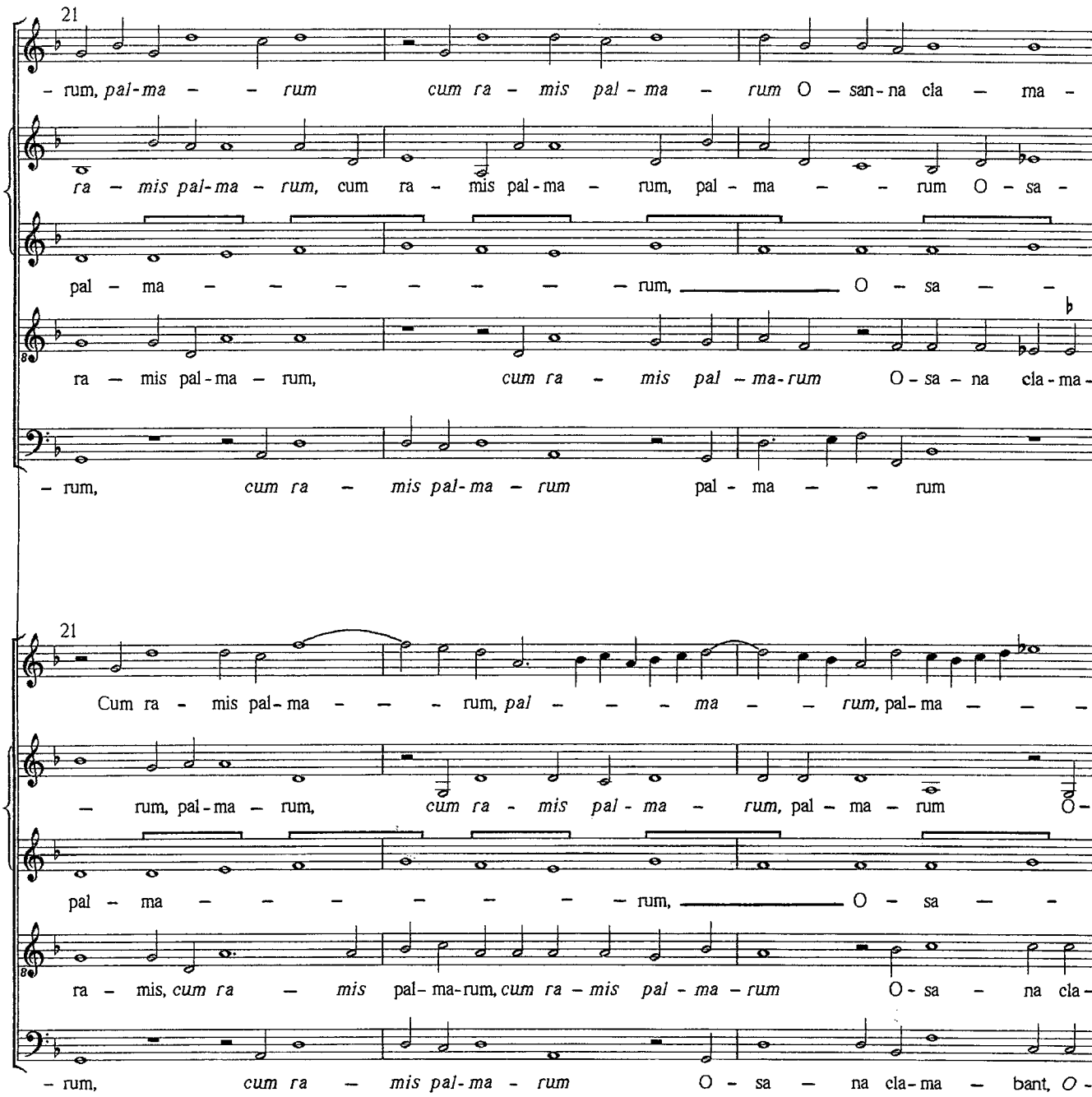
21
– rum, pal-ma – – rum cum ra – mis pal – ma – rum O – san-na cla – ma –
ra – mis pal-ma – rum, cum ra – mis pal-ma – rum, pal – ma – – rum O – sa –
pal – ma – – – – – – – rum, O – sa – –
ra – mis pal-ma – rum, cum ra – mis pal – ma-rum O – sa – na cla-ma-
– rum, cum ra – mis pal-ma – rum pal – ma – – rum
21
Cum ra – mis pal-ma – – – rum, pal – – – ma – – rum, pal-ma – – –
– rum, pal-ma – rum, cum ra – mis pal – ma – rum, pal – ma – rum O –
pal – ma – – – – – – – rum, O – sa – –
ra – mis, cum ra – mis pal-ma-rum, cum ra – mis pal – ma – rum O – sa – na cla –
– rum, cum ra – mis pal-ma – rum O – sa – na cla-ma – bant, O –

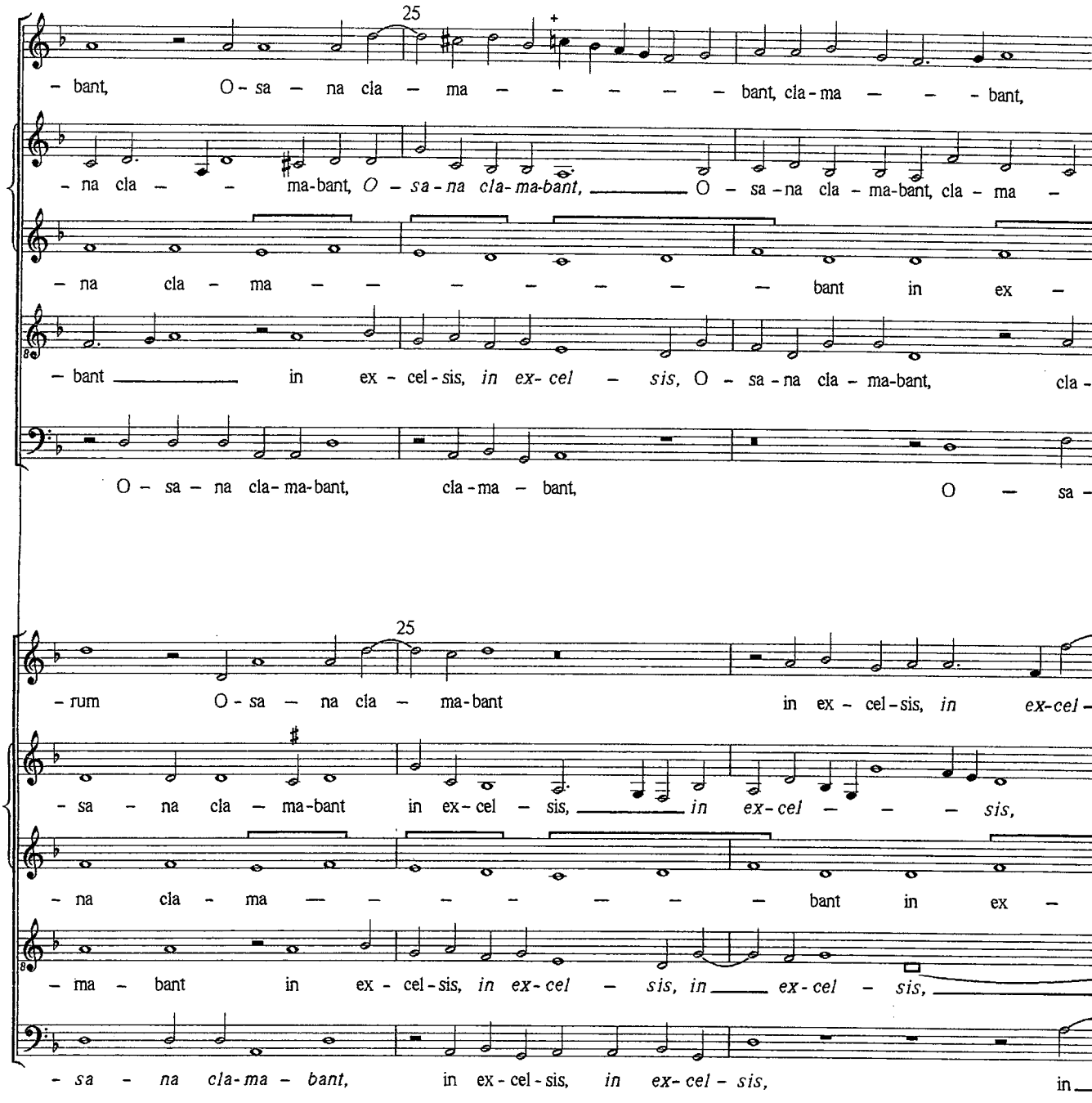
25
– bant, O – sa – na cla – ma – – – – – bant, cla – ma – – – bant,
– na cla – – ma-bant, *O – sa – na cla-ma-bant,* O – sa – na cla – ma-bant, cla – ma –
– na cla – ma – – – – – – – bant in ex –
– bant in ex – cel – sis, *in ex- cel – sis,* O – sa – na cla – ma-bant, cla –
O – sa – na cla- ma-bant, cla – ma – bant, O – sa –
25
– rum O – sa – na cla – ma-bant in ex – cel – sis, *in ex-cel –*
– sa – na cla – ma-bant in ex – cel – sis, *in ex-cel – – – sis,*
– na cla – ma – – – – – – – bant in ex –
– ma – bant in ex – cel – sis, *in ex-cel – sis, in ex-cel – sis,*
– sa – na cla-ma – bant, in ex – cel – sis, *in ex- cel – sis,* in

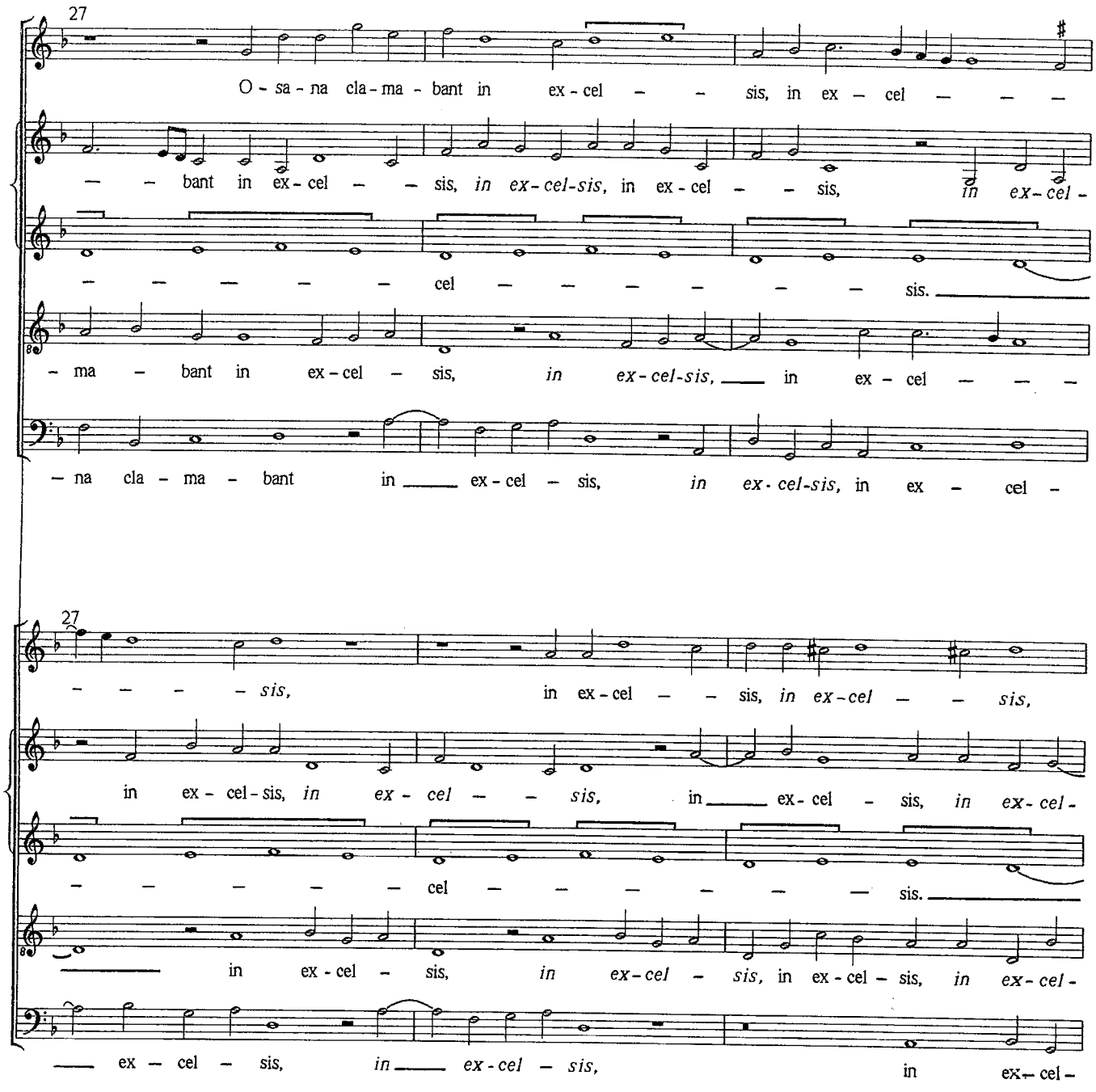
27
O - sa - na cla - ma - bant in ex - cel - - sis, in ex - cel - - -
- - bant in ex - cel - - sis, in ex - cel - - sis, in ex - cel -
- - - - - cel - - - - - - sis.
- ma - bant in ex - cel - sis, in ex - cel - sis, in ex - cel - - -
- na cla - ma - bant in ex - cel - sis, in ex - cel - sis, in ex - cel -
27
- - - - sis, in ex - cel - - sis, in ex - cel - - sis,
in ex - cel - sis, in ex - cel - - sis, in ex - cel - sis, in ex - cel -
- - - - - cel - - - - - - sis.
in ex - cel - sis, in ex - cel - sis, in ex - cel - sis, in ex - cel -
ex - cel - sis, in ex - cel - sis, in ex - cel -

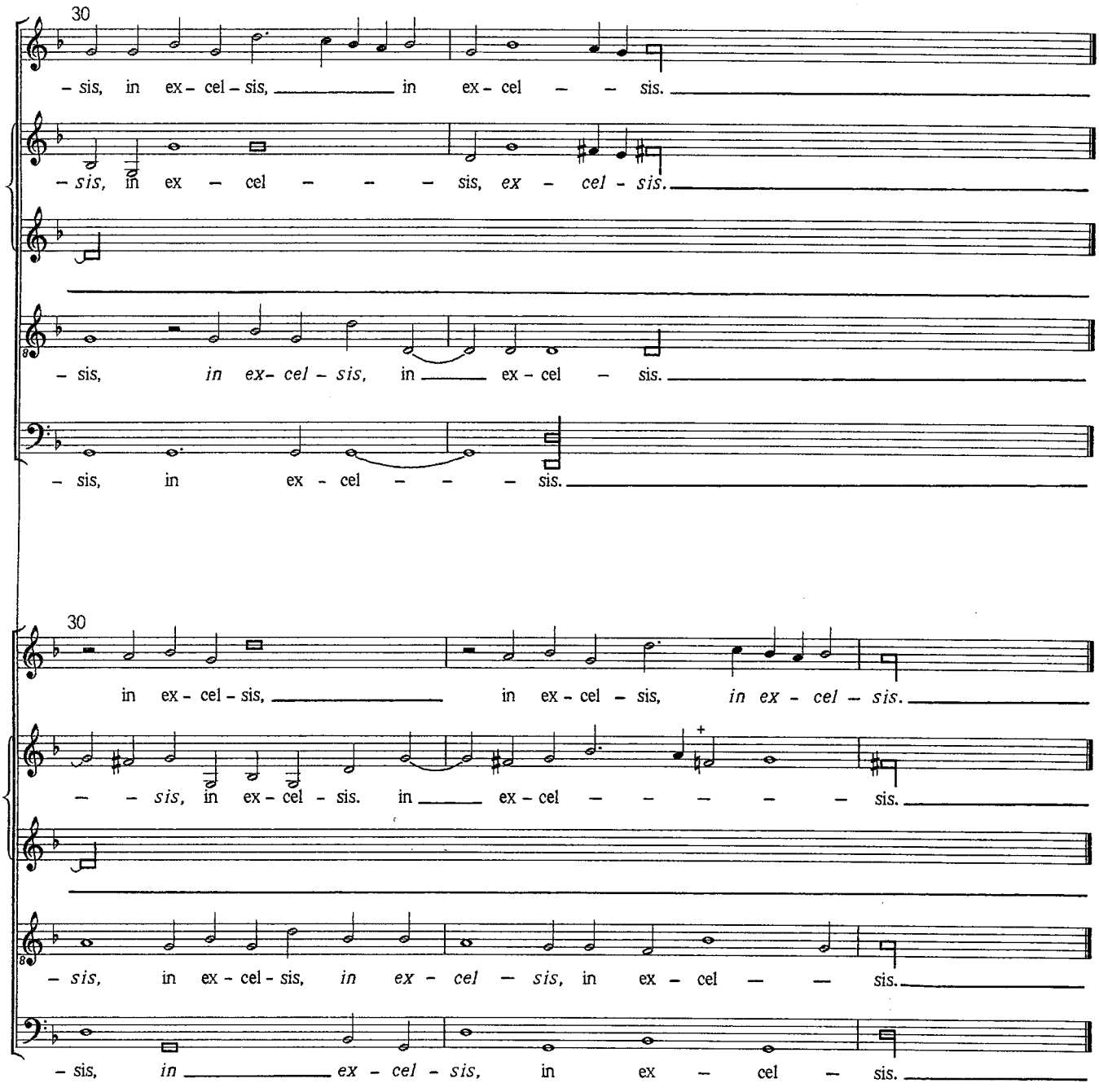
30
– sis, in ex – cel – sis, in ex – cel – – sis.
– sis, in ex – cel – – – sis, ex – cel – sis.
– sis, in ex- cel – sis, in ex – cel – sis.
– sis, in ex – cel – – – sis.
30
in ex – cel – sis, in ex – cel – sis, in ex – cel – sis.
– – sis, in ex – cel – sis. in ex – cel – – – – – sis.
– sis, in ex – cel – sis, in ex – cel – sis, in ex – cel – – sis.
– sis, in ex – cel – sis, in ex – cel – sis.

FREMUIT SPIRITUS JHESUS

Motet for five voices, MT[T]Ba[B]

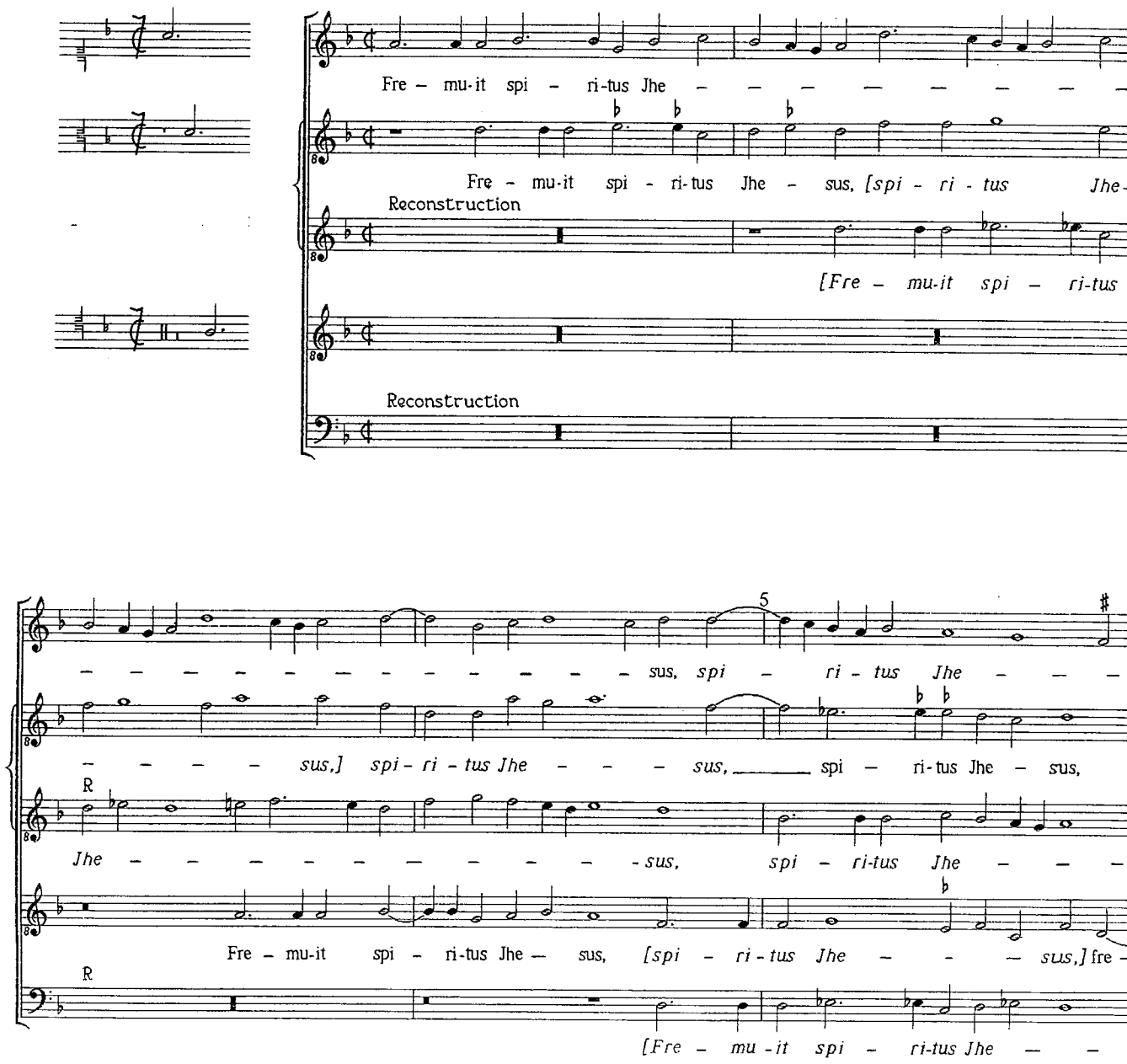

- sus, fre - mu-it spi - ri-tus Jhe - - - sus,

spi - ri-tus Jhe - - - - - - - - - - sus, spi - ri-tus Jhe -

R

- sus, spi - ri-tus Jhe - - - - - - - - - - - - -

- mu-it spi - ri-tus Jhe - - - - - sus, spi-ri-tus Jhe - sus, spi-ri - tus Jhe -

R

- sus, spi - ri-tus Jhe - - sus, fre - mu-it spi - ri-tus Jhe -

10

fre - mu-it spi - ri-tus Jhe - - - - - sus et tur - ba - vit se

- - - - - - sus, spi - ri-tus Jhe - sus et tur - ba - vit se ip-sum,

R

- sus, fre - mu-it spi - ri-tus Jhe - sus, Jhe - - sus et

- - - sus, Jhe - - sus et tur - ba - vit se ip - sum,

R

- sus, fre - mu-it spi - ri-tus Jhe - - sus et tur - ba - - -

ip - - - sum, et tur - - - ba-vit se ip - - - - -

et tur - ba - vit se ip - sum, et tur - ba - vit se ip -

tur-ba - - - vit, et tur-ba - - - vit se ip - - - - -

et tur - ba - vit se ip - sum, et tur - ba - - - vit se

R

- vit, et tur-ba - vit se ip - - sum, se ip -

15

- sum, et di - xit Ju - de - is, [et di - xit Ju-de - - is,] U - bi po-su - i-stis La -

- sum, et di - xit Ju - de - is, et di - xit Ju - de - - is, U - bi po - su - i -

R

- sum, et di - xit Ju - de - is, Ju - de - - - - - is, U - bi po-su - i-stis

ip-sum, et di-xit Ju - de-is, [et di - xit Ju - de - - - is,]

R

- sum, et di - xit et di - xit Ju - de - is,

20

- - za - rum, u - bi po - su - i - stis La - -

- stis La - za-rum, u - bi po-su - i-stis La - zarum, [La - - - za - rum,] La - za -

R

La - za - rum, La - zarum, u - bi po - su - i-stis La - - - - - za - rum?

U - bi po-su - i - stis La - - - - - - za - rum, La - - - - za -

R

U - bi po-su - i-stis La - - za - rum, u - bi po-su - i-stis

- za-rum? Di - cunt e - - - - - - - - - - - i, Do -

- rum? Di - cunt e - - - i, di - cunt e - - - - - - i,

R

Di - cunt e - i, di - - cunt e - i, di - cunt e - i,

- rum? Di - cunt e - - - - - i, di-cunt e - - - - i,

R

La - za - rum? di - cunt e - i, di - cunt e - i,

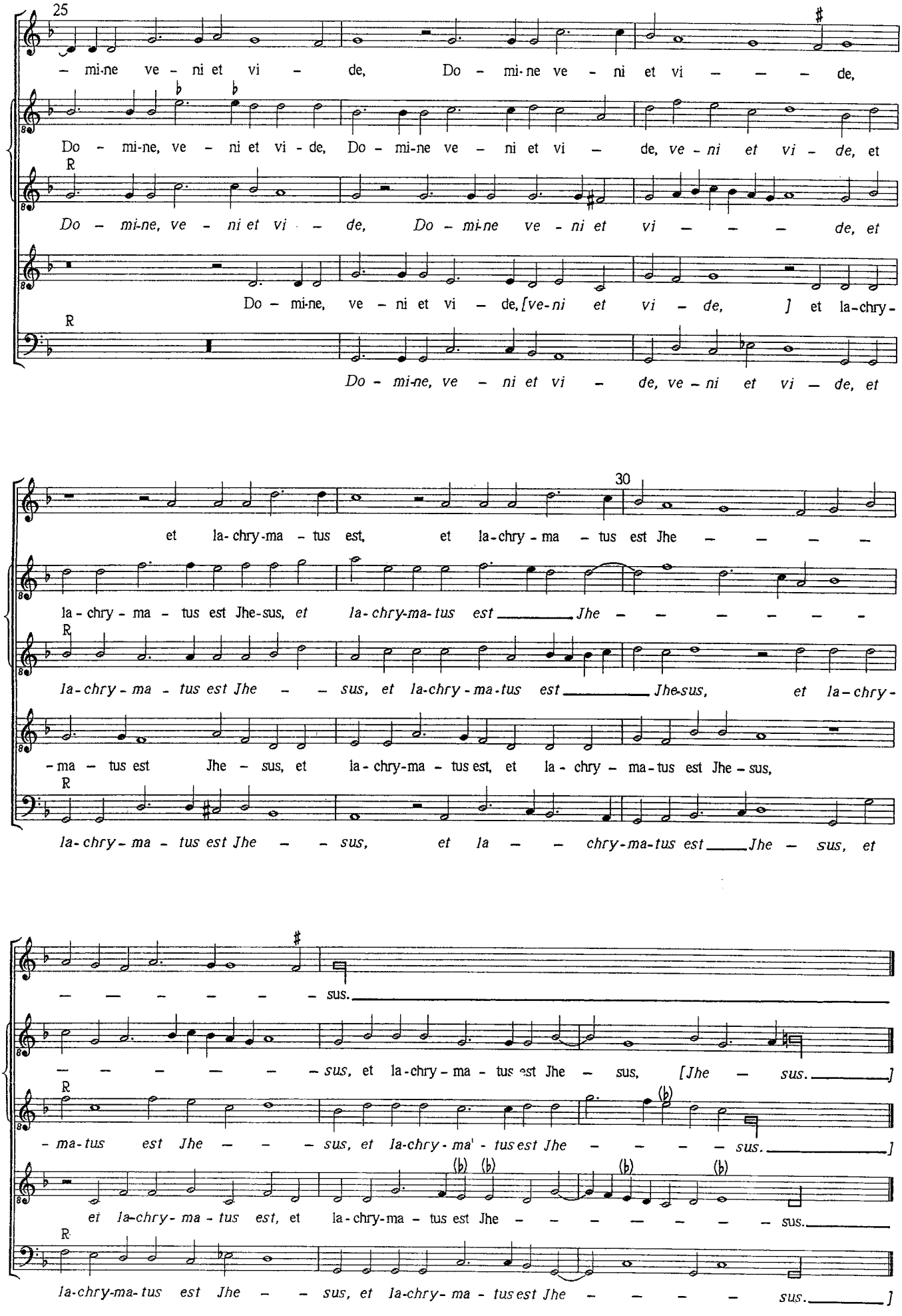
25
– mi-ne ve – ni et vi – de, Do – mi-ne ve – ni et vi – – – de,
Do – mi-ne, ve – ni et vi – de, Do – mi-ne ve – ni et vi – de, ve – ni et vi – de, et
R
Do – mi-ne, ve – ni et vi – de, Do – mi-ne ve – ni et vi – – – de, et
Do – mi-ne, ve – ni et vi – de, [ve-ni et vi – de,] et la-chry-
R
Do – mi-ne, ve – ni et vi – de, ve – ni et vi – de, et
30
et la-chry-ma – tus est, et la-chry – ma – tus est Jhe – – – –
la-chry – ma – tus est Jhe-sus, et la-chry-ma-tus est Jhe – – – – – –
R
la-chry – ma – tus est Jhe – – sus, et la-chry-ma-tus est Jhe-sus, et la-chry-
– ma – tus est Jhe – sus, et la-chry-ma – tus est, et la – chry – ma-tus est Jhe – sus,
R
la-chry – ma – tus est Jhe – – sus, et la – – chry-ma-tus est Jhe – sus, et
– – – – – – sus.
– – – – – – sus, et la-chry – ma – tus est Jhe – sus, [Jhe – sus.]
R
– ma-tus est Jhe – – – sus, et la-chry – ma – tus est Jhe – – – – sus.]
et la-chry – ma – tus est, et la-chry-ma – tus est Jhe – – – – – – – sus.
R
la-chry-ma-tus est Jhe – – sus, et la-chry – ma – tus est Jhe – – – – sus.]

HODIE NOBIS DE CELO

Motet for five voices, MATTBba

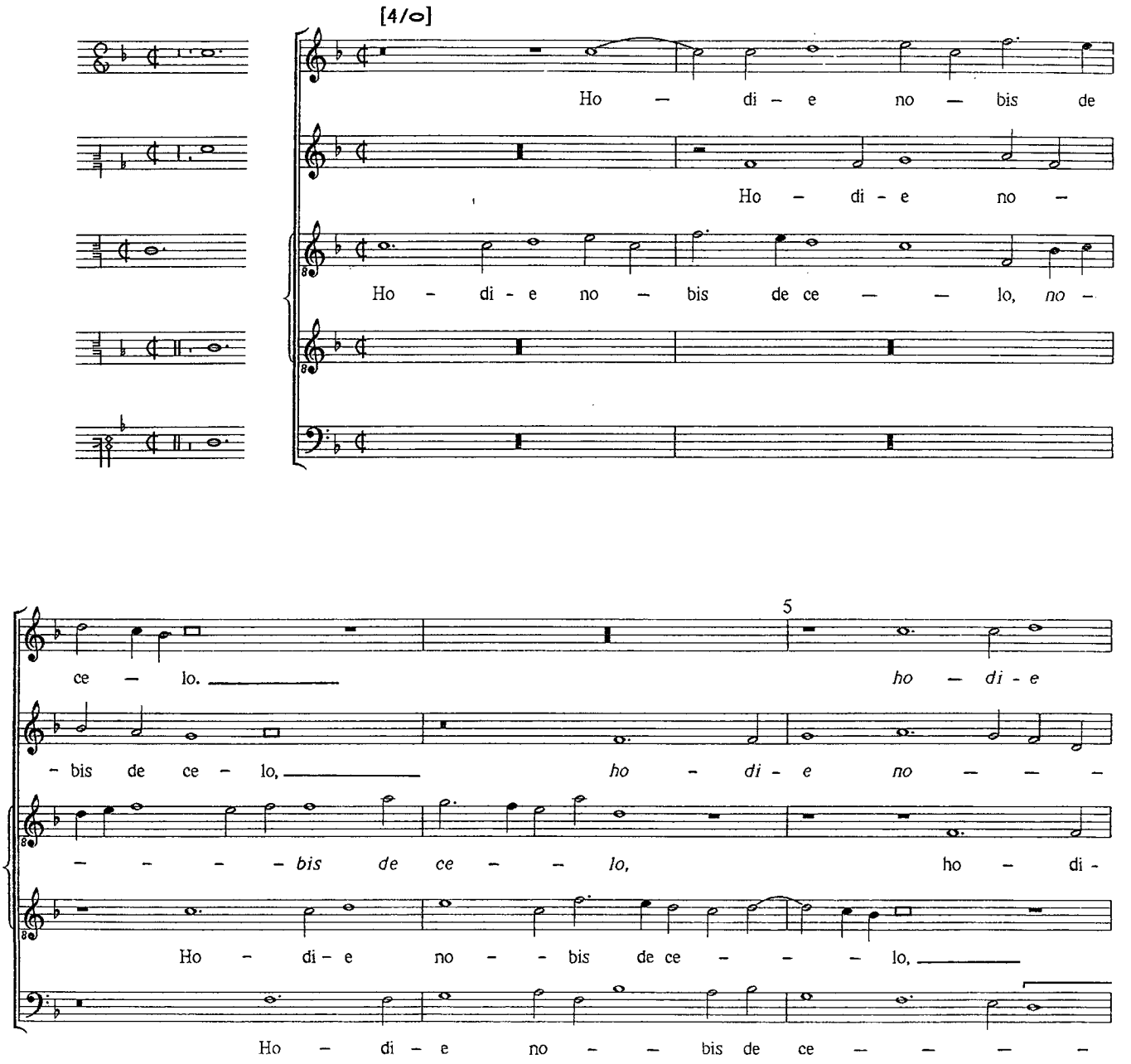

no — — — bis de ce — — — — — — — lo

— bis de ce — lo, [ho — di — e no-bis _____] de ce — — — lo, no-bis _____

— e no — — bis de ce - lo, _____ de ce — lo, ho - di - e no -

ho — di — e no — — bis de ce — — — — lo, no-bis de

— lo, _____ ho — — di — e no — —

10

pax ve - ra de - scen — — — — dit, _____

_____ de ce — — — — lo pax ve - ra de-scen — — — — dit,

— bis de ce — — lo _____ pax ve - ra

ce — lo, de ce — — lo pax ve - ra de - scen — —

— bis _____ de ce — — lo _____ pax ve - ra de — scen -

pax ve-ra de — scen — — — dit, _____ pax ve - ra de-scen -

3

pax ver - a de — scen — — — — — — — —

de — scen — — — dit, pax ve — ra _____ de - scen — dit, _____ [de-scen -

— — dit, _____ de -scen — — dit, [de — — — scen-dit] pax

— — dit, pax ve-ra de — scen-dit, pax ve - ra de — scen- dit,

15

- dit, *pax ve - ra de - scen - - - - - - - dit;* per

- *dit,] pax ve - ra de - scen - dit, pax ve - ra de - scen - dit;*

- *dit, pax ve - ra de - scen - dit,] pax ve - ra de - scen - dit, [de - scen - -*

ve - ra de - scen - - - - - - dit, pax ve - ra de - scen - -

pax ve - ra de - scen - dit, pax ve - ra de - scen - dit; per to - tum

[3/o]

20

to - tum mun - - - dum, *per to - tum mun -*

per to - tum mun - dum, *per to - tum mun - - - - dum,* per to - tum

- *dit;]* per to - tum mun - dum, *per to - tum mun - - - - dum,* per

- - - dit per to - tum mun - - - dum, *[per to -*

mun - dum, *per to - tum mun - - - - - - - dum,*

- - - *dum* mel - - li - *flu - - - i,*

mun - - dum, *per to - tum mun - - dum* mel - li - flu - - i, *mel - li -*

to - tum mun - dum, *per to - - tum mun -*

- *tum mun - - - dum]* mel - - li - flu - - i, *mel - li - flu -*

per to - tum mun - dum mel - li - flu -

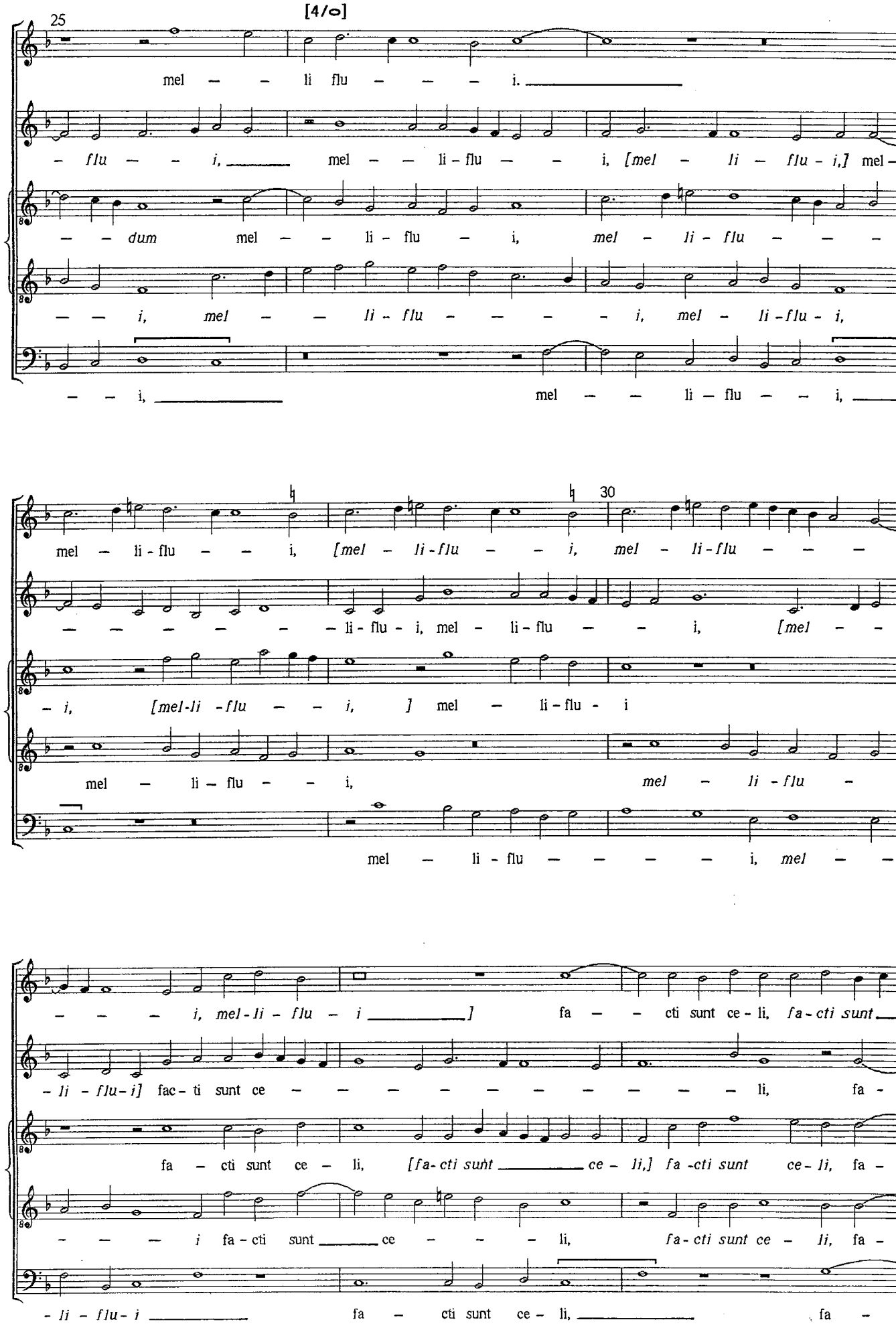
25
[4/o]
mel – – li flu – – – i.
– flu – – i, mel – – li – flu – – i, [mel – li – flu – i,] mel –
– – dum mel – – li – flu – i, mel – li – flu – – –
– – i, mel – – li – flu – – – – i, mel – li – flu – i,
– – i, mel – – li – flu – – i,
30
mel – li – flu – – i, [mel – li – flu – – i, mel – li – flu – – –
– – – – – – li – flu – i, mel – li – flu – – i, [mel – –
– i, [mel – li – flu – – i,] mel – li – flu – i
mel – li – flu – – i, mel – li – flu –
mel – li – flu – – – – i, mel – –
– – – i, mel – li – flu – i] fa – – cti sunt ce – li, fa – cti sunt
– li – flu – i] fac – ti sunt ce – – – – – – – – – – li, fa –
fa – cti sunt ce – li, [fa – cti sunt ce – li,] fa – cti sunt ce – li, fa –
– – – i fa – cti sunt ce – – – li, fa – cti sunt ce – li, fa –
– li – flu – i fa – cti sunt ce – li, fa –

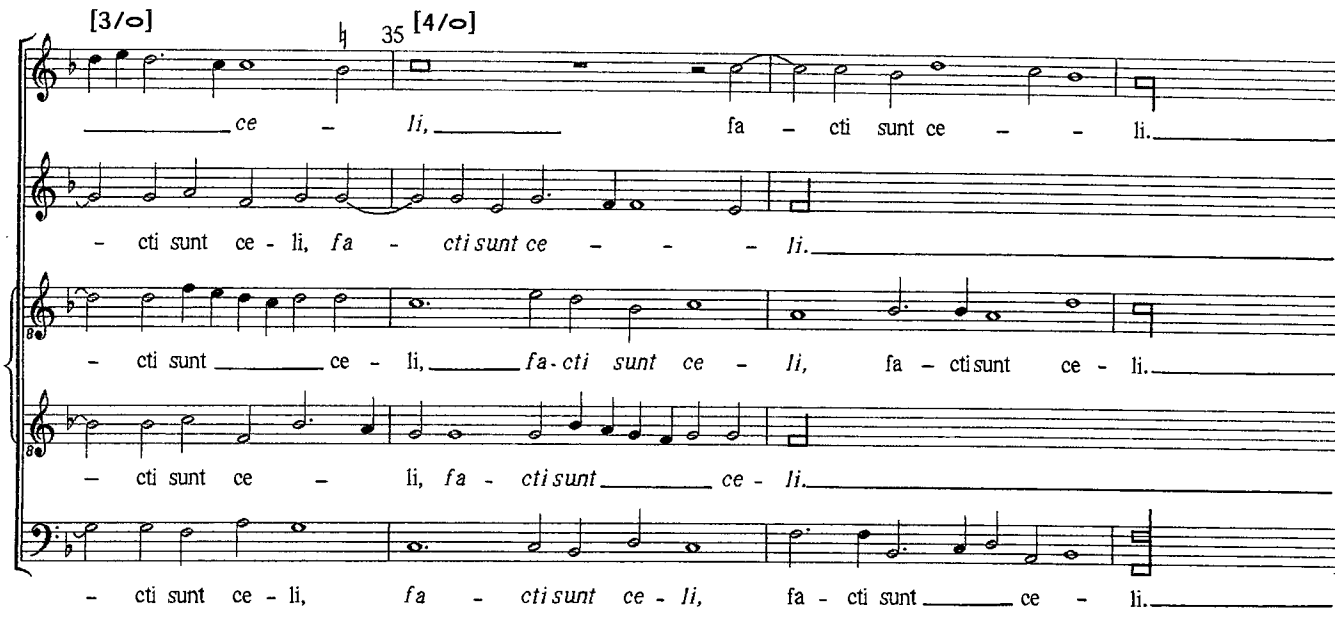
[3/o]
35
[4/o]
ce - li, fa - cti sunt ce - - li.
- cti sunt ce - li, fa - cti sunt ce - - - li.
- cti sunt ce - li, fa - cti sunt ce - li, fa - cti sunt ce - li.
- cti sunt ce - li, fa - cti sunt ce - li.
- cti sunt ce - li, fa - cti sunt ce - li, fa - cti sunt ce - li.

LAUDATE DOMINUM
OMNES GENTES - II

Motet for five voices, SATTBba

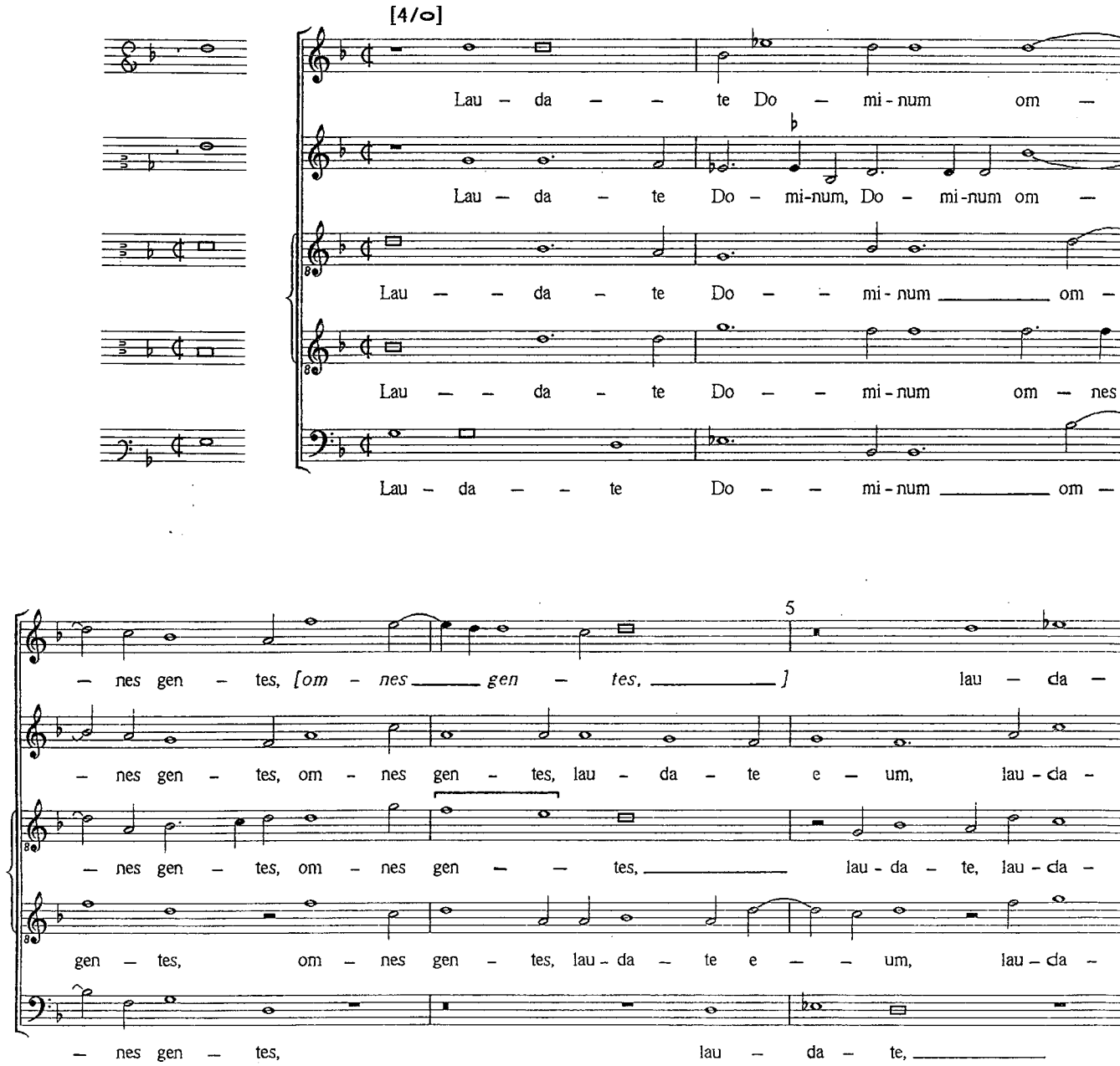

[3/o]

– te, *lau – da – te,* lau – da –

– te, lau – da – te, *lau – da – te* e – um om – nes po – pu – li, *lau – da –*

– te. lau – da – te e – um om – nes po – pu – li, *lau – da –*

– te, lau – da – te, lau – da – te e – um om – nes po – pu – li, *lau – da –*

lau – da – te, lau – da – te e – – um om – nes po – pu – li,

[4/o] 10

– te e – um om – nes po – pu – li, lau – da – te om – nes po – – pu –

– te e – um om – nes po – pu – li, lau – da – te om – nes po – – pu –

– te e – um om – nes po – pu – li, lau – da – – te e – um om – nes po – pu –

– te e – um om – nes po – pu – li, om – nes po – pu – li.

lau – da – te, lau – da – te e – um om – nes po – pu –

– li. Quo – ni – am con – fir – ma – ta est, con – fir – ma – ta

– li. Quo – ni – am con – fir – ma – ta – est, con – fir – ma – ta

– li. Quo – ni – am con – fir – mà – ta est, con – fir – ma – ta

Quo – ni – am, *quo – ni – am* quo – ni – am con – fir – ma – ta

– li. Quo – ni – am con – fir – ma – ta est, con – fir – ma – ta

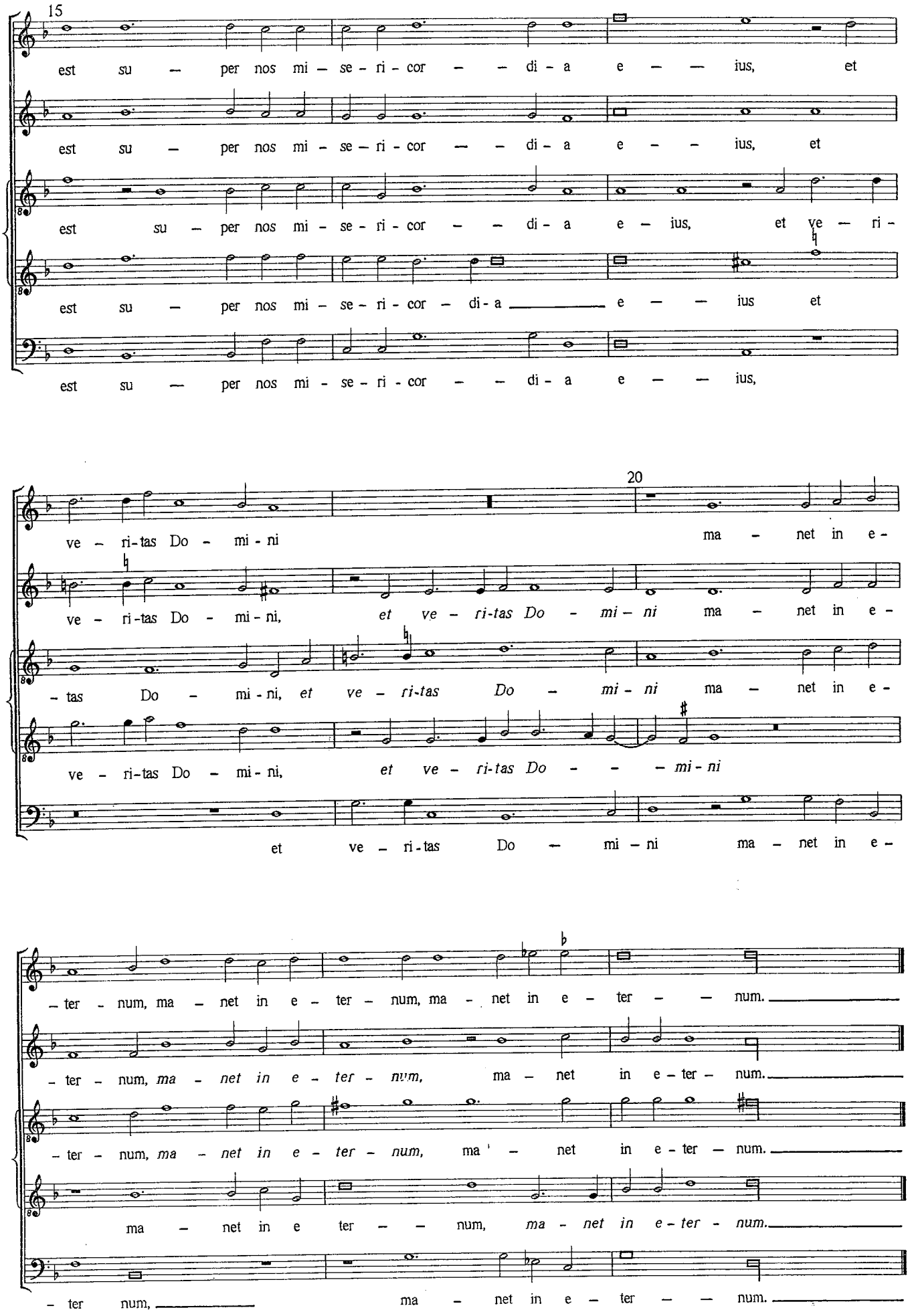
15
est su – per nos mi – se – ri – cor – – di – a e – – ius, et
est su – per nos mi – se – ri – cor – – di – a e – – ius, et
est su – per nos mi – se – ri – cor – – di – a e – ius, et ve – ri –
est su – per nos mi – se – ri – cor – di – a e – – ius et
est su – per nos mi – se – ri – cor – – di – a e – – ius,
20
ve – ri – tas Do – mi – ni ma – net in e –
ve – ri – tas Do – mi – ni, et ve – ri – tas Do – mi – ni ma – net in e –
– tas Do – mi – ni, et ve – ri – tas Do – mi – ni ma – net in e –
ve – ri – tas Do – mi – ni, et ve – ri – tas Do – – – mi – ni
et ve – ri – tas Do – mi – ni ma – net in e –
– ter – num, ma – net in e – ter – num, ma – net in e – ter – – num.
– ter – num, ma – net in e – ter – num, ma – net in e – ter – num.
– ter – num, ma – net in e – ter – num, ma – net in e – ter – num.
ma – net in e ter – – num, ma – net in e – ter – num.
– ter num, ma – net in e – ter – – num.

LEVAVI OCULOS MEOS

Motet for five voices, MTTBaB

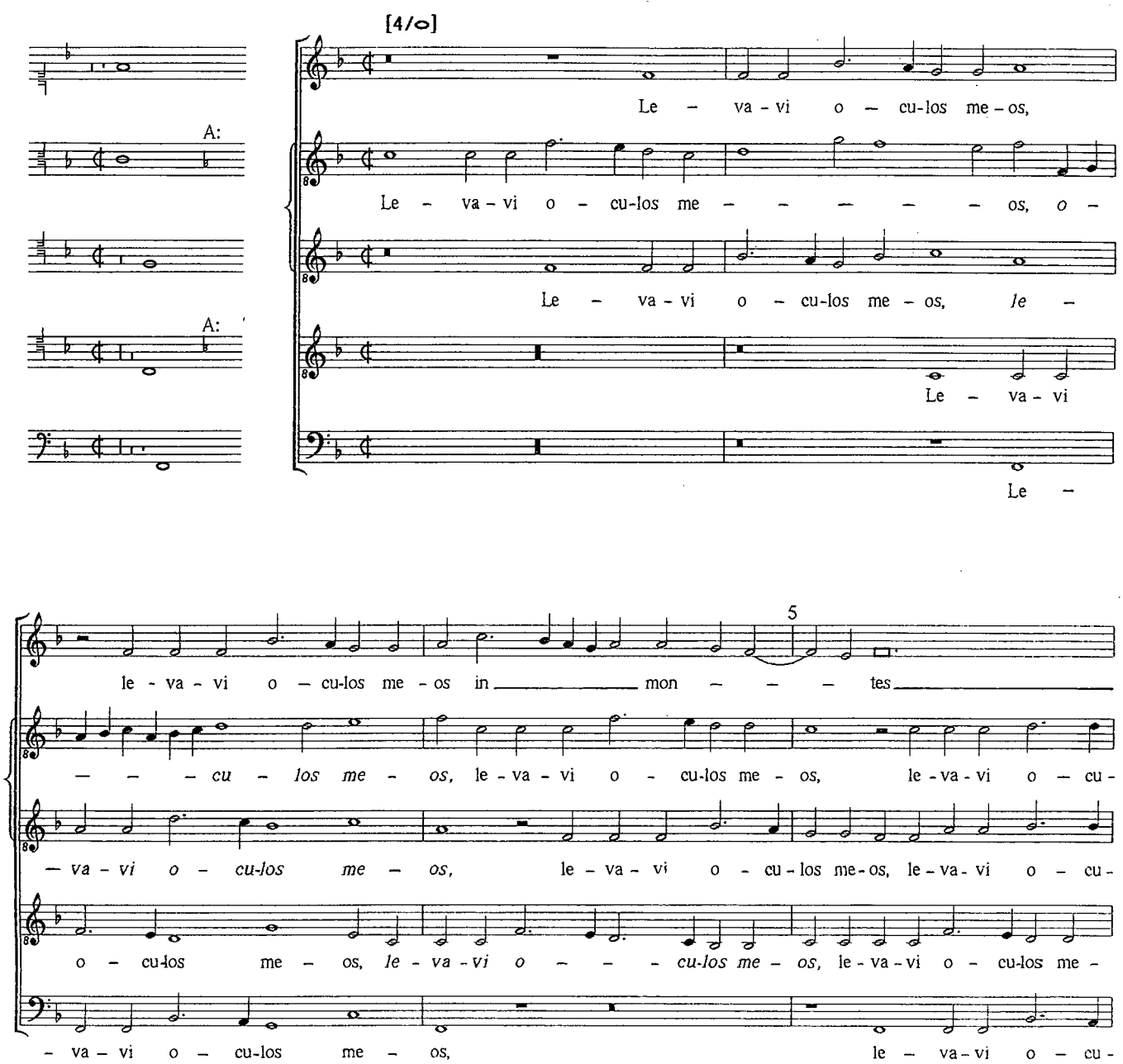

un - de ve - ni-et, un — de ve — —

- los me - os in mon - tes un - de ve - ni - et, *[un - de ve - ni - et,] un -*

- los me - os in mon-tes un - de ve - ni - et. *[un - de ve - ni - et,] un -*

- os in mon - - - tes un — de ve - ni-et, *[un -*

- los me - os in mon - - tes un -

10

- - - - ni -et, un - de ve - ni-et, *un - de ve - ni -*

- de ve - ni - et, un - de ve - ni-et, *[un - de ve -ni - et,] un - de*

- de ve - ni - et, un - de ve - ni-et, *un - - de ve - ni - et, un - de*

- de ve - ni-et,] un - de ve - ni-et, *un - de ve - ni - et,* un - de

de ve ni et, *un de ve ni et,* un de

- et au - xi — li-um mi - - - - chi. au - xi - li-um me-um, *au -*

ve - ni - et au - xi - li - um mi - chi. Au - xi - li - um me - um a Do-mi-no, au -

ve - ni - et au - xi - li-um mi - chi, *mi* — - - *chi.* Au - xi - li-um me - - um,

ve - ni et au - xi - li - um mi - - chi. Au -

ve - ni-et au - xi - li-um mi - chi, *[mi - - chi.]* Au - xi - li-um me - - um,

15

- xi - li-um me - um a Do - mi - no qui fe -

- xi - li-um me - um a Do - mi - no, au - xi - li-um me - um a Do - mi - no qui

au - xi - li-um me-um a Do - mi-no, au - xi - li - um me-um a Do - mi-no

- xi - li-um me - um a Do - mi - no, au - xi - li-um me - um a Do - mi - no

au - xi - li-um me - um a Do - mi-no qui

20

- cit ce - - - lum et ter - - - - - ram, qui fe - cit ce - lum et

fe - cit, qui fe - cit ce - lum et ter - ram, qui fe - cit ce - lum

qui fe - cit ce - lum et ter - - ram, et ter - ram, qui fe - cit ce - lum et

qui fe - cit ce - lum et ter - ram, qui fe - cit ce - lum

fe - cit, qui fe - cit ce - lum et ter - ram,

ter - ram, qui fe - cit ce - lum et ter -

et ter - ram, qui fe - cit ce - lum et ter - ram, qui fe - cit ce -

ter - ram, qui fe - cit ce - lum et ter - ram, ce - - lum

et ter - ram, qui fe - cit ce - lum et ter - ram, qui fe - cit ce - lum et ter -

qui fe - cit ce - lum et ter - ram, qui fe - cit ce - lum

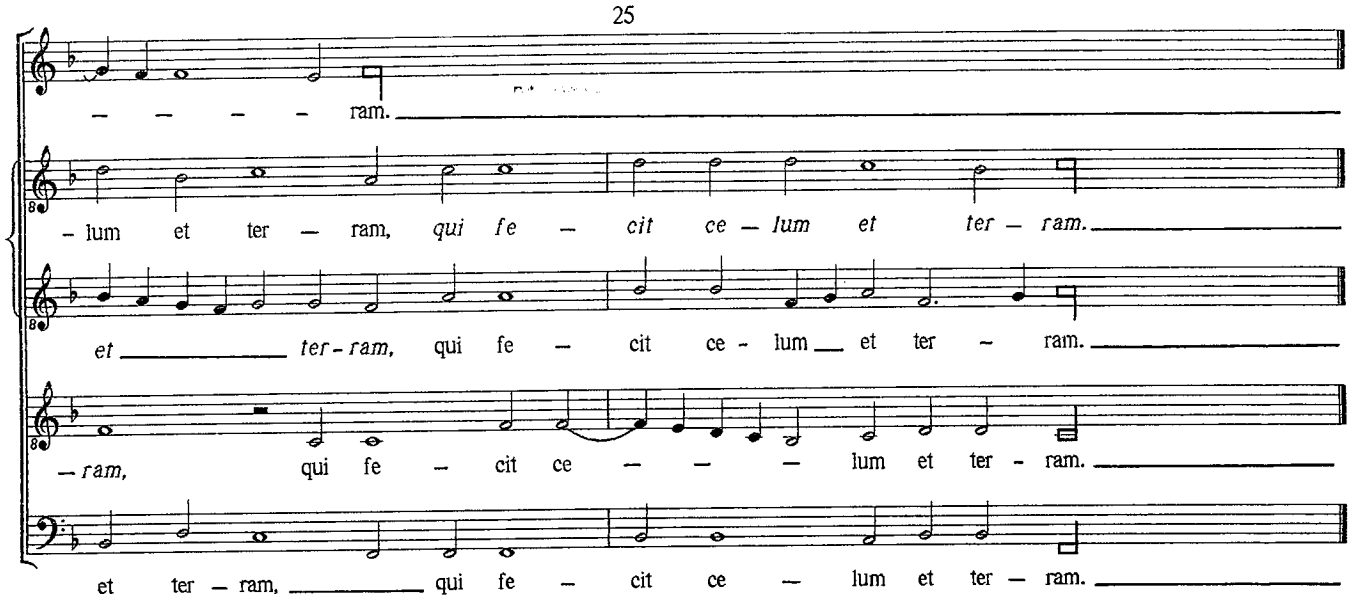
25
– – – – ram.
– lum et ter – ram, qui fe – cit ce – lum et ter – ram.
et ter - ram, qui fe – cit ce - lum et ter – ram.
– ram, qui fe – cit ce – – – lum et ter - ram.
et ter – ram, qui fe – cit ce – lum et ter – ram.

MISERERE MEI DEUS

Motet for five voices, MTT[BaB]

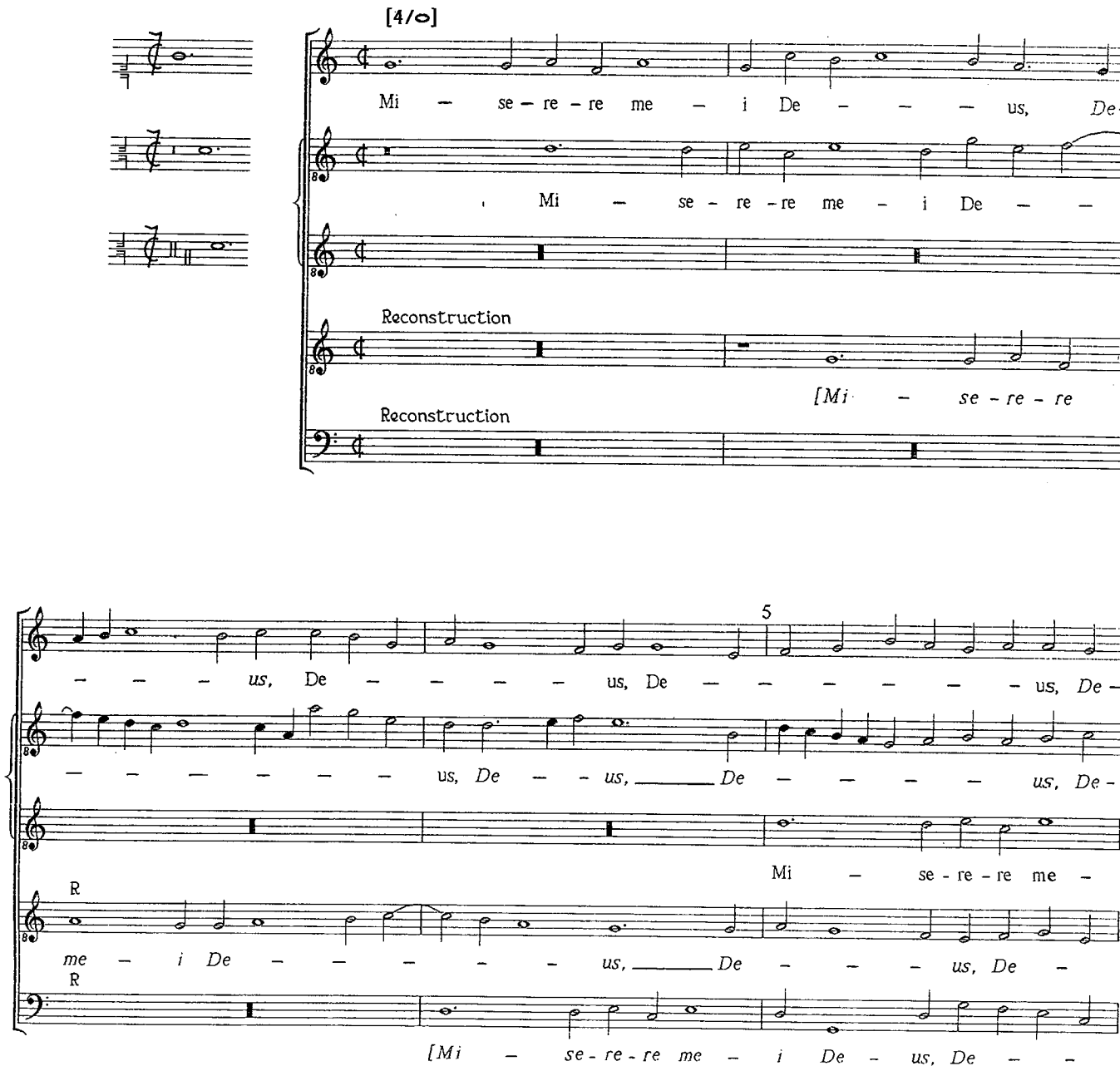

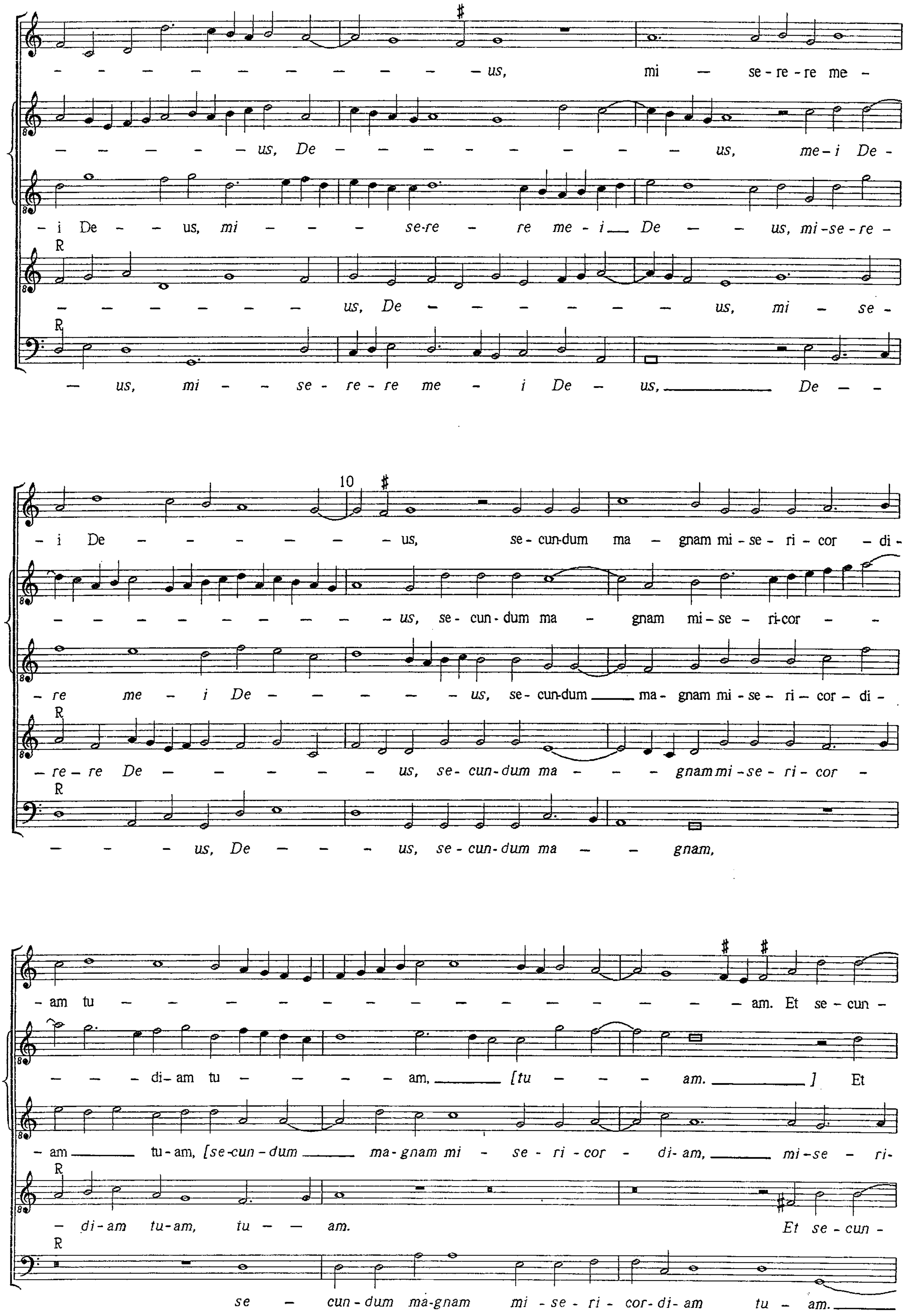
us, mi se-re-re me-
us, De us, me-i De-
i De us, mi se-re re me-i De us, mi-se-re-
R
us, De us, mi se-
R
us, mi se-re-re me i De us, De
10
i De us, se-cun-dum ma gnam mi-se-ri-cor di-
us, se-cun-dum ma gnam mi-se-ri-cor
re me-i De us, se-cun-dum ma-gnam mi-se-ri-cor-di-
R
re-re De us, se-cun-dum ma gnam mi-se-ri-cor
R
us, De us, se-cun-dum ma gnam,
am tu am. Et se-cun-
di-am tu am, [tu am.] Et
am tu-am, [se-cun-dum ma-gnam mi-se-ri-cor-di-am, mi-se-ri-
R
di-am tu-am, tu am. Et se-cun-
R
se-cun-dum ma-gnam mi-se-ri-cor-di-am tu-am.

15

– dum mul – ti – tu – di-nem, [mul - ti – tu - di – nem,] et se-cun – dum mul-ti-tu –

se – cun – dum mul - ti – tu - di - nem, mul - ti – tu - di-nem, et se-cun-dum mul – ti – tu – di –

– cor – di-am tu - am.] Et se-cun – dum mul-ti – tu – di-

R

– dum mul - ti – tu - di - nem, mul – ti-tu – di-nem, et se-cun – dum mul – ti-

R

Et se - cun - dum mul - ti - du - di - nem, et se-cun - dum

20

– – – – – di-nem mi – se – ra – ti – o - num tu – a – – – rum,

– nem, [se - cun-dum mul – ti – tu – di-nem] mi – se – ra – ti – o - num tu – – – –

- nem, et se – cun – – – – dum mul – ti – tu – – – – – di-nem mi –

R

– tu – – – – di-nem, mul – – ti-tu – di-nem

R

mul - ti – tu – di-nem, mul – ti – tu – – di- nem mi – se – ra – ti – o -num

mi - se - ra – ti – o – num tu – a - rum, de – le in – i – qui –

– – – rum, mi – se - ra – ti-o – – – – – num tu- a - rum,

– se - ra – ti – o – num tu - a – – – – rum, de – le in – i – qui – ta – – tem

R

mi – se - ra - ti – o-num tu - a – – rum, de - le in – i – qui – ta –

R

tu – a - rum, mi – se – ra – – ti – o – – num tu

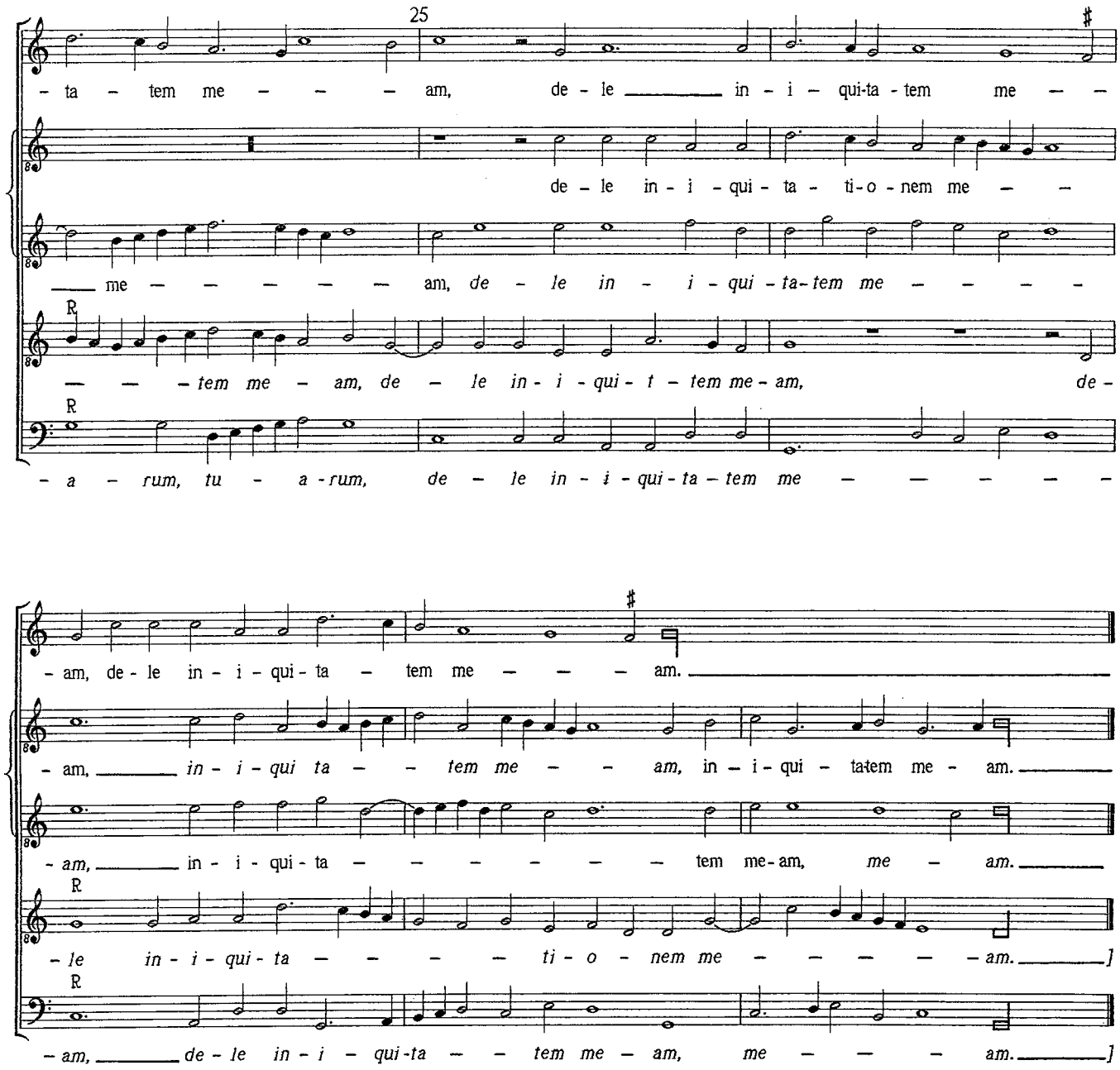
25
- ta - tem me - - - am, de - le in - i - qui-ta - tem me - -
de - le in - i - qui - ta - ti-o - nem me - -
me - - - - - am, de - le in - i - qui - ta-tem me - - - -
R
- - - tem me - am, de - le in - i - qui - t - tem me - am, de -
R
- a - rum, tu - a - rum, de - le in - i - qui - ta - tem me - - - - -
- am, de - le in - i - qui - ta - tem me - - - am.
- am, in - i - qui ta - - tem me - - am, in - i - qui - ta-tem me - am.
- am, in - i - qui - ta - - - - - tem me - am, me - am.
R
- le in - i - qui - ta - - - ti - o - nem me - - - - am.
R
- am, de - le in - i - qui - ta - - tem me - am, me - - - am.

MISERERE MEI DOMINE

Motet for five voices, SATBaB

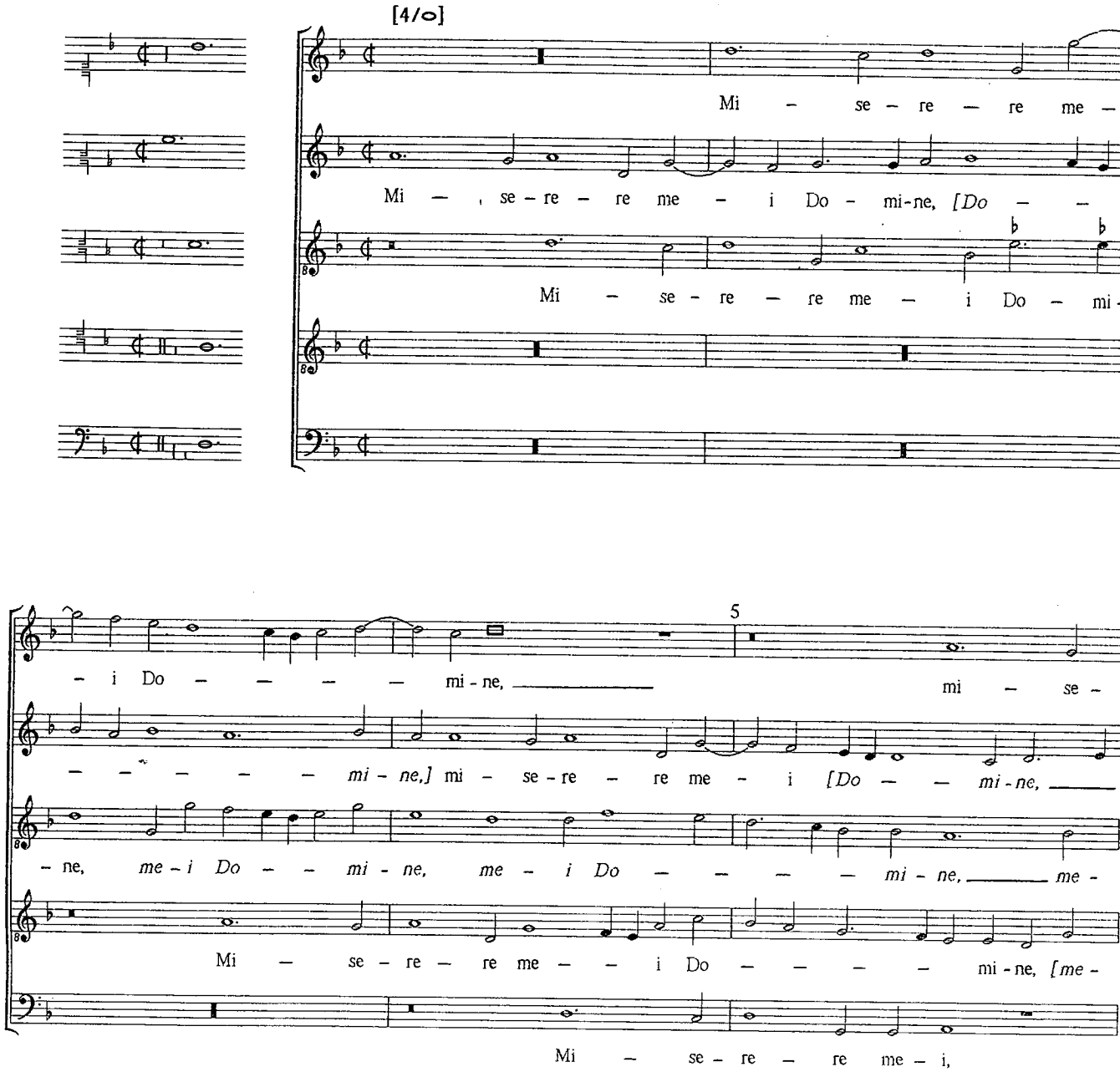

– re – re me – i Do – mi – ne, *Do – – – – – – – – – mi –*

–]mi – se – re – re me – i Do – – – mi – ne,] me – i Do – – mi –

– i Do – – – – – – – mi-ne, mi – se – re – re me – i Do – mi –

– i] Do – mi – ne, mi – se – re – re me – i Do – – – – – mi – ne

mi – se – re – re me – i Do – mi-ne

[3/o] 10

– ne quo – ni-am in – fir – mus sum, quo – ni-am

– ne quo – ni-am in – fir – mus sum, *quo – – ni-am in – fir – mus*

– ne quo – ni-am in – fir – mus sum, quo – ni – am in – fir – mus sum,

quo – ni-am in – fir – mus sum, *[quo – ni – am in – fir – mus sum,*

quo – ni – am in – fir – mus sum,

[4/o] [3/o]

in – fir – – – – – mus sum, sa – na me Do – mi –

sum, quo-ni – am in – fir – – mus sum, *in – fir – – – – – – mus*

quo – ni-am in – fir – mus sum, [in – fir – – mus sum,] sa – na me Do –

*–]*quo – ni-am in – fir – mus sum, *[in – fir – mus sum,]* sa – na

quo – ni – am in – fir – mus sum,

15 [4/o]

– ne, [Do – mi - ne, _____] sa –

sum, sa – na me Do - mi-ne, _____ sa – na me Do – – mi –

– – – – – – – mi - ne, sa – na me Do mi ne, [Do – mi -

me Do – mi-ne, [Do – mi - ne,]Do – – – – – – mi –

sa – – na me Do – – mi - ne, sa – na

20

– na me Do – mi-ne, [Do – – – – – – – mi - ne _____]

– ne, [Do – – mi – ne, Do - mi – – ne,] sa – na me Do-mi- ne quo – ni-am

– ne, Do – mi – ne, Do – – – – mi – ne]quo – ni - am con- tur- ba- ta, quo – ni-am

– ne, Do – mi – ne quo - ni-am con- tur- ba - ta sunt, quo – ni-am con-

me Do – – mi - ne, Do - mi – – – ne quo – ni-am

quo – ni-am con - tur - ba - ta sunt o - ssa me – a, quo-ni-am

con- tur - ba – – ta sunt [o-ssa me – a, _____] quo - ni-am, _____

con-tur – ba – ta, quo - ni-am con - tur - ba – ta sunt o – ssa me – – – – – – a,

– tur- ba – ta sunt, quo - ni-am _____ con- tur- ba – ta sunt o –

con–tur - ba – ta sunt, quo - ni - am con- tur – ba – ta sunt,

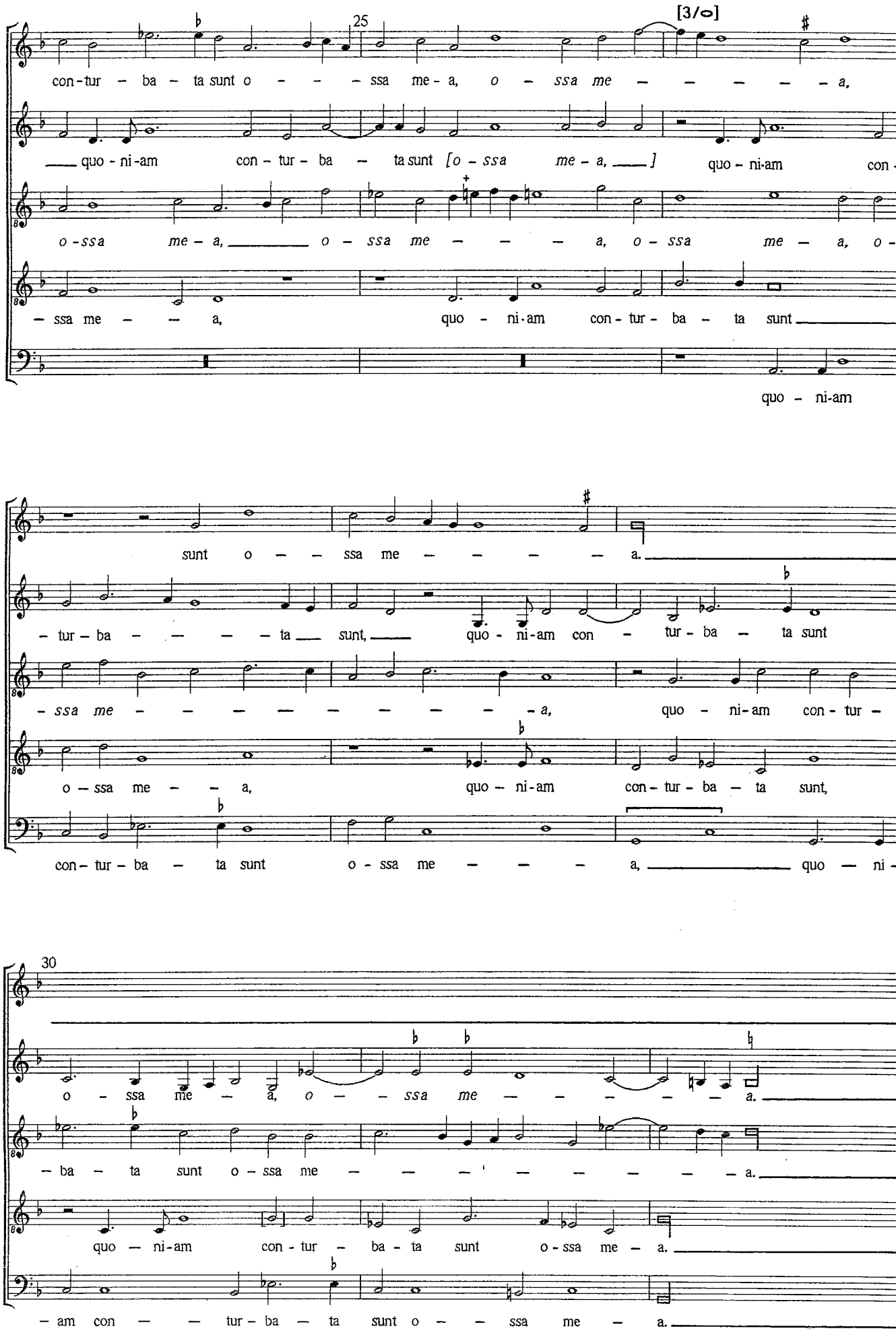
25
[3/o]
con-tur - ba - ta sunt o - - - ssa me - a, o - ssa me - - - - - a,
quo - ni-am con - tur - ba - ta sunt [o - ssa me - a,] quo - ni-am con -
o -ssa me - a, o - ssa me - - - a, o - ssa me - a, o -
- ssa me - - a, quo - ni-am con - tur - ba - ta sunt
quo - ni-am
sunt o - - ssa me - - - - a.
- tur - ba - - - - ta sunt, quo - ni-am con - tur - ba - ta sunt
- ssa me - - - - - - - - - a, quo - ni-am con - tur -
o - ssa me - - a, quo - ni-am con - tur - ba - ta sunt,
con - tur - ba - ta sunt o - ssa me - - - a, quo - ni -
30
o - ssa me - a, o - - ssa me - - - - - a.
- ba - ta sunt o - ssa me - - - - - - - - a.
quo - ni-am con - tur - ba - ta sunt o - ssa me - a.
- am con - - tur - ba - ta sunt o - - ssa me - a.

Secunda pars

[4/o]

35

Con – ver – te – re Do – mi – ne, *Do – – mi – ne,*

Con – ver – te – re Do – mi – ne, *[Do – – mi – ne, ___]* con – ver – te – re Do –

Con – ver – te – re Do – mi-ne, *Do – – – – – – mi –*

Con – ver –

con-ver – te – re Do – mi – ne, con – ver – te – re Do – mi – ne, ___

mi ne, *[Do mi ne,]* con ver te re Do mi ne, *Do mi ne, [Do*

*– ne, [Do – – – mi – ne, ___]*Do – – – – mi – ne, *[Do – – mi –*

– te – re Do – mi-ne, ___ con-ver – te – re Do – mi – ne, con – ver – te – re

Con – ver – te – re Do – mi – ne, ___

40

con – ver – te – re Do – mi – ne

– mi – ne, ___]con-ver – te – re Do – – – – – – – – mi –

*– ne, ___]*con – ver – te – – re Do – mi – ne, con-ver –

Do – mi-ne, *Do – – – – – – mi – ne, Do – – – –*

con – ver – te – re Do – mi – ne, ___ con-ver – te – re. Do – mi –

et e — ri - pe a - ni-mam me - - - - - am,

-ne et e - ri - pe a - ni - mam me-am, et e - ri-pe a - ni-mam ___ me - -

- te - re Do - mi-ne et e - ri-pe a - ni - mam me - - - - am,

- - - - - - mi - ne et e - ri-pe a - ni-mam me -

- ne, Do - mi - ne ___ et e - ri -

45

et e - ri-pe a - ni-mam me - - am, me -

- am, et e - ri - pe a - ni - mam me- am, a - ni - mam me - -

et e - ri - pe a - ni - mam me - am, ___ a - ni - mam me - am, [me -

- - - - - am, et e - ri - pe

- pe a - ni - mam me - am,

- - am; sal -

- - - - am, et e - ri-pe a - ni - mam me - - am; sal - vum me ___

- am, ___] et e - ri-pe a - ni - mam me - - - am, [me -

a - ni-mam me - am, a - ni-mam ___ me - - - am, ___ a - ni -mam ___

et e — ri - pe a - ni-mam me - am, ___ me am; ___

50

– vum me fac, sal - vum me fac,

fac, [sal-vum me fac,] sal – – vum me fac, [sal – – –

– – am;] sal-vum me fac, [me fac,] sal-vum me fac,

me - am; sal-vum me fac, sal - vum me fac, [sal- vum me

sal – – – vum me fac, sal – vum

55

sal -vum me fac, sal - vum me fac;

– – – vum me fac,] sal-vum me fac, sal - vum

[me fac,] sal-vum [me fac,] sal-vum me fac, [me fac,] prop -

fac,] sal-vum me fac, sal – – vum me fac; prop-ter mi-

me fac, sal – vum me fac, [sal – vum me fac;]

prop – ter mi - se - ri - cor-di-am tu – – am, prop - ter mi - se - ri -

me fac; prop-ter mi - se - ri – cor - di – am tu – – – – –

– ter mi - se - ri – cor - di - am, prop – ter mi – se - ri - cor – di-am tu -

– se - ri - cor – di – am tu – – – – am, tu – am, tu – – am, prop-ter mi-

prop – ter mi - se – ri - cor – di-am tu - am, [tu – – am,]

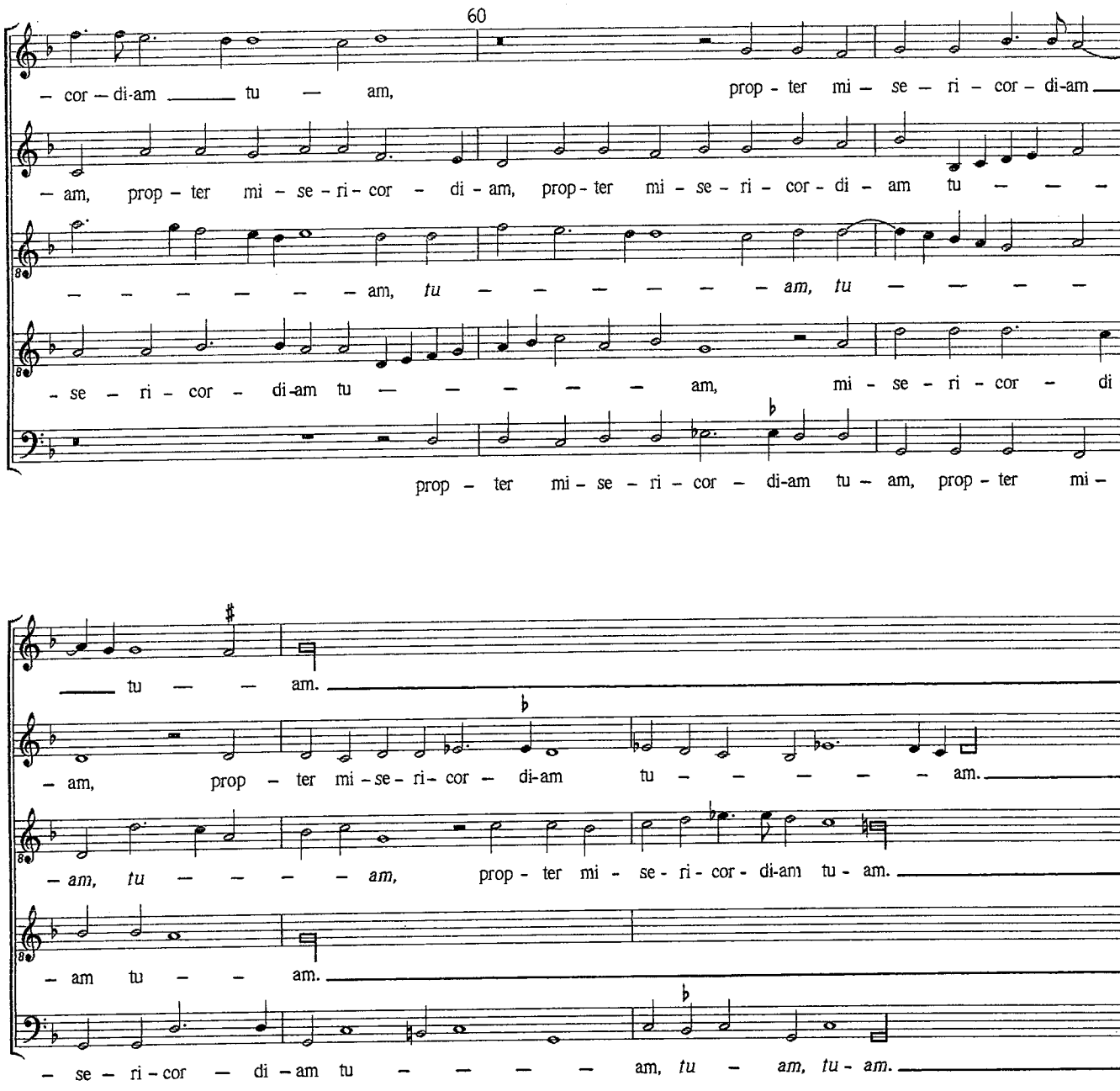
60
– cor – di-am tu – am, prop - ter mi – se – ri – cor – di-am
– am, prop – ter mi – se – ri – cor – di – am, prop - ter mi – se – ri – cor - di – am tu – – –
– – – – – – am, tu – – – – – – am, tu – – – –
– se – ri – cor – di-am tu – – – – – am, mi – se – ri – cor – di –
prop – ter mi – se – ri – cor – di-am tu – am, prop - ter mi –
– tu – – am.
– am, prop – ter mi – se – ri – cor – di-am tu – – – – – am.
– am, tu – – – – am, prop - ter mi – se - ri - cor - di-am tu - am.
– am tu – – am.
– se – ri – cor – di – am tu – – – – am, tu – am, tu - am.

MISIT ME VIVENS PATER

Motet for five voices, MT[T]Ba[B]

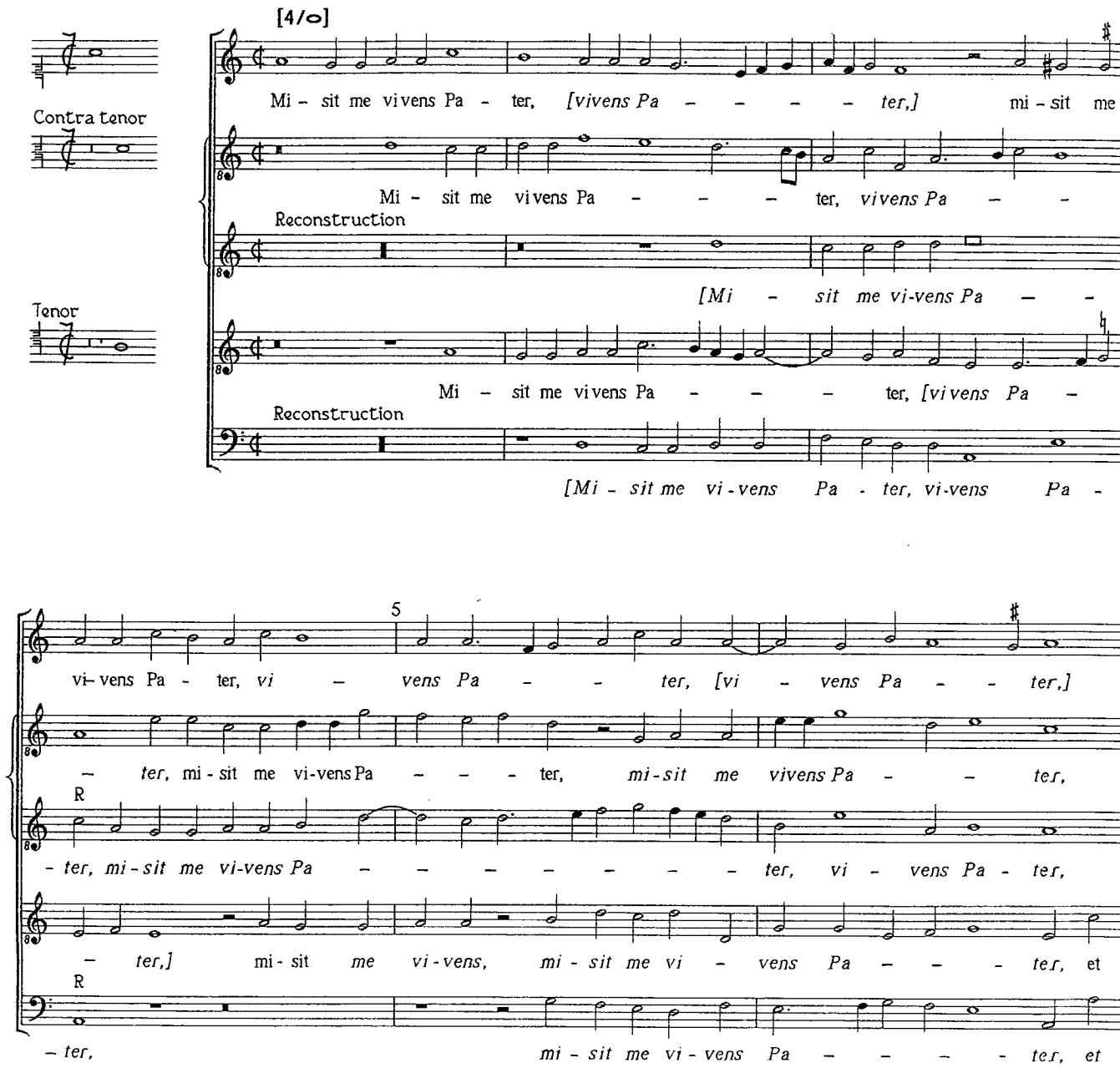

et e - go vi - vo prop - ter Pa – trem, [propter Pa – trem,] et e - go

et e - go vi - vo prop - ter Pa – – – – – trem, et

R

et e - go vi - vo prop – – ter Pa – – trem, et e - go vi - vo

e - go vi - vo prop - ter Pa – trem, et e - go vi - vo prop –

R

e - go vi - vo prop-ter Pa – trem, prop – – ter Pa – trem, et e - go

10

vi – vo prop – – ter Pa – – – trem, et qui man - du – cat

e - go vi - vo prop - ter Pa – trem, et qui man – du – cat me, [et qui man -

R

prop – ter Pa – – – – – – trem, et qui man-du – – –

- ter Pa - trem, [prop – ter Pa – – trem,] et qui man du – – cat [me,]

R

prop-ter Pa – – – trem, prop – ter Pa - trem, et qui man-du – – – –

15

me, et qui man - du - cat me, [et qui man - du- cat me,]

du - cat me, et qui man du - cat me,] et qui man - du - cat me, [man – –

R

– cat me, et qui man - du – – – – – – – – – – cat

et qui man - du – – cat me, et qui man - du - cat me, et qui man- du-

R

– cat me, et qui man - du - cat me, et qui man -

vi – vet prop-ter me, [vi - vet prop – ter me, prop – – ter

– du – cat me,] vi - vet prop – ter me, [vi – vet prop - ter me,]

me, man - du – – – cat me, vi - vet prop - ter me, vi-vet prop – ter me,

– – – – cat me, vi - vet prop-ter me, [vi - vet prop – ter

– du – cat me, vi – vet prop - ter me,

[5/o] 20 [4/o]

me,] vi - vet prop-ter me, prop – – ter

vi – – – – vet prop – – ter me, [vi-vet prop – ter

vi – vet prop – – – – – ter me, vi – vet prop-ter me,

me,] vi – vet prop – ter me, vi - vet prop-ter me, [vi – vet prop ter me,

vi - vet, vi - vet prop - ter me, vi – vet prop-ter me,

me, [prop – – ter me.]

me,] vi - vet prop – ter me, vi – vet prop - ter me, prop – ter me.

prop – – – – – – ter me, prop – – ter me.]

] vi - vet prop – – ter me, [vi – vet] prop-ter me.

vi – – vet prop ter me, vi – – vet prop – ter me.]

MULTIPLICATI SUNT

Motet for five voices, MTTBaB

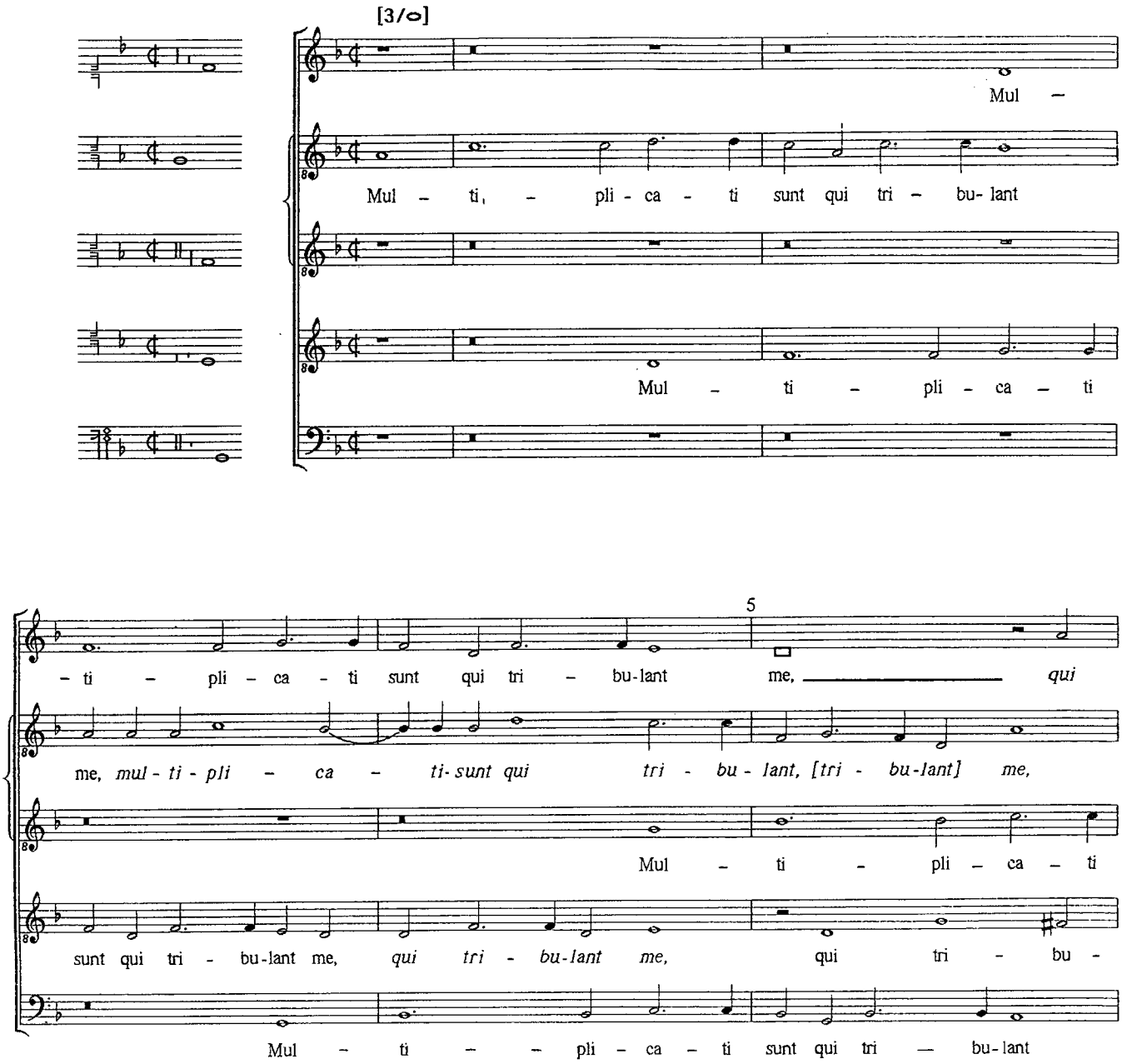

tri - bu - - lant me, et di - cunt, et di - cunt,

qui tri - bu-lant me, qui tri - bu-lant me, tri - bu-lant[me,] et di -

sunt qui tri - bu-lant me, qui tri - bu-lant me, et di - cunt, et di - cunt:

- lant - me, qui tri - bu-lant me, et di - cunt, et di - cunt, et di -

me, qui tri - bu-lant me, et di - cunt, et

10 [4/o]

et di - cunt: Non est sa - lus il - li, non est

- cunt, et di - - - cunt: Non est sa - lus il - li, non est sa-lus il -

Non est sa - lus il - li, non est sa-lus il -

- - - cunt: Non est sal us il - li,

di - cunt: Non est sa - lus il - li, non est sa - lus il - li,

15

sa - lus il - - - li, non est sa-lus il - li, non est sa -

- - li, non est sa - lus il - li, non est sa - lus il -

- li, il - li, non est sa - lus il - - - - li, non est

non est sa - lus il - - li, non est sa - lus il - li,

il - li, non est sa - lus il - li, non

[3/o]

– – lus, *non* ___ *est sa - lus* i – lli

– li, non est sa - lus il – li, *non* ___ *est sa - lus* ___ *il* ___

sa - lus il – li, *non est sa - lus il - li,* non est

non est sa - lus il – li, non est sa - lus

___ *est sa - lus il – – – – – – li,* non ___ est sa –

20

in De – o e - ius, in De - o e – – ius,

– – – – *li* in De - o e - ius, *in De - o e - ius,* in De - o

sa - lus il – li in De – o ei - us, in De - o e – ius, in De - o

il – – – – li in De – o e - ius, *e - ius,* in

– lus il – li in De - o e – ius, in De – o

[4/o]

25

in De - o e – ius, *in De - o* e – – – ius. ___ Ex -

e – – ius, in De - o e – – – – ius, *in De - o e - ius.*

e – – ius, *in De - o e – – ius.* ___ Ex - ur - ge Do – mi - ne, ___

De - o e – ius, in De - o e - ius, in De - o e – – ius.

e – ius, in De - o e – ius, *in De - o e – – – ius.* Ex - ur - ge Do – mi-

- ur - ge Do - mi-ne, ex - ur - ge Do - mi-ne, Do - mi - ne, ex - ur - ge

Ex - ur - ge Do - mi-ne, ex - ur - ge Do - mi-ne, *[Do - mi - ne,]* ex - ur - ge Do - mi-ne, *Do* -

ex - ur - ge Do - mi-ne, *ex - ur - ge Do - mi-ne,* ex - ur - ge Do - mi - ne, *ex* -

Ex - ur - ge Do - mi - ne, *ex - ur - ge Do - mi-ne,* ex - ur - ge Do - mi -

- ne, *ex - ur - ge Do - mi-ne,* ex - ur - ge Do - mi-ne

30 [3/o]

Do - mi-ne, *ex - ur - ge Do - mi - ne* sal - vum me fac De - us me - us,

- - - - - *mi - ne* sal - vum me - - fac,

- *ur - ge Do* - - *mi - ne* sal - vum me fac De -

- ne sal - vum me fac, sal - vum me fac

sal - vum me fac De - us me - us,

[4/o]

De - us me - - us,

sal - vum me fac, *sal - vum me - fac,* sal -

- us me - us, De - - us me - us, sal - - vum me
[De - - us me - -

De - us me - - - us, *me - us,* De - - - us me - - -

sal - vum me fac De - us me - us,

35

(words from secunda pars)

sal - vum me fac De - us me - us, *sal - - vum me fac De - - us*

- vum me fac, [*sal-vum me* *fac,*] sal - vum me fac De - us me -

fac, *sal - vum me fac* De - us me -
- *us,*]

- us, sal - vum me fac, sal - vum me fac De - us

De - us me - us, *sal - vum me fac De - us me - us,*

40

me us, sal - vum me fac De - -

- - - us, sal - vum me fac De - us me - - us, De - us me - - us, *De-*

- - - us, sal - vum me fac De - us

me - - us, *sal - vum me fac De - us me - us,* sal - vum me fac De - us me-

sal - vum me fac De - us me - us, *sal - vum me fac De-us*

[5/o]

- us me - us.

- *us me - us,* sal - vum me fac De - us me - us.

me - - - us, sal - vum me fac De - us me - us.

(lower underlay from secunda pars)

- us, De - us me - us, *De - us me - us.*
sal - vum me fac

me - - us, De - us me - us, De - us me - - us.

[Secunda Pars]

[4/o]

45

Ne quan - do di - cat in - i - mi - cus me - us, me -

Ne quan - do di - cat in - i - mi - cus me - us, in -

Ne quan - do di - cat, *di* - - - *cat* in - i - mi - cus me - us, in - i - mi - cus me -

- us, in - i - mi - cus me - us, *in* -

i - mi - cus me - us, in - i - mi - cus me - us, *in - i - mi* -

- - us, *in - i - mi - cus me - us,* in - i - mi - cus me - - - us,

Ne - quan - do di - cat in - i - mi - cus me - us, *me* - -

Ne quan - do di - cat in - i - mi - cus me - us, *in - i - mi - cus me* - - -

50

i - mi - cus, ne quan - do di - cat in - i - mi - cus me - us, ne quan - do di -

- cus me - us, ne quan - do di - cat in - i - mi - cus me -

ne quan - do di - - - - cat, ne quan - do di - cat, *[di -*

- us, in - i - mi - cus me - us, in - i - mi - cus me - us, *in - i - mi -*

- us, ne quan - do di - cat in - i - mi - cus me - us,

55

- cat in - i - mi - cus me - - - us, ne quan-do di - cat

- - - - - us, *in - i - mi - cus me - us,* ne quan-do di - cat in -

- *cat*] in - i - mi - cus me-us, ne quan-do di - - cat

- *cus me - us,* in - i - mi - cus me - us, ne quan - do di - cat in - i - mi -

in - i - mi - cus me - us, *in - i - mi - cus me - us,* ne quan-do di -

[3/o]

in - i - mi - cus me - us pre - va - lu - i ad - ver - sus e - - -

- i - mi - cus me - us pre - va - lu - i, pre -

in - i - - - - mi - cus me - - us pre - va - lu - i ad -

- cus me - - - - us pre - va - lu -

- cat in - i - mi - cus me - us pre - va - lu - i, *pre - va - lu - i,* pre - va - lu -

60

- um, pre - va - lu - i ad - ver - sus e - - um, *pre -*

- va - lu - i ad - ver - - sus e - - - - - - - - - -

- ver - sus e - um, pre - va - lu -

- i ad - ver - sus e - um, *pre - va - lu - i ad - ver - sus e -*

- i ad - ver - sus e - um, *pre - va - lu - i ad - ver - sus*

– va - lu - i ad - ver - sus e - um, pre –

– um, ad – ver – – – – – sus e – – – – – um,

– i ad - ver – – sus e – um, pre - va – lu - i, pre – va – lu - i ad –

– um, pre – va – lu – i ad – ver – sus e – um, pre – va – lu - i ad – ver –

e – um, pre – va – lu – i ad – ver – sus e –

65

– va – lu – i ad - ver – – sus e – – um. Ex –

ad – ver - sus e – um. Ex – ur – ge Do – mi - ne,

– ver - sus e – um, ad – ver – sus e – um, ad – ver - sus e – um.

– sus e – um, ad – ver - sus e – um.

– – um, ad – ver – sus e – um. Ex - ur - ge Do – mi -

[4/o]

70

– ur - ge Do – mi-ne, ex – ur – ge Do – mi-ne, Do – mi – e, ex - ur - ge

ex- ur - ge Do – mi-ne, ex – ur - ge Do – mi-ne, ex – ur – ge Do – mi – ne, ex -

Ex- ur - ge Do – mi-ne, ex – ur - ge Do – mi-ne, [Do – mi – ne,] ex – ur - ge Do – mi-ne, ex -

Ex – ur - ge Do – mi - ne, ex - ur - ge Do – mi-ne, ex – ur – ge Do – mi -

– ne, ex - ur - ge Do – mi-ne, ex – ur – ge Do – mi-ne

[3/o]

Do - mi-ne, ex - ur - ge Do - mi - ne sal - vum me fac De - us me -

- ur - ge Do - - mi - ne sal - vum me _____ fac De -

- ur - ge Do - - mi - ne sal - vum me - - fac,

- ne _____ sal - vum me - - fac, sal - vum me fac

sal - vum me fac De - us me - us,

75 [4/o]

- us. De - us me - - - us,

- us me - us, De - - - us me - us, De - - us me - -

sal - - vum me _____ fac De - us, sal - vum me _____ fac, sal -

De - us me - - - us, me _____ us, De - - us me - - - -

sal - vum me fac De - us me - us,

sal - vum me fac De - us me - us, sal - vum me fac De - us me -

- us, _____ sal - vum me _____ fac De - us me -

- vum me fac, _____ [sal - vum me - ' - fac,] sal - vum me fac De - us me -

- us, sal - vum me fac, sal - vum me fac De - us

De - us me - us, sal - vum me fac De - us me - us,

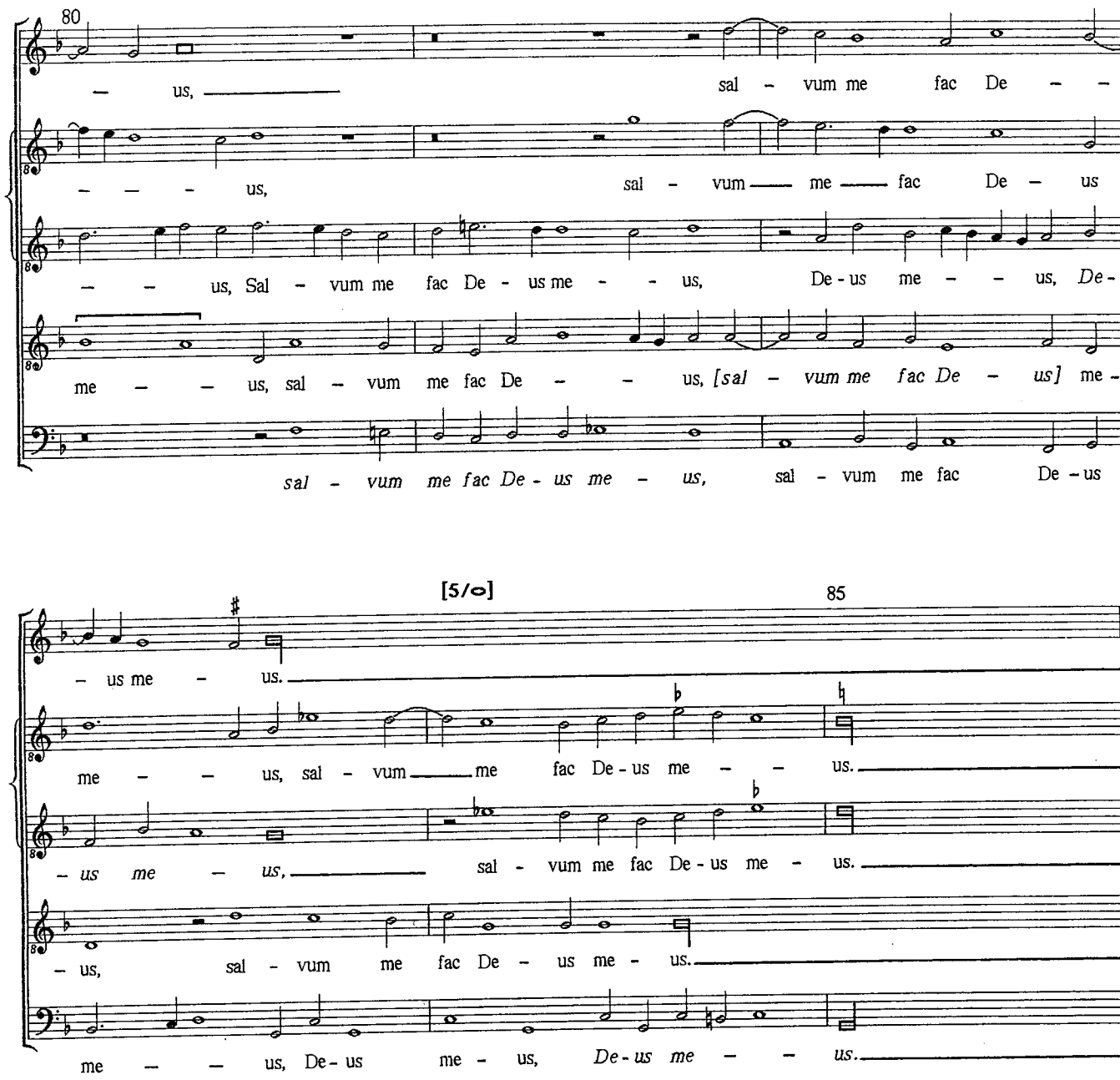
80
– us, sal – vum me fac De – –
– – – us, sal – vum me fac De – us
– – us, Sal – vum me fac De – us me – – us, De-us me – – us, De-
me – – us, sal – vum me fac De – – us, [sal – vum me fac De – us] me-
sal – vum me fac De-us me – us, sal – vum me fac De-us
[5/o]
85
– us me – us.
me – – us, sal – vum me fac De-us me – – us.
– us me – us, sal – vum me fac De-us me – us.
– us, sal – vum me fac De – us me – us.
me – – us, De-us me – us, De-us me – – us.

O MARIA VERNANS ROSA

Motet for five voices, SSATBba

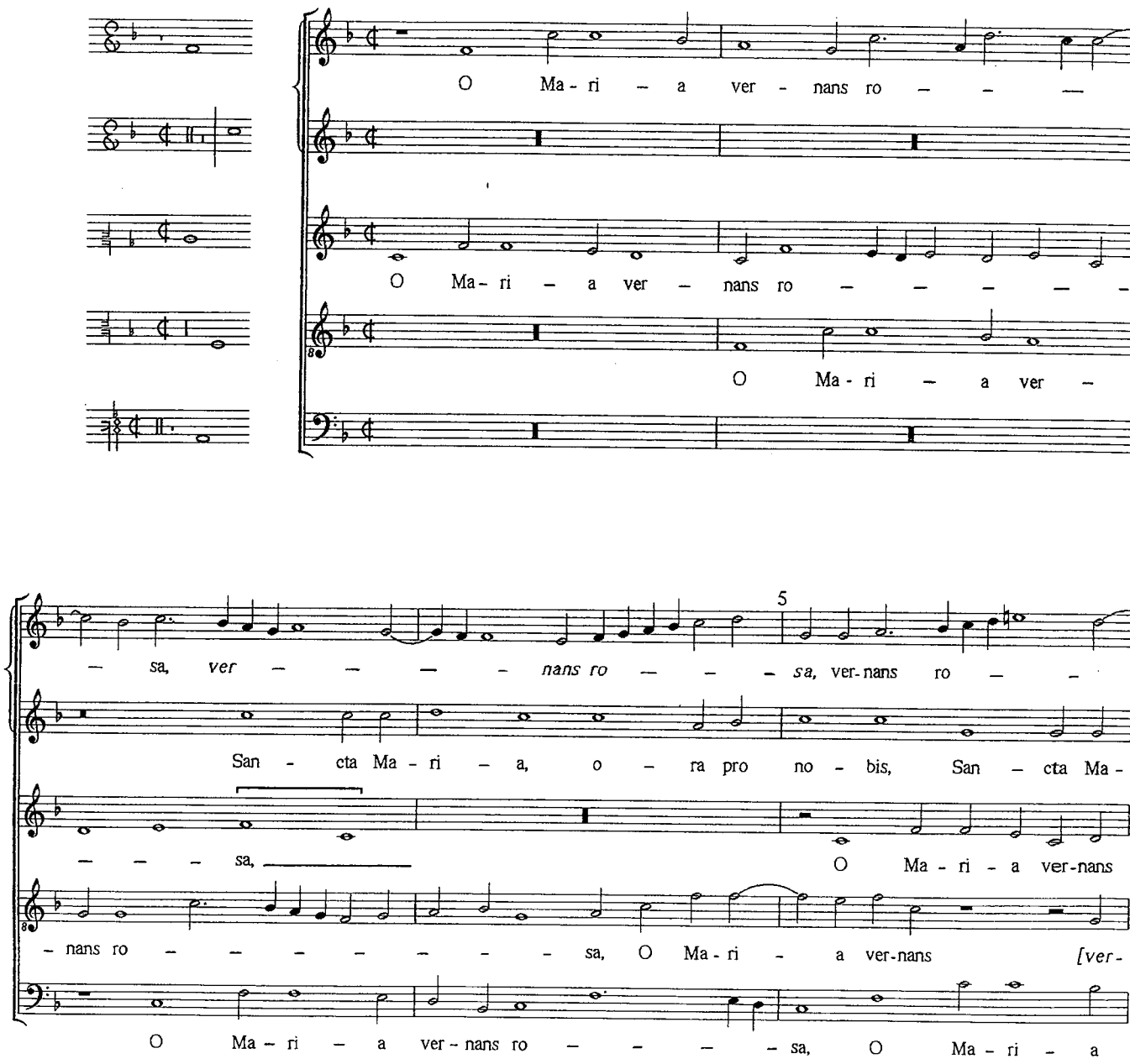

– – – sa, O Ma - ri - a ver – nans ro – – –

– ri – a, o – ra pro no – bis, San – cta Ma -

ro – – sa, *O Ma - ri - a ver - nans ro - sa, O Ma - ri - a*

- nans] ro - sa, *O Ma - ri - a ver - nans ro – – – – – sa,*

ver - nans ro - sa, *ver - nans ro - sa, ver - nans ro - sa,* por -

10

– – – – – – – – – – sa, Por - ta ce – – – –

– ri – a, o – ra pro no – bis, San – cta Ma - ri – a,

ver – nans ro – – – – – – sa, ver - nans ro - sa, Por -

Por - ta ce - li spe - ci - o – – – sa, por - ta ce - li

– ta ce - li, por - ta ce - li spe – ci - o - sa,

– li spe – ci - o – – – sa, *por - ta ce - li spe - ci - o - sa,* Cla -

o – ra pro no – bis, San – cta Ma - ri – a, o – ra pro

- ta, *por - ta,* por - ta ce - li spe – ci - o - sa, *por - ta ce - li spe - ci -*

spe - ci - o – – – – – – sa, *spe - ci - o – – – sa, spe - ci - o – –*

por - ta ce - li spe - ci - o - sa, Cla – ri - or si – – de - ri -

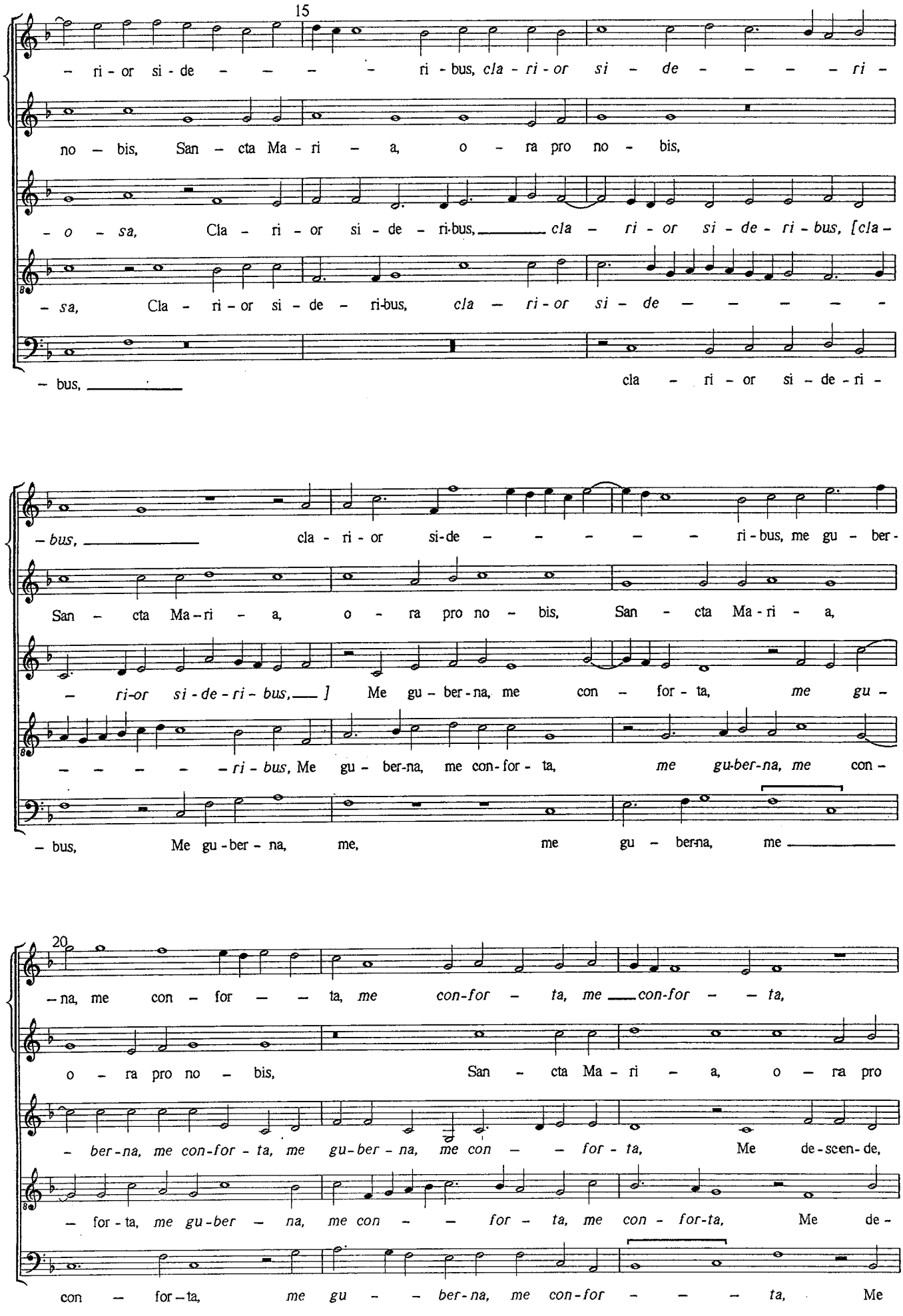
15
– ri - or si - de – – – – ri - bus, cla - ri - or si – de – – – – ri –
no – bis, San – cta Ma - ri – a, o – ra pro no - bis,
– o – sa, Cla – ri – or si - de – ri-bus, cla – ri - or si - de - ri - bus, [cla –
– sa, Cla – ri – or si - de – ri-bus, cla – ri - or si – de – – – – –
– bus, cla – ri – or si – de - ri –
– bus, cla - ri - or si-de – – – – – ri - bus, me gu – ber -
San – cta Ma – ri – a, o – ra pro no – bis, San – cta Ma - ri – a,
– ri-or si - de - ri - bus,] Me gu – ber - na, me con – for - ta, me gu –
– – – – – ri - bus, Me gu – ber-na, me con - for - ta, me gu-ber-na, me con –
– bus, Me gu - ber – na, me, me gu – ber-na, me
20
– na, me con – for – – ta, me con-for – ta, me con-for – – ta,
o – ra pro no – bis, San – cta Ma - ri – a, o – ra pro
– ber - na, me con-for - ta, me gu-ber – na, me con – – for - ta, Me de - scen - de,
– for - ta, me gu-ber – na, me con – – for – ta, me con - for-ta, Me de –
con – for – ta, me gu – – ber - na, me con-for – – – ta, Me

25

Me de - scen - de, me su - por - - - - ta, me *de-scen-de, me*

no – bis, San – cta Ma - ri – a, o – ra pro no – bis,

me su - por - - - ta, *me de - scen - de, me su - por - ta,* me de-scen-de, me

– scen-de, me su - por - ta, *[su - por-ta,*]
me su - por - ta, *[me su - por-ta,*]
su - por -

de-scen-de, me de-scen-de, me su –

su-por - ta, Ne vin-car ab ho - sti - bus, *ab ho – sti - bus, ab ho* – – –

San – cta Ma - ri – a, o – ra pro no – bis, San – cta Ma - ri – a,

su - por – ta, *[Ne vin-car ab ho – – – sti-bus, ne vin - car ab ho – sti –*

– ta, Ne vin - car ab ho – – sti - bus, *ab ho - sti -*

por – ta, *me su-por – ta,* Ne vin - car ab ho – sti - bus, ne vin – car, ne

30

– *sti-bus,* ab ho – – – – – – sti - bus.

o – ra pro no – bis,

- bus,] Ne vin – car ab ho - sti – bus, *ab ho – sti – bus.*

– bus, ab ho - sti – bus, ab ho – sti – bus, *ho - sti – bus.*

vin – car ab ho – – sti – bus, *ab ho - sti – bus.*

PARVULUS FILIUS HODIE NATUS EST

Motet for five voices, SA[A]T[Bba]

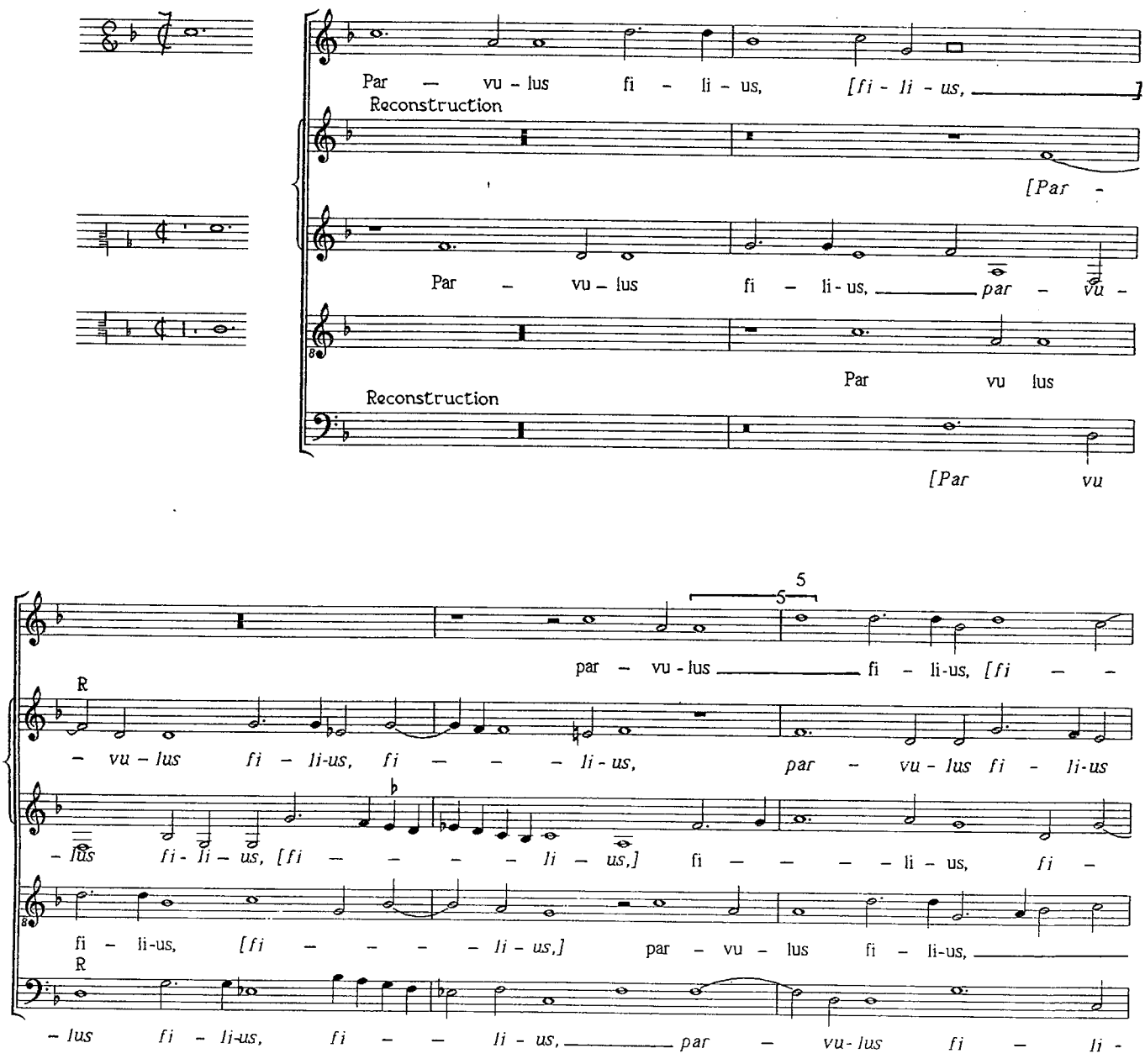

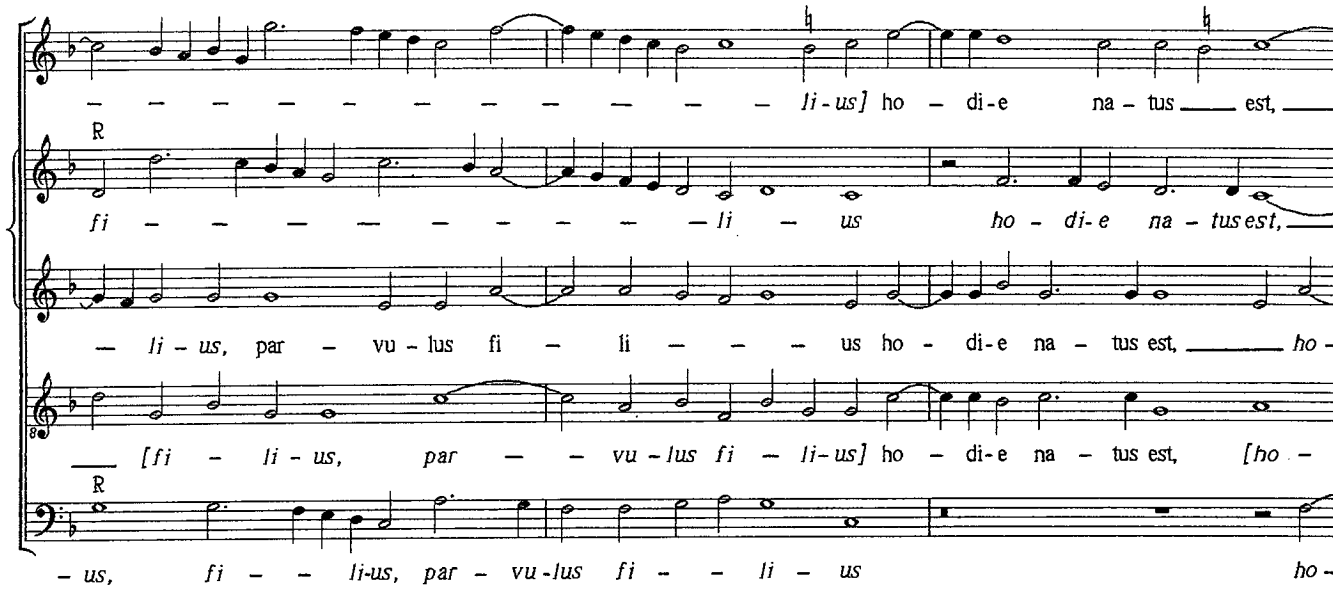
li-us] ho - di-e na - tus est,
R
fi - li - us ho - di-e na - tus est,
li-us, par - vu - lus fi - li - us ho - di-e na - tus est, ho -
[fi - li - us, par - vu - lus fi - li-us] ho - di-e na - tus est, [ho -
R
- us, fi - li-us, par - vu-lus fi - li - us ho -

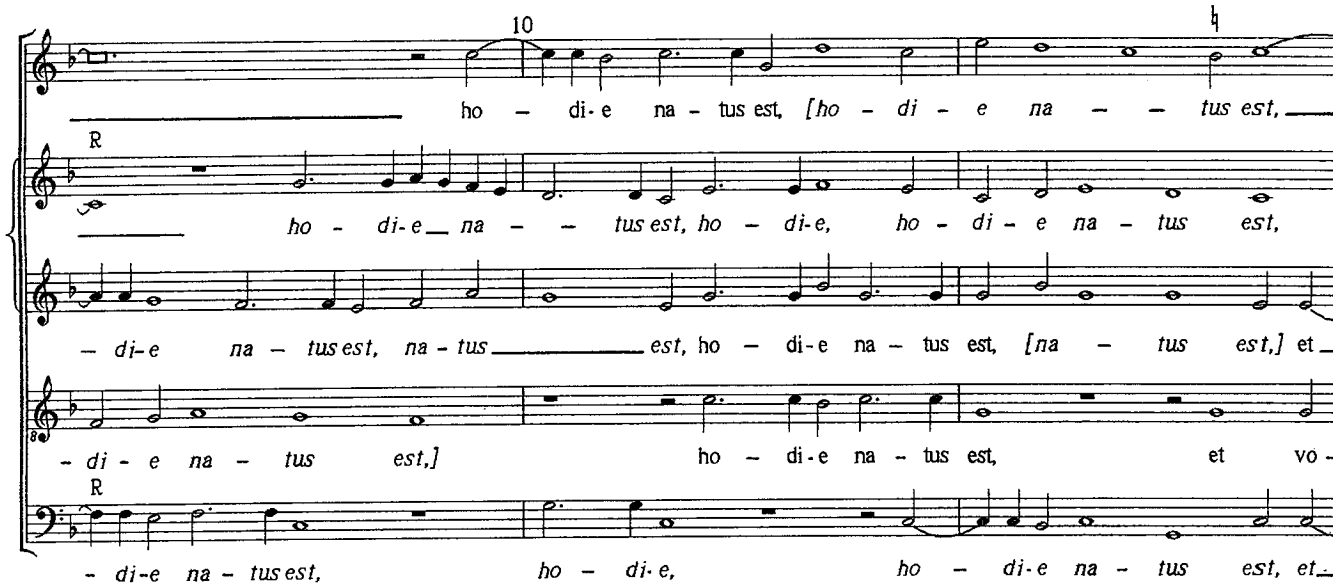
10
ho - di-e na - tus est, [ho - di - e na - tus est,
R
ho - di-e na - tus est, ho - di-e, ho - di - e na - tus est,
di-e na - tus est, na - tus est, ho - di-e na - tus est, [na - tus est,] et
di - e na - tus est,] ho - di-e na - tus est, et vo -
R
di-e na - tus est, ho - di-e, ho - di-e na - tus est, et

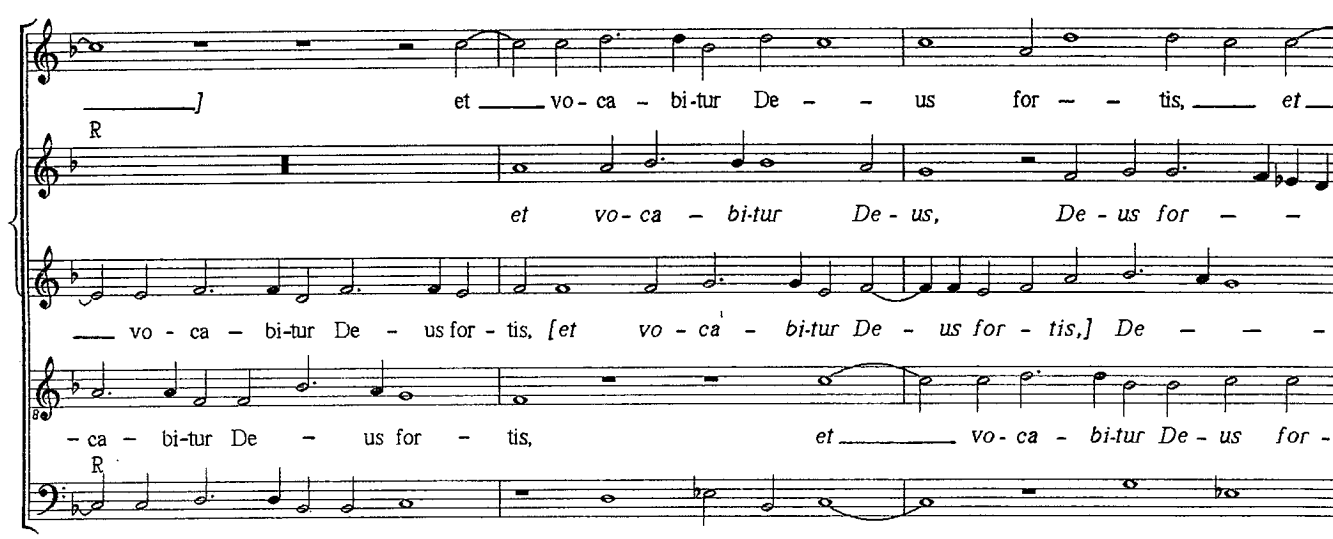
] et vo - ca - bi-tur De - us for - tis, et
R
et vo - ca - bi-tur De - us, De - us for -
vo - ca - bi-tur De - us for - tis, [et vo - ca - bi-tur De - us for - tis,] De -
ca - bi-tur De - us for - tis, et vo - ca - bi-tur De - us for -
R
vo - ca - bi-tur De - us, De - us for - tis, De -

15

— vo - ca - bi-tur De - us for - - tis, De - us for - - - - tis. Prop -

R

- tis, De -us for - - - tis, De - us for - - - tis, — De - us for - tis. Prop -

- us for - - - - - tis, De - us for - tis, De - - - us for - tis. Prop -

- us, et — vo - ca - bi-tur De - - - - us for - tis. Prop -

R

- us for - - tis, De - us for - - tis, De - us for - tis.

20

- te - re - a le - ta - mi-ni, prop - te - re - a le - ta - - mi - ni, om - nes cla - man -

R

- te - re - a le - ta - - mi - ni, prop - te - re - a — le - ta - - mi - ni, —

- te - - re - a le - ta - mi - ni, — le - ta - mi - ni, — om - nes cla - man -

- te - re - a le - ta - mi-ni, — prop - te - re - a le - ta - mi - ni, om nes cla - man - -

R

Prop - te - re - a le - ta - mi-ni, le - ta - mi-ni, om - nes cla - man -

- tes et — di - cen - - - - - - - - - tes: —

R

om - nes cla - man - tes et di - cen - - - - - tes, cla - man - tes et

- tes et di - cen - - tes, om - nes cla - man - - - tes, om - nes cla - man - tes

- tes, om - nes cla - man - tes, [om - nes cla - man - tes,] om - nes cla - man - - - tes

R

- tes om - nes cla - man - tes om - nes cla - man - - tes et —

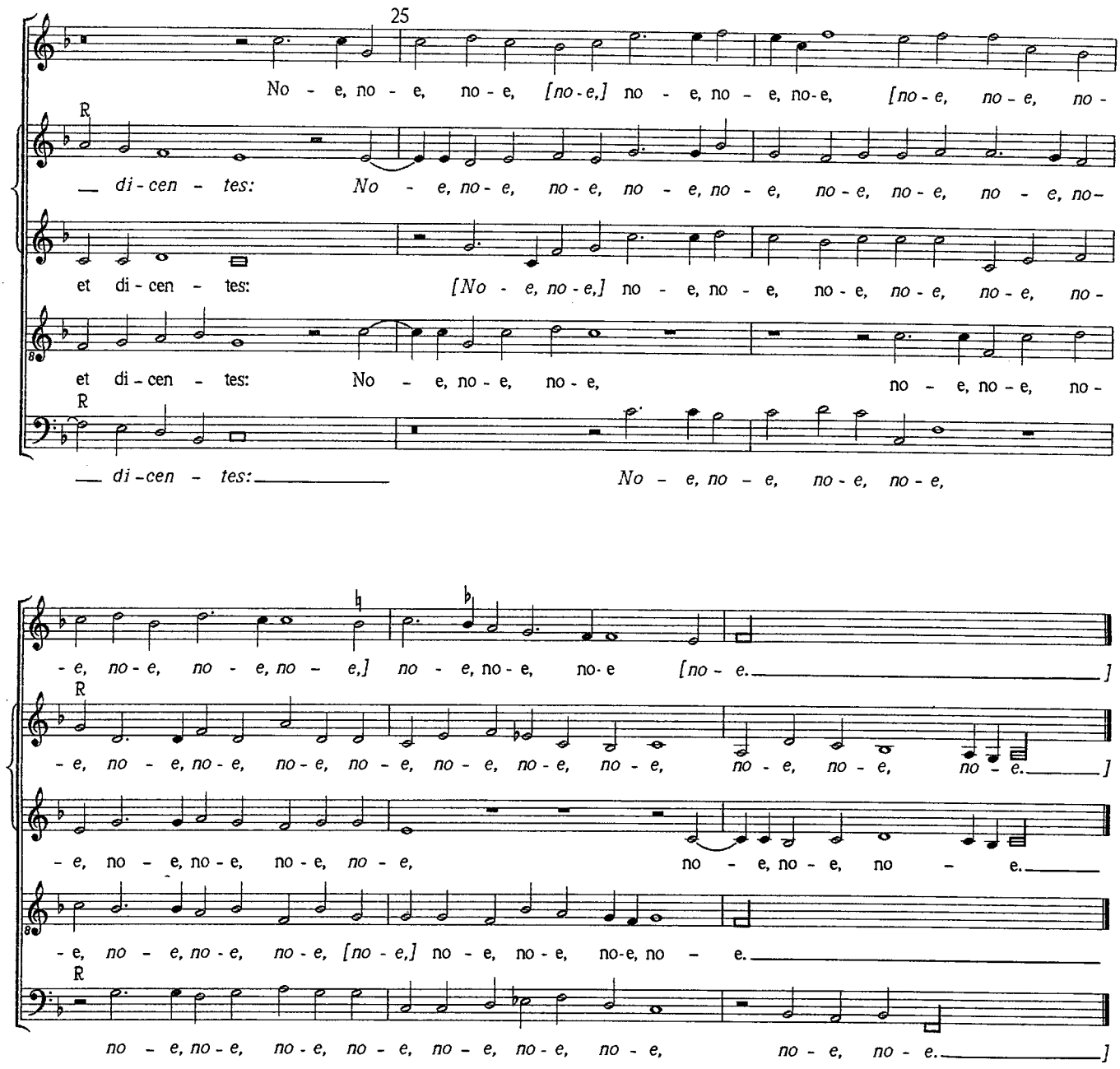
25
No - e, no - e, no - e, [no - e,] no - e, no - e, no-e, [no - e, no - e, no -
R
di - cen - tes: No - e, no - e, no - e, no - e, no - e, no - e, no - e, no - e, no -
et di - cen - tes: [No - e, no - e,] no - e, no - e, no - e, no - e, no - e, no -
et di - cen - tes: No - e, no - e, no - e, no - e, no - e, no -
R
di - cen - tes: No - e, no - e, no - e, no - e,
- e, no - e, no - e, no - e,] no - e, no - e, no - e [no - e.]
R
- e, no - e, no - e, no - e, no - e, no - e, no - e, no - e, no - e, no - e, no - e.]
- e, no - e, no - e, no - e, no - e, no - e, no - e, no - e.
- e, no - e, no - e, no - e, [no - e,] no - e, no - e, no - e, no - e.
R
no - e, no - e, no - e, no - e, no - e, no - e, no - e, no - e, no - e.]

PECCATA MEA DOMINE

Motet for five voices, MT[T]Ba[B]

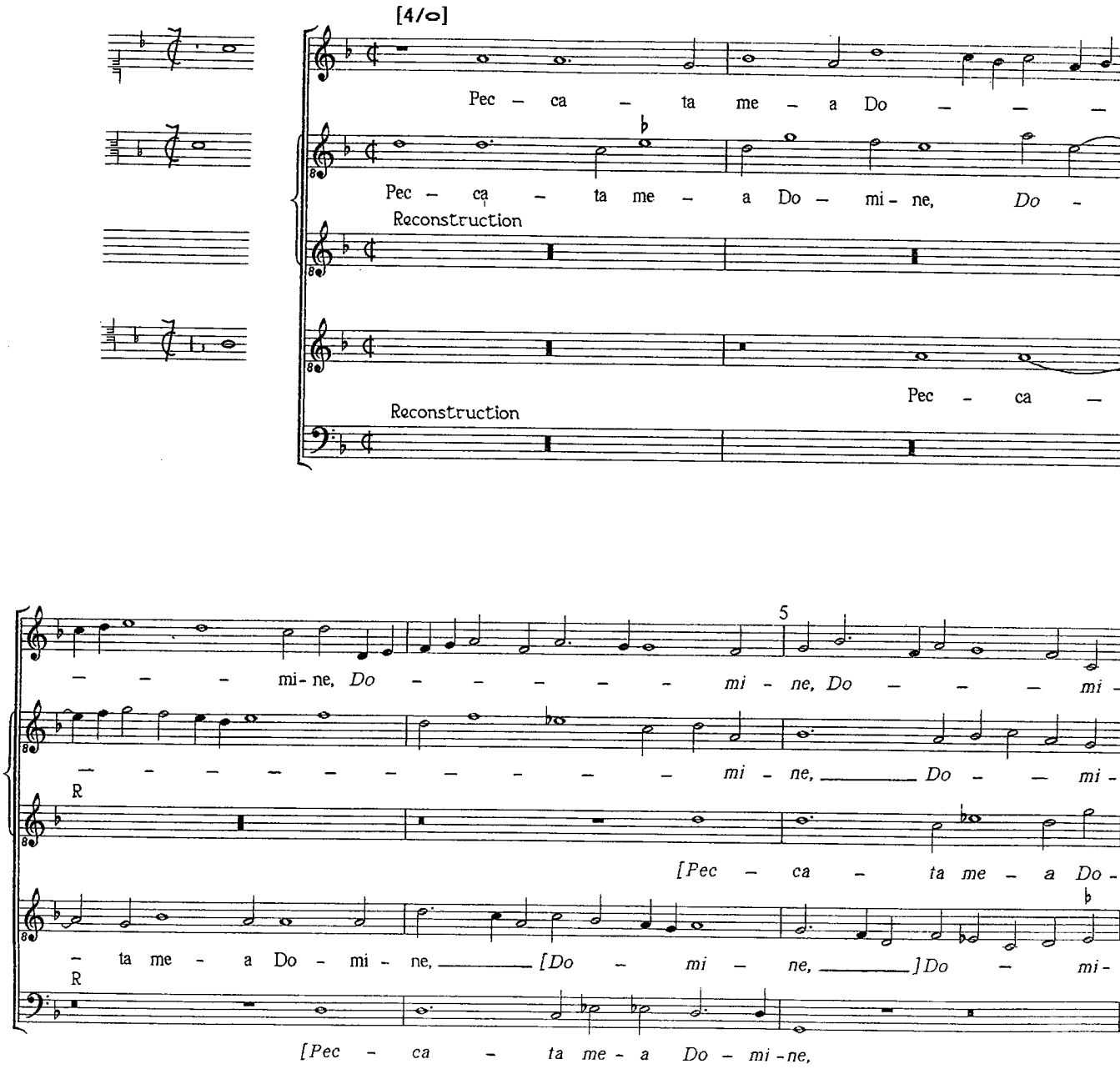

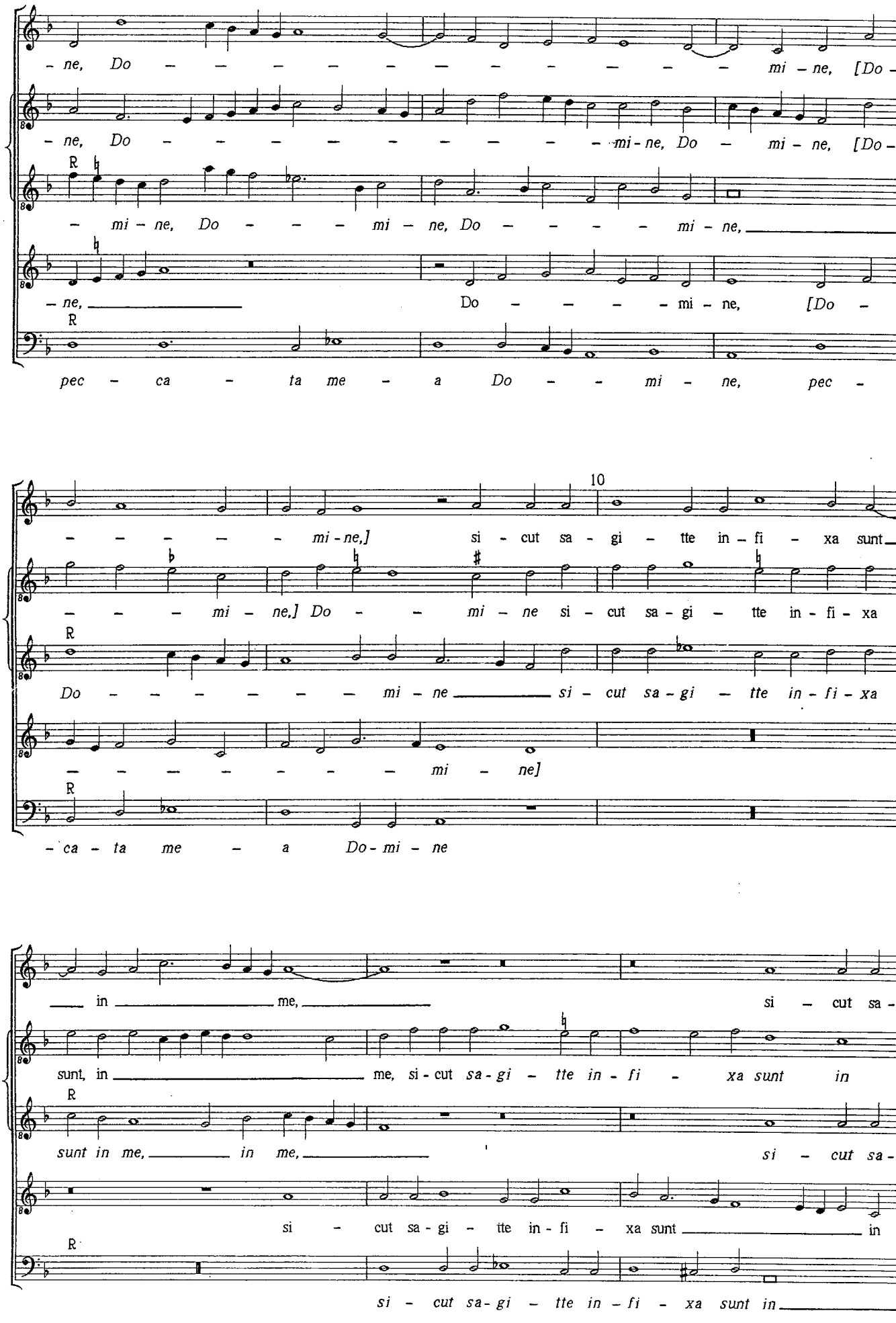
- ne, Do - - - - - - - - - - - mi - ne, [Do -
- ne, Do - - - - - - - - - mi - ne, Do - mi - ne, [Do -
- mi - ne, Do - - - mi - ne, Do - - - - mi - ne,
- ne, Do - - - - mi - ne, [Do -
pec - ca - ta me - a Do - - mi - ne, pec -
10
- - - - - mi - ne,] si - cut sa - gi - tte in - fi - xa sunt
- - - mi - ne,] Do - - mi - ne si - cut sa - gi - tte in - fi - xa
Do - - - - - - mi - ne si - cut sa - gi - tte in - fi - xa
- - - - - - - mi - ne]
- ca - ta me - a Do - mi - ne
in me, si - cut sa -
sunt, in me, si - cut sa - gi - tte in - fi - xa sunt in
sunt in me, in me, si - cut sa -
si - cut sa - gi - tte in - fi - xa sunt in
si - cut sa - gi - tte in - fi - xa sunt in

15

– gi – tte in - fi – xa sunt in me, in - fi - xa sunt in

me, in – – – fi - xa sunt in me, [in - fi – xa sunt in me, in - fi -

R

- gi – tte in - fi – xa sunt in me, in - fi - xa sunt in me, in -

me, [in - fi – – xa sunt in me,] in - fi – xa sunt in me, in - fi - xa

R

me, in - fi – xa sunt in me, in - fi - xa sunt in me, in -

me, sed an – te-quam vul - ne-ra ge – ne-rent in me,

– xa sunt in me,] sed an – te-quam vul – ne-ra ge - ne-rent in

R

- fi – – xa sunt in me, sed an – te-quam vul – ne-ra ge – –

sunt in me, [in me,]

R

– fi – xa sunt in me,

(see notes)

20

[ge – ne-rent in me,] sed an – te-

me, sed an – te-quam vul – ne-ra ge - ne – rent in me, [ge -

R

– ne – rent in me, sed an – te-quam vul – ne - ra ge - ne – rent in me,

sed an – te –quam vul – ne-ra ge – ne-rent [in me, in

R

sed an – te-quam vul – ne-ra ge - ne - rent in me, ge – ne-

- quam vul - ne-ra ge - nerent in me, sa - - - na me,

- ne-rent in me, in me,] sa - - na me Do -

R

sed an - tequam vul - - - ne-ra ge - ne - rent in me, in me, sa - na

[me,] in me, sa - na

R

- rent in me, ge - ne - rent in me, sa - - na me, sa - - -

25

sa - na me Do - mi-ne me - di - ca -

- mi - ne, Do - mi - ne, Do - - - - - - - - mi - ne me -

me Do - mi - ne, Do - - - - - - - mi - ne, sa - na me Do - mi - ne me -

me Do - - - mi - ne, sa - na me Do - mi-ne

R

- na me Do - mi - ne, sa - - - na me Do - mi - ne

30

- men-tum pe - ni-ten - ti - e De - us, me -

- di - ca - men-tum pe - ni - ten - ti - e [Deus,] me - di - ca - men - tum pe - ni-ten - ti -

R

- di - ca - men-tum pe - ni - ten - ti - e De - us, me - di - ca - men - tum pe - ni-ten - ti - e De - us,

me - di - ca - men-tum pe - ni - ten - ti - e De - -

R

me - di - ca - men-tum pe - ni-ten - ti - e De -

- di - ca - men - tum pe – ni-ten - ti - e De – – – us.

- e [De – – – – – – – – – us,] pe - ni - ten - ti – e De- us.

R

me - di - ca - men – tum pe - ni-ten - ti - e De - us.]

– – – – us, pe - ni - ten - ti - e De - us, De – – – – – us.

R

– – – – – – – us, pe - ni - ten - ti - e De – – – us.]

PROBA ME DOMINE

Motet for five voices, MT[T]Ba[B]

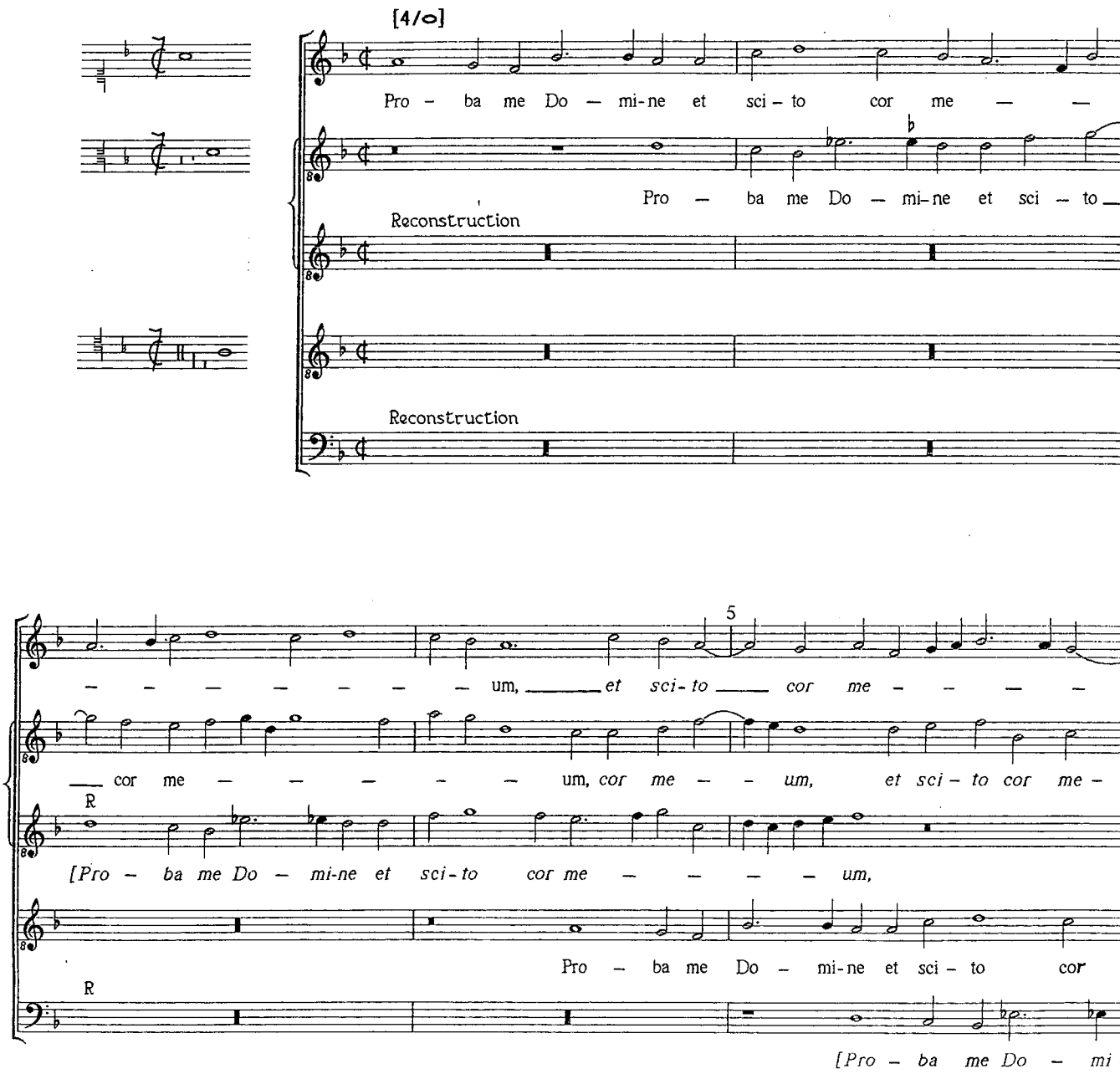

um, pro - ba me Do - mi-ne et sci - to

um, et sci - to cor me um, et sci - to cor

R.

pro - ba me Do mi-ne et sci - to cor me um, et

me um, et sci - to cor me um,

R

- ne et sci - to cor me - um, et sci - to cor me um, et sci - to

10

cor me um, in - ter - ro ga me et

me um, in - ter - ro - ga me

R

sci - to cor me um, et in - ter - ro

et sci - to cor me um, in - ter - ro - ga me

R

me um, et sci - to cor me - um, in - ter - ro - ga me

co - gno - sce se - mi-tas me as, et

et co - gno - sce se - mi - tas me - as, et co - gno - sce se

R

- ga me et co - gno-sce se - mi-tas me as, et co -

et co - gno - sce se - mi-tas me - as, et

R

et co - gno - sce se - mi-tas me -

15

co - gno - sce se - mi-tas me — — as, et de-duc me in vi-

— — — — mi - tas me — — — — — — as, et de-duc

R

- gno — — sce se - mi-tas me — — — — — — — as, et de-duc

co - gno — — sce se - mi - tas me — — — — — — as, et de-duc

R

— — — — — as, se - mi - tas me — — as, et de-duc

20

- a ——— e - ter — — — na. Me-men — — to me — — — —

me in vi - a e - ter — — — — — — na. Me-men — — to me — — —

R

me in vi - a e - ter — — na. Me - men — to me — — — — i,

me in vi - a e - ter — — — — na. Me -

R

me in vi - a e - ter — — — — na.

- i, me - men — — to me — — — —

- i, me-men — — to me — — i, me-men - to me — — — i, [me-

R

me-men — — to me — — — — — — — — — — — i,

- men - to me — — — — i, me-men — — to me — — —

R

Me - men — — to me — — — — — — — — — — — —

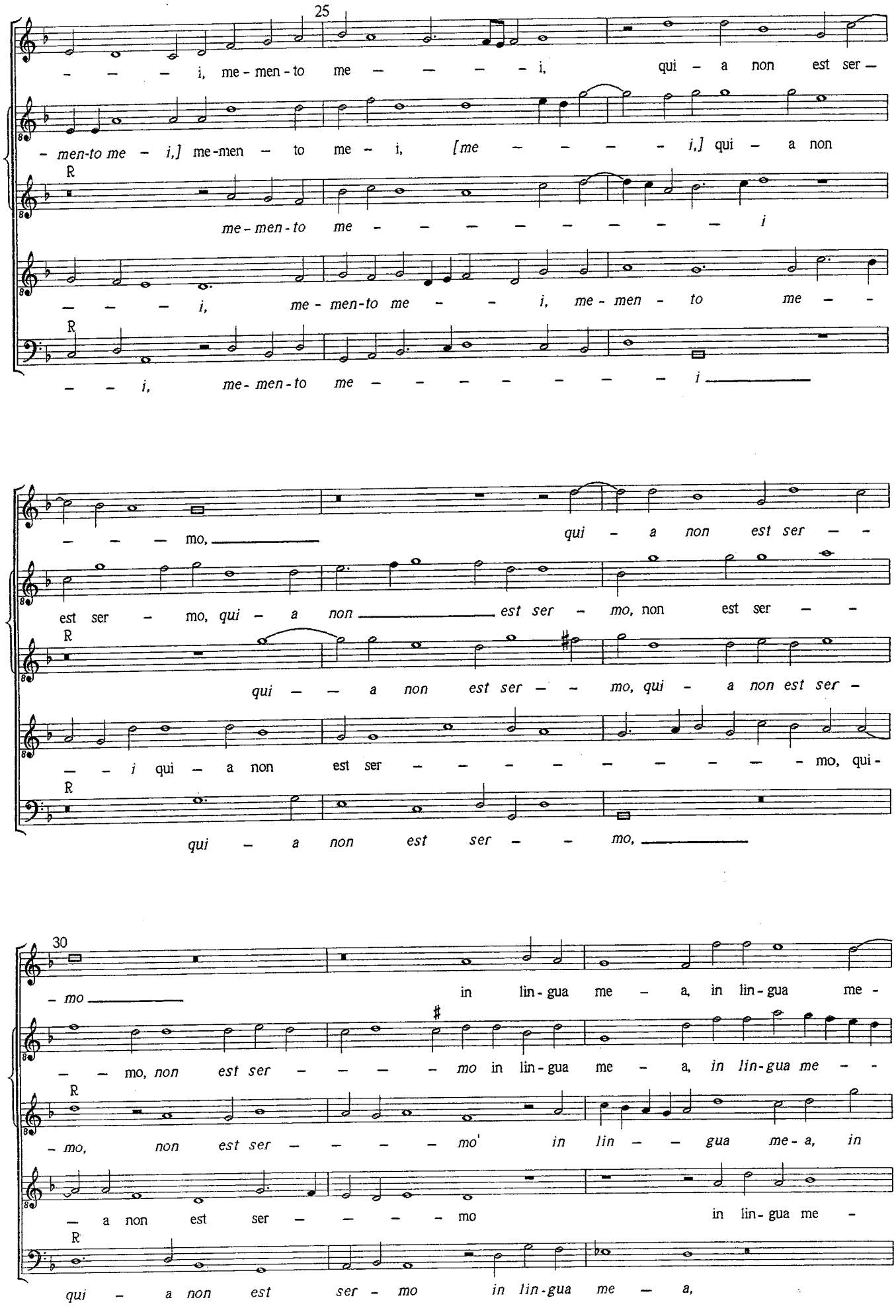
25
– – – i, me - men - to me – – – – i, qui – a non est ser –
– men-to me – i,] me-men – to me – i, [me – – – – i,] qui – a non
R
me - men - to me – – – – – – – – i
– – – i, me - men-to me – – i, me - men - to me – –
R
– – i, me - men - to me – – – – – – – i
– – – mo, qui – a non est ser – –
est ser – mo, qui – a non est ser – mo, non est ser – –
R
qui – – a non est ser – – mo, qui – a non est ser –
– – i qui – a non est ser – – – – – – – – – mo, qui -
R
qui – a non est ser – – mo,
30
– mo in lin - gua me – a, in lin - gua me -
– – mo, non est ser – – – – mo in lin - gua me – a, in lin-gua me – –
R
– mo, non est ser – – – – mo' in lin – – gua me - a, in
– a non est ser – – – – mo in lin - gua me –
R
qui – a non est ser - mo in lin-gua me – a,

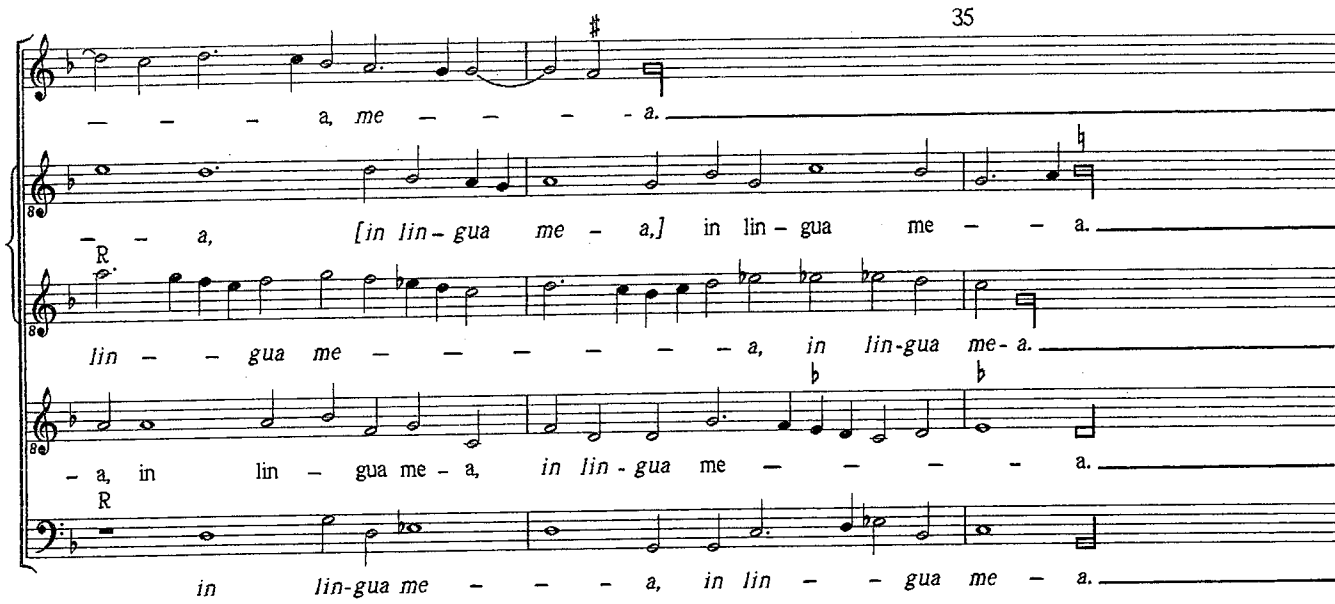
35
— — — a, me — — — - a.
— — a, [in lin - gua me - a,] in lin - gua me — — a.
R
lin — — gua me — — — — — — a, in lin-gua me- a.
- a, in lin — gua me - a, in lin - gua me — — — — a.
R
in lin-gua me — — — a, in lin — — gua me — a.

QUARE FREMUERUNT GENTES

Motet for five voices, MATBaB

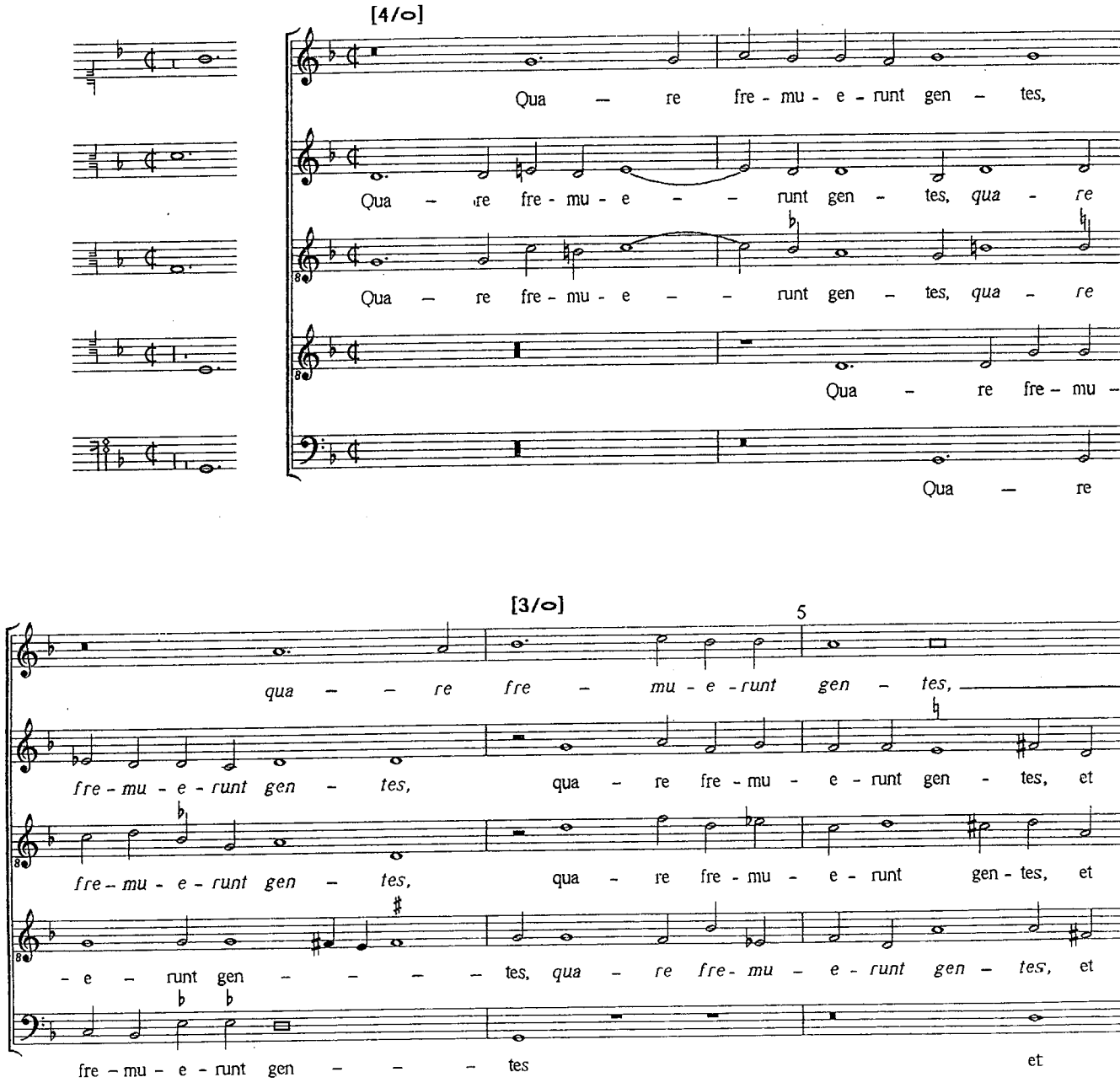

[4/o]

et po - pu-li, *et po - pu-li,* et po - pu-li, *et po - pu-li* me -

po - pu-li, *et po - pu-li,* et po - pu - li, *et po - pu-li,* et po - pu-li

po - pu-li, *et po - pu-li,* et po - pu - li, *et po - pu-li,* et po - pu-li me - di -

po - pu-li, *et po - pu-li,* et po - pu-li, *et po - pu - li* me - di -

po - pu-li, *et po - pu - li,* et po - pu-li, *et po - - pu -*

[3/o] 10 [4/o]

- di - ta - ti sunt in - a - - ni - a? A - - sti - te - runt re -

me - - di - ta - ti sunt in - a - - - ni - a? A - sti - te - runt re -

- ta - ti sunt in - a - ni - a, in - a - ni - a? A - sti - te - runt re -

- ta - ti sunt in - a - - ni - a? A - sti - te - - runt re -

- *li* me - di - ta - ti sunt in - a - - ni - a?

- ges ter - re, et prin - ci -

- ges ter - re, *a - - sti - te - runt re - ge ter - re,* et prin - ci - pes

- ges ter - re, *a - - sti - te - runt re - ges ter - re,* et prin - ci - pes

- ges ter - re, *a - - sti - te - runt re - ges ter - re* et prin - - ci - pes

A - sti - te - runt re - ges ter - re et prin - ci - pes,

15

– pes con - ve - ne – – runt, con – – ve - ne – runt in u – num

con – ve - ne – runt in u – – – – num, in u – – num ad –

con – ve - ne – runt, *con – ve - ne – runt* in u – num

con – ve - ne – runt *con – ve - ne – runt* in u – num ad –

et prin – ci - pes con – ve - ne – runt in u – num

[3/o]

20

ad – ver - sus Do – – mi - num, *Do – mi - num*

– ver - sus Do - mi - num, *ad – ver - sus Do - mi - num,* Do – mi –

ad – ver - sus Do – mi - num, *ad – ver - sus Do - mi -*

– ver – sus Do - mi-num, ad – ver - sus Do – mi - num et

ad – ver - sus Do – mi - num, *Do – mi-num*

[4/o]

et ad – ver – sus Chri – stum e – ius,

– num et ad – ver – – sus, *et ad - ver - sus* Chri – stum e – ius, *Chri – stum e -*

– num et ad – ver – sus Chri-stum e – ius, *e – – ius,* Chri – stum e –

ad – ver – sus Chri-stum e – ius, *Chri – stum e – ius,* et ad - ver –

et ad – ver – – – sus, et ad - ver –

25 [2/o] [3/o]

et ad - ver - sus Chri - stum e - - ius. Cum ex - ar - ce-

- ius, Chri - stum e - - ius, Chri - stum e - ius. Cum ex - ar - ce-

- ius, et ad - ver - sus Chri-stum e - ius. Cum ex - ar - ce -

- sus Chri - stum e - ius, Chri - stum e - ius, e - - ius.

- sus Chri - stum e - ius, Chri - - stum e - ius.

30

- rit in bre - vi i - ra e - ius,

- rit in bre - vi i - ra e - ius, cum ex - ar - ce - rit in bre - vi i - ra e -

- rit in bre - vi i - ra e - ius, cum ex - ar - ce - rit in bre - vi i - ra e -

Cum ex - ar - ce - rit in bre - vi i - ra e -

Cum ex - ar - ce - rit in bre - vi i - ra e -

[4/o]

in bre - vi i - ra e - ius, in bre - vi i - ra e - ius, be -

- ius, in bre - vi i - ra e - ius, in bre - vi i - ra e - ius, be - a - ti,

- ius, in bre - vi i - ra e - ius, in bre - vi i - ra e - ius, be - a - ti

- ius, in bre - vi i - ra e - ius, be - a - ti, be - a -

- ius, in bre - vi i - ra e - ius, be - a - ti, be -

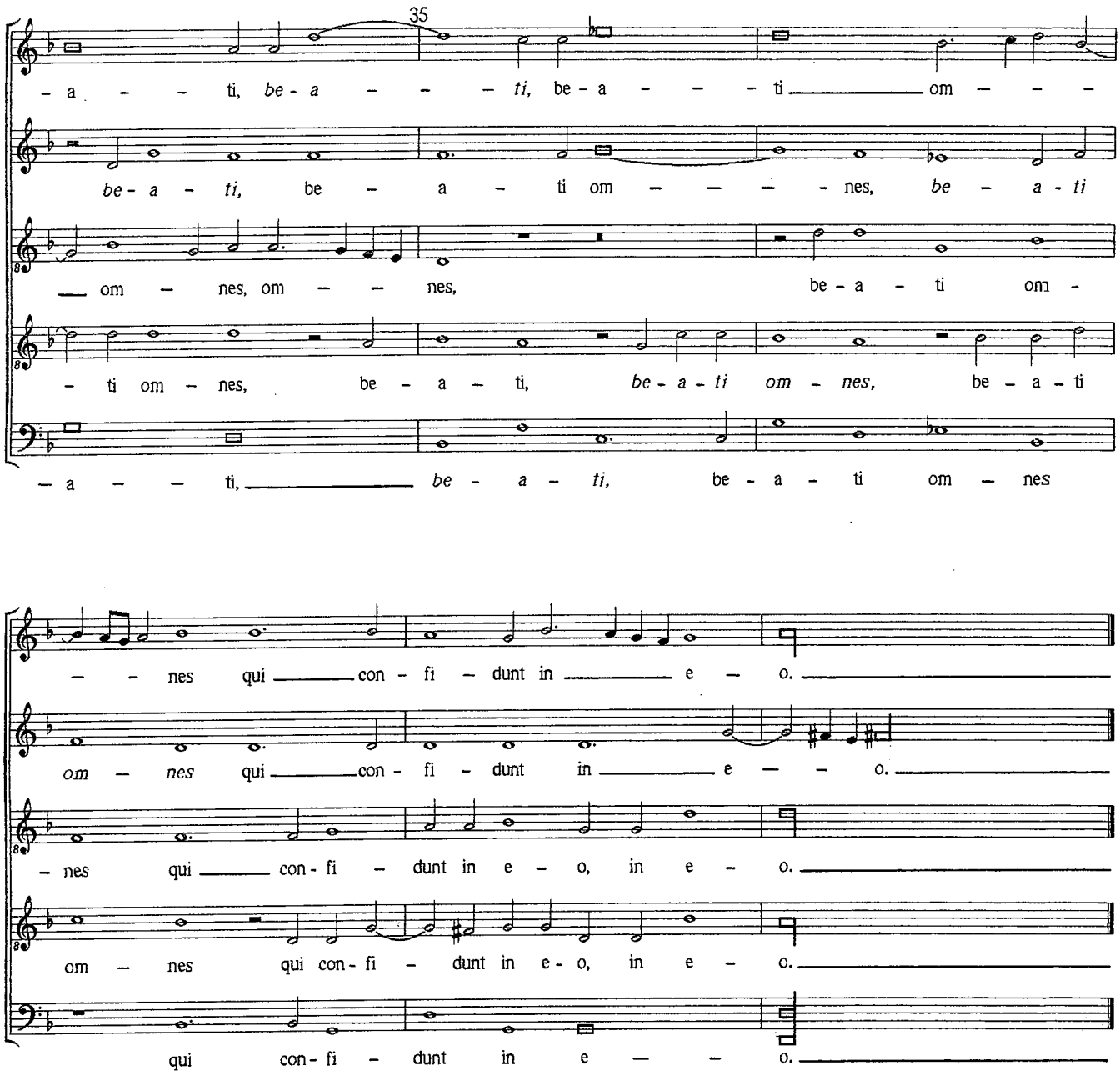
35
– a – – ti, be - a – – – ti, be - a – – – ti om – – –
be - a - ti, be – a – ti om – – – – nes, be – a - ti
om – nes, om – – nes, be - a – ti om -
– ti om – nes, be – a – ti, be - a - ti om - nes, be – a - ti
– a – – ti, be - a - ti, be - a – ti om – nes
– – nes qui con - fi – dunt in e – o.
om – nes qui con - fi – dunt in e – – o.
– nes qui con - fi – dunt in e – o, in e – o.
om – nes qui con - fi – dunt in e - o, in e – o.
qui con - fi – dunt in e – – o.

SI BONA SUSCEPIMUS

Motet for five voices, SA[A]T[Bba]

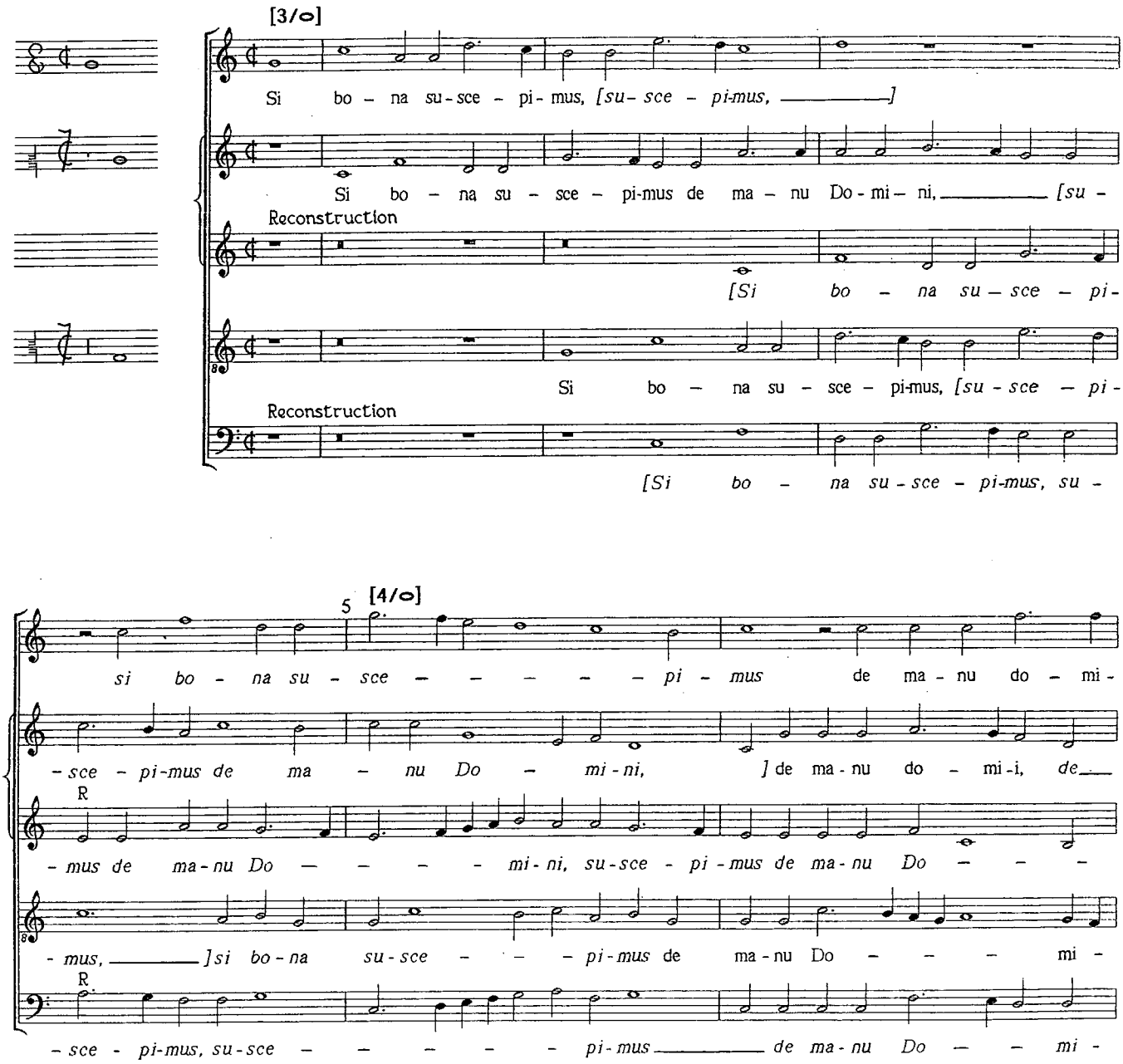

– ni, [de ma – nu do – – – mi – ni ma – la au – tem qua – re

ma – nu Do – mi – ni, de ma – nu Do – mi – ni, ma – la au – tem qua –

R

– – – – mi – ni, de ma – nu Do – – mi – ni ma – la au – tem qua –

– ni, de ma – nu Do – mi-ni, [de ma – nu Do – mi – ni]

R

– ni, de ma – nu Do – mi – ni

10

non su – sti – nu – a – – – – mus,

– re non su – sti – nu – a – – – mus, ma – la au – tem qua – re non su –

R

– re non su – sti – nu – a – mus, ma – la au – tem qua – re non su – sti – nu –

ma – la au – tem qua – re non su – sti –

R

ma – la au – tem qua – re non

15 [3/o]

ma – la au – tem qua – re non su – sti – nu – a – – –

– sti – – nu – a – mus, ma – la au – tem qua – re non su – sti – nu – a – – –

R

– a – – mus, ma – la au – tem qua – re non su – sti – nu – a –

– nu – a – mus, ma – la au – tem qua – – re non su – sti – nu – a –

R

su – sti – nu – a – mus, ma – la au – tem qua – re non su – sti – nu – a –

– mus? Nu – dus e – gre – ssus [sum,] nu – dus e – – gre-ssus sum de

– mus? Nu – dus e – gre – ssus sum, nu – dus e – gre – ssus sum, de

R

– mus? Nu – dus e – gre – ssus sum, nu – dus e – gre – ssus sum

– mus? Nu – dus e – gre – ssus sum, [e - gre - ssus _____ sum] de u – te –

R

– mus? _____ Nu – dus e – gre – ssus sum, de

[4/o]

20

u – te-ro ma – tris [me – – e, _____] de u – te – ro ma – – tris

u – te-ro ma – tris me – – e, [de u – – te – ro ma – – tris

R

de u – te – ro ma – – – – tris me – – e, ma –

– ro ma-tris me – e, nu – dus e – gre – ssus [sum,] de _____ u – te –

R

u – te-ro ma – tris me – – – e, ma – –

me – e, _____ de u – te-ro ma – tris _____ me – e et

me – – – e,] de u – te-ro ma – tris me – e, et nu – dus re – ver – –

R

– tris me – – e, de u – te-ro _____ ma – tris _____ me – e, et nu – dus re – ver –

– – ro ma – – – – tris me – – – – e et nu – dus re – ver –

R

– tris me – i, de u – te-ro ma – tris me – e,

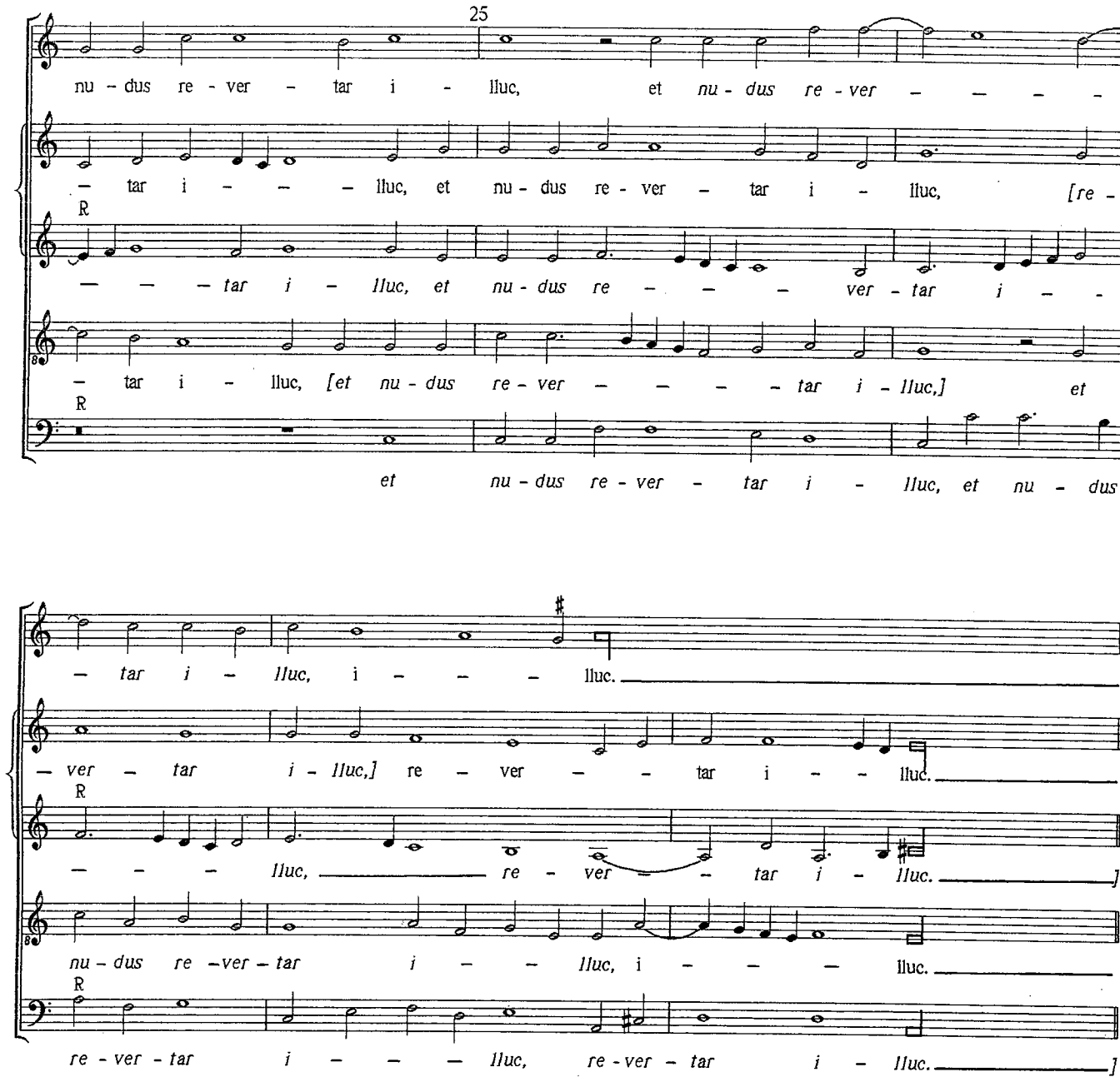
25
nu - dus re - ver - tar i - lluc, et nu - dus re - ver - - - -
- tar i - - - lluc, et nu - dus re - ver - tar i - lluc, [re -
R
- - - tar i - lluc, et nu - dus re - - - ver - tar i - -
- tar i - lluc, [et nu - dus re - ver - - - - tar i - lluc,] et
R
et nu - dus re - ver - tar i - lluc, et nu - dus
- tar i - lluc, i - - - lluc.
- ver - tar i - lluc,] re - ver - - tar i - - lluc.
R
- - - lluc, re - ver - - tar i - lluc.]
nu - dus re - ver - tar i - - lluc, i - - - lluc.
R
re - ver - tar i - - - lluc, re - ver - tar i - lluc.]

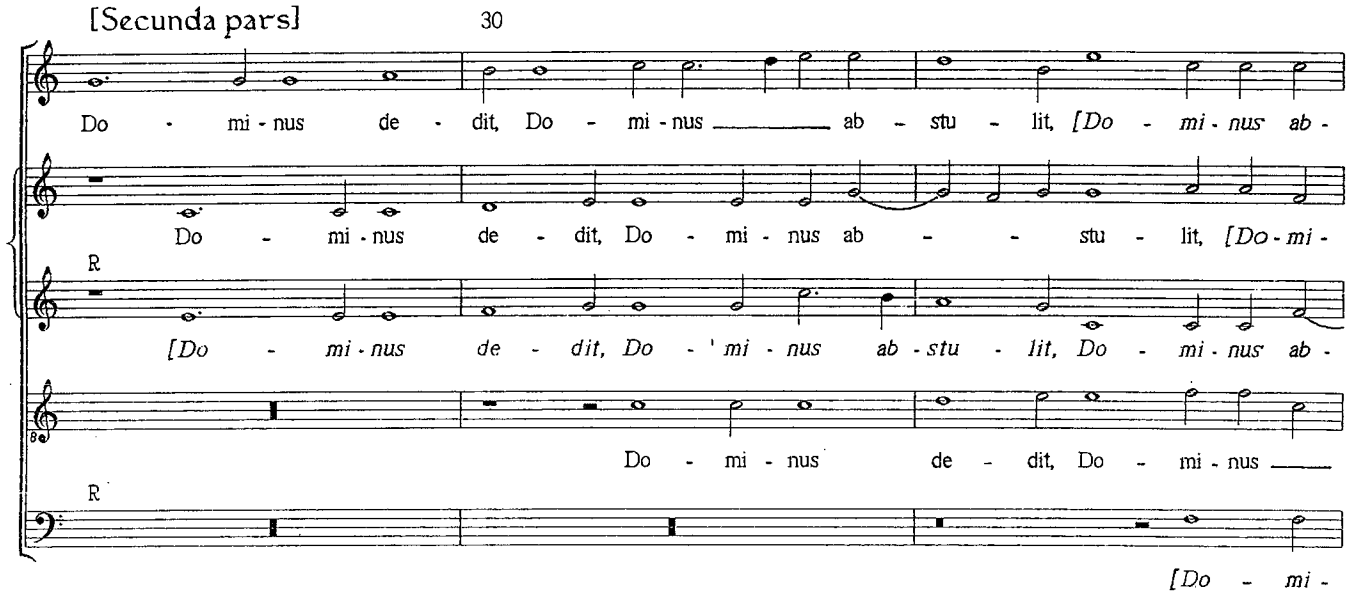
[Secunda pars]
30
Do - mi - nus de - dit, Do - mi - nus ab - stu - lit, [Do - mi - nus ab -
Do - mi - nus de - dit, Do - mi - nus ab - - stu - lit, [Do - mi -
R
[Do - mi - nus de - dit, Do - mi - nus ab - stu - lit, Do - mi - nus ab -
Do - mi - nus de - dit, Do - mi - nus
R
[Do - mi -

- stu - - - lit,] Do - mi - nus de - dit, Do -
- nus ab - stu - lit,] Do - mi - nus [de - dit, Do - mi - nus ab - stu-lit,] Do -
R
- - - - stu - lit, Do - mi - nus de - dit, Do - mi - nus, Do -
ab - - stu - lit, [Do - mi - nus ab - stu-lit,] Do - mi - nus Do -
R
- nus de - dit, Do - mi - nus ab - stu - lit, Do - mi - nus de - dit, Do -

35
- mi - nus ab - - - - stu - - lit, si - - cut Do - mi -
- mi - nus ab - - stu - - - - lit, si - cut Do - mi - no [pla -
R
- mi - nus ab - - stu - - - - lit, si - cut Do - - mi - no
- mi - - nus ab - stu - lit, si - cut Do - mi - no pla - -
R
- mi - nus ab - stu - - - - - lit, si - cut Do - mi - no

- no pla - - - - - cu - it, [pla - cu - it,] si -
- cu - it,] si - cut Do - mi - no si - cut Do - mi - no, si - cut
R
pla - cu - it, pla - - - - cu - it, si - cut Do - mi - no, si -
- cu - it, [pla - cu - it,] si - cut [Do - mi - no pla - cu - it,] si -
R
pla - cu - it, si - - cut Do - mi - no pla -

40

– cut Do – mi-no pla – – – – – cu – it i – ta fac –

Do - mi-no pla – cu – it, [pla- cu- it,] i – ta fac – – – tum

R

- cut Do - mi-no pla - cu-it, pla – – cu – – it,

– cut Do - mi-no pla - cu - it, [pla - cu - it, _____] i - ta fac – – tum

R

– – – cu - it, _____ pla – – – cu - it, _____ i - ta fac – – tum

45

– – – – tum est, i – ta fac – tum est, i - ta fac -

est, [i - ta fac – – tum est, _____] i - ta fac-tum est, [i - ta fac – – tum est, i -

R

i – ta fac – – tum est, i - ta fac - tum est, fac – – – –

est, i – ta fac – – tum est, [i - ta fac – – – – tum

R

est, _____ i – ta fac – – tum

– – – – tum est, sit no men Do – mi-ni be - ne - dic – –

– ta fac - tum est,] sit no-men Do – mi - ni be - ne - dic-tum, [be -

R

– – – – – tum est, sit no-men Do – mi-ni be -

est,] i – ta fac – tum est, sit no-men Do - mi-ni, [Do-mi – ni,] sit no-men Do - mi-ni be -

R

est i – ta fac - tum est, sit no-men Do - mi-ni, _____ sit

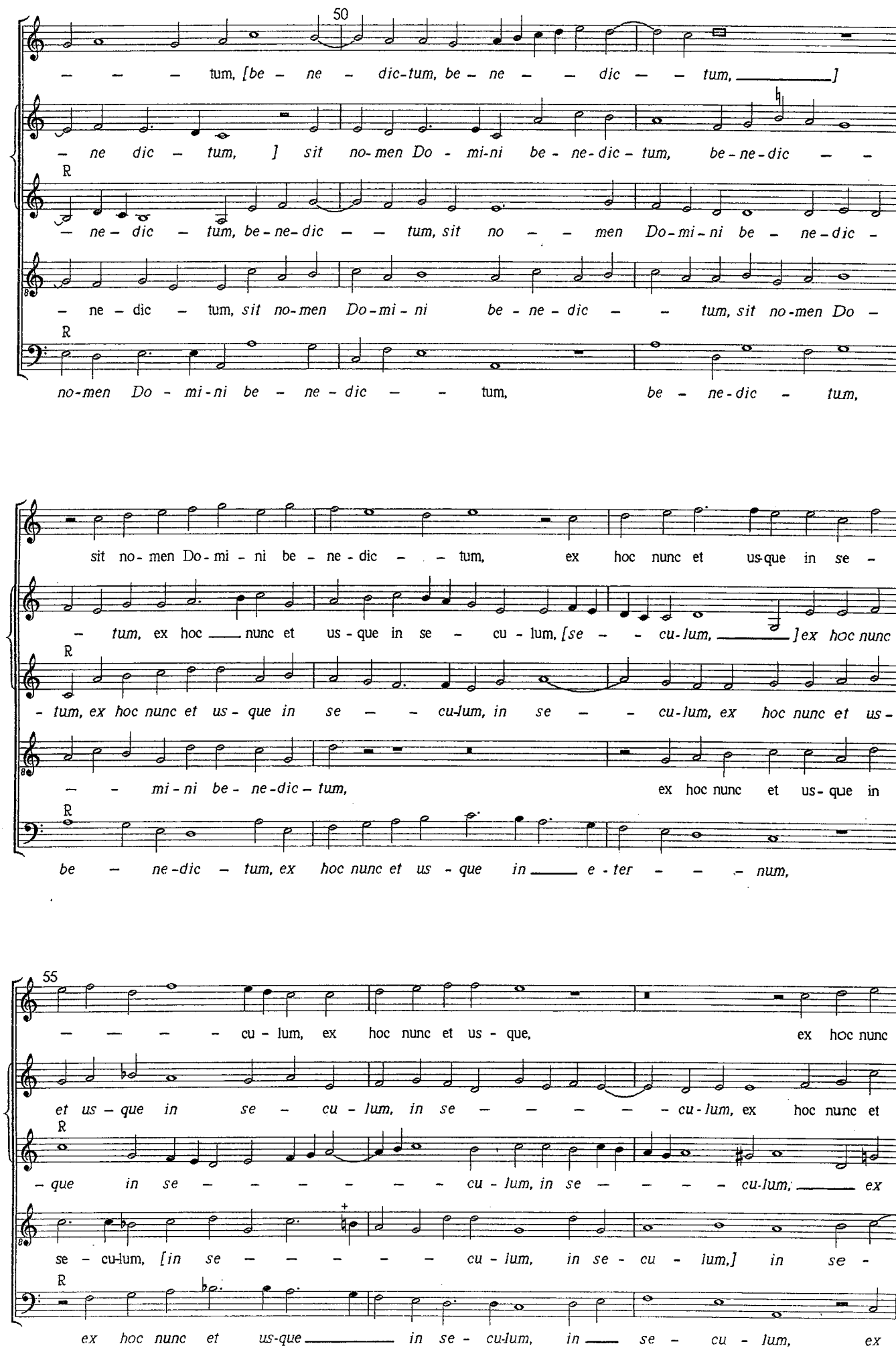
50
– – – tum, [be – ne – dic-tum, be – ne – – dic – – tum,]
– ne dic – tum,] sit no-men Do - mi-ni be - ne-dic – tum, be-ne-dic – –
R
– ne – dic – tum, be-ne-dic – – tum, sit no – – men Do-mi-ni be – ne-dic –
– ne – dic – tum, sit no-men Do-mi - ni be - ne - dic – – tum, sit no-men Do –
R
no-men Do - mi-ni be – ne - dic – – tum, be – ne-dic – tum,
sit no-men Do-mi - ni be – ne - dic – – tum, ex hoc nunc et us-que in se –
– tum, ex hoc nunc et us - que in se – cu - lum, [se – – cu-lum,] ex hoc nunc
R
- tum, ex hoc nunc et us - que in se – – cu-lum, in se – – cu-lum, ex hoc nunc et us-
– – mi - ni be - ne-dic – tum, ex hoc nunc et us - que in
R
be – ne-dic – tum, ex hoc nunc et us - que in e - ter – – – num,
55
– – – – cu - lum, ex hoc nunc et us - que, ex hoc nunc
et us – que in se – cu - lum, in se – – – – – cu-lum, ex hoc nunc et
R
– que in se – – – – – – cu - lum, in se – – – – cu-lum, ex
se – cu-lum, [in se – – – – – cu - lum, in se - cu - lum,] in se -
R
ex hoc nunc et us-que in se - cu-lum, in se – cu - lum, ex

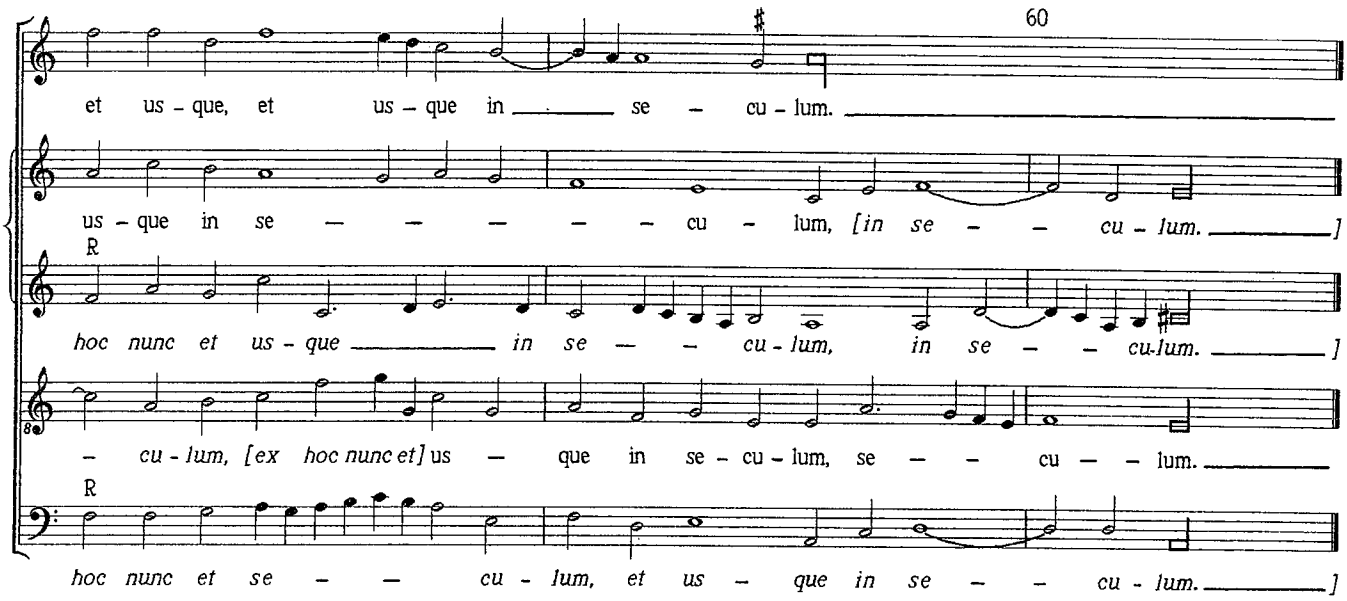
60
et us - que, et us - que in se - cu - lum.
us - que in se — — — — — cu - lum, [in se - - cu - lum.]
R
hoc nunc et us - que in se — - cu - lum, in se - - cu-lum.]
- cu - lum, [ex hoc nunc et] us — que in se - cu - lum, se — - cu — - lum.
R
hoc nunc et se - — cu - lum, et us - que in se - - cu - lum.]

TU BETHLEHEM TERRA JUDA

Motet for five voices, SAATBba

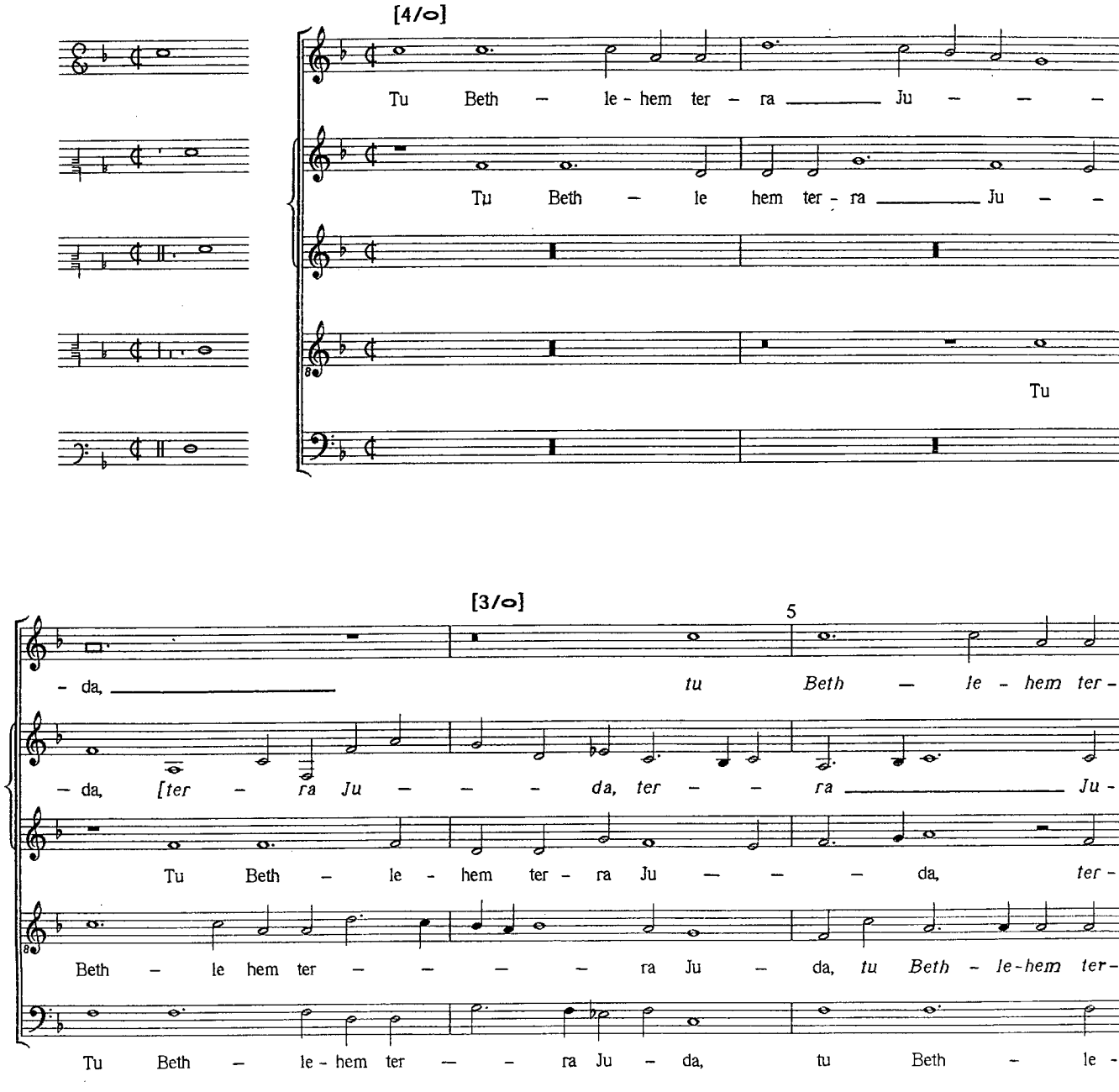

[4/o]

- ra Ju - - - da, tu Beth - - le - hem ter - ra Ju - da,

da,] tu Beth - le - hem ter - ra Ju - da, [ter-

- ra Ju - - - da, ter - ra Ju - da, [ter - - - - - - ra

- ra Ju - - - - da,

- hem ter - ra Ju - da, tu Beth - le - hem ter - - ra Ju - da, ter -

10

[ter - ra Ju - - - - - - - - - da]

- ra Ju - da,] ter - - - ra Ju - - - da, ter -

Ju - da,] tu Beth - le - hem ter - ra Ju - - - - da, tu Beth - le -

tu Beth - le - hem ter - - ra Ju - da, tu Beth - le - hem ter - -

- ra Ju - da, tu Beth - le hem ter -

[3/o]

non e - ris mi - - - ni - ma,

- - - - ra Ju - da

- hem ter - ra Ju - da non e - ris mi - ni - ma, non e - ris mi - ni -

- ra Ju - - - da non e - ris mi - ni - ma,

- - ra Ju - da non e - ris mi - ni -

15 [4/o] [3/o]

non e - ris mi - ni - ma, [non e - ris mi - ni -

non e - ris mi - ni - ma, non e - ris mi - ni - ma, non

- ma, non e - ris mi - ni - ma, non e - ris mi - ni - ma,

non e - ris mi - ni - ma, non e - ris mi - ni -

- ma, non e - ris mi - ni - ma,

20

- ma,] ex te e - nim, ex - i - et dux, ex te e

e - ris mi - ni - ma, ex te e - nim ex - i - et dux, ex te e -

non e - ris mi - ni - ma, ex te e - nim ex - i - et

- ma, non e - ris mi - ni - ma, ex te e -

non e - ris mi - ni - ma, ex te e - nim ex - i - et

[4/o]

- nim ex - i - et dux, ex te e - nim ex - i - et dux

- nim ex - i - et dux, ex - i - et dux, [ex - i - et

dux, ex te e - nim ex - i - et dux, ex te e - nim ex - i - et

- nim ex - i - et dux, ex te e - nim ex - i - et dux, ex te e -

dux, ex te e - nim ex - i - et dux, ex

25 [3/o]

qui re - gat po - pu-lum, *qui re - gat po - pu-lum* me -

dux,] ex - - i -et ——— *dux* ——— qui re - gat po - pu -

dux, e - nim ex - i - et — *dux,* qui re - gat po - pu - lum me - um Is - ra - el,

- nim ex - i - et dux qui ——— re - gat po - pu-lum me - um Is - ra - el, ———

te e - nim ex - i - et dux qui re - gat po - pu - lum me - - um

[4/o] 30 [3/o]

- um, qui re - gat po - pu-lum me - um Is - ra - - -

- lum me - - um, *qui re - gat po - pu - lum me - - um* Is - ra - -

qui re - gat po - pu - lum me - um Is - ra - el, qui re - gat po - pu - lum me -

— *Is - ra - el.* qui re - gat po - pu-lum me - um Is - ra - el,

Is - - ra - el, qui re - gat po - pu-lum me - um, qui

[4/o]

- el, *qui re - gat po - pu - lum me - um Is - ra - el,* ———

- el, qui re - gat po - pu - lum me - um Is - ra - el, *qui re - gat po - pu - lum me -*

- um, qui re - gat po - pu - lum me - um Is - 'ra - el, *qui re - gat po - pu - lum me -*

qui ——— *re - gat po - pu-lum me -*

re - gat po - pu-lum me - - um Is - ra - el, qui re - gat po - pu-lum me -

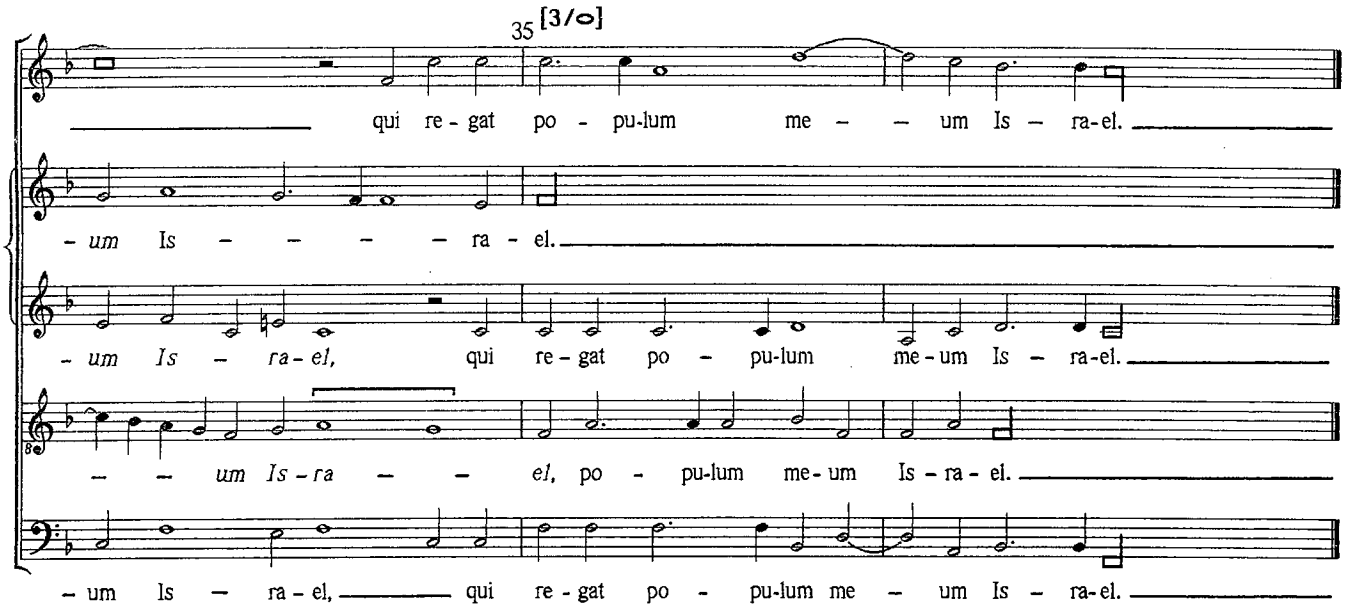
35 [3/o]
qui re - gat po - pu-lum me - um Is - ra-el.
- um Is - - - - ra - el.
- um Is - ra - el, qui re - gat po - pu-lum me - um Is - ra-el.
- um Is - ra - el, po - pu-lum me - um Is - ra - el.
- um Is - ra - el, qui re - gat po - pu-lum me - um Is - ra-el.

TUA EST POTENTIA

Motet for five voices, SSATBba

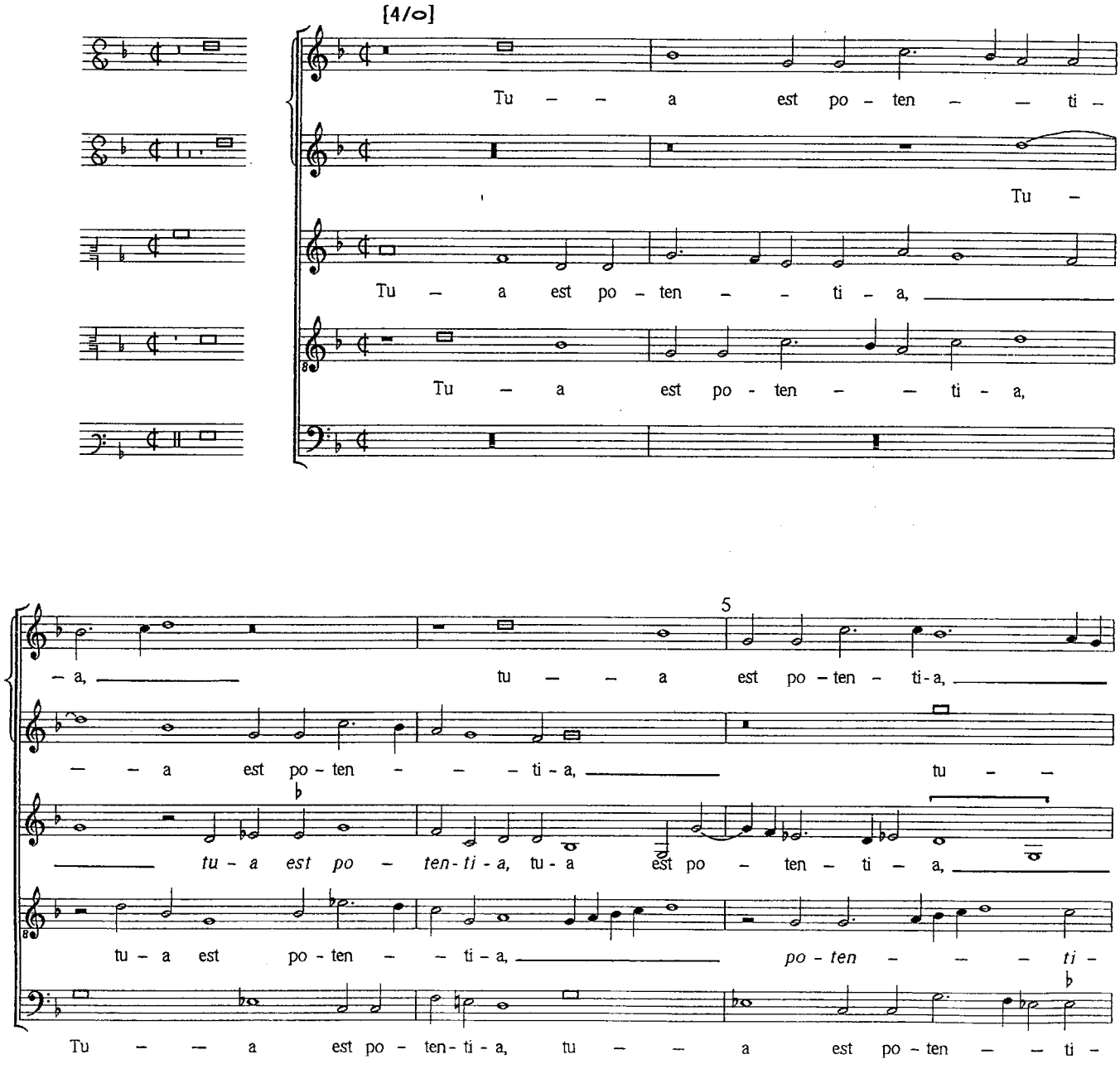

po - ten - ti - a tu - um

- a est po - ten - ti - a tu - um re - gnum Do - mi -

tu - a est po - ten - ti - a tu - um re - gnum Do - mi - ne, [tu -

- a, tu - a est po - ten - ti - a tu - um re - gnum Do - mi - ne, [tu - um re - gnum Do -

- a tu - um re - gnum Do - mi - ne, Do - mi - ne,] tu -

10

re - - gnum Do - mi - ne, tu - um re - gnum Do - - mi - ne, Tu es su - per om -
[tu - um re - gnum Do -

- ne, tu - um re - gnum Do - mi - ne, Tu es su - per om - nes gen -
[tu - um re - gnum Do - -

- um re - gnum Do - - - - mi - ne,] tu - um re - - gnum Do - mi - num, tu -

- mi - ne,] tu - um re - gnum, tu - um re - gnum Do - mi - ne, Tu es su - per om -

- um re - gnum Do - mi - ne, tu - um re - gnum Do - mi - ne,

- nes gen - - - - tes,
- - - - - mi - ne,] tu

- - tes, tu es su - per om - nes gen - tes, [tu es su - per om - nes
- mi - ne,]

- um re - gnum Do - - - - - - mi - ne, tu es su - per om - nes gen - -

- nes gen - tes, [tu es su - per om - nes gen - - - - - tes,] tu es su -

Tu es su - per om - nes gen - - - tes, [su - per om - nes gen - - -

15

es su - per om - nes gen - tes, *tu es su - per om - nes gen - tes,* om —

— *gen - tes,*] tu es su - per om - nes gen — — — —

- tes, *tu es su - per om - nes gen - tes, tu es su - per om - nes gen - tes,*

— per om - nes gen — — tes, *om - nes gen — — — — — tes, tu es su - per*

- tes,] Tu es su - per om - nes gen - tes, *tu es su - per om - nes gen -*

20

- nes gen - tes. Da pa - cem Do — — — — — —

— — — — tes. Da pa - cem Do - mi - ne, da pa - cem Do - mi - ne,

su - per om — — nes gen - tes, Da pa - cem Do — — mi - ne, *da pa - cem Do - mi -*

om — — nes gen - tes, Da pa - cem Do - mi - ne, da pa - cem Do - mi -

- tes. Da pa - cem Do - mi - ne, da pa - cem Do - mi - ne,

- mi - ne, da pa - cem Do - mi - ne, *[da pa - cem Do - mi - ne*] in di - e

da pa - cem Do — — — — mi - ne in di - e - bus no - stris, *[no — — —*

(see notes)

- ne, [da pa - cem Do - mi - ne, [in di - e — — bus no — — — stris,]

- ne in di - e - bus no - stris, *[in di - e - bus no - stris,]*

da pa - cem Do - mi - ne in di - e - bus no - stris,

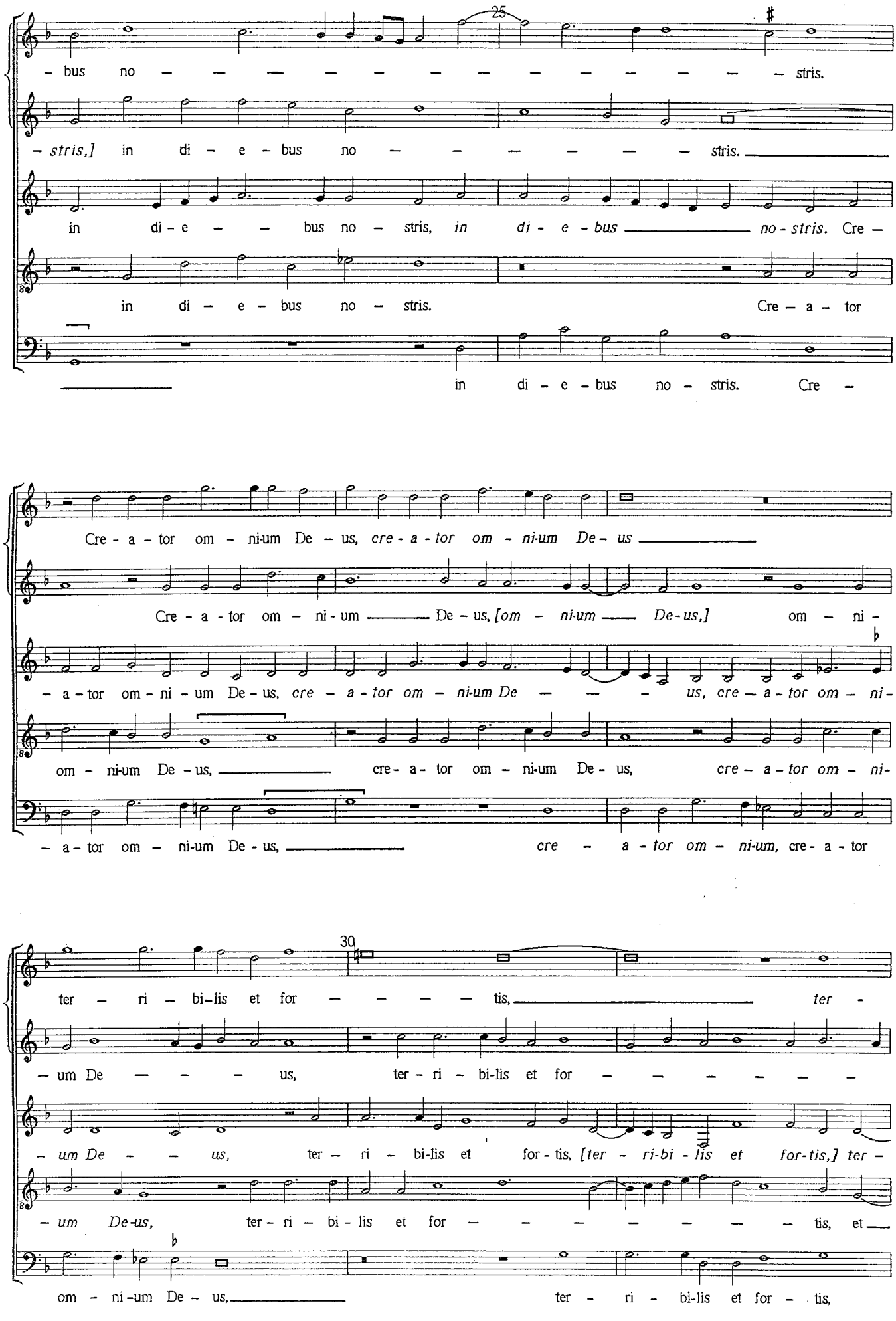
25
– bus no – – – – – – – – – – – – – stris.
– stris,] in di – e – bus no – – – – – – stris.
in di – e – – bus no – stris, in di – e – bus no – stris. Cre –
in di – e – bus no – stris. Cre – a – tor
in di – e – bus no – stris. Cre –
Cre – a – tor om – ni-um De – us, cre – a – tor om – ni-um De – us
Cre – a – tor om – ni – um De – us, [om – ni-um De-us,] om – ni –
– a – tor om – ni – um De – us, cre – a – tor om – ni-um De – – – us, cre – a – tor om – ni –
om – ni-um De – us, cre – a – tor om – ni-um De – us, cre – a – tor om – ni –
– a – tor om – ni-um De – us, cre – a – tor om – ni-um, cre – a – tor
30
ter – ri – bi-lis et for – – – – tis, ter –
– um De – – – us, ter – ri – bi-lis et for – – – – – –
– um De – – us, ter – ri – bi-lis et for – tis, [ter – ri-bi – lis et for-tis,] ter –
– um De-us, ter – ri – bi – lis et for – – – – – – – tis, et
om – ni-um De – us, ter – ri – bi-lis et for – tis,

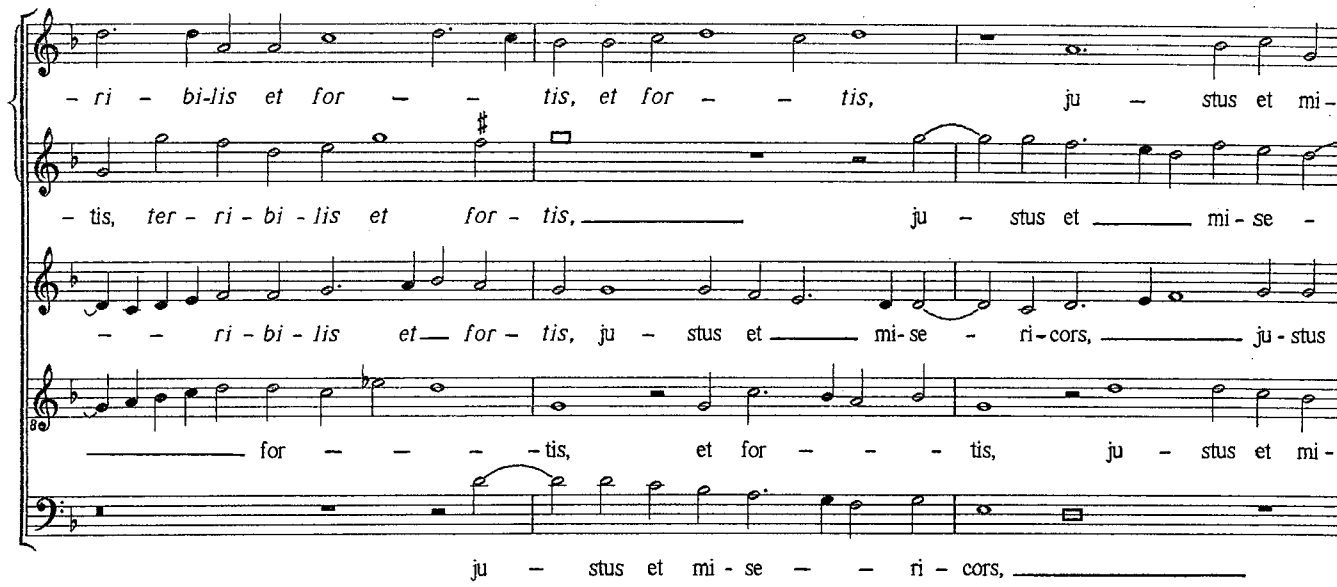
– ri – bi-lis et for – – tis, et for – – tis, ju – stus et mi-
– tis, ter – ri – bi – lis et for – tis, ju – stus et mi – se –
– – ri – bi – lis et for – tis, ju – stus et mi-se – ri-cors, ju-stus
for – – – tis, et for – – – tis, ju – stus et mi-
ju – stus et mi – se – – ri – cors,

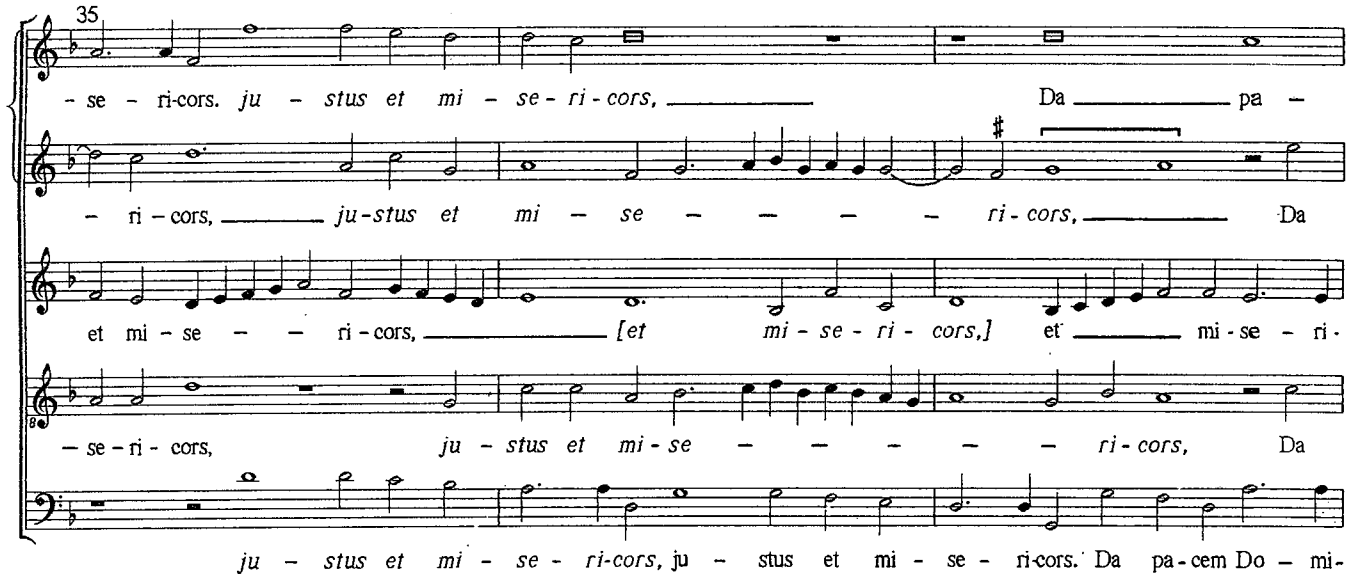
35
– se – ri-cors. ju – stus et mi – se – ri – cors, Da pa –
– ri – cors, ju-stus et mi – se – – – – ri – cors, Da
et mi – se – – ri – cors, [et mi – se – ri – cors,] et mi – se – ri-
– se – ri – cors, ju – stus et mi – se – – – – – ri – cors, Da
ju – stus et mi – se – ri-cors, ju – stus et mi – se – ri-cors. Da pa-cem Do – mi-

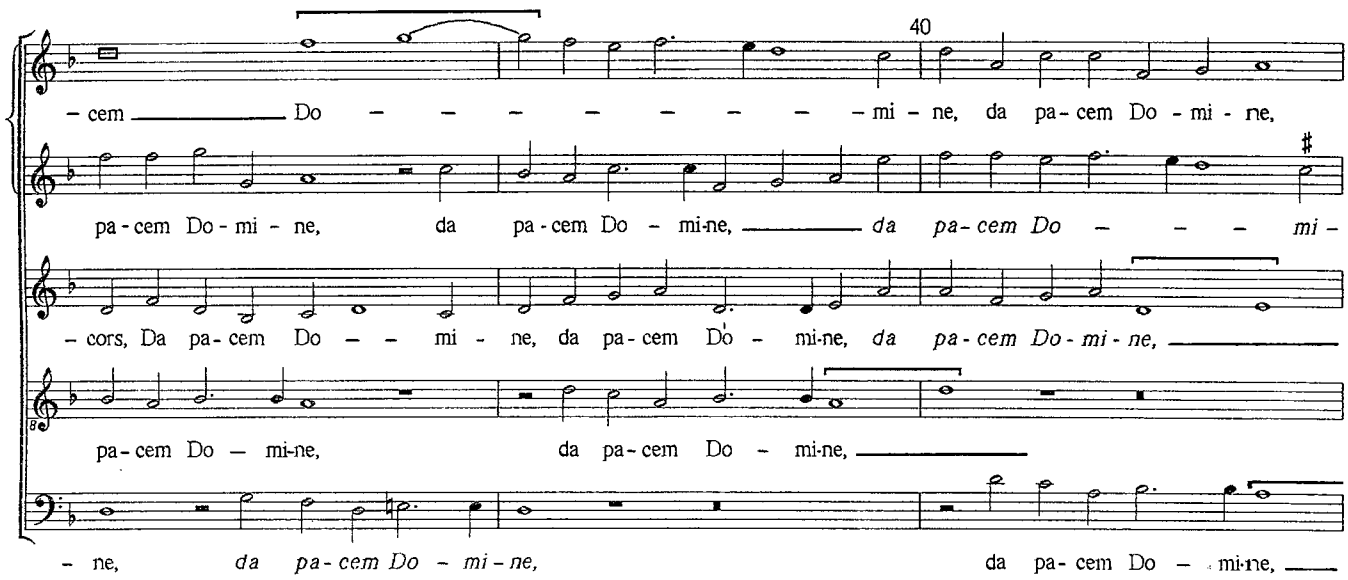
40
– cem Do – – – – – – – mi – ne, da pa-cem Do – mi – ne,
pa-cem Do-mi – ne, da pa-cem Do – mi-ne, da pa-cem Do – – – mi-
– cors, Da pa-cem Do – – mi – ne, da pa-cem Do – mi-ne, da pa-cem Do-mi-ne,
pa-cem Do – mi-ne, da pa-cem Do – mi-ne,
– ne, da pa-cem Do – mi-ne, da pa-cem Do – mi-ne,

[da pa - cem Do - mi - ne] in di - e - bus no - - - - - -

- ne, in di - e - bus no - stris, no - - - stris, in di - e - bus no - - -

[in di e - - bus no - - - stris,] in di - e - - - bus no - -

in di - e - bus no - stris, in di - e - bus no - stris, in di - e - bus no - stris,

in di - e - bus no - stris, in di - e -

45

- - - - stris, in di - e - bus no - - - - stris.

- - stris, no - - - - - - stris.

- - - stris, in di - e - bus no - - - - stris.

in di - e - bus no - stris.

- bus no - stris, in di - e - bus no - - stris.

VIAS TUAS DOMINE

Motet for five voices, MT[T]Ba[B]

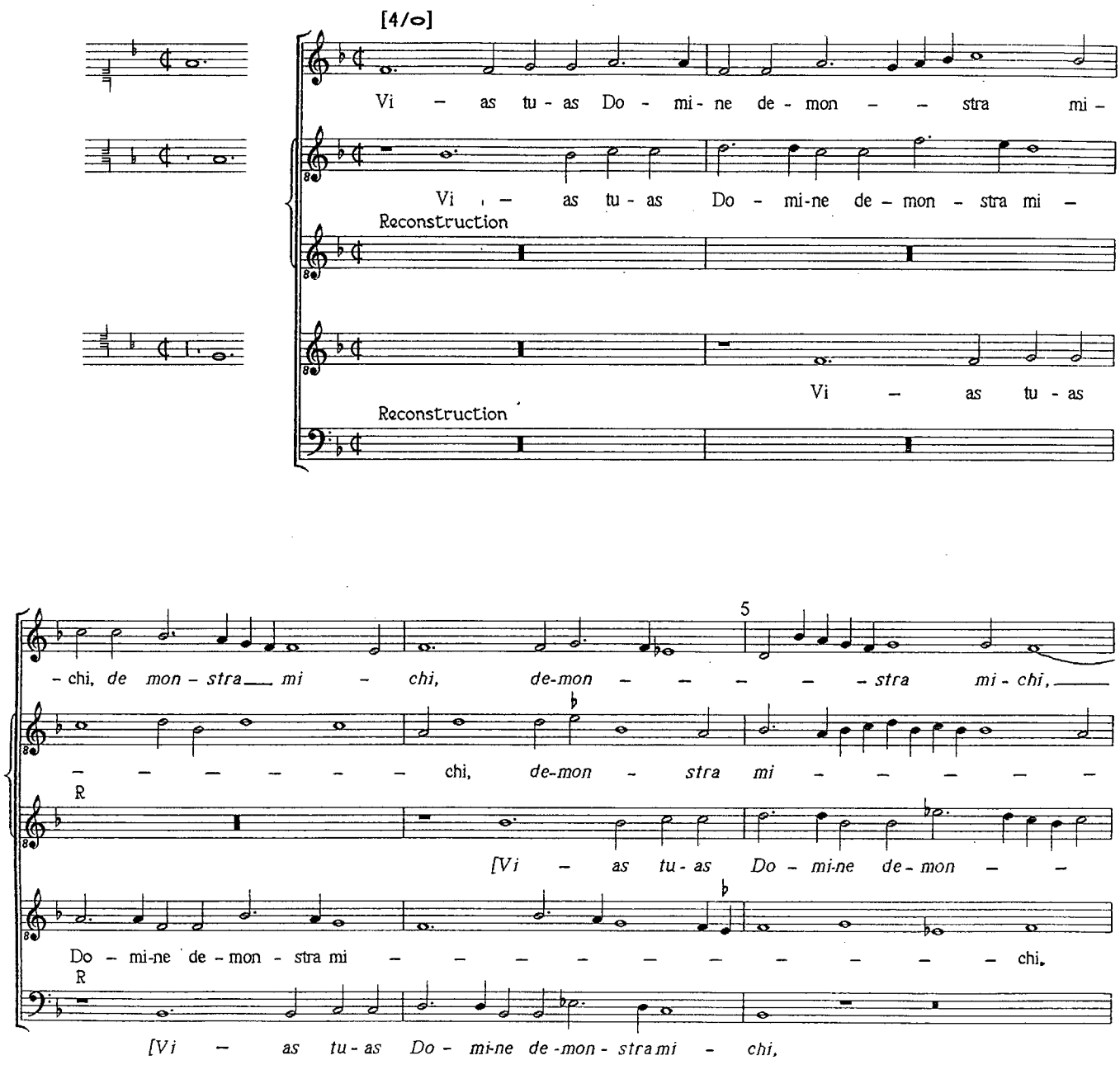

vi – – as tu-as Do – mi-ne de –

– chi, vi – – as tu-as Do – mi-ne de-mon – – – – –

R

– stra mi – chi, vi – as tu-as Do – – – – – mi-ne, de-mon – –

vi – as tu-as Do - mi-ne de-mon - stra mi – – – – – chi, [Do – mi-ne

R

vi – as tu-as Do - mi-ne de-mon - stra mi – – – – – – chi, de-mon - stra

10

– mon – stra mi – – – chi et se - mi-tas e-do-ce me, [e-do-ce me,] et se – mi-

– – – – stra mi – chi et se-mi-tas e-do-ce me, [e-do-ce me,] et se – mi-

R

– – – – stra mi – chi et se – mi-tas e-do-ce me, e-do-ce me, et se – mi-

de-mon – stra mi – chi] et se – mi-tas [e-do-ce me,] et se – mi-

R

mi – chi, de-mon-stra mi – chi e-do-ce me,

– tas tu-as e – do – ce me, gre – ssus me-os di-ri-ge, gre - ssus me-os

– tas [tu-as,] [et se – mitas tu - as] e - do-ce me, gre – ssus me-os di-ri-ge, gre-ssus me -

R

- tas tu-as, et se – mitas tu - as e - do - ce me, gre - ssus me - os di-ri -

- tas tu-as e – do – – – ce me, gre – ssus me-os

R

et se - mitas tu - as e-do - ce me,

15

di - ri - - ge se - cun - dum e - lo - quium tu - -

- os di - ri - ge, gre - ssus me - os, se - cun - dum e - lo - quium tu - um, [e - -

R

- ge, di - ri - ge, gre - ssus me - os di - - - ri - ge se - cun - dum e - lo - quium tu -

di - ri - ge, gre - ssus me - os, [me - os] di - ri - ge se - cun -

R

gre - ssus me - os di - ri - ge se -

20

- - - - - - - - - - um, ut non mo - ve - an - - -

- lo - qui - um tu - um, e - lo - qui - um tu - um,] ut non mo - ve - an - - - tur

R

- um, e - - - lo - quium tu - - um, ut non mo - ve - an - tur, ut non mo -

- dum e - lo - quium tu - - - - um, ut non mo - ve - an - - tur, [ut non mo -

R

- cun - dum e - lo - quium tu - - um, ut non mo - ve - an - - - - -

- - - - - tur ve - sti - gi - a me - - - a; di - ri - ge me in

ve - sti - gi - a, ve - sti - gi - a me - - - a; di - ri - ge me in

R

- ve - an - tur, ve - sti - - - gi - a me a; di - ri - ge me in

- ve - an - - - tur] ve - sti - gi - a, ve - sti - gi - a me - - a; di - ri - ge me in

R

- tur ve - sti - gi - a me - a, ve - sti - gi - a me - - a;

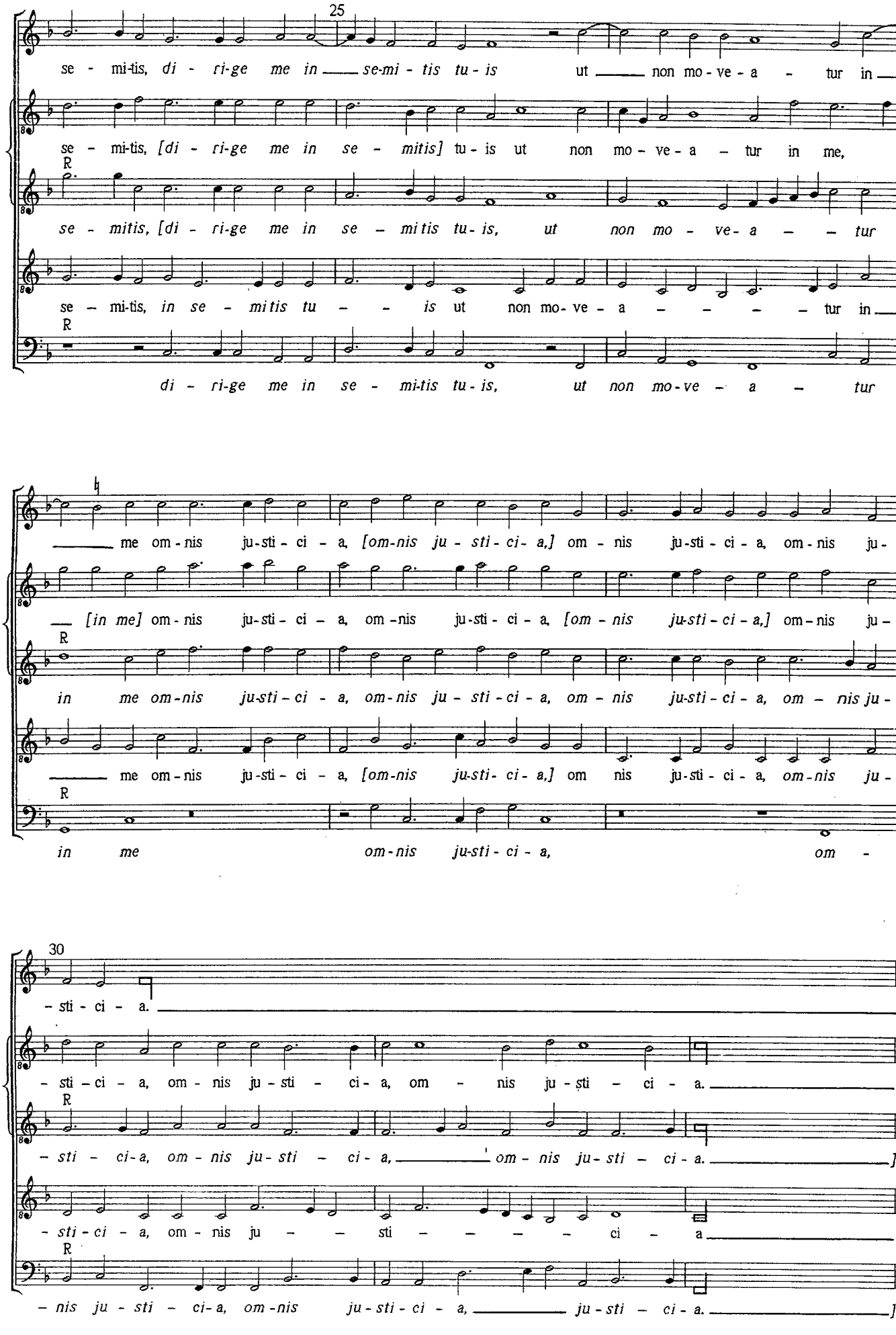
25
se - mi-tis, di - ri-ge me in se-mi - tis tu - is ut non mo - ve - a - tur in
se - mi-tis, [di - ri-ge me in se - mitis] tu - is ut non mo - ve - a - tur in me,
se - mitis, [di - ri-ge me in se - mitis tu - is, ut non mo - ve - a - tur
se - mi-tis, in se - mitis tu - is ut non mo - ve - a - tur in
di - ri-ge me in se - mi-tis tu - is, ut non mo - ve - a - tur
me om - nis ju - sti - ci - a, [om-nis ju - sti - ci - a,] om - nis ju - sti - ci - a, om - nis ju -
[in me] om - nis ju - sti - ci - a, om - nis ju - sti - ci - a, [om - nis ju - sti - ci - a,] om - nis ju -
in me om - nis ju - sti - ci - a, om - nis ju - sti - ci - a, om - nis ju - sti - ci - a, om - nis ju -
me om - nis ju - sti - ci - a, [om-nis ju - sti - ci - a,] om nis ju - sti - ci - a, om - nis ju -
in me om - nis ju - sti - ci - a, om -
30
- sti - ci - a.
- sti - ci - a, om - nis ju - sti - ci - a, om - nis ju - sti - ci - a.
- sti - ci - a, om - nis ju - sti - ci - a, om - nis ju - sti - ci - a.]
- sti - ci - a, om - nis ju - sti - ci - a
- nis ju - sti - ci - a, om - nis ju - sti - ci - a, ju - sti - ci - a.]

VOCE MEA AD DOMINUM CLAMAVI

Motet for five voices, SSATBba

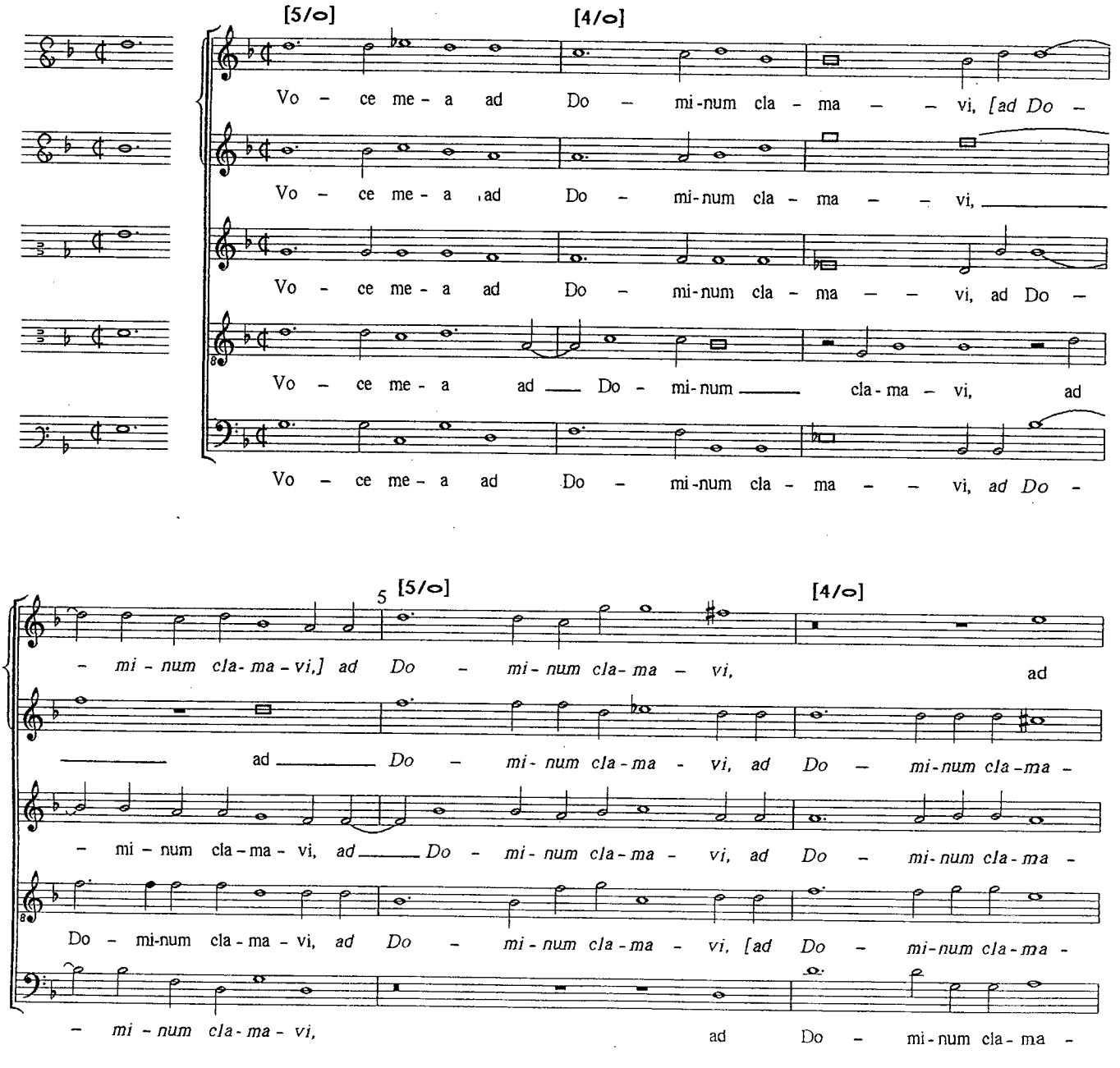

Do - mi - num cla - ma - vi; vo - ce me - a ad De - um, vo - ce

- vi, [ad Do - mi - num cla - ma - vi;] vo - ce me - a ad De - um,

- vi, ad Do - mi - num cla - ma - vi; vo - ce me - a ad De - um, vo - ce

- vi,] ad Do - mi-num cla - ma - vi; vo - ce me - a ad De - um, vo - ce

- vi, [ad Do - mi - num cla - ma - vi;] vo - ce

10 [5/o] [4/o]

me - a ad De - um, vo - ce me - a ad De - um, vo - ce me - a ad

vo - ce me - a ad De - um, vo - ce me - - a ad

me - a ad De - um, vo - ce me - a ad De - um, vo - ce me - a ad

me - a ad De - um, vo - ce me a ad De - um, vo - ce me - a ad

me - a ad De - um, vo - ce me - a ad

15

De - um, et in - ten - - - - - - dit mi - hi,

De - um, et in - ten - - - - - dit mi - - hi,

De - um, et in - ten - - -

De - um, et in - ten - - - - - - dit mi - hi, et in - ten - -

De - um, et in - ten - -

et in - ten - - - - - dit mi - hi,

et in - ten - - - - dit mi - hi,

- - - - dit mi - hi, et in - ten - - - dit mi - hi, et in -

- - - - dit mi - hi, et in -

- - - - dit mi - hi, et in -

20 [3/o]

et in - ten - dit mi - - hi.

et in - ten - - dit mi - - hi.

- ten - - - - dit mi - hi, *et in-ten - dit mi - - - hi.*

- ten - - - - dit mi - hi, *et in-ten - - dit mi - - hi.*

- ten - - - - dit mi - hi, *et in- ten - dit mi - - hi.*

Secunda pars

[7/o]

In di - e, in

In di - e, *in di - e* tri - bu - la - ti - o - nis me - e, in

In di - e, *in di - e* tri - bu - la - ti - o - nis me - e, in

In di - e, *in di - e* tri - bu - la - ti - o - nis me - e, in

In di - e tri - bu - la - ti o - nis me - e,

25 [5/o]

di - e tri - bu - la - ti - o - nis me - e, *in di - e tri - bu - la - ti - o - nis*

di - e tri - bu - la - ti - o - nis me e, *in di - e tri - bu - la - ti - o - nis*

di - e tri - bu - la - ti - o - nis me e, *in di - e tri - bu - la - ti - o - nis*

di - e tri - bu - la - ti - o - nis me - e,

in di - e tri - - bu - la - ti - o - nis

[4/o]

me - e, tri - bu - la - ti - o - nis me - e De - um ex - qui - si - vi, *[De -*

me - e, tri - bu - la - ti - o - nis me - e De - um ex - qui - si - vi, *De - um ex - qui -*

me - e, tri - bu - la - ti - o - nis me - e De - um ex - - qui - si -

tri - bu - la - ti - o - nis me - e De - um ex - qui - si - vi,

me - e, De - um ex - qui - si - vi, *De - um ex - qui -*

30

- um ex - qui - - - - si - vi] ma - ni - bus me -

- si - vi, De - um ex - qui - si - vi, De - um ex - qui - si - vi, ma - ni - bus me -

- - vi, De - um ex - qui - si - vi, De - um ex - qui - si - vi, ma - ni - bus me -

De - um ex - qui - si - vi, De - um ex - qui - si - vi, ma - ni - bus me -

- si - vi, De - um ex - qui - si - vi,

[3/o] [4/o] 35

– is noc – te con – tra e – um, *noc – te con-tra e – um, noc – te con-tra*

– is, *[ma-ni-bus me – is]* noc – te con – tra e – um, *noc – te con-tra e – um, noc – te con-tra*

– is, *ma-ni-bus me – is* noc – te con – tra e – um, *[noc – te con-tra e – um, noc – te con-tra*

– is, *ma-ni-bus me – is* noc – te con – tra e – um, noc – te con-tra

ma-ni-bus me – is noc – te con – tra e – um, *noc – te con-tra e – um,*

e – um, noc – te con-tra e – um; et non sum de – cep – tus, *et non sum de – cep – tus, et*

e – um, noc – te con-tra e – um; et non sum de – cep – tus, *et non sum de – cep – tus, et*

e – um, noc – te con-tra e – um;] et non sum de – cep – tus, *et non sum de – cep – tus, et*

e – um, et non sum de – cep – tus, *et non sum de – cep – tus,* et

noc – te con-tra e – um, et non sum de – cep – tus,

40

non sum de – cep – tus, et non sum de – cep – – tus.

non sum de – cep – tus, et non sum de – cep – tus, et non sum de – cep – tus.

non sum de – cep – tus, et non sum de – cep – tus, et non sum de – cep – – tus.

non sum de – cep – tus, *et non sum de – cep – tus,* et non sum de – cep – – tus.

et non sum de – cep – tus, et non sum de – cep – – tus.