

# Durham E-Theses

---

## *The iconography of the crucifixion in Pre-Conquest Sculpture in England.*

Coatsworth, Elizabeth

### How to cite:

---

Coatsworth, Elizabeth (1978) *The iconography of the crucifixion in Pre-Conquest Sculpture in England.*, Durham theses, Durham University. Available at Durham E-Theses Online:  
<http://etheses.dur.ac.uk/1862/>

### Use policy

---

The full-text may be used and/or reproduced, and given to third parties in any format or medium, without prior permission or charge, for personal research or study, educational, or not-for-profit purposes provided that:

- a full bibliographic reference is made to the original source
- a [link](#) is made to the metadata record in Durham E-Theses
- the full-text is not changed in any way

The full-text must not be sold in any format or medium without the formal permission of the copyright holders.

Please consult the [full Durham E-Theses policy](#) for further details.

The Iconography of the Crucifixion in Pre-Conquest Sculpture  
in England

Volume II

Thesis submitted for the degree of Doctor of Philosophy at the  
University of Durham

1979

The copyright of this thesis rests with the author.  
No quotation from it should be published without  
his prior written consent and information derived  
from it should be acknowledged.

---



**BEST COPY**

**AVAILABLE**

Variable print quality

Table of Contents

Volume I

List of Figures	iii
List of Plates	iii
Declaration and Statement of Copyright	xi
Acknowledgments	xii
Chapter 1: The Need for the Study and its Scope	1
Chapter 2: The Cross as a Symbol of the Passion	20
Chapter 3: The Lamb as a Symbol of the Passion	50
Chapter 4: The Effects of Developments in Christology, Eucharistic Doctrine and Devotional Piety on Attitudes to the Depiction of Christ Crucified in the Early Medieval Period	67
Chapter 5: Poetry, Devotional Literature and Historical Writings as Evidence for the Development of the Crucifixion in Pre-Conquest Sculpture	83
Chapter 6: The Robed Christ from the Seventh to the Early Ninth Centuries	108
Chapter 7: The Iconography of the Robed Christ from the Ninth Century in the Heads of Free-Standing Crosses	130
Chapter 8: Architectural Sculptures in which Christ is Portrayed in a Long-Sleeved Robe	151
Chapter 9: The Development of the Iconography of Christ in the Loincloth: the Continental Background and Pre- Conquest Representations to c. 850	177
Chapter 10: The Iconography of Christ in the Loincloth in North-Eastern England North of the Tees from the Late Ninth to the Early Eleventh Centuries	209

Chapter 11: The Iconography of Christ in the Loincloth in Yorkshire from the Late Ninth to the Eleventh Centuries	232
Chapter 12: The Iconography of Christ in the Loincloth in A: the North-west and West Midlands; and B: the East Midlands	253
Chapter 13: The Iconography of Christ in the Loincloth in Southern England from the Late Ninth to the Eleventh Centuries	275
Chapter 14: Concluding Survey: the Distribution of Icono- graphical Features; and a Study of the Relationship between Regional Variations and the Art of Areas outside England	307

## Volume II

Table of Contents	i
List of Figures	iii
List of Plates	iii
I. Alphabetical Catalogue of all Sculptures Discussed in Volume I	1
II. Hand-lists of Sites, Monument Types, Figures and Elements	55
III. Appendix A. Sculptures Of Pre-Conquest or Possible Pre- Conquest Date Rejected from this Thesis	66
Appendix B. Sculptured Crucifixion Scenes at Some Time Published as Pre-Conquest, but either Post-Conquest or Undatable	75
Appendix C. Two Slabs from Llanveynoe, Herefordshire	87
<u>Figures</u>	between 87-88
Abbreviations	88
Bibliography A. Works cited in text	91
Bibliography B. Select Bibliography of Background material.	116
<u>Plates</u>	following 91

List of Figures (II, after p. 87)

- Figure 1. Sculptures with Christ on the Cross Dating from the Mid Ninth Century or Earlier (Chaps 6 and 9).
- Figure 2. Sculptures with Christ on the Cross Dating from the Late Ninth to the Eleventh Centuries (Chaps 7-8, 10-13).
- Figure 3. Sculptures with the 'Empty Cross' or Lamb Themes (Chaps. 2 and 3).
- Figure 4. Cross Types (by permission of Professor R. Cramp).
- Figure 5. Sculptures with or related to the Robed Christ (Chaps. 6-8).
- Figure 6. Sculptures with Christ in the Loincloth (Chaps 9-13).
- Figure 7. The Distribution of Christ Figure Types 1, 2, and 3.

List of Plates

1. Whithorn
2. Lancaster I
3. Halton
4. Kirkby Wharfe
5. Burton in Kendal
6. Escomb (Photo, T. Middlemass; copyright, R.J. Cramp).
- 7a+b. Weyhill
- 8a+b. Lindisfarne
9. Winchester I
10. Hoddum
11. Hart I
- 12a. Wirksworth
- 12b. Wirksworth, detail of Crucifixion
- 13a+b. Ramsbury
14. Durham I: Lamb (Photo T. Middlemass; copyright Chapter Library, Durham).

15. Durham IV: Lamb (photo T. Middlemass; copyright Chapter Library, Durham).
16. Rabula Gospels, Florence, Crucifixion.
17. Icon, Monastery of St. Catherine, Mt. Sinai, Crucifixion
18. Wall painting, Sta. Maria Antiqua, Rome, Crucifixion.
19. Parousia image, Dumbarton Oaks Collection.
- 20a. Pectoral Cross from Sant' Agapito, Vatican Museum.
- 20b. Pectoral Cross in the Vatican Museum.
- 20c. Pectoral Cross from Montcaret, Dordogne, France.
21. Pectoral Cross in the British Museum, London.
22. Votive Cross of Theodotus, Staatliche Museum, Berlin.
23. Reliquary Cross, Staatliche Museum, Berlin.
24. Pectoral Cross from Augsburg.
25. Durham Gospels, Durham Ms. A.II.17, Crucifixion.
- 26a+b. Hexham I.
27. Top of cross shaft, Rothbury, Northumberland (copyright University Museum, Newcastle upon Tyne).
28. Collingwood's reconstruction of Hexham I.
- 29.)
- 30.) H. M. Taylor's reconstruction of Hexham I.
31. Author's reconstruction of Hexham I.
32. Hexham II (Photo T. Middlemass; copyright Professor R.J. Cramp).
33. Auckland St. Andrew, Annunciation and Crucifixion.
34. Auckland St. Andrew, Crucifixion.
35. Kirklevington I.
36. Brompton (Photo T. Middlemass; copyright Chapter Library, Durham).
37. Conisholme.
38. Thornton Steward III.
39. Sinnington.



40. Kirkcolm, Crucifixion and ?Risen Christ.
41. Kirkcolm, face opposite Crucifixion.
42. Thornton Steward I, Crucifixion.
43. Thornton Steward I, Christ.
44. Stanwick I, Crucifixion.
45. Stanwick II, face opposite Crucifixion.
46. Thornton Watlass II.
47. Thornton Watlass II, reconstruction.
48. Thornton Watlass I.
- 49a.+b. Lancaster II, sides.
50. Lancaster II, face i.
51. Lancaster II, face ii.
- 52a. Brigham, Face Cross.
- 52b. Brigham, opposite face.
53. Castledermot South Cross )
54. Castledermot North Cross )
55. Ullard )
56. St. Mullins ) Copyright Commissioners of Public
57. Ballyogan ) Works in Ireland.
58. Aghailten )
59. Moone )
60. Durham IV: ?Daniel scene (Photo T. Middlemass; copyright  
Chapter Library, Durham).
61. Langford II (Photo, T. Middlemass).
62. Walkern (Photo K. Galbraith).
63. Walkern, detail (Photo, K. Galbraith).
64. Bitton: Feet of Christ and snake beneath the cross.
65. Bitton: Arm of Christ on the cross.
- 66a+b+c: Head of Christ.
67. Bitton: possible reconstruction.

68. Volto Santo, Lucca.
69. Plaque with the Crucifixion in the Dublin Museum
- 70a+b. Barton on Humber.
71. Sacramentary of Gellone, Paris, Bibliotheque Nationale, Ms.  
lat. 12408, f. 143v.
72. Wall Painting, Cimitile, SS Martiri.
73. Mosaic, Hosios Loukas, near Delphi, Katholikon.
74. Wall painting, S. Lorenzo, S. Vincenzo al Volturno, Abruzzi.
75. Utrecht Psalter, f. 67r, detail. Utrecht, Bibliotheek der  
Rijksuniversiteit, Ms, 38.
76. Gold Cross of Lothar. Christ on the Cross (back). Aachen,  
Cathedral Treasury.
77. Ruthwell
78. Bradbourne I
79. Bradbourne II
80. Bakewell
81. Rothbury, Crucifixion (Photo, Newcastle upon Tyne University  
Museum).
82. Rothbury, face with Passion symbols (Photo, Newcastle upon Tyne  
University Museum).
83. Ninth Century ivory on an eleventh century book cover. Munich,  
Bayerische Staatsbibliothek.
84. Alnmouth (Photo, University Museum, Newcastle upon Tyne).
85. Ivory panel: Panel of Adalbert I. Metz, Museum.
86. Aycliffe, St Peter (reversed for comparison) (Photo T.  
Middlemass; copyright R.J. Cramp).
87. Aycliffe Crucifixion (Photo T. Middlemass; copyright R.J.  
Cramp).
88. Bothal I )  
                  ) (Photos, University Museum, Newcastle upon Tyne)
89. Bothal II )

90. Durham II: Crucifixion )
91. Durham III: Crucifixion )
92. Durham I: ?Baptism )
93. Durham II: ?Baptism ) Photos T. Middlemass, copyright
94. Durham III: ?Baptism ) Chapter Library, Durham
95. Billingham: Crucifixion )
96. Billingham: face opposite )
97. Hart II (Photo T. Middlemass, copyright R.J. Cramp.
98. Sherburn
99. Great Ayton
100. Great Ayton, showing pattern on the end of the arm.
101. Rothbury cross head, showing interlace patterns on the side  
(Photo University Museum, Newcastle upon Tyne).
102. Kirby Hill I, Crucifixion
103. Kirby Hill I, pattern on the end of the arm.
104. York I (Photo, York Archaeological Trust).
105. York I (Photo, York Archaeological Trust).
106. North Otterington
107. Ellerburn
108. Finghall
109. )
- 110a+b) Kirkburton
111. Dewsbury, Crucifixion
112. Dewsbury, interlace face
113. Dewsbury, vinescroll face
114. Dewsbury, 'manticora' or Virgin and Child
115. Kirkdale
116. Stanwick II
117. Kirby Hill II
118. Thornton Steward II (from Collingwood 1927a, fig. 129)



119. Kirklevington II
120. York II (Photo, Royal Commission on Historical Monuments).
121. Sandbach.
122. Ivory from the collection of Graf Harrach.
123. Penrith
124. Penrith as drawn by Collingwood 1927a, fig. 162.
125. Gosforth I
126. Gosforth II, Crucifixion
127. Gosforth II, ?Risen Christ (Photo, J.T. Lang.)
128. Lancaster III
129. Nassington, Crucifixion
130. Nassington, Interlace
131. Nassington, twist patterns.
132. Harmston, Crucifixion
133. Harmston, side with zig-zag pattern
134. Harmston, ?Risen Christ.
135. Ropsley from the front
136. Ropsley from the side
137. Marton
138. Great Glen
139. Newent
140. Romsey I
141. Romsey II
142. Wormington
143. Walrus Ivory figure on gold covered wood crucifix. London,  
Victoria and Albert Museum
144. Breamore, general view.
145. Breamore, Christ's arm and hand
146. Breamore, Christ
147. Breamore, Manus Dei

148. Breamore, John.
149. Headbourne Worthy.
150. Stepney
151. Langford I (Photo, T. Middlemass).
152. Langford I, Mary and John.
153. Langford I, photographic reconstruction
154. Cross of Lothar, jewelled face (see plate 76).
155. Bibury
156. Bibury figure compared with the figure of Mary from British  
Museum Ms. Harley 2904.
157. Bradford on Avon, angel on left
158. Bradford on Avon, angel on right.
159. Winterbourne Steepleton.
- 160a+b. Muchelney
161. Anthorn
162. Kirklevington III
163. Lancaster III
164. Lasswade (Photo, National Museum of Antiquities of Scotland,  
Edinburgh)
165. Lusby
166. Monkwearmouth (Photo T. Middlemass)
167. Nunburnholme
- 168a+b. Wath
- 169a+b. Finghall
170. Stonegrave
171. Barking, Essex
172. Bentham
173. Brockworth
174. Cridling Park
175. Daglingworth I

176. Daglingworth II
177. Daglingworth, seated Christ
178. Daglingworth, St. Peter
179. Langton by Spilsby
180. New Alresford
181. Westow
182. Llanveynoe, Crucifixion
183. Llanveynoe, slab with inscription
184. Bradbourne, east face
185. Bradbourne, west face
186. Garton on the Wolds (photo contributed by Miss K. Galbraith).

V O L U M E    I I

I Alphabetical Catalogue with the Crucifixion, Lamb and Empty Cross  
Themes discussed in Volume I.

1. Alnmouth, Northumberland
2. Auckland St. Andrew, Durham.
3. Aycliffe, Durham
4. Bakewell, Derbyshire
5. Barton on Humber, Lincolnshire
6. Bibury, Gloucestershire
7. Billingham, Durham
8. Bitton, Gloucestershire
9. Bothal I, Northumberland
10. Bothal II, Northumberland
11. and 12. Bradbourne I and II, Derbyshire
13. Bradford on Avon, Wiltshire
14. Breamore, Hampshire
15. Brigham, Cumberland
16. Brompton, Yorkshire
17. Burton in Kendal, Westmoreland
18. Conisholme, Lincolnshire
19. Dewsbury, Yorkshire
20. - 23. Durham I, II, III and IV, Durham
24. Ellerburn, Yorkshire
25. Escombe, Durham
26. Finghall, Yorkshire
27. Gosforth I, Cumberland
28. Gosforth II, Cumberland
29. Great Ayton, Yorkshire
30. Great Glen, Leicestershire
31. Halton, Lancashire

32. Harmston, Lincolnshire
33. Hart I, Durham
34. Hart II, Durham
35. Headbourne Worthy, Hampshire
36. Hexham I, Northumberland
37. Hexham II, Northumberland
38. Hoddum, Dumfriesshire
39. Kirby Hill I, Yorkshire
40. Kirby Hill II, Yorkshire
41. Kirkburton, Yorkshire
42. Kirkby Wharfe, Yorkshire
43. Kirkcolm, Wigtownshire
44. Kirkdale, Yorkshire
45. Kirklevington I, Yorkshire
46. Kirklevington II, Yorkshire
47. Lancaster I, Lancashire
48. Lancaster II, Lancashire
49. Lancaster III, Lancashire
50. Langford I, Oxfordshire
51. Langford II, Oxfordshire
52. Lindisfarne, Northumberland
53. Marton, Lincolnshire
54. Muchelney, Somerset
55. Nassington, Northamptonshire
56. Newent, Gloucestershire
57. North Otterington, Yorkshire
58. Penrith, Cumberland
59. Ramsbury, Wiltshire
60. Reculver, Kent.
61. Romsey I, Hampshire

62. Romsey II, Hampshire
63. Ropsley, Lincolnshire
64. Rothbury, Northumberland
65. Ruthwell, Dumfriesshire
66. Sandbach, Cheshire
67. Sherburn, Yorkshire
68. Sinnington, Yorkshire
69. Stanwick I, Yorkshire
70. Stanwick II, Yorkshire
71. Stepney, London
72. Thornton Steward I, Yorkshire
73. Thornton Steward II, Yorkshire
74. Thornton Steward III, Yorkshire
75. Thornton Watlass I, Yorkshire
76. Thornton Watlass II, Yorkshire
77. Walkern, Hertfordshire
78. Weyhill, Hampshire
79. Whithorn, Wigtownshire
80. Winchester I, Hampshire
81. Winchester II, Hampshire
82. Winterbourne Steepleton, Dorset
83. Wirksworth, Derbyshire
84. Wormington, Gloucestershire
85. York I, Yorkshire
86. York II, Yorkshire



Alphabetical Catalogue of Sculptures Discussed in Volume I

Alnmouth, Northumberland (chap. 10)

An incomplete cross shaft in two pieces, now cemented together.

Discovery: Found in July 1789 'near the ruins of old church commonly called Woden's Church' at Alnmouth (Brand 1792, 472).

Present Location: In the Museum of Antiquities, Newcastle-upon-Tyne, no. 1958.8.N.

Measurements: Height (of shaft): 91.5 cm; Width: 42.5 > 37.2 cm.

Bibliography: Brand 1792, 472 and figs.; Richardson 1843, 324 and fig.; Dickson 1852, chap. III; Haigh 1856-7, 509; Haigh 1857, 173-4, 185-6 and figs.; Tate 1866, 39-40 and figs.; Stephens 1866-7, XXVIII; Stuart 1867, 65-6 and fig.; Stephens 1867-8, 461-2 and fig.; Evans 1873, 333; Haigh 1876, 32; Bruce 1880, 69-71 and figs.; Smith and Cheetham 1880, 1979; Browne 1880-4, lxxv; Stephens 1884a, 441; Stephens 1884b, 156, 256 and figs.; Allen 1885, 343, 351; Sweet 1885, 127; Allen 1887, 156; Allen 1889, 207, 211, 213, 221-2 and figs.; Bugge 1891-1903, 150; Hodges 1893, 82-3; Payne 1893, 113; Bateson 1895, 489-90 and figs.; Viëtor 1895, 18n; Browne 1897, 288; Stevens 1904, 50; Howorth 1917, II, 222; Collingwood 1927a, 62, 101 and figs.; Reil 1930; 113n; Arntz 1938, 89; Dickins and Ross 1940, 169-78 and fig.; Kendrick 1941b, 4; Kendrick 1949, 57-8; Wise and Ross 1953-4, 25; Marquardt 1961, 9-10; Page 1964, 68, 75, 76; Cramp 1966, 120, 121; Page 1969, 34; Okasha 1971, 47-8 and figs.; Page 1973, 5, 30, 35, 134, 136, 153, 157-8; Adcock 1974, 262-71 and figs.; Coatsworth 1977, 198-20 and fig.

The Crucifixion scene is set in a panellow on one broad face of the shaft, and possibly at the bottom. It is worn in places and damaged by the break in the stone.

Figures and Elements: Cross (Tau or A1) with tall shaft decorated with interlace. Sun and Moon, possibly personified, individually unidentifiable.

Illegible ins<sup>cr</sup>ption. Christ (type 1) in loincloth; spear- and sponge-bearers at foot of cross (spear-bearer on Christ's right); ?thieves or Ecclesia and Synagogue below cross arms. Plate 84.

Auckland St. Andrew, County Durham (chap. 6)

Incomplete cross shaft, base and head in four pieces, now set up with the missing sections filled in with modern stone.

Discovery: Seven fragments of sculpture, including those from the cross were recorded as having been found in the restoration of 1881. (—) 1881 says they were removed from the walls of the tower, not the south transept as is said in other early accounts.

Present Location: At the West end of the nave of St. Andrew's Church, South Church (Bishop Auckland).

Measurements: Fragment with Crucifixion: Height: 88.9 cm; Width: 38.1 cm.

Crucifixion panel: Height: 44.5 cm; Width: 34.3 cm.

Bibliography: Browne 1880-4, cxii; Greenwell 1880-9b, xv-xxiii; (—) 1881, 182; Browne 1883, 184, 187; Allen and Browne 1885, 352; Browne 1885b, 158-9 and fig.; (—) 1885-6, 101; Brock 1888, 179-8; Allen 1889, 213; Boyle 1892, 504; Hodges 1894, 73-5 and figs.; (—) 1896-1905, xx; Hodgson 1898, 2-13; Hodgson 1899, 28-39 and figs.; Hodges 1905, 217-8 and figs.; Prior and Gardner 1912, 122; Collingwood 1916-8, 37 and figs.; Brøndsted 1924, 41-2; Collingwood 1927a, 39-40, 71, 114, 119 and fig.; Clapham 1930, 68, 70; Collingwood 1932, 41-2 and fig.; Brown, G.B. 1937, 195-7, 217-8 and fig.; Kendrick 1938, 140-2 and fig.; Kurth 1943, 213-4 and figs.; Talbot Rice 1952, 88n; Pevsner 1953a, 202 and fig.; Stone, L. 1955, 16, 20 and figs.; Kitzinger 1956, 275n, 299, 300, 304; Fyson 1957, fig.; (—) 1958, 15 and fig.; Wilson 1964, 14; Stoll 1967, 328-9 and fig.; Okasha 1971, 53-4 and fig.; <sup>Stone, L. 1972, 16, 20 and figs.;</sup> Cramp 1978b, 123 and fig.

The Crucifixion scene is set in a panel low, and perhaps at the bottom, of one broad face of the shaft. It is in good condition, but incomplete.



Figures and Elements: Cross (type A1); inscriptions. Christ (or possibly Andrew) (type 1) in a robe; John and Mary (male figure on Christ's right); spear-bearer on Christ's right; corresponding space on his left missing. Plates 33-34.

Aycliffe, Co. Durham (chap. 10)

A complete cross shaft with part of the head missing.

Discovery: First mentioned in 1823 as having been previously built up as either the inner or outer lintel of a square-headed doorway in the north wall of St. Andrew's Church. Apparently removed by this date but not then set up on a base.

Present location: Set up in a modern base at the west end of the north aisle of St. Andrew's Church.

Measurements: Panel: Height: 43 cm; Width: 30.5 cm.

Bibliography: Surtees 1823, 326; Longstaffe 1846, 260-1 and fig.; Longstaffe 1854, 215 and fig.; Haigh 1857, 174 and fig.; Stuart 1867, 46 and fig.; Hodgson 1880-9, 50; Allen and Browne 1885, 352; Eade 1885-6, 307; Allen 1887, 156, 317; Boyle 1892, 675; Hodges 1894, 72-3; Hodges 1905, 220 and fig.; Hodgson 1906-11, fig.; Wooler 1907-8, 65-6 and fig.; Boutflower 1916-7, 17; Collingwood 1927a, 79, 101, 133 and fig.; Gardner 1935, 39 and fig.; Kendrick 1941a, 130a; Kendrick 1941b, 7-8 and fig.; Kendrick 1949, 60-1 and fig.; Pevsner 1953a, 44; Fyson 1960, 150-2; Taylor H.M. and Taylor J. 1965<sup>-78</sup>, 35; Cramp 1966, 120-1 and figs.; Cramp 1967, 99-104 and fig.; Adcock 1974, 338-40 and figs.; Coatsworth 1978, 114-6 and figs.; Morris, C.D. 1978, 108 and figs.

The Crucifixion scene is set at the bottom of the carved portion of one broad face of the shaft, with a blank area below it. It is complete but worn.

Figures and Elements: Cross (type A1); Sun and Moon, probably personified, with the Sun in a circle on Christ's left, Moon in a crescent on his right. Christ (type 1) probably in a loincloth; Spear-bearer on his right; Sponge-bearer on his left. Pls. 86-7.

Bakewell, Derbyshire (chap. 9)

A complete cross shaft and the lower part of the head.

Discovery and Present Location: The earliest reference to this cross describes it as standing in the churchyard of All Hallows' Church. It now stands in the angle between the nineteenth century South transept and the chancel, set in a large, irregular base-stone. The side with the figural scenes faces east and is very close to the east wall of the transept, which suggests it may not have been moved when this was built.

Measurements: Crucifixion panel: Height: c.66cm.; Width (max.): c.63.5cm.

Bibliography: (—) 1784, 6-7 and figs.; Plumptre 1847, 38; Le Keux 1854, 282 and fig.; Allen 1885, 355; Browne 1886, 168; Allen 1889, 226; Lynam 1900, 306-8; Le Blanc Smith 1904, 194-6 and figs.; Allen 1905, 280; Browne 1906, 192; (—) 1914, 402; Brøndsted 1924, 64 and fig.; Clapham 1930, 67; Collingwood 1932, 53; Routh 1937, 5-7 and fig.; Kendrick 1938, 164; Saxl and Wittkower 1948, 18 and fig.; Pevsner 1953 b, 50; Fisher 1959, 67; Radford 1961, 209; Wilson 1964, 33; Taylor, H.M. and Taylor, J. 1965, 76, 36.

The Crucifixion scene is set in a panel which included the top of the shaft and the lower arms of the cross head. It is worn,

damaged, and incomplete.

Figures and Elements: Cross (probably type A1). Christ (type 1) in a loincloth; Spear-bearer (probably) on his right, legs and feet of companion figure on his left. Pl. 80.

Barton-on-Humber, Lincolnshire (chap. 8; appendix)

A slab or panel, without frame or edge mouldings.

Discovery and Present Location: In situ above the hood mould of the eastern arch of the tower of St. Peter's Church, on the West face.

Measurements: Height:, c.68.6cm; Width: 45.7cm;

Bibliography: Brown, G.B. 1925, 293-4; Clapham 1930, 139;

Varah 1936; Clapham 1946, 179-81; Fisher 1962, 259 and fig.;

Pevsner and Harris 1964, 181; Taylor, H.M. and Taylor, J. 1965<sup>-78</sup>, 55-6.

A building stone, standing out from the fabric of the wall: uncertain whether full scene carved, painted or (has been suggested) carried out in stucco.

Figures and Elements: No cross. An upright, frontal head possibly of Christ type 1, at centre top, is all that survives. Pl. 70.

Bibury, Gloucestershire (chap. 13)

An architectural sculpture.

Discovery and Present Location: In situ above the chancel arch of St. Mary's Church, on the West face.

Measurements: Too high to measure.

Bibliography: Keyser 1918-9, 180-9; Clapham 1930, 139;

(—) 1936, 4; Quirk 1961, 29-30; Taylor, H.M. and Taylor, J.  
1965<sup>-78</sup>, 65; Taylor, H.M. and Taylor, J. 1966, 8-9.

One figure survives, to left of centre, cut back to the surface and showing only in outline.

Figures and Elements: Mary attendant at the cross, to right of Christ.

Plates 155-6.

Billingham, County Durham (Chap.10)

An incomplete cross head.

Discovery: Found with other stones in a restoration of St. Cuthbert's Church, before 1867.

Present Location: In the Chapter Library, Durham Cathedral, no. 29.

Bibliography: Stuart 1867, fig.; Hodges 1894, 12; Haverfield and Greenwell 1899, 95-6 and fig.; Hodges 1905, 221; Collingwood 1927a, 101; Cramp 1965b, 6; Adcock 1974, 144 and fig.

Incomplete, worn and possibly originally unfinished. The scene is confined to the head of the cross.

Figures and Elements: Legs and feet of Christ (type 1) on a crosshead possibly of type D11. Plates 95-6.

Bitton, Gloucestershire (chap.8)

An architectural sculpture, of which three fragments survive: a) Foot of a cross with suppedaneum with Christ's feet and snake below; b) Head of Christ; c) One arm of Christ.

Discovery: a) In situ on the west face of the east wall of the nave

of St. Mary's Church, above the chancel arch. b and c). Found in 1850 blocking a hagioscope (squint) between this chancel and a destroyed north porticus.

Present Location: a) In situ set immediately above a square sectioned string course above the chancel arch on the west face and centred immediately below the gable. b) Now in a room on the first floor of the tower. c) At the west end of the north aisle.

Measurements: a) Too high to measure. b) Height: 25.4cm; Max. width 29.2 cm; Depth (right): 16.5 cm; (left) 31.8 cm. c) Height 38 cm; Width: 87.6 cm; Depth: 12.5 cm (end); Depth of relief: c. 10 cm.

Bibliography: Ellacombe 1878, 15 and figs; Ellacombe 1881-3, I and figs.; Brown G.B. 1925, 444; Quirk 1961, 29-30; Taylor H.M. and Taylor, J. 1965, 75-6 and fig; Taylor, H.M. and Taylor, J. 1966, 6-8 and fig; Pevsner and Verey 1970, 109-10.

Incomplete but in good condition.

Figures and Elements: Cross type A1 with mouldings and a stepped termination; snake on cross below suppedaneum. Christ with head bowed to his right but figure type uncertain: could be 2 or 3, not necessarily 1. Robed. Plates 64-67.

Bothal I, Northumberland (chap.10)

An incomplete cross shaft.

Discovery: Found in the restoration of St. Andrew's church in 1887.

Present Location: In the Museum of Antiquities, Newcastle - upon - Tyne, no. 1956. 204. A.

Measurements: Shaft: Height: 47.5 cm; Width: 24.8 > 16.5 cm.



Bibliography: Hodges 1887-8, 234; Hodges 1893, 15; (—)1901-2, 258, 260 and fig.; Coatsworth 1973, 234-6 and fig.

The Crucifixion is set low and possibly at the foot of one broad face of this small, sharply tapering shaft. It is framed by the edge mouldings of the face at the sides, and above by cutting back the field around the arms and head of Christ. It is worn and incomplete.

Figures and Elements: No cross. Christ (type 1) in short dress ?tunic or loincloth. Apparently no other figures or elements. Plate 88.

#### Bothal II, Northumberland (chap. 10)

An incomplete cross shaft.

Discovery: As Bothal I.

Present Location: As Bothal I, no. 1956,205.A.

Measurements: (Shaft): Height: 40.6 cm; Width: 30.5 cm > (incomplete).

Bibliography: As Bothal I.

The Crucifixion is set between edge mouldings on one broad face of the shaft, with at least one panel of (bungled) interlace below, from which it is divided by a single incised line. It is in fairly good condition, but incomplete. There is some doubt as to whether this scene would have been completed within the shaft or carried into the head (cf. Kirkburton, Kirkdale, Dewsbury: chap. 11).

Figures and Elements: No cross survives: ?originally represented by cross shaft and head.

Christ (type 1) probably in a loincloth; spear- and sponge-bearers below, both incomplete and individually undeterminable. Plate 89.

#### Bradbourne I and II (chap. 9)

One incomplete cross shaft in three pieces or fragments of two cross shafts, now cemented together and commonly treated as one.

Discovery: I The two fragments (split vertically) which form the upper part of the present cross were first mentioned in 1793 in use as jambs for a stile

in the wall of All Saints' Churchyard. II The lower part of the present monument was first mentioned in 1793 built in as a corner stone of the porch of All Saints' Church. It is uncertain at what date this was removed and set up in its present position but nineteenth century commentators assumed it was in situ in its own base stone.

Present Location: In the Churchyard of All Saints', all three pieces cemented together and set in a base.

Measurements: I (panel): Height: c.28.5 cm; Width: 26.5 cm.

II (panel): Height: 72.5 cm; Width: 40 cm.

Bibliography: Rooke 1796, 6-9 and figs.; Allen and Browne 1885, 355; Allen 1887, 156; Browne 1888, 7-11 and figs.; (—)1888b, 206-7; Hartshorne 1897-9, 195; Le Blanc Smith 1904, 198 and fig.; Allen 1905, 281; Browne 1906, 192; Brøndsted 1924, 64; Clapham 1930, 67, 70 and fig.; Brown, G.B. 1937, 278; Routh 1937, 19-23 and figs.; Jeavons 1945-6, 116; Brown, C.E. 1947, 120 and fig.; Talbot Rice 1952, 88n; Pevsner 1953b, 66-7; Radford 1961, 209.

I is set in a panel on a broad face of the upper part of the shaft, with figure panels both above and below. The second panel from the top on the cross as reconstructed.

II is set in a panel at the foot of the same broad face of the joined fragments, and was possibly the lowest figural scene on the original cross shaft.

There is some doubt as to whether the fragments formed one cross originally, or represent parts of two. Routh 1937, 21-2 believed there were originally two cross shafts on the grounds that two Crucifixion scenes on one face were unlikely.

The Reconstruction: The two parts are certainly very similar in layout and probably in style of figure carving, though this is difficult to assess because the fragments which form the upper part of the restored cross are much more worn than the lower. However, panels with curved tops and paired, frontal, three-quarter length figures appear in both upper and lower sections.

The sides, which are less worn, are very important to the reconstruction. The east face of both upper and lower sections has a tree scroll with paired volutes springing from a central stem (pl.184). The lower part has an archer crouching below the scroll and shooting up into it. There is one worn patch but I think there are no animals in the scroll. The upper part has an animal, not unlike the creature at the top of the east face on the Bakewell shaft, about a third of the way down on the right hand side. This side really does look quite similar, but unfortunately there is no clear join between the upper and lower sections, so that their connection is unproven.

The west face had, on the lower section, an archer shooting upwards into a spiral scroll with large alternate facing volutes, of which only two survive (pl.185). The scroll on the upper part is certainly similar, with paired leaves, one pointing up and one down, and with crossed stems which spring from the binding where a volute leaves the stem: these features appear in both sections. It is difficult however to see the scroll on the upper part as tidy as that on the lower, and the upper part is certainly inhabited, and by large birds to judge by the biting birds' head immediately above the join. Where is the body of the head actually on the join? And what happens to the strong confident main stem of the vine, seen in the lower shaft? The stem of the volute with the birds (or bird and animal) immediately above appears to be going in the wrong direction for the next volute, and to be much thinner. One has to suppose at least a considerable gap between upper and lower sections, and a gap of even a few inches makes the upper stones appear too wide to belong to the upper part of the same shaft.

Figures and Elements: I Cross (type A1). ?Christ (?type 1), dress uncertain.

No other surviving figures or elements, but apparently no Sun and Moon. Plate 78.

II Cross (type A1). Sun and Moon, personified and both encircled, individually undistinguishable. Christ (type 1) in a loincloth; spear-bearer to Christ's right, sponge-bearer to left. Plate 79.



Bradford on Avon, Wiltshire (chap. 13)

An architectural sculpture.

Discovery and Present Location: Found built into the wall of the Saxon church of St. Laurence, above the chancel arch, in the west face, in 1856-7. The stones were later removed and replaced, and are therefore possibly neither in their original positions or their positions as found.

Measurements: Left: Height: c.61 cm (max.); Length: 106.8 cm.

Right: Height: c.53.4 cm; Length: c.111.8 cm.

Bibliography: Allen 1887, 245 and fig.; Allen 1889, 197; Prior and Gardner 1912, 134 and fig.; Dalton 1919-20, 45-6; Brown, G.B. 1925, 304-5 and fig.; Clapham 1930, 139 and fig.; Casson 1933, 26-31 and fig.; Rivoira 1933, 269; Gardner 1935, 48 and figs.; Pfeilstücker 1936, 122 and fig.; Kendrick 1938, 220 and fig.; Kendrick 1949, 42, 139; Talbot Rice 1952, 93 and fig.; Rickert 1954, 54n; Stone, L. 1955, 39; Talbot Rice 1957, 141 and fig.; Fisher 1959, 90; Quirk 1961, 30; Taylor, H.M. and Taylor, J. 1965<sup>-78</sup>, 87; Taylor, H.M. and Taylor, J. 1966, 29-30, 49; Zarnecki 1966, 89-90; Taylor, H.M. 1973, 158; Cramp 1975, 196. Each angel is carved on a single, specially shaped slab. Both are complete and in good condition, but the composition of which they must have formed a part is incomplete.

Figures and Elements: Two angels flying with veiled hands towards a central element, probably Christ on the cross. Plates 157-8.

Breamore, Hampshire (chap. 13)

An architectural sculpture.

Discovery and Present Location: Probably in situ, built in over the south face of the south door of St. Mary's Church, inside the porch.

Measurements: Overall Height: c.210 cm; Width of Cross at base: c.48cm.

John: Height: c.158 cm; Width at base: c.47.5 cm.

Mary: Height: c.163.5 cm; Width at base: c.47 cm.

Bibliography: Hill 1898, 86-7; Brown, G.B. 1925, 351; Clapham 1930, 139-40; Clapham 1947, 160; Kendrick 1949, 46 and fig.; Green, A.R. and Green, P.M. 1951, 37-9 and figs.; Talbot Rice 1952, 99 and fig.; Stone, L. 1955, 39-40; Quirk 1961, 29 and fig.; Taylor, H.M. and Taylor, J. 1965, 96; Taylor, H.M. and Taylor, J. 1966, 11; Pevsner and Lloyd 1967, 143.

The Crucifixion is carved on at least five separate slabs and is complete but dressed back to the surface of the wall; so surviving mainly in outline.

Figures and Elements: Cross (type A1) with square cut edge mouldings and square panels cut into the ends of the lateral arms; Sun and Moon in the panels at the ends of the arms; Manus Dei issuing from clouds above Christ's head. Christ type 2, probably in a loincloth; Mary on his right; John on his left. Plates 144-8.

Brigham, Cumberland (chap. 7)

An incomplete cross head.

Discovery: First recorded in 1881 (Calverley 1883, 212), but no record of find spot.

Present Location: Built in over the porch of the Old Vicarage, Brigham.

Measurements: Cross head: Height: 48.2 cm; Width: 57.2 cm.

Bibliography: Calverley 1883b, 212 and figs.; Allen and Browne 1885, 354; Calverley 1899b, 76 and figs.; Collingwood 1901, 275 and fig.; Collingwood 1907-8, 135 and fig.; Collingwood 1923b, 250; Collingwood 1927b, 179; Fair 1951, 97; Holmquist 1951, 12; Bailey 1963, 187-8 and figs.; Thomas 1971, 130; Bailey 1974, I, 202 ff.; II, 57-8 and figs.

A head of Christ, very lightly incised and worn, is set in the upper arm of the cross head above a central circle. The lower arm of the head is missing.

Figures and Elements: Central circle with seven bosses; interlace in side arms of cross type B11. Head of Christ. No other figures or elements. Plate 52.

Brompton, Yorkshire (chap. 7)

An incomplete cross head.

Discovery: Found when the parish church was rebuilt in 1867. First kept in the churchyard but moved to Durham before 1892.

Present Location: In the Chapter Library, Durham Cathedral, no. 54.

Measurements: Cross head: Height: 62.3 cm; Width (incomplete): 27.3 cm.

Figure: Height: 26.7 cm; (of head): 9.3 cm; Width across arms: 19 cm.

Bibliography: Greenwell 1869-79, 1x; Boyle 1892, 342; Haverfield and Greenwell 1899, 117-8 and fig.; Collingwood 1907, 300; Collingwood 1927a, 103-4; Cramp 1965b, 7 .

The cross head is incomplete but in good condition. The crucified figure is set in the centre, using the head as the cross.

Figures and Elements: Cross head of type B10; Suppedaneum; motif of two linked ovals above Christ's head; and interlace or twist motif beneath his arms. Christ (type 1) in a short tunic-like robe. No other figures seem to have been represented. Plate 36.

Burton in Kendal, Westmorland (chap. 2)

An incomplete cross shaft.

Discovery: Possibly found in the 1844 restoration of St. James' Church.

Present Location: At the west end of the north aisle.

Measurements: (of the scene): Height: 20.3 cm; Width: c.19 cm.

Bibliography: Calverley 1899b, 89 and fig.; Collingwood 1926, 34; Collingwood 1927a, 163 and fig.; Kendrick 1941b, 4; Kendrick 1949, 58; Pevsner 1967, 237; Bailey 1974, I, 208-20; II, 72-3 and fig.

An 'empty cross' scene set on one broad face of a cross shaft, with another figural scene below. It is very worn, and is very crudely carved.

Figures and Elements: Staff cross of indeterminate type.

Figure either side: probably Mary and John, Mary possibly on Christ's left. Plate 5.



Conisholme, Lincolnshire (chap. 7)

An incomplete cross head.

Discovery: Found in 1925 in the churchyard of St. Peter's church, when the ground shrank following a dry summer.

Present Location: On a window sill in the chancel.

Measurements: Cross head: Height: 49.5 cm; Width: 25.4 cm. Christ: Height: 29.8 cm.

Bibliography: Davies and Clapham 1926, 4, 5, 10 and fig.; Talbot Rice 1952, 141-2; Pevsner and Harris 1964, 220.

Cross head used as Crucifixion cross, incomplete and partly defaced.

Figures and Elements: Cross head type B11; motif of two linked ovals above Christ's head; two bosses on Christ's right; one boss and trace of another or ?twist/interlace motif on his left. Christ (type 1) apparently naked (or defaced). Plate 37.

Dewsbury, Yorkshire (chap. 11)

An incomplete cross shaft.

Discovery: Found under the floor of All Saints' Church during restoration work.

Present Location: At the west end of the north aisle.

Measurements: Height (max.): 34.9 cm; Width: 15.2 > 14 cm.

Bibliography: Allen 1891, 162-3, 242, 244-6 and fig.; Collingwood 1915, 169-71 and figs.; Collingwood 1927a, 100 and fig.; Collingwood 1929, 31 and figs.

The Crucifixion is set so that the body of Christ filled the small shaft and must therefore have extended into the head (staff-crucifix). It is in good condition, but incomplete.

Figures and Elements: Cross type unknown. Christ (type 1) in a loincloth.

Upper part of body missing. No other figures or elements below the cross.

Plates 111-14.

Durham I-IV, Co. Durham (chaps. 3, 7, and 10)

Four incomplete cross heads.

Discovery: Heads I-IV were found in 1891 when the foundations of the Chapter House of Durham Cathedral were taken up. Fragment IIb was found before 1883 in the foundations of the Chapter House and, though drawn and reported in Fowler (1869-79), was not connected with the later discovery of the heads until 1972 (Coatsworth 1974b). It has not yet been restored to its original position.

Present Location: All in the Chapter Library, Durham Cathedral: I-IV numbered 20-23.

Measurements: I. Height: 66 cm; Width: 85 cm. IIa. Height: 32.2 cm; Width: 84.5 cm. Fragment IIb is 14.3 cm high x 7.6 cm wide (across arms). III. Height: 54.3 cm; Width: 52.1 cm. Central panel: 22cm (incomplete); Width: 19.5 cm. IV. Height: 59 cm; Width: 67 cm. ?Daniel Figure is 28.5 cm high (head 6.4 cm high); 40.4 cm wide across arms.

Bibliography: Fowler 1869-79, 238 and fig. (of IIb); Greenwell 1890-5, 128-33 and figs.; Fowler 1891-2, 44-5; (—)1893-4, 117-20 and fig. (of I); Hodges 1894, 77-8; Haverfield and Greenwell 1899, 79-87 and figs (of I-IV); Hodges 1905, 226-7 and figs. (of I-IV); Prior and Gardner 1912, 116 and fig. (of I); Browne 1916, 51 and fig. (of I); Brøndsted 1924, 58; Hughes and Faulkner 1925, xviii; Collingwood 1927a, 80-1, 101-2 and fig. (of I); Clapham 1930, 127, 132 and figs. (of I); Brown, G.B. 1931, 440 and fig. (of I); Porter 1931, 108-9 and figs. (of I-III); Collingwood 1932, 53; Rivoira 1933, 171 and figs. (of III and IV); Gardner 1935, 39 and fig. (of I); Brown, G.B. 1937, 216-7 and 279 and fig. (of I); Kendrick 1941b, 8 and figs. (of I-III); Kendrick 1949, 61-3, 124-5 and figs. (of I and III); Fyson 1951-6, 243; Cramp 1965b, 4-5; Raw 1967, 391-4; Adcock 1974, 341-3, 347-8 and figs. (of I-IV); Coatsworth 1974b, 109-10 and figs. (of II); Bailey 1978, 173-4, 182 and figs. (of I-III); Coatsworth 1978, 85-92 and figs. (of I-IV); Cramp 1978b, 123.

I: Lamb scene enclosed in central circle of cross head, surrounded by Evangelist symbols in cross arms. Good condition, but lower arm of head missing.

Figures and Elements: Lamb with staff-crucifix (A1 or A12), book with seven

seals, and ?host; Evangelist symbols. Plate 14.

II: Crucifixion scene set in central circle of cross head. Damaged and incomplete.

Figures and Elements: Cross (type A1 with expanded foot, type B1). Christ (type 1), short dress, probably loincloth; four half figures, individually unidentifiable, beneath cross. Plates 90 and 93.

III: Crucifixion scene set in central circle of cross head. Slightly damaged.

Figures and Elements: Cross (type A1 or with slightly expanded arms; splayed foot type B1); Sun and Moon - Sun possibly as head or face on Christ's right, Moon perhaps as crescent or face in crescent on Christ's left Christ (type 1) in short dress, probably loincloth. Two frontal half figures holding books beneath cross - John and Mary or unidentifiable. Plates 91 and 94.

IV: face a: Lamb scene set within central circle of cross head. Good condition.

face b: ?Daniel scene, less likely Crucifixion scene, using cross shape of head. Good condition.

Figures and Elements: face a: Lamb with staff cross (type A1 or A12); book and ?host. Plate 15. face b: Christ or more probably Daniel as type 1 figure grasping interlacing animals. Animal and interlace above figure's head. No cross. Plate 60.

#### Ellerburn, Yorkshire (chap. 11)

Incomplete cross head.

Discovery: First mentioned in 1915. One of several fragments found in a restoration of the church after 1907.

Present Location: In the East wall of the South porch of St. Hilda's church, outside.

Measurements: Height: 38.7 cm; Width: 26 cm.

Bibliography: Collingwood 1915, 256 and fig.; Collingwood 1927a, 104 and fig.



Ringhead of type A10 used as Crucifixion cross. Very worn and incomplete.

Figures and Elements: Christ (type 1) in full skirted dress, uncertain whether robe or loincloth. Apparently no other figures or elements.

Plate 107.

Escomb, Co. Durham (chap. 2)

Upright grave marker or architectural panel.

Discovery: Found in repairs to church in 1879-80.

Present Location: Above altar in the chancel.

Measurements: Height: 53.5 cm.; Width: 33 > 28 cm.

Bibliography: Browne 1883, 184; Brock 1888, 178 and fig.; Hodges 1893-4, 236; Hodges 1894, 68-9; Hodges 1905, 229; Ball 1929-30, 239 and fig.; Rivoira 1933, 187; Pevsner 1953a, 142.

Slab or panel with edge mouldings used as frame for 'empty cross' motif.

Slightly damaged.

Figures and Elements: Cross (type D11) with a tall shaft. Decorative roundels in centre of head, lower and side arms (upper damaged) - ? Five Wounds. Roundels below arms - ?Sun and Moon. No figures. Plate 6.

Finghall, Yorkshire (chap. 11)

An incomplete cross head.

Discovery: No information.

Present Location: Built into the south wall of the chancel of the Parish Church, inside.

Measurements: Height: 37.5 cm; Width: 29.9 cm.

Bibliography: Collingwood 1907, 321 and fig.; Collingwood 1927a, 101 and fig.

Cross head used as Crucifixion cross. Worn and Incomplete.

Figures and Elements: Cross (type E10); possibly interlace above Christ's head; triquetra or two linked ovals above Christ's arm; triquetra below.

Christ (type 1) in robe or loincloth with waistband. ?Spear and Sponge curved into space below Christ's arms - or damaged double border of head. If spear and sponge, uncertain whether bearers ever represented. Plate 108.

Gosforth, Cumberland I (chap. 12)

Complete cross shaft and head.

Discovery: First mentioned in its present position in 1799. See Bailey 1974, II, 118.

Present Location: In the churchyard, to the south of St. Mary's church.

Measurements: Crucifixion scene: Height: 66 cm. Panel within scene: Height: 26.2 cm; Width: 21.5 cm.

Bibliography: Whellan 1860, 391; Stuart 1867, 18 and figs.; Haddan and Stubbs 1873, 54; Allen 1878, 356; Browne 1880-4, lxxiv; Browne 1883, 182-3; Calverley 1883, 373-412 and figs.; Parker 1883, 405-12; Allen and Browne 1885, 354; Browne 1885b, 154-5 and fig.; Honeyman 1886, 279; Parker 1886, 204-5; Allen 1887, 158-9; Allen 1889, 227, 228, 231; March 1891, 86, 89 and fig.; Stephens 1894, 87-8 and fig.; (—)1896-1905, lviii; Calverley 1899b, 139-67 and figs.; Collingwood 1901, 266-9 and figs.; Stevens 1904, 47; Taylor, H. 1903, 60-1; Collingwood 1907-8, 128-36 and figs.; Prior and Gardner 1912, 116, 127 and figs.; Collingwood 1916-8, 49 and fig.; Collingwood and Parker 1917, 99-113 and figs.; Brown, G.B. 1921, 110, 165, 301; Collingwood 1923, 5-6 and figs.; Collingwood 1923b, 263; Reitzenstein 1923-4, 160-1 and figs.; Brøndsted 1924, 79; Parker, rev. Collingwood, 1926, 64-9 and figs.; Collingwood 1927a, 6, 104, 152, 155 ff., 184, and figs.; Collingwood 1927b, 175-6; Baum 1930, 4, 119, 120, 197 and fig.; Clapham 1930, 133, 134 and fig.; Gardner 1935, 39 and figs.; Baum 1937, 106 and fig.; Brown, G.B. 1937, 97; Kendrick 1941a, 127; Kendrick 1941b, 10-11 and fig.; Kendrick 1949, 68-70 and fig.; Ellis Davidson 1950, 130; Fair 1951, 93-4; Talbot Rice 1952, 133 and fig.; Stone, L. 1955, 32 and fig.; Berg 1958, 27-43 and figs.; Radford 1958b, 246; Fisher 1959, 73



and fig.; Wilson and Klindt Jensen 1966, 106-9 and figs.; Pevsner 1967, 128;  
Stoll 1967, 306; Lang 1972, 247-8; <sup>Stone, L. 1972, 32 and fig.;</sup> Bailey 1974, I, 316-35; II, 118-25 and  
figs.; Bailey and Lang 1975, 290-3 and fig.;

The Crucifixion scene is set at the foot of the figure carved portion of one face of the cross shaft. The Christ figure is empanelled separately above the rest of the scene. It is complete and in good condition, with only one uncertain detail.

Figures and Elements: No cross; Snake (double headed) at foot of scene.

Christ (type 1) probably in a loincloth, possibly with bleeding side;

Spear bearer below on his right; female figure below on his left - ?Mary Magdalene from scene of Women at the Tomb. Plate 125.

#### Gosforth II, Cumberland (chap. 12)

An incomplete hogback.

Discovery: Found in the foundations of St. Mary's Church, at the north east corner of the nave, in 1897.

Present Location: At the east end of the north aisle.

Measurements: At Gable end: Height: 78.8 cm; Width (max): 26.7 cm.

Figure of Christ crucified (see chap. 12 and pl. 126): Height: 28 cm.

Bibliography: (—)1896-1905, 1x; Calverley 1897-9, 80-2; Collingwood 1898-1901, 34-5; Calverley 1899a, 242-6 and figs.; Calverley 1899b, 174-7 and figs.; Collingwood 1901, 271 and fig.; Brøndsted 1924, 202-3, 227 and fig.; Parker, rev. Collingwood, 1926, 70-2; Collingwood 1927a, 173 and fig.; Fair 1951, 93-4; Walton 1954, 72-3 and figs.; Radford 1958b, 246; Pevsner 1967, 128; Bailey 1974, I, 342-51; II, 137-9 and fig.; Bailey and Lang 1975, 290-3 and figs.

There is a figural scene in both gable ends of this hogback, only one of which is certainly a Crucifixion scene. The other I considered might be an image of the Risen or Ascended Christ (chap. 12). The Crucifixion scene is partly framed by the edging of the gable end 'wall' but extends slightly into

the pointed 'roof'. It is very worn but complete.

Figures and Elements: No cross. Christ (type 1) in short dress, probably a loincloth. No other figures or details certainly survive except the canopy/nimbus which frames Christ's head. Plates 126-7.

Great Ayton, Yorkshire (chap. 11)

An incomplete cross head, in two pieces.

Discovery: Found in the rockeries of the vicarage garden by the Rev. C.V. Collier before 1907.

Present Location: In a display case in the old church (All Saints).

Measurements: Height: 23.5 cm; Width: 46.4 cm.

Bibliography: Collingwood 1907, 322, 329 and figs.; Collingwood 1927a, 98, 100 and fig.; Morris, C.D. 1976, 142.

A cross head used as a Crucifixion cross. Damaged and incomplete.

Figures and Elements: Cross head (type A9). Christ (type 1), probably in a loincloth. No other figures or elements represented in surviving portion. Plates 99-100.

Great Glen, Leicestershire (chap. 12)

Probably an architectural panel without a border or edge moulding; or, less likely, a fragment of a cross shaft.

Discovery: Unknown.

Present Location: Built into the east wall of the north aisle of St. Cuthbert's church.

Measurements: Height: 50.8 cm; Width: 34.4 cm.

Bibliography: Unpublished. Collected by Professor R. Cramp for the Corpus of Pre-Conquest Sculpture (in progress).

An unframed panel with one scene, the Crucifixion. Very worn and damaged.

Figures and Elements: Cross (type A1). Christ (type 2), very worn, probably in a loincloth. Apparently no other figures or elements. Plate 138.

Halton, Lancashire (chap. 2)

An incomplete cross shaft.

Discovery: The upper part of the shaft was removed and dispersed in fragments in 1635 in order to convert the lower part (with the scene) into a sundial.

The top is now partially restored.

Present Location: Possibly in situ in the churchyard, to the south east of St. Wilfrid's church.

Measurements: Panel: Height: 47 cm; Width: 24.1 > 19 cm.

Bibliography: Whitaker 1823, 241 and fig.; Browne 1884-8, cv-cvi; Allen and Browne 1885, 355; Allen 1886, 330-5 and fig.; Allen 1887, 154, 223, 268; Browne 1887a, 8-10 and figs.- March 1892, 62-4; Allen 1893, 22-3; Allen 1895, 157-8; Calverley 1899b, 185-9, 191-7 and figs.; Nicholson 1899, 21; Collingwood 1903a, 380-9; Collingwood 1903-4, 223; Taylor, H. 1903, 78-87 and figs.; Garstang 1906, 266-7 and fig.; Collingwood 1907-8, 139-40 and fig.; Collingwood 1916-8, 50 and fig.; Parker and Collingwood 1917, 105, 106 and fig.; Collingwood 1927a, 73, 159-62, and fig.; Collingwood 1932, 53; Brown, G.B. 1937, 232-3 and figs.; Kendrick 1941b, 4-5 and fig.; Ellis 1942, 220-1, 224, 228 ff. and fig.; Tupling 1948, 9; Kendrick 1949, 58 and fig.; Pevsner 1969, 136; Pattison 1973, 228-9.

An 'empty cross' scene set in an arched panel within the cabled edge mouldings of the cross shaft, and at the foot of the west face (as it stands) which is possibly its original position. Complete but quite worn.

Figures and Elements: A staff-cross (probably type A1) on a base. Mary and John on either side below, Mary possibly but not certainly on the (cross's) left. Both stand on an identical feature, possibly architectural (such as a corbel) but possibly representing the burial places of Adam and Eve. Plate 3.



Harmston, Lincolnshire (chap. 12)

An incomplete cross shaft.

Discovery: Found built into a wall at the Old Manor House.

Present Location: Now set into a modern base at the west end of the nave of All Saints' Church, Harmston.

Measurements: Height: 104.2 cm; Width: 29.9 > 24.2 cm. Crucifixion scene:  
Height: 29.5 cm; Width: 24.2 cm.

Bibliography: Davies and Clapham 1926, 13-4 and fig.; Taylor, H.M. and  
Taylor J. 1965<sup>-78</sup>, 285-6; Pevsner and Harris 1964, 565.

A Crucifixion scene set possibly near the top of a cross shaft. It is set within the edge mouldings of the shaft but is not divided by horizontal borders from the surrounding twist decoration which fills the upper spandrels of the cross. It is complete and relatively unworn, but crudely carved.

Figures and Elements: Cross type A1 or B6 set on a base. Manus Dei above Christ's head. Christ (type 1) probably in a loincloth; Mary and John below cross: distinguished in dress but individually unidentifiable. Plates 132-4.

Hart I, Co. Durham (chap. 3)

An incomplete cross head.

Discovery: Found in a field belonging to Mr. T. Seymour in 1967.

Present Location: In the South West corner of the nave of the church of St. Mary Magdalene.

Measurements: Height: c.55 cm; Width: c.50 cm $\frac{1}{2}$

Bibliography: Morris, C.D. 1976, 143; Cramp 1978b, 122-3 and figs.;

A cross head used as a frame for a scene with the Lamb. Incomplete and damaged in places, but in fairly good condition.

Figures and Elements: A cross of type A9. Lamb; two surviving Evangelist symbols. Plate 11.



Hart II, Co. Durham (Chap. 10)

An incomplete cross head.

Discovery: Several pre-Conquest fragments were discovered in a restoration before May 1886 but this fragment is not specifically described until 1905.

Present Location: In the north west corner of the nave of St. Mary Magdalene.

Measurements: Height: 17.8 cm; Width: 25.8 cm.

Bibliography: Greenwell 1880-9a, lxxvi; Hodges 1905, 232; (—)1946-50, 364-5; Pevsner 1953a, 158; Adcock 1974, 352 and fig.; Morris, C.D. 1976, 143.

A cross head used as a Crucifixion cross. Incomplete but in good condition.

Figures and Elements: Cross head type uncertain. Central circle of the head apparently used to enclose the upper part of Christ's body and head; spear head on Christ's right; vessel for vinegar on pole to his left: Uncertain whether figures of bearers represented or if so, where positioned. Christ type 1, dress uncertain. Plate 97.

Headbourne Worthy, Hampshire (chap. 13)

An architectural sculpture.

Discovery and Present Location: Built into the west face of the west wall of St. Swithin's church above a door, and now inside a porch. Considered by H.M. and J. Taylor to be in situ because of its association with architectural features of the west wall, the only part of the church to escape restoration in 1865-6.

Measurements: Christ: Height: c.253 cm; Width (across arms): c.134 cm; Width (of ledge below feet): 44 cm; Width (across feet): 19 cm; Width (of cross): 54 cm. Mary: Height: c.88cm; Width (across ledge and below feet): 40 cm; Width (at feet): 32cm. John: Height: c.78 cm; Width (across ledge below feet): 37 cm; Width (at feet): 20 cm.

Bibliography: Haigh 1857, 174-5 and fig.; Allen 1887, 247; Allen 1889, 198; Prior and Gardner 1912, 132; Brown, G.B. 1925, 458; Clapham 1930, 139;

Gardner 1935, 45; Kendrick 1949, 46-7; Green, A.R. and Green, P.M. 1951, 36-7 and fig.; Talbot Rice 1952, 99-100 and fig.; Quirk 1961, 29 and fig.; Taylor, H.M. and Taylor, J. 1965<sup>-78</sup>, 291; Taylor, H.M. and Taylor, J. 1966, 4-6 and fig.

Carved on at least five slabs. The outlines of the figures are clear but the whole has been cut back to the surface of the wall and the head is damaged.

Figures and Elements: Cross with shaft narrowing from top to bottom and arms slightly raised from the horizontal: type A1 or approaching type B6; Manus Dei. Christ (type 2) probably in a loincloth; John on Christ's left; Mary on his right. Plate 149.

#### Hexham, Northumberland I (chap. 6)

An architectural panel or possibly more than one panel, in eight fragments.

Discovery: Found March 1907 in a hole about four feet across in the centre of the nave of Hexham Abbey (St. Andrew) and near its west end.

Present location: In a display case at the south west corner of the nave.

Measurements: Given in the text.

Bibliography: Hodges and Savage 1907, 42-3; Collingwood 1925, 72-3 and fig.; Collingwood 1927a, 29 and fig.; Taylor, H.M. and Taylor, J. 1961, 119-20; Taylor, H.M. and Taylor, J. 1965<sup>-78</sup>, 304; Taylor, H.M. 1966, 49-60 and figs.; Coatsworth 1974a, 180-4.

A panel (or possibly more than one) with roll and square cut edge-mouldings, incomplete but in good condition.

Figures and Elements: Cross with foot combining type B1 with A2. Christ (type 1) robed; remains of one angel above cross. Plates 26, 28-31.

#### Hexham, Northumberland II (chap. 6)

An incomplete cross shaft.

Discovery: First mentioned in 1861 in the grounds of the Spital near Hexham but a footnote in the same article records the opinion of Dr. Charlton that

it was actually found in making a grave at Warden, near Hexham.

Present Location: In the south transept of Hexham Abbey (St. Andrew) at the foot of the night stairs.

Measurements: Panel: Height: 63 cm; Width: 27 > 23.5 cm.

Bibliography: Longstaffe 1861, 152, 158n; Raine, Jas. the Younger, ed. 1865, xxix and fig.; Stuart 1867, fig.; Hodges 1888, 50; Hodges 1893, 11; Hinds 1896, 183; Collingwood 1916-8, 36 and fig.; Brøndsted 1924, 43 and fig.; Collingwood 1925, 81 and fig.; Peers 1926, 50; Collingwood 1927a, 99 and fig.; Clapham 1930, 64; Collingwood 1932, 40; Gardner 1935, 33-4; Kitzinger 1936, 69-70; Brown, G.B. 1937, 278-9 and fig.; Whiting 1946, 143; Taylor, H.M. and Taylor, J. 1961, 122; Cramp 1965a, 7; Taylor, H.M. and Taylor, J. 1965~~78~~, 305; Coatsworth 1974a, 183-4 and fig.

A panel with a Crucifixion scene set low on one broad face of a cross shaft: possibly the lowest scene on that face. Complete but fairly worn.

Figures and Elements: Cross (type B1). Christ (type 1) probably in short tunic (robe); Spear-bearer and sponge-bearer below cross, individually indistinguishable. Plate 32.

#### Hoddum, Dumfriesshire (chap. 3)

An incomplete cross head, in two pieces.

Discovery and Present Location: One of a group of stones found at Hoddum, probably in the demolition of the church in 1815 (Stuart 1867, 34), and split longitudinally for use in decorating the walls of a summer house at Knockhill. Returned to Hoddum in 1935, then removed to Hoddum Castle in 1939 for safe keeping. They disappeared while the army was in occupation at the Castle during the war.

Measurements: Unobtainable.

Bibliography: R.C.A.M.S. 1920, 102-3 and fig.; Collingwood 1927a, 41 and fig.; Collingwood 1932, 145 and fig.; Radford 1952-3, 187, 196 and figs.; Cramp 1978b, 123.

A cross head used as frame for the Lamb. Incomplete but apparently in good



condition in surviving photographs.

Figures and Elements: Cross (type D9). Beaded circle at centre of head.

Lamb, partly breaking central circle. Plate 10.

Kirby Hill, Yorkshire I (chap. 11)

An incomplete cross head.

Discovery: No information but probably one of the stones mentioned at this site in 1885.

Present Location: In the south west corner (under the west tower) of All Saints' Church.

Measurements: Height (incomplete): 38.1 cm; Width: 54.3 cm.

Bibliography: Allen and Browne 1885, 353; Allen 1890, 293; (—)1890-5, xxvii; Allen 1891, 171.

A cross head used as a Crucifixion cross. It is incomplete, worn and crudely carved.

Figures and Elements: Cross type A11. Christ (type 1) probably in a loincloth. Apparently no other figures or elements. Plate 101.

Kirby Hill, Yorkshire II (chap. 11)

An incomplete cross shaft, minus its head.

Discovery: Probably found in the 1870 restoration, assaid by Allen (1891).

Present Location: Built into the south wall of the nave of All Saints' Church, inside.

Measurements: Too high to measure.

Bibliography: Allen and Browne 1885, 353; Allen 1890, 293; (—)1890-5, xxvii; Allen 1891, 170.

Cross head, probably used as Crucifixion cross. Incomplete but in good condition.

Figures and Elements: Cross type unknown, with suppedaneum. Christ (type 1). No evidence of other figures and elements. Plate 117.



Kirkburton, Yorkshire (chap. 11)

An incomplete cross shaft and head, in four pieces.

Discovery: No information.

Present Location: Reconstructed at the east end of All Hallows' Church.

Measurements: Head fragment: Height: 33cm; Width: 41cm.

Neck fragment: Height: c.7 cm; Width: 16.5 cm.

Mid Shaft fragment: Height: 56.5 cm; Width: 20 > 16.5 cm.

Lowest Shaft fragment: Height: 9.5 cm; Width: 22 cm.

Figure (as reconstructed): Height: c.95 cm; Width (across arms);  
34.5 cm.

Bibliography: Allen and Browne 1885, 354; Allen 1887, 148; Allen 1891, 169-70, 245; Collingwood 1915, 1-4 and figs.; Collingwood 1927a, 101 and fig.; Collingwood 1929, 40-2 and figs.

A cross shaft and head used as a staff-crucifix, and carved on only one face.

Worn in places and incomplete.

Figures and Elements: Cross (type B9); interlace decoration of shaft.

Christ (type 1) in long loincloth. No other figures or elements. Plates 109-10.

Kirkby Wharfe, Yorkshire (chap. 2)

A cross head and shaft in two or three pieces.

Discovery: No information.

Present Location: The lowest of three fragments is cemented into the floor against the east wall of the north aisle of the nave of St. John the Baptist's Church. Two fragments of head and shaft which belong together are placed on this but do not certainly belong to the same cross as the base fragment.

Measurements: (of scene): Height: 37.5 cm; Width (inside border): 18.7 > 14.7 cm.

Bibliography: Browne 1880-4, cxxxiii; Allen and Browne 1885, 353; Allen 1890, 293; Allen 1891, 171, 240, 244-5; Collingwood 1915, 204-6 and figs.; Collingwood 1916-8, 48 and fig.; Collingwood 1927a, 88 and fig.; Kendrick 1941b, 4; Kendrick 1949, 58; Pevsner 1959, 289.

The 'empty cross' scene is set on one broad face of the cross shaft, immediately below the cross head, set in a panel. A panel or panels of interlace may have been below it.

Figures and Elements: Flowering staff-cross, head type B9. No figure.

Mary/Eve on Christ's left; John/Adam on his right. Plate 4.

Kirkcolm, Wigtownshire (chap. 7)

Upright slab, ?gravemarker.

Discovery: First used as the lintel over the west door of the chapel of Kilmorie, two miles south of Stranraer, and removed in repairs in the eighteenth century.

Present Location: In the grounds of Corsewall House, Kirkcolm.

Measurements (slab): Height: 168 cm; Width: 57 cm. Christ: Height: 56 cm.

Bibliography: Stuart 1867, 34 and fig.; Allen 1887, 149, 154 and fig.;

Allen 1903, 482-3 and fig.; Collingwood 1922-3, 216-7 and fig.; Collingwood 1927a, 91 and fig.

A cross carved on one face of the slab with the head used as a Crucifixion cross. Slightly worn but complete, and in good condition for such a shallow carving.

Figures and Elements: Cross (type C11). Christ (type 1) probably robed. No other figures or elements around crucifix, but enigmatic scene below. Plate 40.

Kirkdale, Yorkshire (chap. 11)

A cross head and shaft in one piece.

Discovery and Present Location: First mentioned in its present position, built into the eleventh century south wall of the nave of St. Gregory's Minster, near ground level, outside.

Measurements: Height: 155.5 cm; Width (across arms): 53.4 cm; (across shaft): 39.4 > 31.8 cm.

Bibliography: Haigh 1857, 173; Rowe 1874, 207 and fig.; Browne 1880-4, lxxv;

Browne 1883, 185; Frank 1888, 143; Collingwood 1907, 344 and fig.; Collingwood 1927a, 103 and fig.; Elgee, F. and Elgee, H. 1933, 198; Lang 1978a, 18.

A cross shaft and head used as a staff-crucifix. Complete but very worn and weathered.

Figures and Elements: Cross (type A10 or C10); Bosses above Christ's left hand, and beside waistband of loincloth; snake possible but uncertain below figure. Christ (type 1) in a loincloth; spear- and sponge-bearers and their implements: uncertain. Plate 115.

#### Kirklevington, Yorkshire I (chap. 7)

An incomplete cross head.

Discovery: Possibly found in taking down the nave of St. Martin's church in 1880 or 1881 although a Crucifixion on a fragment of cross is mentioned as early as 1858.

Present Location: On the floor of the Church porch.

Measurements: Height: 43.9 cm; Width: 45 cm.

Bibliography: (—)1858, 116-8; Young 1882, 458-9; Browne 1883, 186; Frank 1888, 44; Collingwood 1907, 344 and figs.; Collingwood 1927a, 104 and fig.; Elgee, F. and Elgee, H.W. 1933, 217.

A cross head used as a Crucifixion cross. Incomplete and worn in places; defaced by modern inscription 'W.S. 1698'.

Figures and Elements: Cross (type A11); worn decorative motif in upper arm- of cross; step pattern on ring; ?Alpha and Omega; interlace below Christ's arms. Christ (type 1) robed.

#### Kirklevington, Yorkshire II (chap. 11)

An incomplete cross head.

Discovery: As Kirklevington I.

Present Location: As Kirklevington I.

Measurements: Height: 40.6 cm; Width: 36.8 cm

Bibliography: Young 1882, 458-9; Collingwood 1907, 351 and figs.;

Collingwood 1927a, 103-4 and fig.; Elgee, F. and Elgee, H.W. 1933, 217.

A cross head used as a crucifix. Incomplete but in fairly good condition, though crudely carved.

Figures and Elements: Cross (type B11). Christ (type 1), dress uncertain.

No apparent accompanying figures or elements. Plate 119.

Lancaster, Lancashire I (chap. 2)

An incomplete cross shaft of slab-like section.

Discovery: Found in alteration to the church after October 1902.

Present Location: In the south choir aisle of St. Mary's Priory Church.

Measurements: Height: 73.6 cm; Width: 29.2 cm.

Bibliography: Collingwood 1903b, 261-2 and figs.; Taylor, H. 1903, 51-2 and figs.; Garstang 1906, 266; Collingwood 1927a, 102 and fig.; Roe 1945, 15; Scott 1959, 280n.; Pevsner 1969, 153.

An 'empty cross' scene, the only surviving scene on one broad face of the shaft. Incomplete at the top, but in fairly good condition.

Figures and Elements: Staff-cross (type B9). No figure; ?Evangelist symbols in spandrels of the cross. Plate 2.

Lancaster, Lancashire Iii and ii (chap. 7)

An incomplete cross head.

Discovery: as Lancaster I.

Present Location: In the north choir aisle of St. Mary's Priory Church.

Measurements: Height: 35 cm; Width: 20.3 cm.

Bibliography: Collingwood 1903b, 262 and fig.; Taylor, H. 1903, 53 and figs.; Garstang 1906, 266; Collingwood 1927a, 102 and fig.; Pevsner 1969, 153.

A cross head used as Crucifixion cross on at least one face, and perhaps also as vehicle for the Risen Christ. Incomplete, worn in places, and



possibly unfinished.

Figures and Elements: Cross type B11 (both faces). Face 1: Central circle of head with five bosses (?five wounds): superimposed on figure.

Figure (type 1) of Christ robed - ?Risen Christ. Face 11: Central circle or boss, defaced or ?unfinished, imposed on figure; decorative element, snake or suppedaneum below Christ's feet. Figure of Christ (type 1), robed.

Plates 49-51.

Lancaster, Lancashire III (chap. 12)

An incomplete cross shaft.

Discovery: As Lancaster I.

Present Location: As Lancaster II.

Measurements: Height: 39.4 cm; Width: 27 > 25.5 cm.

Bibliography: Collingwood 1903b, 265-6 and fig.; Taylor, H. 1903, 54 and figs.; Garstang 1906, 266; Collingwood 1927a, fig. 128; Pevsner, 1969, 153.

Set between edge mouldings on one face of a small cross shaft, possibly but not certainly extending into the head originally. Incomplete and crudely carved.

Figures and Elements: Cross (type unknown). Christ (type 1) ?naked or loincloth; spear-bearer on Christ's right. No sponge-bearer or other figure. Plate 128.

Langford, Oxfordshire I (chap. 13)

Architectural sculpture in five pieces.

Discovery and Present Location: Built into the medieval south porch of the parish church, above the south door, outside.

Measurements: Height (of cross): 156.5 cm; Width (of cross): 114.5 cm; Height (of subsidiary figures): c.84 cm.

Bibliography: Gardner 1935, 50; Kendrick 1949, 47; Talbot Rice 1952, 98-9 and fig.; Fisher 1959, 89 and fig.; Quirk 1961, 29; Fisher 1962, 23

1965<sup>78</sup>, 372; Taylor, H.M. and Taylor, J. and fig.; Taylor, H.M. and Taylor, J. 1966, 13; Stoll 1967, 295-6 and fig.; Pevsner and Sherwood 1974, 681.

A complete architectural sculpture carved on five separate slabs and probably designed so that subsidiary figures stood further out and not directly under the cross arms. Wrongly assembled with Christ's arms upside down and Mary and John on the wrong sides, but in good condition.

Figures and Elements: Cross type A1 with stepped terminations preceded by mouldings. Christ (type 3) with loincloth; Mary (should be on Christ's right); John (should be on Christ's left). Plates 151-3.

Langford, Oxfordshire II (chap. 8)

An incomplete architectural sculpture.

Discovery and Present Location: Built into the east wall of the medieval south porch of the parish church, outside.

Measurements: Height: 187 cm; Width (across cross arms): c.231 cm; (across Christ's arms): 176 cm.

Bibliography: Allen 1889, 198; Prior and Gardner 1912, 132, 139; Clapham 1930, 138 and fig.; Rivoira 1933, 207 and fig.; Gardner 1935, 50 and fig.; Clapham 1951, 193-4 and fig.; Talbot Rice 1952, 101 and fig.; Talbot Rice 1957, 141 and fig.; Fisher 1959, 89 and fig.; Quirk 1961, 29; Fisher 1962, 23 and fig.; Hausherr 1962, 151 and fig.; Taylor, H.M. and Taylor, J. 1965<sup>78</sup>, 372; Talbot Rice 1966, 169-71 and fig.; Taylor, H.M. and Taylor, J. 1966, 6; Zarnecki 1966, 89 and fig.; Stoll 1967, 294-5 and fig.; Pevsner and Sherwood 1974, 681.

Incomplete and not in situ but in very good condition.

Figures and Elements: Cross (type A1) with triangular mouldings on side arms. Christ (type 1) robed. Plate 61.

Lindisfarne, Northumberland (chap. 2)

Round headed, upright, grave marker.

Discovery: Probably found between 1920-5 in archaeological excavations supervised by C.R. Peers.

Present Location: In the Priory Museum, Lindisfarne.

Measurements: Height: 35.5 cm; Width: 42 cm.

Bibliography: Peers 1925, 261 and figs.; Collingwood 1927a, 106; Kendrick and Hawkes 1932, 343-4 and fig.

'Empty cross' theme filling whole of one face of the slab, within edge mouldings. Incomplete but in good condition.

Figures and Elements: Staff cross (type A12). No figure. Sun as disc on cross's right, moon as crescent on its left ?Manus Dei on each side of cross, extending from edge mouldings. Worshipping, ?mourning figure on each side of the cross. Plate 8a and b.

Marton, Lincolnshire (chap. 12)

Architectural panel.

Discovery: Found hidden by the organ in St. Margaret's Church. Moved in 1907 to its present position.

Present Location: Built into the north wall of the chancel at the east end above the altar.

Measurements: Height: 35 cm; Width: 23.5 cm.

Bibliography: Taylor, H.M. and Taylor, J. 1965<sup>-78</sup>, 414; Taylor, H.M. and Taylor, J. 1966, 13.

Panel without border or edge mouldings; complete but very worn or defaced.

Figures and Elements: Cross type B6. Christ (type 2) probably in a loin-cloth. Plate 137.

MISSING

PRINT



Muchelney, Somerset (chap. 13)

Architectural sculpture.

Discovery: No record but the foundations of a small pre-Conquest Church have been found within the Norman chancel of the largely fifteenth century abbey (Dedication unknown); and several fragments in the Museum have been identified as pre-Conquest (Taylor, H.M. and Taylor, J. 1965<sup>78</sup>, fig. 216).

Present Location: In the Abbey Museum.

Measurements: Height: 34 cm; Width 21 > 19 cm; Depth: 18.5 cm at bottom of sloping ledge.

Bibliography: Taylor, H.M. and Taylor, J. 1965<sup>78</sup>, 452 and fig.; Taylor, H.M. and Taylor, J. 1966, 9.

An architectural sculpture on a large scale, possibly carved on more than one specially shaped slab. Only one fragment survives, in good condition.

Figures and Elements: Cross, possibly type A1. Feet of Christ, type unknown, on a sloping ledge-like suppedaneum. Plate 160.

Nassington, Northamptonshire (chap. 12)

An incomplete cross shaft.

Discovery: Found built into the west wall of the tower of St. Mary's church.

Present Location: In the north-west corner of the nave.

Measurements: Height: 84.5 cm; Width: 42 > 36.8 cm.

Bibliography: (—)1885, 228; Allen 1887-8, 41<sup>4</sup> and figs.; Irvine 1889, 180 and figs.; Brown, G.B. 1937, 277; Fisher 1959, 89; Pevsner 1961, 302; Taylor, H.M. and Taylor, J. 1965<sup>78</sup>, 455.

Set in a panel low on one broad face of a cross shaft. Possibly incomplete and quite worn.

Figures and Elements: Cross (type B6); Sun and Moon, probably personified as encircled faces or busts; individually undistinguishable. Christ

(type 1) in a loincloth; spear-bearer on Christ's left; sponge- or cup-bearer on his right. Plates 129-31.

Newent, Gloucestershire (chap. 13)

Small square grave marker.

Discovery: Found in 1912 with bones underground to the north of St. Mary's church, in excavation for a new vestry: probably found in situ.

Present Location: In a glass show-case at the west end of the nave.

Measurements: Height: 20.3 cm; Width: 16.5 cm.

Bibliography: Condor et. al. 1911-2, 323-6 and figs.; Talbot Rice 1952, Zarnecki 1953, 49-55 and fig.; 143; Pevsner and Verey 1970, 303; Okasha 1971, 102-3 and figs.

A Crucifixion scene and related motifs on one face of a small square grave marker. Worn and damaged in places but mainly in good condition.

Figures and Elements: Cross (type B6); Birds; four circles (two ?Sun and Moon); Manus Dei. Christ (type 1) in a loincloth; John and Mary (latter on Christ's right); two mourning or worshipping figures; ?Adam in Eden and Adam entombed; angels and figures with symbols of the Passion; ?Nativity. Plate 139.

North Otterington, Yorkshire (chap. 11)

An incomplete cross head.

Discovery: No information.

Present Location: At the east end of the south aisle of the parish church.

Measurements: Height: c.28 cm; Width: 41.5 cm.

Bibliography: Collingwood 1907, 379 and figs.; Collingwood 1927a, 104 and fig.

Cross head (unpierced ringhead) used as a Crucifixion cross. Incomplete and slightly worn.

Figures and Elements: Cross type (A10). Christ (type 1) in a loincloth.

No other surviving figures or elements but no trace of spear- and sponge-

bearers. Plate 106.

Penrith, Cumberland (chap. 12)

A complete cross shaft and head.

Discovery and Present Location: First mentioned apparently in its present position in the north west corner of the churchyard of St. Andrew's in 1756.

Measurements: Height (of cross): 195.5 cm; Width (of shaft): 43 > 25.5 cm.

Bibliography: Gough 1773, 50n.; Lyttelton 1773, 50 and fig.; Hutchinson 1794, 328, 332 and fig.; Gough 1806, III, 442; Allen 1878, fig. p.358; (—)1890-5, xxvi; Calverley 1899, 251-2 and fig.; Collingwood 1901, 265 and fig.; Collingwood 1920, 53-65 and figs.; Collingwood 1927a, 146 and fig.; Kendrick 1941b, 17; Kendrick 1949, 70, 76; Wilson and Klindt Jensen 1966, 107; Pevsner 1967, 173; Bailey 1974, I, 153 ff; II, 213-4 and fig.

Set on one broad face of a cross shaft, apparently as only figural scene on its face. Very weathered and indistinct.

Figures and Elements: Cross (probably A1 but uncertain); Sun and Moon as disc and crescent; moon on Christ's left. Christ (type 1) dress uncertain. spear- and sponge-bearer, now indistinguishable. Plates 123-4.

Ramsbury, Wiltshire (chap. 3)

A recumbent grave marker.

Discovery: Found with other carved stones either built into the foundations of the south pier of the chancel arch of Holy Cross Church, or close by, near a line of foundations of an earlier church.

Present Location: Now built into a platform in the north west corner of the nave.

Measurements: Length: 65 cm; Width: 34 cm.

Bibliography: Brown, G.B. 1937, 290-1 and fig.; Hunt 1956, 12; Kendrick 1938, 211-5 and 211n.; Pevsner 1963, 377-8.

A lamb scene set on upper surface of a rectangular recumbent grave marker.



Worn and damaged in places.

Figures and Elements: Animal ornament or ?Evangelist symbols; arcading and interlace on cross shaft. Cross (type A1). Lamb on cross, ?angel, worshipper or evangelist symbol on cross shaft. Plate 13a and b.

Reculver, Kent (chaps. 5 and 9)

An incomplete round shafted cross and possibly its head.

Discovery and Present Location: A cross was first mentioned at Reculver in Bishop Winchelsey's Register, 1296 (Peers 1927, 250); and later by Leland who visited the church c.1540 (Leland 1906-10, 59-60). Both references indicate it stood between the chancel and the nave. Eight fragments presumed to belong to this cross have been found (Peers 1928; Jessup 1936) but none now has the Crucifixion seen by Leland.

Measurements: Unknown.

Bibliography: Gough 1806, I, 342-3; Leland 1906-10, 59-60; Peers 1928, 241-56 and figs.; Clapham 1930, 68; Collingwood 1932, 36; Rivoira 1933, 209; Gardner 1935, 39-47 and figs.; Jessup 1936, 184-5 and fig.; Pfeilstücker 1936, 119 and fig.; Brown, G.B. 1937, 169-77 and figs.; Kendrick 1938, 115-8 and fig.; Åberg 1943, 50; Saxl and Wittkower 1948, 20 and figs.; Kendrick 1949, 74 and fig.; Clapham 1951, 191-2 and fig.; Talbot Rice 1952, 96-8 and fig.; Stone, L. 1955, 19-20 and fig.; Jope 1964, 98; Newman 1969, 189 and fig.; Cramp 1965a, 5; Taylor, H.M. and Taylor, J. 1965<sup>-78</sup>, 508-9; Taylor, H.M. 1968, 291-6 and figs. Stone, L. 1972, 19-20 and figs.

The Crucifixion scene seems to have been set in the uppermost tier of figures below the cross head. Lost.

Figures and Elements: Cross (type unknown); Christ (type unknown), dress unknown.



Romsey, Hampshire I (chap. 13)

An architectural panel.

Discovery: Found by the Rev. E. Berthon (vicar 1860-92) in the walling of St. Mary's chapel, Romsey Abbey, in the ambulatory, face inwards. Said to have occupied a position over the altar in the south choir aisle in 1742.

Present Location: Now set up as a reredos over the altar in St. Anne's chapel at the east end of the south aisle, with the background painted in gold.

Measurements: Height: 66 cm; Width: c. 40 cm.

Bibliography: Prior and Gardner 1912, 137; Casson 1933, 26; Kendrick 1949, 48 and fig.; Green, A.R. and Green, P.M. 1951, 34-5 and fig.; Talbot Rice 1952, 108 and fig.; Stone, L. 1955, 40; Fisher 1959, 89 and fig.; Taylor, H.M. and Taylor, J. 1965<sup>-78</sup><sub>2</sub>, 522; Taylor, H.M. and Taylor, J. 1966, 12-3; Pevsner and Lloyd 1967, 485; Stone, L. 1972, 40.

A Crucifixion set within a bordered panel. Complete and in good condition.

Figures and Elements: Cross (type A3); plant ornament. Christ (type 1) in a loincloth; Mary on Christ's right; John on his left; spear-bearer on his right; sponge-bearer on his left; angel (half-figure) above each cross arm. Plate 140.

Romsey, Hampshire II (chap. 13)

An architectural sculpture carved on three separate shaped slabs.

Discovery and Present Location: Built into the exterior west wall of the south transept of the Abbey Church (St. Mary and St. Eflaeda) just outside the Abbess's doorway. The wall is of twelfth century date.

Measurements: Height (overall): 202 cm; (of figure): 162 cm; Width (max): 183 cm.

Bibliography: Haigh 1857, 175; Allen 1887, 164 and fig.; Peers 1901, fig.; Prior and Gardner 1912, 133 and fig.; Clapham 1930, 138 and fig.; Casson 1932, 273-4 and fig.; Rivoira 1933, 208 and fig.; Gardner 1935, 50, 52 and fig.; Kendrick 1949, 49-50; Clapham 1951, 192-3 and fig.; Green, A.R. and

Green, P.M. 1951, 41-3 and fig.; Talbot Rice 1952, 98 and fig.; Stone, L. 1955, 40-1 and fig.; Talbot Rice 1957, 141 and fig.; Fisher 1959, 89 and fig.; Quirk 1961, 29; Taylor, H.M. and Taylor, J. 1965<sup>-78</sup>, 521-2; Taylor, H.M. and Taylor, J. 1966, 12; Zarnecki 1966, 89 and fig.; Stoll 1967, 288 and fig. Stone, L. 1972, 40-1 and fig.

Worn and damaged in places, but on the whole in very good condition.

Figures and Elements: Cross (type A1); Manus Dei. Christ (type 1) in a loincloth. Plate 141.

Ropsley, Lincolnshire (chap. 12)

Architectural - a building stone.

Discovery and Present Location: In situ in the north west quoin of the nave of St. Peter's Church.

Measurements: Height: 28 cm; Width: c.21.5 cm.

Bibliography: Taylor, H.M. and Taylor, J. 1966, 51.

Carved on a building stone, with frame or edge moulding. Complete but very weathered.

Figures and Elements: Cross (type B6). Christ (type 1). Plates 135-6.

Rothbury, Northumberland (chap. 9)

An incomplete cross head and shaft in three pieces.

Discovery: The head and upper part of the shaft were discovered in taking down the walls of the church in 1849-50; the lower part of the shaft had been used as the base of the font in All Saints', Rothbury, since 1664.

Present Location: The head and upper part of the shaft are in the University Museum, Newcastle-upon-Tyne, numbered 1956.234.1-2A; the lower part of the shaft is still in use as the base of the font in the church.

Measurements:(head only): Height: 63.5 cm; Width: 44.5 cm; (completed width, estimate): 70.5 cm.

Bibliography: Charlton 1855, 60-2 and figs.; (—)1855, 14; (—)1855-7, 181; Haigh 1857, 173; Stuart 1867, 45-6 and figs.; Dixon 1885-6, 266-7;

Hodges 1893, 80-1; Prior and Gardner 1912, 122 and fig.; Howorth 1917, III, 316, 319; Brown, G.B. 1921, 168 and fig.; Brøndsted 1924, 42; Hodges 1925, 159-68 and figs.; Collingwood 1927a, 76 ff., 84, 106 and figs.; Clapham 1930, 68 and fig.; Longhurst 1931, 45 and fig.; Gardner 1935, 35 and fig.; Kitzinger 1936, 69-70; Kendrick 1938, 154-8 and figs.; Dodds 1940, 330; Fyson 1951-6, 241-2; Radford 1955, 52-4; Stone, L. 1955, 21 and fig.; Cramp 1965a, 11.

A cross head used as a Crucifixion cross. Incomplete but in good condition.

Figures and Elements: Cross (type D9). Christ (probably type 1), probably in a loincloth; angel with Passion symbol. No other figures or elements have survived. Plates 81-2.

Ruthwell, Dumfriesshire (chap. 9)

A cross shaft in two pieces and a fragment of head.

Discovery: First mentioned c.1600 in the church. Thrown down and partly defaced in 1642. Set up in the churchyard in 1802, and in the church in 1887.

Present Location: In a sunken well in a specially constructed apse inside the church.

Measurements: Height of the cross (reconstructed): 549 cm. (The Crucifixion): Height: 103.5 cm; Width: 57 cm.

Bibliography: Gibson 1695, col. 910; Hickes 1705, I, pt. 3, p.5; Gordon, A. 1726, 160-1 and figs.; Pemant 1774, 85-6; (—)1789, II, pls. liv-lv and following pp. 1-3; Gough 1806, IV, 60-1; Kemble 1840, 349-60 and figs.; (—)1845, 221-7 and figs.; Duncan 1857, 313-26 and figs.; Haigh 1857, 167-95; Scarth 1860, 122-5 and figs.; Haigh 1861, 37-41 and figs.; Dietrich 1865, passim and figs.; Stephens 1866-7, xxx-xxxi, 405-48 and figs.; Stuart 1867, 12-16 and figs.; Haddan and Stubbs 1873, 52-3; Smith and Cheetham 1875, 850; Browne 1880-4, lxxiii-lxxiv, lxxviii; Anderson 1881, 233-46 and figs.; Stephens 1884a, 189; Stephens 1884b, 130-2 and figs.; Allen and Browne 1885, 340; Browne 1885a, 78-9 and figs.; Browne 1885c, 256; Sweet 1885, 125-6;



Black 1887, 123-32; Seton 1887, 194-7; (—)1888a, 85-8 and fig.; Allen 1889, 208-13; Browne 1890, 170-1; Maclean 1893, xxviii-xxix, 214; Stephens 1894, 12; Viëtor, 1895, 2-13 and figs.; Browne 1897, 235-48 and figs.; Barbour 1899-1900, 28-31; Allen 1903, 442-9 and figs.; Taylor, H.M. 1903, 59-60; Stevens 1904, 46; Browne 1908, 296-7 and fig.; Chinnock 1908, 29-31; Dinwiddie 1909-10, 109-17, 119-21; Haverfield 1911, 373-4; Cook 1912, 331-361 and figs.; Prior and Gardner 1912, 109-19 and fig.; Hewison 1913, 348-351, 359; Lethaby 1913, 145-61 and figs.; Hewison 1914, passim and figs.; Howorth 1914, 45-64; Forbes and Dickins 1915, 28-36; Browne 1916, passim and figs.; Collingwood 1916-8, 34-84 and fig.; Howorth 1917, III, 269-74, 304-20 and figs.; Brown, G.B. 1921, 102-317 and figs.; Strzygowski 1923, 231, 241 ff. and fig.; Brøndsted 1924, 33, 38-42, 55, 74-80, 88, 168 and figs.; Hughes and Faulkner 1925, xx-xxv; Peers 1926, 48-50; Collingwood 1927a, 100, passim and figs.; Baum 1930, 61-3 and figs.; Clapham 1930, 56-7, 60, 63-4, 68, 138n. and fig.; Flom 1930, 288; Porter 1931, 69, 99-104, 112 and figs.; Collingwood 1932, 46 and figs.; Dickins 1932, 16, 17-8; Friesen 1933, 53-5, 60, 61; Rivoira 1933, 151, 209 and fig.; Gardner 1935, 22-32 and figs.; Pfeilstücker 1936, 116-8 and figs.; Baum 1937, 36, 43, 105 and figs.; Brown, G.B. 1937, 100, 122, 132, 135-6, 208-11, 278; Ross 1937, 125n; Arntz 1938, 76f., 89, 111; Dahl 1938, 4-7; Kendrick 1938, 128-30 and figs.; Åberg 1943, 48f. and fig.; Saxl 1943, 1-19 and figs.; Schapiro 1944, 232-45 and figs.; Saxl and Wittkower 1948, 15-6 and figs.; Hodgkin 1952, 362-4 and figs.; Derolez 1954, xxif., 50, 60, 81, 87; <sup>Dickins and Ross 1954, 1-13, 25-9 and figs.</sup> Stone, L. 1955, 10-1; Dickins 1956, 306; Kitzinger 1956, 224, 277n. 294n., 295, 297-300; Willett 1957, 94-134; Radford 1958a, 233; Henry 1965, 150; Elliott 1963, 19, 36-7, 39, 42, 62, 74, 76, 80, 88-96, 100-2 and figs.; Page 1959a, 387-402-; Page 1959b, 285-8 and fig.; Bruce Mitford 1960, 255 and figs.; Marquardt 1961, 112-23; Mercer 1964, 268-76 and figs.; Cramp 1965a, 5, 9-10 and figs.; Cramp 1965b, 2; Stoll 1967, 307 and fig.; Huppé 1970, 103; Swanton 1970, 11-25 and fig.; Okasha 1971,



Scone, L. 1972, 10-12 and fig.;  
108-12 and fig.; Page 1973, index and figs.; Cramp 1978b, 118-30 and  
fig.; Farrell 1978, 96-118 and figs.; Ó Carragáin 1978, 131-47 and figs.

Set at the bottom of the broad face of the cross shaft, without edge  
mouldings. Damaged and worn, though probably complete in area.

Figures and Elements: Cross (type A1); Sun and Moon, not now individually  
distinguishable, but apparently aniconic. Christ (type 2) in a loincloth;  
damaged figures, one on each side of cross below. Plate 77.

Sandbach, Cheshire (chap. 12)

An incomplete cross shaft.

Discovery: The Market Place crosses were standing in the sixteenth century,  
but broken up and dispersed in the seventeenth century. Several fragments  
were collected up and restored to their original position in 1816.

Present Location: On a platform in the Market Place, Sandbach, with another  
incomplete cross and other fragments.

Measurements (panel incl. Nativity): Height: c.109 cm; Width: c.64 cm  
at bottom.

Bibliography: Cox 1720, 284; Gough 1806, III, 58; Lysons D. and Lysons, S.  
1810, 459-61 and figs.; Westwood 1853, 156; Allen, 1887, 155-6, 203 and fig.;  
Browne 1887b, 152-5; Allen 1889, 226-7; Allen 1893, 24-5 and figs.; Allen  
1895, 159-61 and figs.; Harper 1901, 17-26 and figs.; Browne 1910, 283-304  
and figs.; Heywood 1911, 44-52 and figs.; Browne 1916, 11-14 and fig.;  
Brøndsted 1924, 49 and fig.; Ditchfield 1926, 72-5 and fig.; Clapham 1930,  
67 and fig.; Collingwood 1932, 53; Kendrick 1938, 197, 199, 205 f. and figs.;  
Hunt 1956, 14 and fig.; Radford 1957, 1-6; Page 1969, 28 and n.; Pevsner and  
Hubbard 1971, 332; Cramp 1978b, 126.

Set on one broad face of a cross shaft about midway, within edge mouldings  
but without horizontal panel divisions above and below. Complete but rather  
worn.

Figures and Elements: Cross (type A1) with stepped base; Sun and Moon

personified as faces one above the other in upper arm of cross. Christ (type 1) in loincloth; Mary and John (individually unidentifiable) below cross; evangelist symbols in spandrels of cross; Nativity scene partly within stepped base of cross, below. Plate 121.

Sherburn, Yorkshire (chap. 11)

An incomplete cross head.

Discovery: Found in the restoration of St. Hilda's Church in 1910, built into the south wall of the Church.

Present Location: At the west end of the church, under the tower.

Measurements: Height: 17.7 cm; Width: 30.5 cm.

Bibliography: Collingwood 1911, 269-70 and figs.; Collingwood 1927a, 102 and fig.; Pevsner 1972, 338.

Cross head used as a Crucifixion cross; only part of one arm survives, in fairly good condition.

Figures and Elements: Cross (probably type D9); acanthus ornament as background to figure. Christ - only one arm survives. Plate 98.

Sinnington, Yorkshire (chap. 7)

An incomplete cross head.

Discovery: In its present position in the nineteenth century.

Present Location: Built into the south wall of the nave of the parish church, outside.

Measurements: Too high to measure.

Bibliography: Browne 1880-4, lxxv; Allen and Browne 1885, 353; Frank 1888, 153; Collingwood 1907, 386 and fig.; Collingwood 1927a, 102; Lang 1978, 18 and fig.

A cross head used as a Crucifixion cross, in fairly good condition.

Figures and Elements: A cross head of type B10; Interlace above Christ's head; snake or twist motif below each arm. Christ (type 1), robed. Plate 39.

Stanwick, Yorkshire I (chap. 7)

A complete cross head.

Discovery: No information.

Present Location: At the west end of the nave of the parish church.

Measurements: Height: 37.5 cm; Width: 31 cm.

Bibliography: Collingwood 1907, 394 and figs.; Collingwood 1927a, 104 and fig.; Elgee, F. and Elgee, H.W. 1933, 219.

A cross head used as a Crucifixion cross. Complete and in good condition but crudely carved.

Figures and Elements: Cross (type B10); centre boss of head superimposed on figure of Christ. Christ (type 1) probably robed. No other figures or elements. Plate 44.

Stanwick, Yorkshire II (chap. 11)

A cross shaft with incomplete head, in two pieces.

Discovery: Found in the foundations during a restoration of the church.

Present Location: Set up at the west end of the nave of the parish church.

Measurements (overall): Height: 127 cm; Width: 28 > 19.5 cm.

Bibliography: Collingwood 1907, 394 and figs.; (—) 1923-4, 292; Brøndsted 1924, 221-4, 233 and fig.; Elgee, F. and Elgee, H.W. 1933, 219; Brown, G.B. 1937, 242 and fig.; Kendrick 1949, 65, 76.

A cross head used as a crucifix. Incomplete.

Figures and Elements: Cross head, possibly B10. Christ (type 1). Dress uncertain; robe or long loincloth. No other surviving figures or elements. Plate 116.

Stepney (London) (chap. 13)

An architectural panel.

Discovery: Formerly over the south door of St. Dunstan's church.

Present Location: Now built into the east wall of the chancel, below the



window.

Measurements: Height: 98.5 cm; Width: 68 cm.

Bibliography: Dalton 1907-9, 225-31 and fig.; Reader 1910, 105-6 and fig.; Prior and Gardner 1912, 137 and fig.; Clapham 1930, 138-9 and fig.; Casson 1933, 26 and fig.; Kendrick 1949, 43, 47 and fig.; Gardner 1951, 46 and fig.; Pevsner 1952, 414; Talbot Rice 1952, 101 and fig.; Jope 1964, 109-10 and fn, 176.

A Crucifixion scene carved on a panel within a decorative border. Complete and in good condition.

Figures and Elements: Cross (type A1) with mouldings and stepped terminations; Sun and Moon personified as veiled weeping faces, encircled, but do not seem to be differentiated; border with plant decoration. Christ (type 3) in a loincloth; John and Mary (Mary on Christ's right). Plate 150.

Thornton Steward, Yorkshire I (chap. 7)

An incomplete cross head.

Discovery: No information.

Present Location: On the window ledge above the south door of St. Oswald's church, inside.

Measurements: Height: 40 cm; Width: 46.4 cm.

Bibliography: Collingwood 1907, 402 and figs.; Elgee, F. and Elgee, H.W. 1933, 217; Collingwood 1927a, 104 and fig.

A cross head used as a Crucifixion cross. Incomplete but in good condition.

Figures and Elements: Cross (type B10); meander in cross arm. Christ (type 1) robed. Plate 42.

Thornton Steward, Yorkshire II (chap. 11)

An incomplete shaft and part of the head of a cross.

Discovery: No information.

Present Location: As for Thornton Steward I.



Measurements: Height: c.43 cm; Width: c.33 cm at bottom

Bibliography: Brock 1888, 179n; Collingwood 1907, 402 and figs.; Elgee, F. and Elgee, H.W. 1933, 217; Collingwood 1927a, 104 and fig.

A cross head used as a Crucifixion cross, but almost all missing.

Figures and Elements: Cross (possibly B10). Christ (type 1) on both faces, dress uncertain. ?Crucifixion, Resurrection on opposite faces. Plate 118.

Thornton Steward, Yorkshire III, (chap. 7)

An incomplete cross head.

Discovery: No information.

Present Location: As for Thornton Steward I.

Measurements: Height: 39 cm; Width: 39.3 cm.

Bibliography: Apparently unpublished.

A cross head used as a Crucifixion cross. Incomplete and in quite good condition, but very crudely carved.

Figures and Elements: Cross (type B10). Christ (type 1), dress indeterminable.

No other figures or elements, but possibly originally some feature on the upper arm of the cross. Plate 38.

Thornton Watlass, Yorkshire I and II (chap. 7)

Two incomplete cross heads.

Discovery: No information.

Present Location: Built into the wall of the porch of the parish church, inside.

Measurements: I: Height: 43 cm; Width: 32.5 cm.

II: Height: 29.2 cm; Width: 47 cm.

Bibliography: Collingwood 1915, 258 and figs.; Collingwood 1927a, 104 and figs.

Two cross heads used as Crucifixion crosses. Both incomplete. I is worn in places and may have been recut.

Figures and Elements: Both crosses (type B10), both with central incised circle superimposed on the figure of Christ. Both have Christ (type 1) robed. Plates 46-8.

Walkern, Hertfordshire (chap. 8)

Architectural sculpture.

Discovery and Present Location: In situ over former doorway in the south face of the south arcade wall of St. Mary's church, near its western end.

Measurements: Height: c.155 cm.

Bibliography: Brown, G.B. 1925, 483; Quirk 1961, 30; Jope 1964, 101;

Taylor, H.M. and Taylor, J. 1965<sup>-78</sup>, 628-30 and fig.; Taylor, H.M. and Taylor, J. 1966, 9-11 and Fig.

An architectural sculpture carved on specially shaped slabs of which only the upright of the ?cross shaft survives.

Figures and Elements: ?Cross (type A1); Manus Dei. Christ (type 1), robed. Plates 62-63.

Weyhill, Hampshire (chap. 2)

?Architectural panel.

Discovery: In its present position when mentioned in 1911.

Present Location: Built into the west wall of the vestry of the church of St. Michael and All Angels, outside.

Measurements: Height: 120 cm; Width: 32 cm < 40 cm.

Bibliography: Bickley 1911, 398; Green, A.R. and Green, P.M. 1951, 53 and fig.

Panel or one panel and part of another. Worn in places.

Figures and Elements: Cross type B9. No figure; possibly Manus Dei above cross. Plate 7.

Whithorn, Wigtownshire (chap. 2)

Upright grave marker or ?architectural sculpture.

Discovery: Found in the cemetery at Whithorn.

Present Location: In the Priory Museum, Whithorn.

Measurements: Height: 37 cm; Width: 31.5 cm.

Bibliography: R.C.A.M.S. 1912, 165 and fig.; Collingwood 1922-3, 215 and fig.; Radford and Donaldson 1953, 40.

A slab without frame or edge mouldings. Probably complete and in good condition.

Figures and Elements: Central cross, crude but close to type B9, with one arm of type C9 (could be meant for A1); Subsidiary crosses of thieves, both type A1. Plate 1.

Winchester, Hampshire I and II (chap. 2)

One grave marker and a fragment of another.

Discovery: Found in situ in an archaeological excavation in a cemetery at Winchester, at the east end of the Old Minster Site, in 1965.

Present Location: With the Winchester Excavation Committee, W.S.104.1.

Measurements: Height: 71.2 cm.

Bibliography: Biddle, M. 1966, 325 and fig.; Wilson 1966, 171; Biddle, M. 1967, fig.; Okasha 1971, 126-7 and fig.; Biddle, M. and Biddle, B.K. 1973, 11 and fig.

A grave slab carved on one face only with an 'empty cross' theme set in a recessed arched panel. Complete and in good condition.

Figures and Elements: Cross (type A1). No figure. Hand ?Manus Dei holding the cross. I: Plate 9. Winchester II. Not seen.

Winterbourne Steepleton, Dorset (chap. 13)

An architectural sculpture.

Discovery: There is a tradition that the angel was originally set over or near the west door.

Present Location: Built into south wall of the church of St. Michael and All Angels, outside.

Measurements: Height: 39 cm; Width: 64 cm.

Bibliography: (—)1933, 315-6 and fig.; Gardner 1935, 48, 50 and fig.; Kendrick 1938, 180, 219-20 and fig.; Kendrick 1949, 43; Talbot Rice 1952, 94 and fig.; Taylor, H.M. and Taylor, J. 1965<sup>-78</sup>, 673-4; Cramp 1975, 195-6; Pevsner and Newman 1975, 490.

Architectural sculpture carved on specially shaped slabs of which only one survives.

Figures and Elements: Angel. Plate 159.

Wirksworth, Derbyshire (chap. 3)

A tomb cover.

Discovery: Found 1820-1, two feet below the surface, when the pavement before the altar of St. Mary's church was taken up. The carving was face downwards over a stone built vault containing a skeleton.

Present Location: Built into the wall of the north aisle, inside.

Measurements (slab); Length: 150 cm; Height: 84 cm. (Scene): Height: 38 cm; Width: 34.2 cm.

Bibliography: Browne 1883, 186; Browne 1885b, 155-6 and fig.; Allen 1887, 139, 260, 265, 307 and fig.; Allen 1905, 284, 287; Prior and Gardner 1912, 116; Browne 1916, 63 and fig.; Tudor 1922, 50-4 and fig.; Clapham 1930, 70 and fig.; Gardner 1935, 44-5 and fig.; Routh 1937, 40-2 and fig.; Hubert 1938, 157; Kendrick 1938, 155, 164-5 and fig.; Kurth 1945, 114-21 and figs.; Gardner 1951, 38 and fig.; Talbot Rice 1952, 88n.; Pevsner 1953b, 247; Stone, L. 1955, 21; Hunt 1956, 12 and fig.; Fisher 1959, 86 and fig.; Cockerton 1961, 230-1 and fig.; Radford 1961, 209; Cockerton 1962, 1-20 and figs.; Simpson 1965, 213; Werner 1969, 8; Clemoes 1971, 296-8 and fig. Stone, L. 1972, 21, 22.  
A Lamb scene set in the upper row of two rows of scenes. Complete but slightly worn.



Figures and Elements: Cross (type A1). Lamb; Evangelist symbols. Plate 12a and b.

Wormington, Gloucestershire (chap. 13)

Architectural slab or panel.

Discovery: Found below ground in the garden of Wormington House.

Present Location: Above the altar at the east end of the south aisle of St. Catherine's church.

Measurements: Height: 85.5 cm; Width: 46 cm.

Bibliography: (—)1924, 224; Casson 1933, 31-2 and fig.; Talbot Rice 1952, 85, 98-9 and fig.; Fisher 1959, 89; Jope 1964, 107; Simpson 1965, 213; Taylor, H.M. 1965<sup>-78</sup>, 55-6 and figs.; Taylor, H.M. and Taylor, J. 1966, 13-5 and fig.; Pevsner and Verey 1970, 413.

A slab or panel with frame and possibly incomplete or part of a series of carved slabs. Figure complete except for his hands. Worn in places.

Figures and Elements: Cross (type B6); Manus Dei. Christ (type 1) in a loincloth. Plate 142.

York I (chap. 11)

Incomplete cross head.

Discovery: Found in the restoration of St. Mary's, Castlegate, below the drums of the chancel arch, in 1975.

Present Location: In the possession of the York Archaeological Trust.

Measurements: Height: c.65cm; Width: c.35 cm.

Bibliography: Hall 1975, 22 and fig.; Lang 1978, 146 and fig.; Lang 1978a, 18.

Cross head used as a Crucifixion cross. Incomplete and worn.

Figures and Elements: Cross (type A11); bosses; animal ornament or snake motif under Christ's arms. Christ (type 1) in a loincloth. Plates 103-4.

York II (chap. 11)

Hogback.

Discovery: Found built into the footings of the west aisle of the south transept of York Minster, in archaeological excavation.

Present Location: Destroyed before it could be removed.

Measurements: Unknown.

Bibliography: Pattison 1973, 215 and fig.; Lang 1978a, 18 and fig.

One end of a hogback used as a frame for a ?Crucifixion scene.

Figures and Elements: No cross; ribbon-like elements above and enclosing Christ's arms. ?Christ (type 1). No other figures or elements survive.

Plate 120.

II Handlists of Sites, Monument Types and Individual Figures and Elements discussed in volume I.

The following lists encompass all sculptures discussed in volume I, chaps. 2-3 and 6-13: in all, eighty-six sculptures from sixty-seven sites.

1. Sculptures with the figure of Christ on the cross (chaps. 6-13)

i Listed by county

The county names used as headings are based on the system used before the local government reorganisation of 1974.

Scotland

Dumfriesshire: Ruthwell

Wigtownshire: Kirkcolm

England

Cheshire: Sandbach

Cumberland: Brigham; Gosforth I; Gosforth II;  
Penrith.

Derbyshire: Bakewell; Bradbourne I; Bradbourne II.

Dorset: Winterbourne Steepleton

Durham: Auckland St. Andrew (South Church);  
Aycliffe; Billingham; Durham II;  
Durham III; Durham IV (See Daniel)  
Hart II.

Gloucestershire: Bibury; Bitton; Newent; Wormington.

Hampshire: Breamore; Headbourne Worthy; Romsey I;  
Romsey II.

Hertfordshire: Walkern

Kent: Reculver

Lancashire: Lancaster II; Lancaster III.

Leicestershire: Great Glen

Lincolnshire: Barton-on-Humber; Conisholme; Harmston;  
Marton; Ropsley.

London: Stepney

Northamptonshire: Nassington

Northumberland: Alnmouth; Bothal I; Bothal II;  
Hexham I; Hexham II; Rothbury.

Oxfordshire: Langford I; Langford II

Somerset: Muchelney

Wiltshire: Bradford-on-Avon

Yorkshire: Brompton; Dewsbury; Ellerburn;  
Finghall; Great Ayton; Kirby Hill I;  
Kirby Hill II; Kirkburton; Kirkdale;  
Kirklevington I; Kirklevington II;  
North Otterington; Sherburn;  
Sinnington; Stanwick I; Stanwick II;  
Thornton Steward I; Thornton Steward II;  
Thornton Steward III; Thornton Watlass<sup>I and</sup> II;  
York I; York II.

ii Listed by type of monument

Free-standing monuments.

- a) Cross shafts: Alnmouth; Auckland St. Andrew; Aycliffe; Bakewell (top of shaft); Bothal I; ?Bothal II (see d below); Bradbourne I; Bradbourne II; Gosforth I; Harmston; Hexham II; Nassington; Penrith; Reculver (lost); Ruthwell; Sandbach.
- b) Empanelled on a cross head: Durham II; Durham III.
- c) Cross heads used as the cross of the Crucifixion: Billingham; Brigham; Brompton; Conisholme; Durham IV (See ?Daniel); Ellerburn; Finghall; Great Ayton; Hart II; Kirby Hill I; Kirby Hill II; Kirkcolm (slab treated as free-standing cross, see e below); Kirklevington I; Kirklevington II; Lancaster II; North Otterington; Rothbury; Sherburn; Sinnington; Stanwick I; Stanwick II; Thornton Steward I; Thornton Steward II; Thornton Steward III; Thornton Watlass I; Thornton Watlass II; York I.



- d) Free-standing cross used as the cross of the Crucifixion: ?Bothal II (see a above); Dewsbury; Kirkburton; Kirkdale; ?Lancaster III.
- e) Grave markers (other than crosses): Gosforth II; Kirkcolm (see c above); Newent; York II.

Architectural monuments

- f) Panel or block: Barton-on-Humber; Great Glen; Hexham I; Marton; Romsey I; Ropsley; Stepney; Wormington.
- g) Architecturally conceived rood: Bibury; Bitton; Bradford-on-Avon; Breamore; Headbourne Worthy; Langford I; Langford II; Muchelney; Romsey II; Walkern; Winterbourne Steepleton.

iii Listed by figures and elements

Adam: Newent.

Angel: Single angel attendant on Christ: Rothbury.

Angels or figures carrying instruments of the Passion: Rothbury (reverse); Newent.

Paired angels attendant on Christ: Bradford-on-Avon; Hexham I (one wing-tip); Newent; Romsey I; ?Winterbourne Steepleton.

Angels or ?Birds or Animals: Durham IV (possibly Daniel, not Christ).

Animals: Durham IV (see under Daniel).

Birds: Durham IV (see Angel); Newent.

Christ: The figure of Christ is classified only by the position of trunk and legs, a method adopted because of the incompleteness of many figures. See fig. 7 for the distribution of figure types.

Type Unknown: Christ missing but assumed, or too incomplete even for such basic analysis: Bibury; Bitton (could be I, II or III: see chap. 8); Bradbourne I; Bradford-on-Avon; Brigham (no body: see chap. 7); Muchelney (feet only); Reculver (lost); Sherburn (only hand and forearm); Winterbourne Steepleton (possibly not a Crucifixion).

Type 1: Christ with upright frontal body and straight legs: Alnmouth; Auckland St. Andrew; Aycliffe; Bakewell; ?Barton-on-Humber (see chap. 8); Billingham; Bothal I; Bothal II; Bradbourne I and II; Brompton; Conisholme; Dewsbury; Durham II, III, and ?IV (see 'Daniel' below); Ellerburn; Finghall; Gosforth I and II; Great Ayton; Harmston; Hart II; Hexham I and II; Kirby Hill I and II; Kirkburton; Kirkcolm; Kirkdale; Kirklevington I and II; Lancaster II, a and b (one possibly Risen Christ); Lancaster III; Langford II; Nassington; Newent; North Otterington; Penrith (see chap. 12); Romsey I and II; Ropsley; Rothbury (most probable, but not certain); Sandbach; Sinnington; Stanwick I and II; Thornton Steward I, II and III; Thornton Watlass I and II; Walkern; Wormington; York I; York II.

Type 2: Breamore; Great Glen; Headbourne Worthy; Marton; Ruthwell.

Type 3: Langford I; Stepney.

Cross:

No cross: Barton-on-Humber (possibly dressed away, see chap. 7); Bothal I; ?Bothal II (possibly extended into the missing head, see chap. 10); Gosforth I; Gosforth II; York II.

Type A1 (with plain square ended arms): Alnmouth; Auckland St. Andrew; Aycliffe; Bakewell; Bradbourne I; Bradbourne II; Durham II (with foot type B1); Durham III (with foot type B1); Great Glen; Harmston (or B6); Headbourne Worthy (or ?B6); ?Muchelney; Romsey II; Ruthwell; Sandbach (with stepped base); ?Walkern.

Type A1 (with mouldings or stepped terminations): Bitton; Breamore; Langford I; Langford II; Stepney.

Type A2: Hexham I (combining B1 and A2).

Type A3: Romsey I.

Type A9: Great Ayton.

Type A10: Ellerburn; Kirby Hill I; Kirkdale (or C10); North Otterington.

Type A11: Kirklevington I; York I.

Type B1: Hexham II, (see Hexham I, type A2).

Harmston (or A1)

Type B6: Headbourne Worthy (or variation of A1); Marton; Nassington; Newent; Ropsley; Wormington.

Type B9: Kirkburton.

Type B10: Brompton; Sinnington; Stanwick I; ?Stanwick II; Thornton Steward I; Thornton Steward III; Thornton Watlass I; Thornton Watlass II.

Type B11: Brigham; Conisholme; Kirklevington II; Lancaster II.

Type C11: Durham IV (?Daniel); Kirkcolm ('hammerhead').

Type D9: Rothbury; ?Sherburn (or D11).

Type D11: ?Billingham; ?Sherburn (or D9).

Type E10: Finghall.

No surviving evidence of type: Bibury; Bradford-on-Avon; Dewsbury; Hart II; Kirby Hill II; Lancaster III; Muchelney; Penrith; Reculver; Thornton Steward II; Winterbourne Steepleton.

Daniel: The interpretation of the central figure of Durham IV put forward in chap. 7.

Decorative motifs:

Bosses (space fillers): Conisholme; Kirkdale; Newent (sunken circles: see chap. 13); York I.

Central motif: (i.e. the centre of the cross head is emphasised in some way, with a central boss or circle, perhaps with included bosses, imposed on the figure of Christ). Brigham; Hart II (surrounding Christ's head); Lancaster II; Stanwick I; Thornton Watlass I; Thornton Watlass II. See chap. 7.

Interlace or related motif: On the shaft of the Crucifixion cross: Alnmouth; Kirkburton. Above Christ's head: Brompton (two linked ovals); Conisholme (two linked ovals); Durham IV (see 'Daniel'); Finghall (very worn, possibly interlace); Kirklevington I; Sinnington. See chap. 7. Above and below Christ's arms: Finghall (triquetra and linked ovals); ?Kirkdale; Sinnington; ?York II (see 'Snake').

Meander: Thornton Steward I.

Plant motif: Romsey I; Sherburn; Stepney (panel border).

Step pattern (on ring of a cross head): Kirklevington I; North Otterington; Thornton Steward I.

Donors: Newent (see below under 'Figures, attendant').

Ecclesia and Synagogue: A possibility at Alnmouth: see below under

'Thieves'. Ecclesia only: a possibility on Gosforth I, rejected in this thesis. See below under 'Mary Magdalene'; and 'Figures, attendant').

Ecclesia led by an angel: An identification of a panel above the Crucifixion on St. Andrew Auckland rejected in this thesis.

Ecclesiastics: A possibility for the figures beneath the cross on Durham II and III. See under 'Mary and John'; and 'Figures, attendant'.

Evangelists: Sandbach (beast headed half-figures); Durham II.

Figures, attendant: Durham II and III: see under 'John and Mary'; and 'Ecclesiastics'; Gosforth I: (? figure drawn from Scandinavian mythology): see under 'Ecclesia'; 'Mary Magdalene'; Newent (mourning or worshipping figures by the cross): see under Donors.

Hand of God: See Manus Dei.

Inscriptions: Alnmouth (illegible on Crucifixion face); Auckland St. Andrew; ?Kirklevington I; Newent; Ruthwell.

Instruments of Passion: Newent; Rothbury.

John and Mary:

Paired, Mary on Christ's right: Bibury (only a figure identifiable as Mary survives); Breamore; Harmston (probably); Headbourne Worthy; Langford I (wrongly assembled in its present position); Newent; Romsey I; Stepney.

Paired, Mary on Christ's left: Auckland St. Andrew.

Paired, figures insufficiently distinguished: Durham II and III (see under Ecclesiastics and Figures, attendant); Sandbach.

See discussion under Sandbach, chap. 12 and on the cross without Christ but with Mary and John, chap. 2, for discussion of placing Mary on Christ's left rather than on the more common right.



Manus Dei : Breamore; Harmston; Headbourne Worthy; Newent; Romsey II; Walkern; Wormington.

Mary (Virgin): See under John and Mary.

Mary Magdalene: The interpretation preferred for the female figure on Gosforth I. See under 'Ecclesia'; and 'Figures, attendant'.

Nativity: ?Newent; Sandbach (partly on base of cross).

Snake: Beneath cross: Bitton; Gosforth I (double headed); ?Kirkdale; ?Lancaster II, b.

Spear-bearer and sponge- or cup-bearer (Longinus and Stephaton):

Paired, spear-bearer on Christ's right: Alnmouth (?cup-bearer); Auckland St. Andrew (only spear-bearer survives, but complementary figure likely); Aycliffe; Bakewell (probably); Bradbourne II (most likely); Romsey I (sponge-bearer with bucket of vinegar).

Paired, spear-bearer to Christ's left: Nassington.

Spear-bearer alone, on Christ's right: Gosforth I; Lancaster III.

Paired, figures not now distinguishable: Bothal II; Hexham II; Penrith.

Possibly represented by implements alone: ?Finghall; Hart II (spear on Christ's right); ?Kirkdale.

Sun and Moon:

Paired: Alnmouth (probably faces, sun possibly on Christ's left); Aycliffe (probably faces, sun on Christ's left); Bradbourne II (probably faces, insufficiently distinguished from one another); Breamore (defaced); Durham III (sun as face on Christ's right, aniconic crescent moon on left); Nassington (probably faces or even half-figures); Newent (possibly represented by two hollow circles on upper arm of cross); Penrith (crescent moon distinguishable on Christ's left, sun now indistinguishable but probably formerly on right); Ruthwell (defaced but certainly present); Sandbach (probably faces, relative position now indistinguishable; both in the upper arm of the cross); Stepney (veiled encircled heads, not clear which sun and which moon).

Thieves: A possibility at Alnmouth, see under 'Ecclesia and Synagogue';  
a possibility also at Ruthwell, for the damaged figures beneath the cross.

Unidentifiable figures: Such figures have already been mentioned under  
various possible alternatives. The crosses on which they occur are: Alnmouth;  
Durham II and III; Gosforth I; Newent; Ruthwell.

2. Sculptures discussed in the chapter on the cross as a symbol of the  
Passion (chap. 2).

i Listed by county

The county names used here are based on the system in use before the local  
government reorganisation of 1974.

<u>Scotland</u>	Dumfriesshire:	Whithorn
<u>England</u>	Durham:	Escomb
	Hampshire:	Weyhill; Winchester I and II
	Lancashire:	Halton; Lancaster I
	Northumberland:	Lindisfarne
	Westmorland:	Burton in Kendal
	Yorkshire:	Kirkby Wharfe

ii Listed by type of monument

a) Cross shafts: Burton in Kendal; Halton; Kirkby Wharfe; Lancaster I.

b), c) and d) Cross heads (see sculptures listed under sculptures with  
the figure of Christ): not represented.

e) Grave markers: Escomb; Lindisfarne; Weyhill; Whithorn; Winchester I  
and II.

f) Panels: Possibly not represented, although it is possible that Escomb  
and Weyhill in fact belong to this category.

iii Listed by figures and elements

Adam and Eve: A suggestion made for the 'footstools' at Halton; possible  
association with the depictions at Burton in Kendal and Kirkby Wharfe (see

under John and Mary).

Cross: Unlike those listed under section I above, none of the sculptures discussed in this section is on a cross head. The cross as an object of veneration is represented in every case: the importance given to the cross seems to be reflected in the variety of forms it assumes in a very much smaller number of representations.

Type A1: Halton; Winchester I and II; Whithorn (especially smaller crosses).

Type A12: Lindisfarne.

Type B9: Kirkby Wharfe; Lancaster I; Weyhill; ?Whithorn, central cross.

Type D11: Escomb.

Type Unknown: Burton-in-Kendal.

In addition: Burton-in-Kendal, Halton, Kirkby Wharfe, and Lancaster I are staff-crosses, that is, set on a long stem; and Kirkby Wharfe is a flowering or tree cross.

Decorative motifs:

Plant motif: Kirkby Wharfe (see above under Flowering or tree cross).

Rosette: Weyhill.

Evangelists: Possibility suggested for Lancaster I.

Figures, attendant: Lindisfarne (mourners or worshippers).

Inscription: Winchester I (associated).

John and Mary: Paired, individual identification uncertain: Burton-in-Kendal; Halton.

Paired, Mary on Christ's left: Kirkby Wharfe Possibly Mary on Christ's left as the New Eve (see Adam and Eve, above).

Manus Dei: Lindisfarne (two hands); ?Weyhill; Winchester I and II.

Sun and Moon: ?Escomb; Lindisfarne (sun on spectator's left).

Thieves: Whithorn (symbolised by two crosses).

Wounds of Christ: Possibility at Escomb.

3. Sculpture discussed in the chapter on the Lamb as a symbol of the Passion (chap. 3)

i Listed by county

See heading i under sections I and II above.

<u>Scotland</u>	Dumfriesshire:	Hoddam
<u>England</u>	Derbyshire:	Wirksworth
	Durham:	Durham I and IV; Hart I
	Wiltshire:	Ramsbury

ii Listed by type of monument

a) and d) Cross shaft and head types (see under heading ii, section 1 above): not represented.

b) Empanelled on a cross head: Durham I and IV; Hoddam.

c) Cross head: Hart I.

e) Grave markers: Ramsbury; Wirksworth (tomb cover).

iii Listed by figures and elements

Apocalyptic beasts: See Evangelists.

Book: Durham I and IV.

Cross: Four of the six representations are carved on the head of a free-standing cross, against which they are presumably meant to be seen (see under ii above), although Durham I and IV have in addition a staff cross on which they are superimposed.

Type A1: Ramsbury; Wirksworth.

Type A9: Hart I;

Type A12: Durham I and ?Durham IV (or possibly A1).

Type D9: Hoddam.

Decorative motifs: Animal ornament: Ramsbury (?evangelist symbols);

Arcading: Ramsbury

Beaded Circle: Hoddam

Interlace: Ramsbury



Evangelists (or Apocalyptic beasts - see chap. 5): Durham I; Hart I;

?Ramsbury (see animal ornament above); Wirksworth.

Host: ?Durham I and IV.

Lamb:

Moving or standing facing spectator's left: Durham I and IV; Hoddam.

Moving or standing facing spectator's right: Hart I (with back turned head).

Seated or crouching, facing spectator's left: Ramsbury; Wirksworth (head down).

Sun and Moon: Durham I.

Worshipping figure: Ramsbury.

III Appendix A: Sculptures of pre-Conquest or possible pre-Conquest date rejected from this thesis.

The grounds for rejection are set out in detail in the discussion of each sculpture below, but can be briefly summarised thus:

- a) It is possible that they once had a representation of the Crucifixion, now too worn for certainty.
- b) They have been said to represent the Crucifixion but are now lost.
- c) They have been said to represent the Crucifixion, but the identification is disputable or mistaken.

1. Anthorn, Cumberland (pl. 161)

Present Location: On the Solway shore, on the sea-side of the coast road at Anthorn, hidden among gorse bushes. Probably in situ. The coast line is very flat, but the point at which the cross stands is the highest for some distance.

Measurements: Height: 53.5 cm; Width (across arms): 48.2 cm; Depth: 25.5 cm.

A small, round-shafted cross with short, round, stumpy arms. It is extremely weather-worn, and there is no trace of the long-robed Crucified figure which Calverley (1899b, xix, 319 and fig.) thought he could trace. In any case, the cross does not correspond to any indisputably pre-Conquest type, and may be, as Collingwood thought, either post-Conquest or undatable (Collingwood 1901, 263; ibid. 1923b, 237; ibid. 1927a, 92).

2. Kirklevington II (reverse), see cat. and vol. I, chap. 11. The reverse is illustrated in Collingwood (1927a, fig. 130).

With this cross are also discussed a third stone from Kirklevington, (Kirklevington III) pl. 162; Lancaster III (reverse), pl. 163 and see cat. and vol. I, chap. 12; and a second stone from Sinnington (Sinnington II) illustrated in Collingwood (1907, 386, fig. g).

These four fragments have been grouped together because all have a similar,

though perhaps not the same, scene, which has been said to depict beast-headed soldiers or figures with beast heads accompanying a Crucifixion. With some of them has been linked a fifth cross, Lancaster I, which in vol. I, chap. 2, I have attempted to dissociate from them. Collingwood (1907, 35), for example, says that Kirklevington II is like one at Lancaster in having swine-headed figures. In his work on Northumbrian crosses, he mentions Sinnington II as having 'the two figures beside the cross stem', though in this case he makes it clear that he was not certain it was part of the cross discussed in chap. 7. He goes on to say, however,

The two figures reappear at Kirklevington on a fragment bearing the Scandinavian ring knot. At Lancaster we have again a shaft with the two soldiers, made ugly with beasts' heads ..... (Collingwood 1927a, 102).

Helen Roe (1945, 15-16) made the same comparison:

On the Kirklevington cross (i.e. Kirklevington II) .... two beast-headed men in knee-length tunics hold between them the mast-like shaft of a Northumbrian cross; above their heads but now unconnected with the shaft are a pair of human feet, possibly those of Christ crucified. At Lancaster (i.e. I) two beast-men, one with a long hanging tongue, stand on either side of an ornamental cross.

She includes both the Kirklevington and Lancaster figures with other examples of beast-headed human figures which she thought had their origin in a pagan practise involving the wearing of animal masks, and follows the suggestion (which is also implicit in some of Collingwood's words) that their presence in Crucifixion scenes intensifies the horror of the death of Christ.

Comparisons between Kirklevington and Lancaster, on the grounds that both have beast-headed soldiers at the foot of the cross have sometimes been made by other writers (see Scott 1959, 280n.). I do not argue that a comparison between the sculpture from the two sites cannot be made, but that neither site has such figures in connection with a Crucifixion scene.

Lancaster I is not connected with any of the four fragments I have grouped together here. It certainly has beast-headed figures at the foot of the cross: indeed it is the only one where such figures do stand in any kind of relationship to a cross which is also unequivocal. They are not alone, as other figures occupied the spaces above the cross. The possibilities for their interpretation are discussed in chap. 2.

Kirklevington II (Collingwood 1927a, fig. 130) certainly has beast-headed figures, upright and therefore possibly with human bodies, but there is no trace of a pole or staff between them, and they are not below a Crucifixion scene, but on the opposite face of the shaft to one.

The third stone from Kirklevington (pl. 162) has two confronted figures, very worn, possibly but not certainly beast-headed. They hold between them a staff or pole of which the upper limit is now indistinguishable, and which does not quite reach to the feet of the figures. Collingwood describes them as standing beneath the figure of Christ crucified of whom two feet survive - but in fact there is only one foot, and even that is very worn. It is impossible to say what this figure represented.

The reverse of Lancaster III (pl. 163) has two confronted figures holding a pole or a staff between them. The top of the staff is missing, and part of the heads of the figures, but they do not seem to be animal-headed. The pole does not reach to their feet, but of course it is difficult to know whether or not this is merely crudity of carving. There is no indication of the dress of either of these figures. There is a Crucifixion on this cross, again on the opposite face of the shaft (pl. 128).

The scene on Sinnington II, as drawn by Collingwood (1907, 386 and fig. g), has two confronted figures holding a pole or staff between them. They do not seem to have beast heads. Immediately above them is a panel of interlace. It is not known what is on the other side of this fragment.

To sum up: only one of the scenes, that on Kirklevington III, may be related to Crucifixion iconography through standing below one, though the



fact of this Crucifixion scene cannot be proved. The figures on the reverse of Kirklevington II seem to have beast heads but no staff, much less a cross, between them. Neither photographs nor drawings, nor indeed inspection, gives warrant for assuming that the figures of any of the other three stones have beast heads, though this is just possible on Kirklevington III.

Two explanations of these scenes seem possible, though the first may only apply to Lancaster III. This is that the scene represents Adam and Eve facing each other with the tree of Knowledge of Good and Evil between them. This type is found on Irish crosses, for example, on the North and South Crosses at Castledermot, and Durrow<sup>1</sup>. The large clumsy heads of the Irish examples might be noted: how would they appear if they were more worn?

Another scene found on the Cross of the Scriptures at Clonmacnois shows two male figures holding between them a pole which does not quite touch the ground, terminating at the top in a small human head (Henry 1965, 191 and pl. 92). Henry suggested that this represented either the planting of the church foundation post, or possibly a simplified representation of the cross itself presented by joint donors. It is at least possible that Kirklevington III, Lancaster III and Sinnington II are crude versions of the same theme. In fact they are all too crude for this identification to be made with any certainty: the only certainty seems to be that their connection with the iconography of the Crucifixion is a spurious one.

3. Lancaster III (reverse), pl. 163 and see cat. and chap. 12.

See above, under Kirklevington.

---

<sup>1</sup> Henry (1965), pls. 65, 71 and 81. See also the discussion of Halton, Kirby Wharfe, and Burton in Kendal in chap. 2.

4. Lasswade, Midlothian, pl. 164.

Present Location: In the National Museum of Antiquities, Edinburgh, no. 1.B20.

Romilly Allen considered that the reverse of this fragment of a cross head showed the hand of the crucified Christ with a nail through it. In his catalogue of early Scottish sculpture, however, he only illustrated the face with animal ornament (Allen 1903, 432-4 and fig. 442). The reverse in fact is plain except for a shapeless lump close to the top moulding, which does not lend itself readily to any interpretation.

5. Lusby, Lincolnshire, pl. 165

Present Location: In situ over the keystone of the blocked south doorway of St. Peter's church, outside.

Measurements: Height: c.33 cm; Width: c.25 cm.

This small round-headed stone is set in a wall dated to the late pre-Conquest period by H.M. and J. Taylor (1965<sup>-78</sup>, 403), who describe it as being "rudely carved with a small Crucifixion which is now much weathered". There is no trace of there ever having been a figure on the cross, or any accompanying symbols or figures. The stone is carved with a cross in relief, with equal, splayed arms, set on a short stem. There is an incised circle at the centre of the cross, and another below in the lower arm.

6. Mitton, Yorkshire

Collingwood (1915, 224) refers to a cross head with Mary and John at this site, which he had not seen. I have not been able to trace it.

7. Monkwearmouth, Co. Durham (pl. 166)

Present Location: In situ in the west face of the west tower of St. Peter's church, in the gable of the earlier west porch.

Above the second string course on the face of the tower are five large

stones set one above the other, and reaching to the apex of the original gable. The topmost stone projects beyond the rest, and is clearly a halo. The stone below retains the shape of a human head, held upright and in part still in high relief. Several writers refer to the survival of details not visible from the ground, such as the right ear and traces of a moustache on the left side of the face (see (—) 1862-8, 141<sup>1</sup>). There is no surviving trace of any carving on the three lower stones. Small stones set on the string course on either side of the central figure suggest that originally it may have been part of a group.

Almost all commentators on this carving describe it as a Rood<sup>1</sup>, and comparisons have been made with the large scale roods at, for example, Breamore and Headbourne Worthy. H.M. and J. Taylor, however, doubted that it could have represented the crucified Christ, as there is no trace of the arms of a cross, and possibly insufficient width in the gable to have taken one at this size (Taylor, H.M. and Taylor, J. 1965<sup>-78</sup>, 439; ibid. 1966, 11-12). While lack of width did not deter pre-Conquest sculptors from carving the Crucifixion scene on narrow cross shafts, it has to be admitted that the only signs that this might have been a rood are the commanding size of the figure and the possibility that it was flanked by other carvings. Although the Monkwearmouth figure is referred to in chap. 1, the evidence is too slight to allow its inclusion in the thesis.

#### 8. Nunburnholme, Yorkshire, pl. 167

A cross shaft in two pieces set up within the church tower at Nunburnholme. The Nunburnholme cross has received extensive discussion in recent years, since the discovery of related sculptures in archaeological excavations at

---

<sup>1</sup>For example: Longstaffe 1858, 95; (—) 1862-8, 141; Hodgson 1896-1905, 168; Gardner 1935, 45; Colgrave 1944-53, 187; Gilbert 1947; Radford 1954, 211; Quirk 1961, 30.



York which have removed it from its previous isolation (Pattison 1973; Lang 1976).

It has been suggested that one scene (pl. 167) represents not a Benediction scene, as has been held, but is an adaptation of a Crucifixion scene (Lang 1976, 89-90) in the form in which it appears on some Irish cross heads. In these the figures of the spear- and sponge-bearers are represented as crouching or almost seated to fit into the curve of the cross arm pit; and Christ's arms are also bent to fit into a confined space. Examples of this tendency are the Castledermot North and South Crosses (pls. 53-4). The crouching attendants are also found in oblong cross shaft panels in Ireland, as on the Clonmacnois South Cross (Henry 1965, pl. 84). In such scenes the attendant angels above Christ's shoulders could appear as anonymous flying creatures, though they were probably considered to be angels and not birds. The rarity of birds in Crucifixion scenes found only certainly at Newent, Gloucestershire, where they appear as well as angels (pl. 139) has already been demonstrated.

Forms of the Irish iconography of the Crucifixion have indeed been shown to have influenced the pre-Conquest sculptured Crucifixion, especially in Yorkshire. All other examples which have been traced to this source, however, were themselves on cross heads, with the exception of the doubtful York hogback (chaps. 7 and 11). The influence of the cross head iconography on representations other than cross heads was seen only tentatively as the absence of a cross directly behind the figure of Christ in a few rare cases (Bothal I, Gosforth I and II).

At Nunburnholme, however, Lang (1976, 90) has suggested that a feature behind the lower part of Christ's figure only, which is held by the subsidiary figures, could be the cross (pl. 167). It could however be the mandorla in which Christ in a blessing scene could be represented and which worshipping figures could be shown touching or grasping, as in the ivory relief illustrated by Pattison (1973, pl. LIa). If the central figure in



the Nunburnholme scene was meant to be depicted seated frontally this could account for the fact that the lower part of his body is clearly out of proportion with the trunk and heavy shoulders. The fact that Christ's hands are placed on the heads of the subsidiary figures, however, seems to me to be conclusive in showing this scene represented a Benediction.

9. Sinnington II, Yorkshire

See above, under Kirklevington.

10. Stonegrave, Yorkshire (pl. 170)

A complete cross from this site has on the shaft a small cross set within interlace (see Collingwood 1927a, 133 and fig. 150). This may possibly have had on it a figure of Christ, but is now too worn for certainty.

11. Wath, Yorkshire (pls. 168a and b)

A cross head found in the 1873 restoration, see (McC—) 1908, 4-5; and now kept on a shelf in the vestry of the Parish Church.

Measurements: Height: 31.8 cm; Width: 33.6 cm; Depth: 17 cm.

Collingwood (1927a, 103) Northumbrian Crosses says of this cross head:

The late combination of decorative and representative traditions we see again; but it goes to the farthest extreme in a very odd little cross head at Wath near Ripon, in which the crucifix is merely hinted by fingers of a hand at the end of the lateral arm.

The head is now very worn. On the ends of each of the side arms is a crudely incised St. Andrew's cross joining the corners of an incised square. One face of the cross is so worn as to be virtually unidentifiable. Collingwood thought it was like the front, but this cannot be confirmed. The front, though difficult to photograph, is, however, as Collingwood (1907, 407 and fig. a) drew it. The head is outlined by a plain roll

moulding. The centre of the head is occupied by a cross, and there is a second cross above in the upper arm. The right lateral arm is defaced, but the left is clearly divided into four horizontal bands by three incised parallel lines. It is these bands that Collingwood describes as the fingers of a hand: it seems more likely, however, that the intention was merely a decorative emphasis of the shape of the cross. A very similar type of decoration is found on a cross head at Finghall, also in the North Riding (pls. 169a and b). Here on one face there is a central incised circle, from which bands extend horizontally into the lateral arms and vertically into the upper arm. There is an encircled cross at the top of the upper arm, and the intention seems to have been to have a cross at the end of each lateral arm also. The opposite face had both horizontal stripes in the lateral arms, and vertical stripes which pass right through the centre of the head. Collingwood shows these stripes extending to the top of the upper arm, a portion of the head which has now flaked away<sup>1</sup>. The incised square with joined corners is found on the end of each lateral arm, as at Wath. The decoration of these two crosses is clearly connected, and they may be a local type, but the intention to represent Christ on the cross seems very doubtful.

## 12. West Witton, Yorkshire

Collingwood (1907, 407 and fig. b) recorded and drew a stone from this site which may have on it a fragment of a Crucifixion scene, showing possibly the sponge-bearer on Christ's left. I have not been able to find this stone.

---

<sup>1</sup>Collingwood, W.G. (1907), 321 and fig. cde. Collingwood makes no mention of any connection between the decoration of this cross and that at Wath, and he nowhere suggests that the Finghall example is a crucifix. His drawing of this cross head is not quite accurate.

Appendix B: Sculptured Crucifixion scenes, at some time published as pre-Conquest, but either definitely post-Conquest or undatable.

1. Barking, Essex (pl. 171)

A large slab or panel.

Present Location: Apparently always in the possession of St. Margaret's Church, Barking. Defaced during the Reformation period, and placed in its present position during the reign of Mary. It is in the east wall of the chapel in the Curfew Tower over the churchyard gate.

Measurements: Height: 139.5 cm; Width (Across arms): 143 cm.

Discussion and date: There is no need for lengthy discussion of this beautiful sculpture, which has already been assigned to the twelfth century by Kendrick (1949, 47), and to the thirteenth by Talbot Rice (1952, 13). It is included here because Prior and Gardner (1912, 134 and fig.) dated it c.1000 because it is

relieved upon a plaited ground - much as is to be seen on some eleventh century crosses and on the hogback monuments of northern England.

The lattice work background is however quite unlike the interlace to which Prior and Gardner refer (see Stonegrave, pl. 170 and Harmston, pl. 132). It is like the backgrounds found in some thirteenth century illuminated manuscripts (see Rickert 1965, pl. 106). The iconography of Christ, John, and Mary is not in fact markedly different to that found in some pre-Conquest manuscripts and sculptures - see chap. 13 - but the damply clinging drapery and the style of carving, like the lattice background, suggests a much later date.

2. Bentham, W.R. Yorkshire (pl. 172)

A sandstone boulder, dressed on sides, and carved on one face. Found under a thick coat of plaster in the east wall of the tower of St. John the Baptist's church, during the restoration 1877-8.



Present Location: On a window sill in the south aisle of the nave.

Measurements: (the boulder): Height: 45.1 cm; Width: 47 cm; Depth: 25.5 cm. (the figure): Height: 40.5 cm; Width across arms: 42 cm.

The figure of Christ has a head carved in very high relief and disproportionately large. The head ends in a point, perhaps meant to be a beard, and the face has been ineptly carved, or perhaps defaced by the addition of a second pair of eyes. His body with its long thin arms and thin legs is outstretched rigidly in the cross position. The dress is not clear, but is possibly a loincloth. The legs are very close together and it is difficult to say whether or not the feet are crossed. There seems to be no upright of the cross, but the arms of the cross are present: the ends, though crudely carved, are of the tri-lobed form.

The doubt about the crossed feet and the clumsy tri-lobed ends of the cross arms at least suggest a post-Conquest, even a thirteenth century date, for this crude carving. Gilchrist (1933, 280-2) who published this stone refers to it as Anglo-Saxon, and compares it with some crucifixes depicted by Collingwood (1927a, figs. 123-6) which however are quite unlike it in style of carving and iconography. The rod-like arms and legs and huge head have no pre-Conquest parallel, and the shape of the cross arms are the only guide to its date.

### 3. Brockworth, Gloucestershire (pl. 173)

Gable end and cross, dug up in the churchyard of St. George's church, about the middle of the nineteenth century.

Present Location: Lying in the churchyard about thirty five yards south east of the tower.

Measurements: Crucifix: Height: 48.5 cm; Width at arms: 54 cm; Depth at arms: 16 cm; Depth at shaft: 14 cm. Gable end: Height: 43 cm; Width: 45 cm; Depth: c.29 cm.

It has been suggested that this is a pre-Conquest crucifix cut down and



socketed to serve as a gable cross (Bartlett 1882-3, 167). However, the cross and the gable end seemed to be carved out of the same type of stone. Both are damaged, and the base of the crucifix shaft is broken, so that it is impossible to tell whether the figure of Christ lost its feet when the shaft was cut down to fit a shaft not made for it. The legs of the figure slope sharply towards each other, at an angle that suggests that the feet were crossed: this alone suggests a thirteenth century date for the sculpture. The side arms of the cross with their stepped ends is known in metalwork crosses of pre-Conquest date and from manuscript drawings, and crosses with similar terminations are even found carved in relief on stone in the Anglo-Saxon period (see chap. 13): but the type is not found in a free-standing cross, and the short upper arm, which is triangular in section, is similarly unparalleled.

A notice in the church records that an originally twelfth century church was rebuilt in the fourteenth century. The present church has gable ends of a similar type, surmounted by crosses of the same shape, but without figures. The explanation seems to be that this was one of the original gable ends which was broken and replaced.

#### 4. Cridling Park, Yorkshire (pl. 174)

A panel found built into the inner face of the wall which encloses the front of Far Park house, and separates it from the approach road (Holmes 1891, 23).

Present Location: Built into the north wall of the chancel of the parish church, Darrington, near Pontefract.

Measurements: Height: 43.2 cm; Width: 27.4 cm  $\approx$  32 cm (widest at top).

Said to be late Saxon or eleventh century by Talbot Rice (1952, 101).

Holmes (1891, 23) thought it more likely to be late twelfth or thirteenth century because of the ball-flower decoration around the cross. The form of the cross arms is found in the pre-Conquest period, but the only

pre-Conquest double armed crosses are of the 'hammer-head' type (Collingwood 1927a, figs. 111-3) so that this feature too is against an early date. Talbot Rice described the feet as separated, but in fact they are damaged, and the remains suggest they were in fact crossed. A date prior to the early thirteenth century seems unlikely.

5. and 6. Daglingworth I and II, Gloucestershire (pls. 175-8)

Four sculptured panels with figural scenes survive from this site, two with the Crucifixion.

Discovery: Daglingworth I and panels with Christ in Majesty and St. Peter were found during restoration work at Holy Rood Church in 1845 or 1850 built in face inwards over the chancel arch (Allen 1887, 157, 245-6; Bazely 1887-8, 56-69). II is said to have been built into the exterior of the east wall of the chancel in the same position as before this wall was rebuilt in 1845. It was removed from the outside wall in 1872.

Present Location: I is built into the south wall of the nave, inside.

II is built into the east wall of the nave, above the pulpit.

Measurements: I. Height: 74 cm; Width: c.59 cm. II. Height: 52 cm; Width: 48 cm.

Discussion: Daglingworth I (pl. 175) is damaged at the top left corner and on the left side. The carved area is quartered by a cross with a squared upper arm (type A1) and side arms of type B6. Christ stands erect (type 1) with erect head, and feet supported on a suppedaneum. His arms are bent at elbow, his hands held open with the thumb apart. His eyes are open with clearly indicated pupils. He has a cruciferous nimbus, a forked beard, and a moustache with upward curling ends. His hair is arranged in little spiralling curls, a feature shared by the seated Christ and St. Peter on the other panels (pls. 177-8). His ears are also based on double spirals, like those of all figures in this series of panels. His hair is long, with a thin lock hanging over each shoulder.



Kendrick (1949, 50-1) and Taylor, H.M. and Taylor, J. (1966, 15-16) describe him as wearing a girdled tunic. The fact that his navel is visible is mentioned as a mistake on the part of the sculptor by Kendrick. Lines at the figure's neck, however, indicate shoulder and pectoral muscles and collar bones, not the collar of a dress, and the figure is clearly wearing a loincloth: above this both nipples and navel are shown. The loincloth droops at the back, and down pointing V-shapes indicate folds on either side of a central tie.

Both the spear-bearer on Christ's right and the sponge-bearer on his left wear tunics with V-shaped openings at the neck. The upper parts are plain, the skirts have parallel or zigzag lines to indicate folds. Both are frontal with a slight sideways inclination away from the cross. They have short hair in spiral curls. The spear bearer holds up a spear in his right hand but his left hand is now missing. It was said by Romilly Allen (1887, 157) to hold a scourge. The sponge-bearer holds up a fringed sponge in his right hand and carries a vessel of vinegar in his left.

Daglingworth II (pl. 176) is carved in a different stone from I and is more worn from having been built in outside, but the cross and figure of Christ are rendered in precisely the same detail as I, including the spiral curls. He is without accompanying figures, however. The dating of both panels, and indeed of the whole group, must therefore be discussed together.

Like Romsey II, these panels have been variously dated to the twelfth century (Kendrick 1949, 50-1); and to the immediately pre-Conquest period (Talbot Rice 1952, 100; Clapham 1951, 194-5; Taylor, H.M. and Taylor, J. 1965<sup>78</sup>, 188-9; ibid. 1966, 15-6). H.M. and J. Taylor put forward an architectural argument for this dating, based on the fact that the three sculptures now in the nave walls were found built face inwards in a chancel arch which they considered on the basis of surviving imposts and on the

evidence of drawings made before it was rebuilt, was of the early eleventh century. They suggested that at a later period the stones were concealed for safety and were therefore built into the arch without changing its character. These stones are of unequal height however and it is difficult to see how this could have been done without in fact rebuilding or repairing the whole or part of the arch. In fact the earliest references seem to suggest that the panels were built into the wall above the arch rather than into the jambs (Allen 1887; Bazely 1887-8).

In the iconography of these scenes there is no indication of date: the pose and dress of Christ in particular can be paralleled in work from the ninth century onwards (see chap. 9). The sponge-bearer is also shown several times as a frontal or almost frontal figure with his bucket in his left hand and his sponge held between him and the cross in his right hand, as in an ivory of c.900 at Cividale (Goldschmidt 1914, pl. LXXVIII, no. 166). The spear-bearer too can be shown in almost the same pose as in a ninth-tenth century ivory in the Victoria and Albert Museum in which such a figure is associated with a tall cross (Goldschmidt 1914, pl. XXXVI, no. 85). As paired frontal figures (with heads turned away) they are found on an ivory box of the same date in Brunswick (Goldschmidt 1914, pl. XLIV, no. 96b) where however the vinegar vessel is set in the ground. While there are no exact parallels, it is clear that iconographically the Daglingworth sculptures present nothing new.

Details of hair, beard, and dress, and the heavy rounded shoulders of the figures, however, are not easy to parallel in pre-Conquest art. We have seen for example that features such as the interlace knot in the girdle of the seated Christ had a long history in British and European art down to the twelfth and thirteenth centuries (see Walkern and Langford II, chap. 8). A wood relief crucifix of c.1100 in Naples shows a heavy shouldered Christ with a loincloth stylised in a similar way to the Daglingworth figure and which is also tied with an interlace knot (Schiller



1972, pl. 498). The spiralling curls and other details of the stylisation can also be compared with Romanesque sculpture and ivory carvings of the late eleventh, twelfth centuries, with which Kendrick (1949, 50-1) has compared it. It is interesting to compare the Daglingworth sculpture with an ivory crucifix from Spain (Leon) of the late eleventh century with its beard carved in spiralling curls and with long thin locks of hair on its shoulders (Zarnecki 1971, pl. 155). I have already pointed out that these sculptures are not parallel in style or method of stylisation with the sculpture at Walkern with which they have sometimes been linked, and there is therefore no necessity to see them as linked in date (see chap. 8).

The technique of cutting back from the surface to form a bordered panel is also found in twelfth century work as in <sup>a</sup>slab of the Virgin and child in the Musée Liège (Zarnecki 1971, pl. 99). It is not a pre-Conquest technique as Clapham (1951, 194-5) and Taylor, H.M. and Taylor, J. (1966, 15-6) see it. There thus seem stronger grounds for seeing this work of the late eleventh or even twelfth century, and none for placing it at any earlier date.

#### 7. Langton by Spilsby, Lincolnshire (pl. 179)

A fragment of a cross head found in a plantation adjoining the grounds of the rectory.

Present Location: Built into the wall of the west porch of the eighteenth century parish church.

Measurements: Height: 44.5 cm; Width: 51 cm; Depth (partly built into wall): 12 cm.

This stone was included in a list of pre-Conquest carved stones of Lincolnshire, though the authors did not commit themselves to a pre-Conquest date (Davies and Clapham 1926, 16 and pl. II). The figure of Christ is of a very simple type, but the shape of the cross militates against a

too early date. Christ is portrayed on a plain latin cross superimposed on a more elaborate cross with trefoil terminations to the end of the arms. It could be a thirteenth century or later gable cross.

8. New Alresford, Hampshire (pl. 180)

A small crucifix built into the upper part of the west face of the ground stage of the tower of St. John the Baptist's church, above the west door (Green, A.R. and Green, P.M. 1951, 40-1 and fig.)

Measurements: Too high to measure.

The crucifix seems to be carved on a single stone, cut in the form of a latin cross with a very short upper arm. The cross is not cut square, but is chamfered so that the back is wider than the front. The shaft seems to taper towards the foot, which terminates in a small projecting ledge, perhaps the suppedaneum, but which continues around all visible edges of the stone. The figure of Christ is not more contorted than in some pre-Conquest representations (see chap. 13), but it is possible that on closer inspection the feet would prove to be crossed. The shape of the cross would be somewhat unusual in the pre-Conquest period.

9. Westow, Yorkshire (pl. 181)

On a roughly rectangular stone an arched recess has been sunk. Within this recess is a cross with angular splayed arms and expanded foot (type B6). The figure of Christ hangs on the cross (type 3). His un-nimbed head is turned to the right and sinks onto his right shoulder. His arms hang from his hands which droop from the wrists, with the thumb folded into the palm. His collar bones and ribs have been expressed by lightly incised lines. His trunk is straight and frontal but his knees swing to his right, with the legs together. His feet are almost straight and rest

on a suppedaneum. His loincloth is folded over at centre front. Below this folds in the skirt are represented by incised parallel lines. The loincloth dips slightly behind the figure.

Above Christ's head, in the cross arms the hand of God emerging from a sleeve is held down to him, open and palm outwards. Above the cross on the right is a five pointed star, and on the left a bird flying towards Christ.

Below the cross on Christ's right is Mary, only very slightly turned towards the cross. Her head is bowed on to her left shoulder and supported by her left hand. Her right hand supports her left arm. Her features are lightly incised. No head covering is apparent. She wears a long dress with a double outlined hem, and some modelling and lightly incised lines indicates the legs beneath. John on Christ's left is half turned, his head bowed into his large right hand. His left hand supports his right elbow. The edge of his overgarment or cloak can be seen, and a few rudimentary folds over his left arm. Both figures have large heads and foreshortened bodies. A palmette-like leaf springs from the ground at the feet of each figure.

This sculpture, if it could be shown to be pre-Conquest, would be unique in northern England. Its closest parallels in English pre-Conquest sculpture are all from the south and east Midlands both for the iconography of Christ and for the exaggerated (and here more clumsily exaggerated) gestures of John and Mary. The iconography of Christ, John and Mary should for instance be compared with the panel from Stepney (pl. 150). The cross however is of the same form as those in the Crucifixions from Marton (pl. 137); Newent (pl. 139); and Nassington (pl. 129). The earliest English manuscripts with Christ sagging heavily from the knees date from the late eleventh century and are also the work of southern schools (see chap. 13, discussion of Langford I and Stepney).

Mary and John are not always shown as symmetrically balanced figures,



but such a pair making exactly the same distressed gestures had already appeared in the third quarter of the ninth century in a Carolingian wall painting in Trier (Schiller 1972, pl. 347). The Westow pair are only slightly more stiffly frontal. The indication here therefore could suggest a pre-Conquest date. The Manus Dei, however, does not necessarily support a pre-Conquest date, though there are several surviving parallels in pre-Conquest English sculpture (see above, part II, lists) and other examples are found in English pre-Conquest ivories and manuscripts (see chap. 13). In the discussion of this feature at Walkern and Romsey II however (chaps. 8 and 13) it was pointed out that this feature continued in use for some time certainly in areas outside pre-Conquest England (see Väterlein 1977, II, pl. 426).

The most unusual features of the Westow panel are the elements on the upper spandrels of the cross: the star on the right which presumably represents the sun (or perhaps was considered to represent both sun and moon) and the bird flying over towards Christ on the left. The star-like sun is very unusual at any date. Something similar does occur however on the Reliquary casket of Pippin of Aquitaine. This casket which was mentioned in the discussion of Kirkburton is thought to have been put together in its present form c.1000 (Lasko 1972, 56-7). Here however the rosette-like sun is also accompanied by a crescent moon. The star at Westow therefore seems an individual feature and cannot necessarily be associated with eleventh century work. Birds had appeared in very early times in association with the Passion and its symbolism. Birds pecking at the victor's wreath and standing on the arms of the cross, are found, for example, on a stone relief of c.340 in Rome (Schiller 1972, pl. 1). Several birds appear in a strange robed Crucifixion miniature in a Salzburg Gospel Book of the ninth century (Chatzidakis and Grabar 1965, pl. 127). There a bird stands on either side of Christ's head again in the cross arm and more birds fly up from the ship of human figures below, apparently at the two thieves whose



crosses are suspended from the arms of the cross of Christ. It is hard to see such birds except as a symbolic expression of human souls in some way participating in the event. More commonly one finds a dove flying down towards Christ in scenes of his baptism, representing the Holy Spirit (Schiller 1971, 346-62). If the Westow bird is a dove, the scene becomes another expression of an iconography of the Trinity which was clearly being worked out especially in southern English art in the eleventh century (see chap. 2). During the twelfth century an iconography was developed sometimes called the 'Throne of Grace' on which God the Father is represented as a human figure seated behind Christ on the cross, with the dove of the Holy Spirit passing between them (Schiller 1972, pls. 409, 413-4) - sometimes indeed issuing from the mouth of God. Possibly the group of Manus Dei, Dove, and Christ at Westow suggested the Trinity and its tentative groping towards this theme might be considered to support an early but not necessarily a pre-Conquest date, although the figural style with heavy shrugging shoulders and short legs with short thighs is strongly reminiscent of some late pre-Conquest manuscripts from the south of England, and the acanthus plant forms could have a similar source.

It has recently been pointed out, however, by Miss K. Galbraith<sup>1</sup> that the closest parallel in style to the Westow panel is a series of carved blocks set in the exterior of the post-Conquest church at Garton-in-the-Wolds, only a short distance from Westow. These carvings, in building stones, seem to be in situ. They show St. Michael and the Dragon, flanked by Seraphim (pl. 186) a popular twelfth century theme (Talbot Rice, 1952, pls. 27a and b). The deeply outlined pointed oval eye and the flattish nose sunk between the cheeks distinctive of Westow can be seen on the St. Michael at Garton, who also has his head at the same sharp angle

---

<sup>1</sup>In a lecture at Durham in 1977.

(yet still frontal) as the figures of Mary and John at Westow. The left hand angel has the heavy thighs and short legs round which the narrow hemmed robe is modelled, and possibly also had the heavy rounded shoulders. Feathers are simply grooved like the folds over St. John's arm, and there were possibly incised folds also.

Miss Galbraith's discovery seems to show that there was a local school operating in this part of Yorkshire in the early post-Conquest period, using models new to that area. The Westow panel shows an interesting development of the themes found in a simpler form in English pre-Conquest sculpture only in the south (chap. 2).

The Westow sculpture is now to be seen in a niche at the west end of the nave of St. Mary's Church, Westow. It measures 58.5 cm in height x 41.5 cm > 40.6 cm in width.

Appendix C

Two slabs from Llanveynoe, Herefordshire, pls. 182-3.

Location: Both are built into the south wall of St. Beuno's church, inside.

Measurements: A Height 125.4 cm; Width: 54.5 cm.

B Height: 62 cm; Width: 32 cm.

A (pl. 182) has a Christ figure of type 2 on a cross which seems intended to be of the plain latin form with square angles and square terminations.

B (pl. 183) has a cross of the same form with the idea of the Crucifixion represented symbolically by inscriptions in the side arms and stem.

Beside the cross is also an inscription representing a maker formula.

Nash-Williams (1950, 221) placed both of these slabs among the cross-incised stones of Group II in his Welsh series. It could be argued that the figure of Christ on A was influenced by English models rather than by Irish ones, since there is nothing else quite like it in Wales, but there seems no reason to doubt Nash-Williams' placing in relation to one of his main series.

SCULPTURES WITH CHRIST ON THE CROSS  
FROM MID-NINTH OR EARLIER CENTURIES  
(CHAPTERS 6 & 9)



FIG.1



# SCULPTURES OF THE CRUCIFIXION FROM LATE NINTH TO ELEVENTH CENTURIES (CHAPTERS 7-8 & 10-13)



FIG. 2

SCULPTURES WITH 'EMPTY CROSS'  
AND LAMB THEMES (CHAPTERS 2&3)



FIG. 3

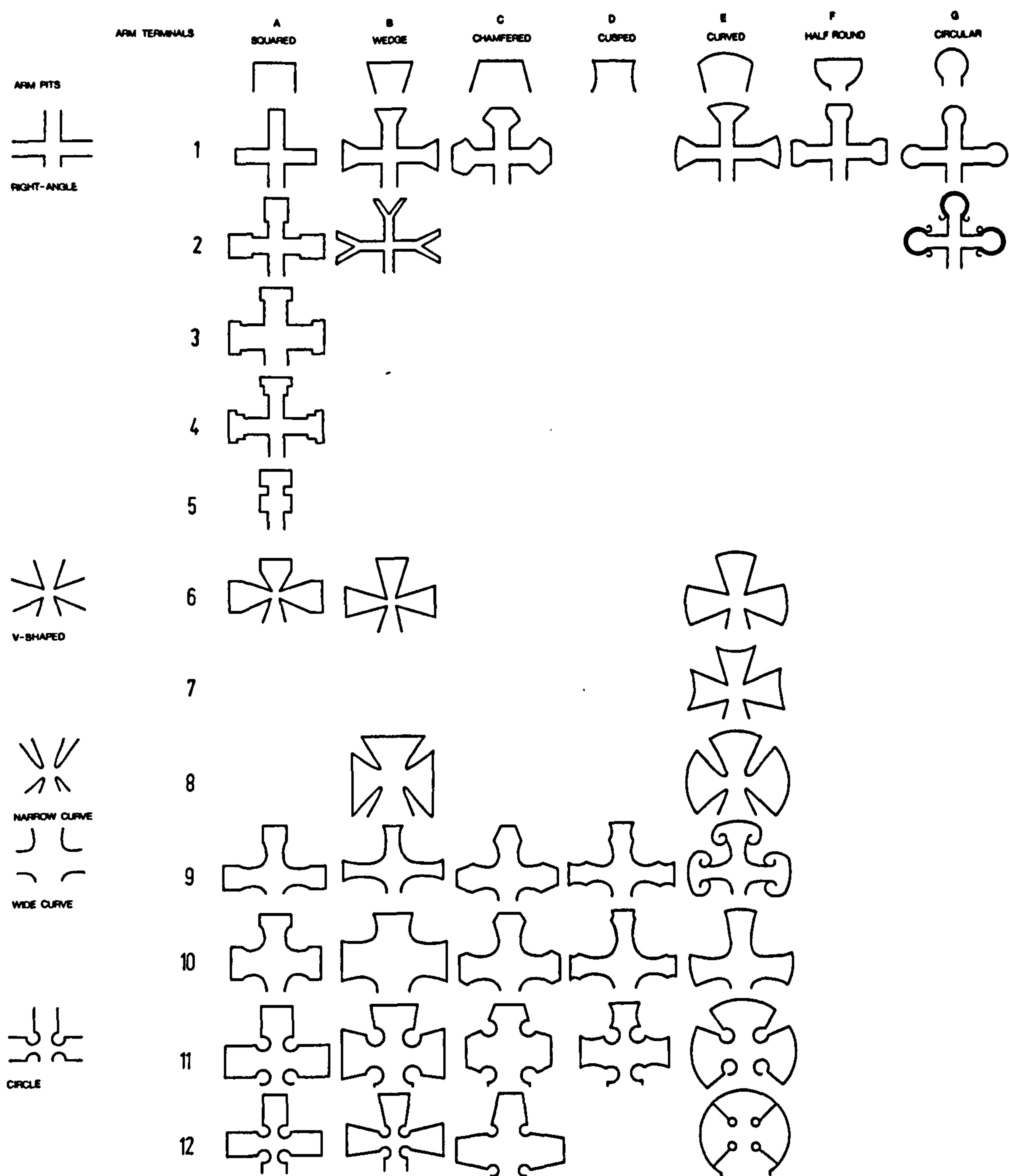

Figure 4. Cross Types (drawn for the Corpus of Anglo-Saxon Sculpture, and reproduced by permission of Professor R. Cramp).

SCULPTURES RELATED TO THE ICONOGRAPHY IN  
WHICH CHRIST CRUCIFIED WEARS A ROBE  
(CHAPTERS 6-8)

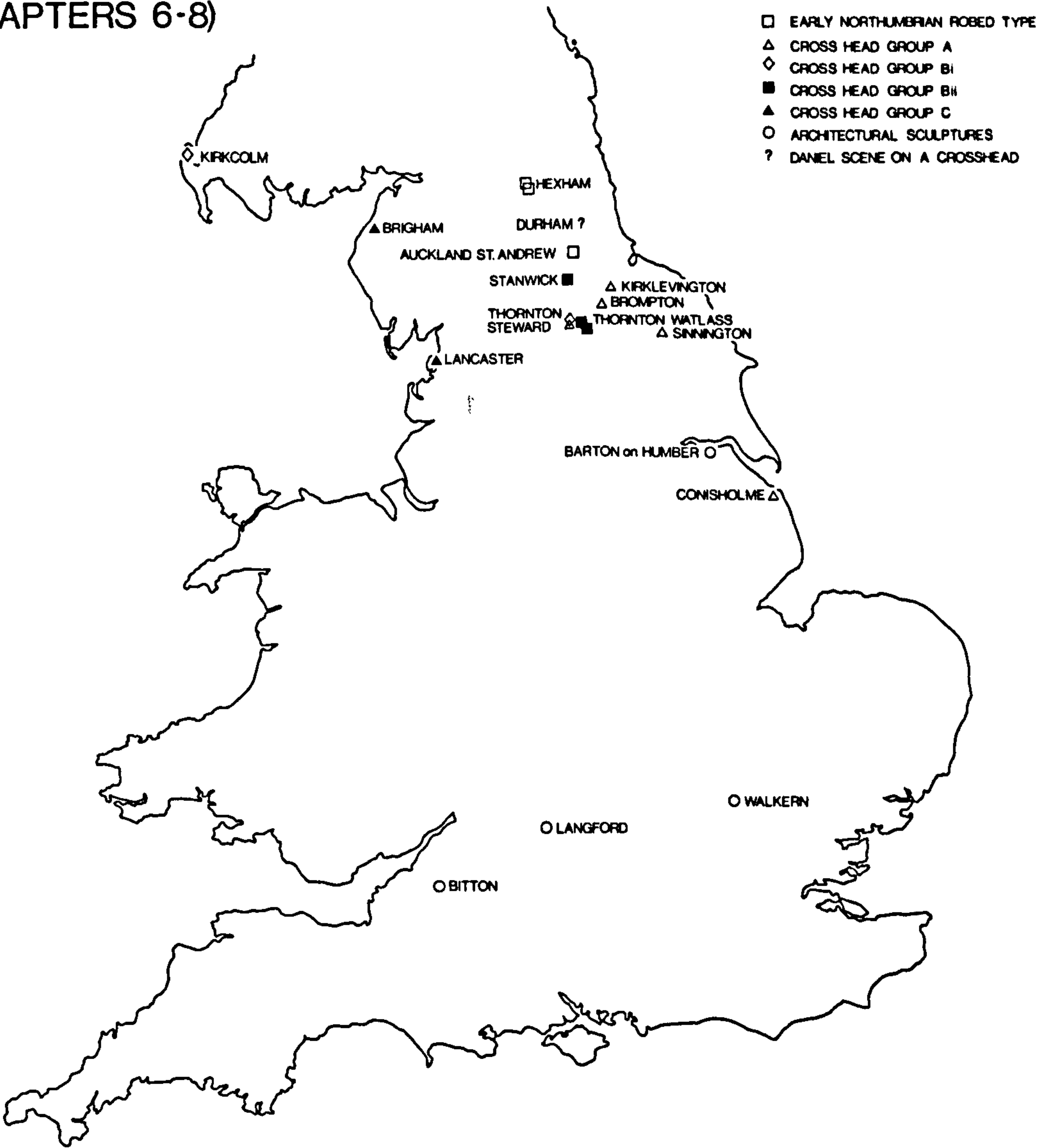

FIG. 5



# SCULPTURES WITH CHRIST IN THE LOINCLOTH (CHAPTERS 9-13)



FIG 6

# INCIDENCE OF CHRIST TYPES 1, 2 AND 3 IN SCULPTURE DURING THE PRE-CONQUEST PERIOD



FIG. 7

ABBREVIATIONS

A.A.S.R.	Associated Architectural Societies' Reports and Papers.
Acad.	The Academy.
Acta Arch.	Acta Archaeologica.
Antiq.	Antiquity.
Antiq. J.	Antiquaries' Journal.
Antiq. Rep.	The Antiquarian Repertory.
Antiq. Sund.	Antiquities of Sunderland.
Arch.	Archaeologia.
Arch. Ael.	Archaeologia Aeliana.
Arch. Camb.	Archaeologia Cambrensis.
Arch J.	Archaeological Journal.
Arch. Scot.	Archaeologia Scòtica.
B.A.R.	British Archaeological Reports.
Burl. Mag.	The Burlington Magazine.
Camb. Antiq. Comms.	Cambridge Antiquarian Society Reports and Communications.
C.B.A.	Current Bulletin of Archaeology.
C.C.S.L	Corpus Christianorum Series Latina (Jumholtz, Belgium
Ches. Hist.	Cheshire Historian 1953 - ).
Ches. N. and Q.	Cheshire Notes and Queries.
Chester Arch. Hist. Soc.	Chester Archaeological and Historical Society.
C.W.A.A.S.	Cumberland and Westmorland Antiquarian and Archaeological Society.
D.U.J.	Durham University Journal.
E.E.T.S.	Early English Text Society.
Hist. Northumberland.	The History of Northumberland.
Hist. Soc. Lancs. Ches.	Historical Society of Lancashire and Cheshire.
Illus. Archaeol.	Illustrated Archaeologist.
J.B.A.A.	Journal of the British Archaeological Association.

J. Derbs. Arch. Soc.	Journal of the Derbyshire Archaeological Society.
J. Eng. Germ. Phil.	Journal of English and Germanic Philology.
J.R.S.A.I.	Journal of the Royal Society of Antiquaries of Ireland.
J. Warburg Courtauld Insts.	Journal of the Warburg and Courtauld Institutes.
Leeds Stud. Eng.	Leeds Studies in English.
Lund Stud. Eng.	Lund Studies in English.
Mag. Art.	The Magazine of Art.
Med. Aev.	Medium Aevum.
Med. Arch. M. G. H.	Medieval Archaeology. <i>Monumenta Germaniae Historica</i>
Mod. Lang. Rev.	Modern Languages Review.
Proc. Br. Acad.	Proceedings of the British Academy.
Proc. Geol. Polyt. Soc. W.R. Yorks.	Proceedings of the Geological and Polytechnic Society of the West Riding of Yorkshire.
Proc. Roy. Ir. Acad.	Proceedings of the Royal Irish Academy.
Proc. Soc. Ant. Lon.	Proceedings of the Society of Antiquaries of London.
Proc. Soc. Ant. Newc.	Proceedings of the Society of Antiquaries of Newcastle-upon-Tyne.
Proc. Soc. Ant. Scot.	Proceedings of the Society of Antiquaries of Scotland.
Proc. Som. Arch. Nat. Hist. Soc.	Proceedings of the Somerset Archaeological and Natural History Society.
R.C.A.M.	Royal Commission on the Ancient and Historical Monuments and Constructions of England.
R.C.A.M.S.	Royal Commission on the Ancient and Historical Monuments and Constructions of Scotland.
Reliq.	The Reliquary.
R.S.	Rolls Series.
Saga Book V.C.	Saga Book of the Viking Society for Northern Research.
T.B.G.A.S.	Transactions of the Bristol and Gloucestershire Archaeological Society.



T.C.W.A.A.S.	Transactions of the Cumberland and Westmorland Antiquarian and Archaeological Society.
Trans. A.A. Soc. Durh. North.	Transactions of the Architectural and Archaeological Society of Durham and Northumberland.
Trans. Dumfr. Galloway Nat. Hist. Ant. Soc.	Transactions of the Dumfriesshire and Galloway Natural History and Antiquarian Society.
Trans. Lancs. Ches. Antiq. Soc.	Transactions of the Lancashire and Cheshire Antiquarian Society.
Trans. Proc. Birm. Arch. Soc.	Transactions and Proceedings of the Birmingham Archaeological Society.
V.C.H.	The Victoria History of the Counties of England.
Y.A.J.	The Yorkshire Archaeological and Topographical Journal.

BIBLIOGRAPHY A.

- o  
Aberg, N.F. 1943, The Occident and the Orient in the Art of the Seventh Century I. Kungl. Vitterhets Historie och Antikvitets Akademiens Handlingar LVI (1). Stockholm.
- Adcock, G. 1974, A Study of the Types of Interlace on Northumbrian Sculpture. Unpubl M. Phil. Thesis. Durham.
- Adcock, G. 1978, 'The Theory of Interlace and Interlace Types in Anglian Sculpture' in J.T. Lang, ed. Anglo-Saxon and Viking Age Sculpture B.A.R. British Series XLIX, 33-46. Oxford.
- Allen, J.R. 1878, 'Notes on Interlaced Crosses'. J.B.A.A. 1s XXXIV, 352-9.
- Allen, J.R. 1886, 'Pre-Norman Crosses at Halton and Heysham<sup>in Lancashire</sup>'. J.B.A.A. 1s XLII, 328-44.
- Allen, J.R. 1887, Early Christian Symbolism in Great Britain and Ireland Before the Thirteenth Century. London.
- Allen, J.R. 1887-8, 'Early Christian Sculpture in Northamptonshire'. A.A.S.R. XIX, 318-423.
- Allen, J.R. 1889, The Monumental History of the Early British Church. London.
- Allen, J.R. 1890, 'The Early Sculptured Stones of the West Riding of Yorkshire'. J.B.A.A. 1s XLVI, 288-310.
- Allen, J.R. 1891, 'Descriptive Catalogue of the Early Christian Sculptured Stones of the West Riding of Yorkshire'. J.B.A.A. 1s XLVII, 156-71, 225-46.
- Allen, J.R. 1893, 'The Early Christian Monuments of Lancashire and Cheshire'. Hist. Soc. Lancs. Ches. ns. IX, 1-33.
- Allen, J.R. 1895, 'The Early Christian Monuments of Lancashire and Cheshire'. Chester Arch. Hist. Soc. ns. V, 133-74
- Allen, J.R. 1903, The Early Christian Monuments of Scotland. Edinburgh.
- Allen, J.R. 1905, 'Early Christian Art. Anglo-Saxon Period' in V.C.H. Derbs I, 279-89.
- Allen, J.R. and Browne, G.F. 1885, 'The Crosses at Ilkley. Part III. Conclusion'. J.B.A.A. 1s XLI, 333-58.
- Anderson, J. 1881, Scotland in Early Christian Times 2nd series. Edinburgh.  
1890-
- Arnold, T. ed. 1896, Memorials of St. Edmund's Abbey R.S. XCVI, 1. London.  
Arnold, W. etc see below
- Arntz, H. 1938, Die Runenschrift. Halle, Saale.
- Aulén, G. trans. A.G. Hebert 1970, Christus Victor .... London.
- Arnold, W. and Krusch, Br. edd. Gregorii Turonensis Opera.  
Scriptores Merovingicani I. M. G. H. Hanover

- Aurenhammer, H. 1967, Lexikon der christlichen Ikonographie I. Alpha und Omega - Christus und die Vierundzwanzig Ältesten. Wien, Hollinek.
- Bailey, R.N. 1963, 'The Clogher Crucifixion: A Northumbrian Parallel and its Implications'. J.R.S.A.I. XCIII, ii, 187-8.
- Bailey, R.N. 1974, The Sculpture of Cumberland, Westmorland and Lancashire North-of-the-Sands, in the Viking Period. Unpubl. Ph.D. Thesis. Durham.
- Bailey, R.N. 1978, 'The Chronology of Viking Age Sculpture in Northumbria' in J.T. Lang, ed., Anglo-Saxon and Viking Age Sculpture. B.A.R. British Series XLIX, 173-204.
- Bailey, R.N. and Lang, J.T. 1975, 'The Date of the Gosforth Sculptures'. Antiq. XLIX, 290-3.
- Ball, T. 1929-30, 'Crosses at Escomb Church'. Proc. Soc. Ant. Newc. 4s IV, 292-4.
- Barány-Oberschall, M. von 1953, 'Byzantinischen Pektoralkreuze aus ungarischen Funden'. Wandlungen christlicher Kunst im Mittelalter Forschungen zur Kunstgeschichte und christlicher Archäologie. II, 207-45. Baden-Baden.
- Barb, A.A. 1971, 'The Wound in Christ's Side'. J. Warburg Courtauld Insts. XXXIV, 320-1.
- Barbour, J. 1899-1900, <sup>Regarding the</sup> 'Origin of the Ruthwell Cross'. Trans. Dumfr. Galloway Nat. Hist. Ant. Soc. OS XVI, 28-31.
- Barker, W.G. 1845, 'Proceedings 12 Feb'. Arch. J. II, 83-7.
- Bartlett, S.E. 1882-3, <sup>History of</sup> 'The Manor and Advowson of Brockworth'. T.B.G.A.S. VII, 167.
- Bateson, E. ed. 1895, 'Chapel of St. Waleric.' Hist. Northumberland II, 489-95. Newcastle-upon-Tyne, London.
- Battiscombe, C.F. <sup>ed.</sup> 1956, The Relics of Saint Cuthbert .... (Printed for the Dean and Chapter of Durham Cathedral) Oxford.
- Baum, J. 1930, Die Malerei und Plastik des Mittelalters. II. Deutschland, Frankreich, und Britannien. Potsdam.
- Baum, J. 1937, La Sculpture Figurale en Europe à l'Époque Mérovingienne. Paris.
- Bazely, W. 1887-8, 'Notes on the Manor, Advowson, and Church of Daglingworth'. T.B.G.A.S. XII, 54-60-9.
- Beckwith, J. 1964, Early Medieval Art. London.
- Beckwith, J. 1970, Early Christian and Byzantine Art. Harmondsworth.
- Beckwith, J. 1972, Ivory Carvings in Early Medieval England. London.
- Bede, ed. C. Plummer 1896, Baedae Opera Historica 2 vols. Oxford.



- Belting, H. 1962, Die Basilica dei SS Martiri in Cimitile und ihr frühmittelalterliche Freskenzyklus. Wiesbaden.
- Berg, K. 1958, 'The Gosforth Cross'. J. Warburg Courtauld Insts. XXI nos. 1 and 2, 27-43.
- Berliner, R. 1952, 'A Palestine Reliquary Cross of about 590'. Museum Notes. Museum of Rhode Island School of Design, IX, 3, pp. 1-4.
- Berliner, R. 1955, 'Arma Christi'. Münchner Jahrbuch der Bildenden Kunst. VI, 35-152.
- Berrenberg, R.S. 1973, Kreuz, Kruzifix. Eine Bibliographie. Munich.
- Bickley, F.L. 1911, 'Weyhill'. V.C.H. Hants. IV, 398.
- Biddle, M. 1966, 'Excavations at Winchester 1965'. Antiq. J. XLVI, 308-32.
- Biddle, M. 1967, 'Excavations at Winchester 1966'. Antiq. J. XLVII, 251-79.
- Biddle, M. and Biddle, B.K. 1973, Winchester Saxon and Norman Art. A Revised Exhibition. Winchester.
- Black, G.F. 1887, 'The Ruthwell Cross' Trans. Dumfr. Galloway Nat. Hist. Ant. Soc. OS IV, 123-33.
- Boinet, A. 1913, La Miniature Carolingienne, Ses Origines, Son Développement. Paris.
- Bouillet, A. ed. 1897, Liber Miraculorum Sancte Fidis. Collection de Textes XVI. Paris.
- Boutflower, D.S. 1916-7, 'Types of Saxon Churches in the County of Durham'. Antiq. Sund. XVII, 9-21.
- Boyle, J. 1892, The County of Durham. London.
- Brand, J. 1792, 'Appendix, 17 June 1790'. Arch. X, 472.
- Brieger, P.H. 1942, 'England's Contribution to the Origin and Development of the Triumphal Cross'. Medieval Studies IV, 85-91.
- Brock, E.P.L. 1886, 'Notes on Some Sculptured Stones in Various Churches Visited During the Darlington Congress of 1886'. J.B.A.A. 1s XLIV, 174-9, 408-9.
- Brøndsted, J. 1924, trans. A.F. Major, Early English Ornament ..... London, Copenhagen.
- Brooks, K.R. 1961, Andreas, and the Fates of the Apostles. Oxford.
- Brown, C.E. 1947, 'Restored Cross Shaft at Bradbourne'. J. Derbs. Arch. Soc. LXVII (ns. XX), 120.
- Brown, G.B. 1921, The Ruthwell and Bewcastle Crosses ..... The Arts in Early England V. London.
- Brown, G.B. 1925, Anglo-Saxon Architecture. The Arts in Early England II 2nd ed. London.
- Brown, G.B. 1931, 'Saxon and Norman Sculpture in Durham'. Antiq. V, 438-40.



- Brown, G.B., ed. E.H.L. Sexton 1937, Anglo-Saxon Sculpture. The Arts in Early England VI, ii. London.
- Browne, G.F. 1880-4, 'Proceedings 20 November 1882; 5 March 1883; 22 Oct. 1883; 26 May 1884'. Camb. Antiq. Comms. V, lxxiii-lxxix; <sup>Cx-cxy</sup>lxxxii-lxxxv.
- Browne, G.F. 1883, 'Description and Explanation of Saxon Stones ...' in W.O. Blunt, A Thousand Years of the Church in Chester-le-Street, 182-8. London.
- Browne, G.F. 1884-8, 'Proceedings 7 February 1886'. Camb. Antiq. Comms. VI, cv-cvi.
- Browne, G.F. 1885a, 'Early Sculptured Stones in England I'. Mag. Art. VIII, 78-82.
- Browne, G.F. 1885b, 'Early Sculptured Stones in England II'. Mag. Art. VIII, 154-9.
- Browne, G.F. 1885c, '"Scandinavian" or "Danish" Sculptured Stones Found in London, and their Bearing on the Supposed "Scandinavian" or "Danish" Origin of other English Sculptured Stones'. Arch. J. XLII, 261-9.
- Browne, G.F. 1887a, 'Pre-Norman Sculptured Stones in Lancashire'. Trans. Lancs. Ches. Antiq. Soc. V, 1-18.
- Browne, G.F. 1887b, 'Brief Précis of the Description of the Early Sculptured Stones of Cheshire'. Arch. J. XLIV, 146-56.
- Browne, G.F. 1888, 'Bradbourne Cross, Derbyshire'. Arch. J. XLV, 7-11.
- Browne, G.F. 1890 'The Date of the Ruthwell Cross'. Acad. XXXVII, 170-1.
- Browne, G.F. <sup>1897</sup> Theodore and Wilfrith .... London.
- Browne, G.F. 1906, The Conversion of the Heptarchy. Rev. ed. London.
- Browne, G.F. 1908, Alcuin of York. Lectures .... London.
- Browne, G.F. 1910, 'The Sandbach Crosses'. Arch. Camb. LXV, 283-304.
- Browne, G.F. 1916, The Ancient Cross Shafts at Bewcastle and Ruthwell. Cambridge.
- Bruce, J.C. ed. 1880, A Descriptive Catalogue of Antiquities, Chiefly British, at Alnwick Castle. Newcastle-upon-Tyne.
- Bruce-Mitford, R.L.S. 1967, 'The Gold Cross from Thurnham, Kent.' Antiq. J. XLVII, 290-1.

- Bugge, E.S. 1891-1903, Norges Indskrifter med de Aeldre Runer. I.  
Det Norske Historiske Kildeskriftfond. Christiania.
- Bu'lock, J.D. 1958, 'Pre-Norman Crosses of West Cheshire and the Norse  
Settlements Around the Irish Sea'. Trans. Lancs. Ches. Antiq. Soc.  
LXVIII, 1-11.
- Calverley, W.S. 1883a, 'The Sculptured Cross at Gosforth, West Cumberland'.  
T.C.W.A.A.S. VI, 373-412.
- Calverley, W.S. 1883b, 'Illustrations of Teutonic Mythology from Early  
Christian Monuments at Brigham and Dearham'. T.C.W.A.A.S. VI,  
211-5.
- Calverley, W.S. 1897-9, 'Discovery of a Second Coped or Shrine Shaped  
Tombstone at Gosforth, Cumberland'. Proc. Soc. Ant. Lon. 2s XVII,  
80-2.
- Calverley, W.S. 1899a, 'Shrine Shaped or Coped Tombstones at Gosforth,  
Cumberland'. T.C.W.A.A.S. XV, 239-46.
- Calverley, W.S. ed. W.G. Collingwood 1899b, Notes on the Early Sculptured  
Crosses, Shrines and Monuments in the Present Diocese of Carlisle.  
C.W.A.A.S. Extra series XI. Kendal.
- Carver, M. 1978 or 1979 (forthcoming) Med. Arch.
- Casson, S. 1932, 'Byzantium and Anglo-Saxon Sculpture.' I. Burl Mag.  
LXI, 265-74.
- Casson, S. 1933, 'Byzantium and Anglo-Saxon Sculpture.' II. Burl Mag.  
LXII, 26-36.
- Chadwick, H. 1967, The Early Church. Harmondsworth.
- Charlemagne 1965, Austellung Karl der Grosse: Wirk und Wirkung. Aachen.
- Charlton, E. 1855, 'On An Ancient Saxon Cross at Rothbury'. Arch. Ael.  
1s IV, 60-2.
- Chatzidakis, M. and Grabar, A. <sup>Trans. S.W. Taylor</sup> 1965, Byzantine and Early Medieval Painting  
Nijmegen, Lausanne, London.
- Chinnock, E.J. 1908, 'Ruthwell Runic Inscription. How it was Deciphered'.  
Trans. Dumfr. Galloway Nat. Hist. Soc. OS XIX, 29-31.
- Clapham, A.W. 1930, English Romanesque Architecture. Before the  
Conquest. Oxford.
- Clapham, A.W. 1946, 'Barton-on-Humber, St. Peter'. Arch. J. CIII, 179-81.
- Clapham, A.W. 1947, 'Breamore Church'. Arch. J. CIV, 160.
- Clapham, A.W. 1951, 'Some Disputed Examples of Pre-Conquest Sculpture'.  
Antiq. XXV, 191-5.

Clark, C. 1970, The Peterborough Chronicle 1070-1154. 2nd ed. Oxford

Clemoes, P. 1971, 'Cynewulf's Image of the Ascension', in P. Clemoes and K. Hughes, edd., England Before the Conquest. Studies in Primary Sources Presented to Dorothy Whitelock, 293-304. Cambridge.

Coatsworth, E. 1973, 'Two Representations of the Crucifixion on Late Pre-Conquest Carved Stones from Bothal, Northumberland'. Arch. Ael. 5s I, 234-6.

Coatsworth, E. 1974a, 'Two Examples of the Crucifixion at Hexham' in D.P. Kirby, ed., Saint Wilfrid at Hexham, 180-4. Newcastle-upon-Tyne.

Coatsworth, E. 1974b, 'An Unnoticed Sculpture Fragment in Durham Cathedral Library', Trans. A.A. Soc. Durh. North. ns III, 109-10.

Coatsworth, E. 1977, 'The Crucifixion on the Alnmouth Cross'. Arch. Ael. 5s V, 198-201.

Coatsworth, E. 1978, 'The Crucifixion ~~Scenes~~ on a Cross at ~~Bycliffe~~ <sup>Co. Durham,</sup> and 'The Four Cross heads from the Chapter House, Durham' in J.T. Lang, ed., Anglo-Saxon and Viking Age Sculpture, 114-6 and 85-92. B.A.R. British Series XLIX, Oxford.

Coatsworth, E. (forthcoming) 'The Art of the Durham Gospels' in G. Harlow and T.J. Brown, edd., Early English Manuscripts in Facsimile. Copenhagen.

Cockerton, R.W.P. 1961, 'The Wirksworth Stone'. Arch. J. CXVIII, 230-1.

Cockerton, R.W.P. 1962, 'The Wirksworth Slab'. J. Derbs. Arch. Soc. LXXXII, 1-20.

Colgrave, B. ed. 1940, Two Lives of St. Cuthbert. Cambridge.

Colgrave, B. 1944-53, 'St. Peter's Church, Monkwearmouth'. Trans. A.A. Soc. Durh. North. X, 179-94.

Collingwood, W.G. 1898-1901, 'More Antiquarian Discoveries at Gosforth Church'. Saga Book V.C. II, 34-5.

Collingwood, W.G. 1901, 'Remains of the Pre-Norman Period'. V.C.H. Cumb. I, 253-94.

Collingwood, W.G. 1903a, 'On Some Ancient Sculptures of the Devil Bound'. T.C.W.A.A.S. ns III, 380-9.

Collingwood, W.G. 1903b, 'Some Pre-Norman Finds at Lancaster'. Reliq. ns. IX, 257-66.

Collingwood, W.G. 1903-4, 'Proceedings 9 September 1904'. Proc. Soc. Ant. Newc. 3s I, 219-26.

Collingwood, W.G. 1907-8, 'Some Illustrations of the Archaeology of the Viking Age in England'. Saga Book V.C. V, 111-41.

Collingwood, W.G. 1907, 'Anglian and Anglo-Danish Sculpture in the North Riding of Yorkshire'. Y.A.J. XIX, 267-413.

Collingwood, W.G. 1911, 'Anglian and Anglo-Danish Sculpture in the East Riding, with Addenda to the North Riding'. Y.A.J. XXI, 254-302.

Collingwood, W.G. 1915, 'Anglian and Anglo-Danish Sculpture in the West Riding . . . . .'. Y.A.J. XXIII, 129-299.



- Collingwood, W.G. 1916-18, 'The Ruthwell Cross in its Relation. to other Monuments of the Early Christian Age'. Trans. Dumfr. Galloway Nat. Hist. Ant. Soc. 3s V, 34-84.
- Collingwood, W.G. 1920, 'The Giant's Thumb'. T.C.W.A.A.S. ns XX, 53-65.
- Collingwood, W.G. 1923, 'The Brailsford Cross'. J. Derbs. Arch. Soc. XLV, 1-13.
- Collingwood, W.G. 1922-3, 'The Early Crosses of Galloway'. Trans. Dumfr. Galloway Nat. Hist. Ant. Soc. 3s X, 205-31.
- Collingwood, W.G. 1923a, 'The Giant's Grave, Penrith'. T.C.W.A.A.S. ns XXIII, 115-28.
- Collingwood, W.G. 1923b, 'An Inventory of the Ancient Monuments of Cumberland'. T.C.W.A.A.S. ns XXIII, 206-76.
- Collingwood, W.G. 1925, 'Early Carved Stones at Hexham'. Arch. Ael. 4s I, 65-92.
- Collingwood, W.G. 1926, 'An Inventory of the Ancient Monuments of Westmorland and Lancashire - North-of-the-Sands'. T.C.W.A.A.S. ns XXVI, 1-62.
- Collingwood, W.G. 1927a, Northumbrian Crosses of the Pre-Norman Age. London.
- Collingwood, W.G. 1927b, 'Christian Vikings'. Antiq. I, 172-80.
- Collingwood, W.G. 1929, 'Angles, Danes and Norse in the District of Huddersfield'. Tolson Memorial Publications. Handbook II 2nd ed. Huddersfield.
- Collingwood, W.G. 1932, 'A Pedigree of Anglian Crosses'. Antiq. VI, 35-54.
- Collingwood, W.G. and Parker, C.A. 1917, 'A reconsideration of the Gosforth Cross'. T.C.W.A.A.S. XVII, 99-113.
- Conder, E. et al. 1911-12, 'Proceedings 13 June 1912'. Proc. Soc. Ant. Lon. 2s XXIV, 323-6.
- Cook, A.S. 1912, The Date of the Ruthwell and Bewcastle Crosses. Transactions of the Connecticut Academy of Arts and Sciences XVII, 213 - 361. New Haven, Connecticut.
- Cook, A.S. 1964, The Christ of Cynewulf. Reprint. Connecticut.
- Cox, T. ed. 1720, Magna Britannia et Hibernia, Antiqua et Nova. I. London.
- Cramp, R. 1965a, Early Northumbrian Sculpture. Jarrow Lecture 1965. Jarrow.
- Cramp, R. 1965b, Durham Cathedral. A Short Guide to the Pre-Conquest Sculptured Stones in the Dormitory. Privately Printed.
- Cramp, R. 1966, 'A Cross from St. Oswald's Church, Durham, and its Stylistic Relationships'. D.U.J. LVIII, 119-24.



- Cramp, R. 1967, 'Appendix B' in G. Jobey 'Excavations at Tynemouth Priory and Castle'. Arch. Ael. XLV, 99-104.
- Cramp, R. 1974, 'Early Northumbrian Sculpture at Hexham', in D.P. Kirby, ed. Saint Wilfrid at Hexham, 115-40. Newcastle-upon-Tyne.
- Cramp, R. 1975, 'Anglo-Saxon Sculpture of the Reform Period' in D. Parsons ed. Tenth Century Studies. Essays in Commemoration of the Millennium of the Council of Winchester and Regularis Concordia, 184-99. London, Chichester.
- Cramp, R. 1976, 'Monastic Sites' in D.M. Wilson, ed. The Archaeology of Anglo-Saxon England, 201-52. London.
- Cramp, R. 1977, 'Schools of Mercian Sculpture' in A. Dornier, ed. Mercian Studies, 191-233, Leicester.
- Cramp, R. 1978a, 'The Anglian Tradition in the Ninth Century' in J.T. Lang ed. Anglo Saxon and Viking Age Sculpture, 1-32. B.A.R. British Series XLIX. Oxford.
- Cramp, R. 1978b, 'The Evangelist Symbols and their Parallels in Anglo-Saxon Sculpture' in R. Farrell, ed. Bede and Anglo-Saxon England. 118-30. B.A.R. XLVI. Oxford.
- Dahl, I. 1938, 'Substantival Inflexion in Early Old English. Vocalic Stems'. Lund Stud. Eng. VII. Lund.
- Dalton, O.M. 1907-1, 'A relief Representing the Crucifixion in the Parish Church of St. Dunstan's, Stepney'. Proc. Soc. Ant. Lon. 2s XXII, 225-31.
- Dalton, O.M. 1911, Byzantine Art and Archaeology. Oxford.
- Dalton, O.M. 1919-20, 'Proceedings 11 December 1919'. Proc. Soc. Ant. Lon. 2s XXXII, 45-7.
- Davies, D.S. and Clapham, A.W. 1926, 'Pre-Conquest Carved Stones in Lincolnshire'. Arch. J. LXXXIII, 1-20.
- de Gray Birch, W. ed. 1889, An Ancient Manuscript of Nunnaminster, Winchester. Hampshire Record Society V.
- Derchain, P. 1964, 'Die Älteste Darstellung des Gekreuzigten auf einer magischen Gemme des 3 (?) Jahrhunderts' in K. Wessel, ed. Christentum am Nil, 109-13. Recklinghausen.
- Derolez, R. 1954, Runica Manuscripta. The English Tradition. Brugge.
- Dickins, B. 1932, 'A System of Transliteration for Old English Runic Inscriptions'. Leeds Stud. Eng. 1s, I, 15-19.
- Dickins, B. 1956, 'The Inscriptions Upon the Coffin', in C.F. Battiscombe, ed. The Relics of Saint Cuthbert, 305-7. Oxford.
- Dickins, B. and Ross, A.S.C. <sup>eds.</sup> 1954, The Dream of the Rood. <sup>4<sup>th</sup> ed.</sup> London.
- Dickins, B. and Ross, A.S.C. 1940, 'The Alnmouth Cross'. J. Eng. Germ. Phil. XXXIX, 169-78.

- Dickson, W. 1852, Four Chapters from the History of Alnmouth. Newcastle-upon-Tyne.
- Dietrich, F.E.C. 1865, De Cruce Ruthwellensi. Marburg.
- Dinkler, E. 1967, Signum Crucis. Tübingen.
- Dinwiddie, J.L. 1909-10, 'The Ruthwell Cross and the Story It Has to Tell'. Trans. Dumfr. Galloway Nat. Hist. Ant. Soc. nsXII, 109-21.
- Ditchfield, P.H. 1926, 'The Sandbach Crosses'. J.B.A.A. ns XXXII, 72-5.
- Dixon, D.D. 1885-6, 'Lecture 3rd September 1886'. Proc. Soc. Ant. Newc. ns II, 266-9.
- Dodds, M.H. ed. 1940, Hist. Northumberland XV, 330. London.
- Dolley, M. 1971, 'The Nummular Brooch from Sulgrave'. in P. Clemons and K. Hughes edd. England Before the Conquest: Studies in Primary Sources Presented to Dorothy Whitelock, 333-49. Cambridge.
- Duncan, H. 1857, 'An Account of the Remarkable Monument: .... Preserved in the Garden of Ruthwell Manse, Dumfriesshire'. Arch. Scot. IV, 313-26.
- Durliat, M. 1956, Christs Romans: Rousillon, Cerdagne. Perpignan.
- Eade, C.J. 1885-6, 'Lecture 14 October 1886'. Proc. Soc. Ant. Newc. ns II, 306-8.
- Eddius Stephanus ed. B. Colgrave 1927, The Life of Bishop Wilfrid. Cambridge.
- Elbern, V.H. 1961, 'Das Relief der Gekreuzigten in der Mellebaudis - Memorie zu Poitiers'. Jahrbuch der Berliner Museen III, 149-89.
- Elbern, V.H. 1965, 'Liturgisches Gerät in edlen Materialien zur Zeit Karls des Grossen' in Braunfels, W. and Schnitzler, H. edd., Karl der Grosse III. Karolingische Kunst, 115-67. Düsseldorf.
- Elbern, V.H. 1972, 'Der Grabstein des Vicarius Hlodericus'. Aachener Kunstblätter XLIII, 143-55.
- Elgee, F. and Elgee, H.W. 1933, The Archaeology of Yorkshire. London.
- Ellacombe, H.T. 1878, 'The Prebendal Church of St. Mary, Bitton, Gloucestershire'. Exeter Diocesan Architectural Soc. Trans. 2s IV, 1-76.
- Ellacombe, H.T. 1881-3, History of Bitton. 2 vols. Exeter (privately printed).
- Elliott, R.W.V. 1963, Runes. An Introduction. Manchester. (repr. of 1959 ed. with minor corrections)
- Ellis, H.R. 1942, 'Sigurd in the Art of the Viking Age'. Antiq. XVI, 216-36.
- Ellis Davidson, H.R. 1950, 'Gods and Heroes in Stone' in C.F. Fox and B. Dickins, edd. The Early Cultures of North-West Europe, 123-39. Cambridge.



- Evans, J. 1873, 'Note on an Anglo-Saxon Knife, Found in Kent, bearing an Inscription'. Arch. XLIV, ii, 331-4.  
 Ewald, P. and Hartmann, L. edd. 1899, Gregorii I Papae Registrum Epistolarum II M.G.H. Berlin.
- Fair, M.C. 1950, 'The West Cumberland Group of Pre-Norman Crosses'. T.C.W.A.A.S. ns L, 91-8.
- Farrell, R.T. 1978, 'The Archer and Associated Figures on the Ruthwell Cross - a Reconsideration', in ibid. ed., Bede and Anglo-Saxon England, 96-117. B.A.R. XLVI. Oxford.
- Ferber, S. 1966, 'Crucifixion Iconography in a Group of Carolingian Ivory Plaques'. Art. Bull. XLVIII (nos. 3-4), 323-34.
- Fisher, E.A. 1959, An Introduction to Anglo-Saxon Architecture and Sculpture. London.
- Fisher, E.A. 1962, The Greater Anglo-Saxon Churches .... London.
- Flom, G.T. 1930, Introductory Old English Grammar and Reader. Boston, New York, Chicago, Atlanta, San Francisco, Dallas, London.
- Foote, P.G. and Wilson, D.M. 1970, The Viking Achievement. London.
- Forbes, M.D. and Dickins, B. 1915, 'The Ruthwell and Bewcastle Crosses'. Mod. Lang. Rev. X, 28-36.
- Fowler, J.T. 1869-79, 'Excavations on the Site of the Chapter House, Durham'. Trans. A.A. Soc. Durh. North. II, 235-70. (Reprinted from Arch. XLV, 385-404).
- Fowler, J.T. 1891-2, 'Discoveries at Durham Cathedral'. Proc. Soc. Ant. Newc. ns V, 44-5.
- Frank, G. 1888, Ryedale and North Yorkshire Antiquities. York, London.
- Friesen, O.v. 1933, Runorna. Nordisk Kultur VI. Stockholm.
- Fyson, D.R. 1951-6, 'Northern Dragons'. Proc. Soc. Ant. Newc. 5s I, 240-7.
- Fyson, D.R. 1957, 'Anglian Patterns. Some Sources and Developments'. Arch. Ael. 4s XXXV, 64-71.
- Fyson, D.R. 1960, 'Some Late Anglian Sculpture'. Arch. Ael. 4s XXXVIII, 149-52.
- Gardner, A. 1935, A Handbook of English Medieval Sculpture. Cambridge.
- Gardner, A. 1951. English Medieval Sculpture. <sup>Rev. ed.</sup> London.
- Garstang, J. 1906, 'Anglo-Saxon Remains'. V.C.H. Lancs. I, 257-68. London.
- Gilbert, E. 1947, 'Anglian Remains at St. Peter's, Monkwearmouth'. Arch. Ael. 4s XXV, 140-78.
- Gilchrist, A. 1933, 'A Late Anglian Cross head and an Anglo-Saxon Crucifix at Benthams, Yorks.'. T.C.W.A.A.S. ns XXXIII, 278-82.
- Godfrey, C.J. 1962, The Church in Anglo-Saxon England. Cambridge.

- Goldschmidt, A. 1914, Die Elfenbeinskulpturen aus der Zeit der Karolingischen und Sächsischen Kaiser VIII-IX Jahrhundert. I. Berlin. (Repr. 1969).
- Goodwin, C.W. 1851, The Anglo-Saxon Legends of St. Andrew and St. Veronica Cambridge Antiquarian Society Octavo Publications I. Cambridge.
- Gordon, A. 1726, Itinerarium Septentrionale ... London.
- Gordon, R.K. 1954, Anglo-Saxon Poetry. Rev. ed. London, New York.
- Gough, R. footnote to C. Lyttelton 'An Account of a Remarkable Monument in Penrith Churchyard'. Arch. II, 48-53.
- Gough, R. 1806, W. Camden · Britannia: or a Chorographical Description of the Flourishing Kingdoms of England, Scotland and Ireland. 2nd ed. 4 vols. London.
- Grabar, A. 1957, L'Iconoclasme Byzantin. Paris.
- Grabar, A. 1968, Christian Iconography. Princeton.
- Green, A.R. and Green, P.M. 1951, Saxon Architecture and Sculpture in Hampshire. Winchester.
- Greenwell, W. 1869-79, 'President's Address 27 February 1875'. Trans. A.A. Soc. Durh. North. II, lvii-lxiv.
- Greenwell, W. 1880-9a, 'President's Address 4 May 1886'. Trans. A.A. Soc. Durh. North. III, lxxii - lxxix.
- Greenwell, W. 1880-9b, 'Meeting 10 June 1881'. Trans. A.A. Soc. Durh. North. III, xv-xxiii.
- Greenwell, W. 1890-5, 'An Account of the Heads of Four Memorial Crosses Found in the Foundations of the Chapter House, Durham'. Trans. A.A. Soc. Durh. North. IV, 123-33.
- Grondijs, L.H. 1948, L'Iconographie Byzantine du Crucifié Mort Sur la Croix. 2nd ed. Brussels.
- Gurevich, V. 1957, 'Observations on the Iconography of the Wound in Christ's Side, with Special Reference to its Position'. J. Warburg Courtauld Insts. XX, 358-62.
- Haddan, A.W. and Stubbs, W. 1873, Councils and Ecclesiastical Documents Relating to Great Britain and Ireland. II. Oxford.
- Haigh, D.H. 1856-7, 'On the Fragments of Crosses Discovered at Leeds in 1838'. Proc. Geol. Polyt. Soc. W.R. Yorks. III, 502-33.
- Haigh, D.H. 1857, 'The Saxon Cross at Bewcastle'. Arch. Ael. ns I, 149-95.
- Haigh, D.H. 1861, The Conquest of Britain by the Saxons. London.
- Haigh, D.H. 1876, 'The Coins of the Danish Kings of Northumbria'. Arch. Ael. ns. VII, 20-77.
- Hall, R. 1975, 'Keyhole Archaeology: St. Mary's, Castlegate' Interim III, no. 1, 18-28.



- Hardy, E.R. ed. 1954, The Library of Christian Classics III. Christology of the Later Fathers. London.
- Harper, W.J. 1901, 'The Ancient Crosses at Sandbach'. Ches. N. and Q. 3s VI, 17-26.
- Hartshorne, A. 1897-9, 'Proceedings 16 June 1898'. Proc. Soc. Ant. Lon. 2s XVII, 195-6.
- Hausherr, R. 1962 'Das Imervardkreuz und der Volto-Santo-Typ'. Zeitschrift für Kunstwissenschaft XVI, pts. 3-4, 129-70.
- Hausherr, R. 1963, Der Tote Christus am Kreuz. Zur Ikonographie des Gerokreuzes. Unpubl. Dissertation. Bonn.  
Cotton Julius F.VI.
- Haverfield, F.J. 1911, Notes on Reginald Bainbrigg of Appleby, on William Camden and on Some Roman Inscriptions. T.C.W.A.A.S. ns XI, 343-78.
- Haverfield, F.J. and Greenwell, W. 1899, A Catalogue of the Sculptured and Inscribed Stones in the Cathedral Library, Durham. Durham.
- Henry, F. 1932, La Sculpture Irlandaise Pendant les Douze Premiers Siècles de l'Ère Chrétienne. Paris.
- Henry, F. 1965, Irish Art in the Early Christian Period to A.D. 800. London.
- Henry, F. 1967, Irish Art During the Viking Invasions, 800-1020 A.D. London.
- Hewison, J.K. 1913, 'Notes on the Runic Roods of Ruthwell and Bewcastle'. Proc. Soc. Ant. Scot. XLVII, 348-59.
- Hewison, J.K. 1914, The Runic Roods of Ruthwell and Bewcastle. Glasgow.
- Heywood, N. 1911, 'The Crosses at Sandbach'. Trans. Lancs. Ches. Antiq. Soc. XXIX, 44-52.
- Hickes, G. 1705, Linguarum Vett. Septentrionalium Thesaurus. 2 vols. Oxford.
- Hill, A. du B. 1898, 'A Saxon Church at Breamore, Hants. Co.'. Arch. J. LV, 84-7.
- Hinds, A.B. ed. 1896, 'Hexham Borough' in Hist. Northumberland III, 105-308. Newcastle-upon-Tyne, London.
- Hodges, C.C. 1887-8, 'Proceedings 25 January 1888'. Proc. Soc. Ant. Newc. ns III, 234-6.
- Hodges, C.C. 1888, Ecclesia Hagustaldensis: The Abbey of St. Andrew, Hexham. Privately printed. London.
- Hodges, C.C. 1893, 'The Pre-Conquest Churches of Northumbria'. Reliq. ns. VII, 1-18, 65-85, 140-56.

- Hodges, C.C. 1893-4, 'Escomb Church, Durham'. Illus. Archaeol. I, 225-36.
- Hodges, C.C. 1894, 'The Pre-Conquest Churches of Northumbria'. Reliq. ns. VIII, 1-12, 65-83, 193-205.
- Hodges, C.C. 1905, 'Anglo-Saxon Remains'. V.C.H. Durh. I, 211-40. London.
- Hodges, C.C. 1925a, 'Simondburn Church'. Arch. Ael. 4s I, 179-88.
- Hodges, C.C. 1925b, 'The Ancient Cross at Rothbury'. Arch. Ael. 4s I, 159-68.
- Hodges, C.C. and Savage, S.E. 1907, A Record of All Works Connected With Hexham Abbey Since January 1899 and Now In Progress. Hexham.
- Hodgkin, R.H. 1952, A History of the Anglo-Saxons. 3rd ed. 2 vols. Oxford.
- Hodgson, J.F. 1880-9, 'Aycliffe Church'. Trans. A.A. Soc. Durh. North. III, 49-74.
- Hodgson, J.F. 1906-11a, 'The Monastical Choir or Church of St. Peter, Monkwearmouth'. Trans. A.A. Soc. Durh. North. VI, 163-87.
- Hodgson, J.F. 1898, The Church of Auckland St. Andrew .... Newcastle-upon-Tyne.
- Hodgson, J.F. 1899, 'The Church of Auckland St. Andrew (or <sup>North</sup> Auckland) Commonly Called South Church'. Arch. Ael. ns XX, 27-206.
- Hodgson, J.F. 1906-11, 'Aycliffe Church Revisited' Trans. A.A. Soc. Durh. North. VI, 1-32.
- Holmes, R. 1891, 'An Ancient Sculpture at Cridling Park'. Y.A.J. XI, 17-29.
- Holmquist, W. 1951, 'Viking Art in the Eleventh Century'. Acta Arch. XXII, 1-56.
- Honeyman, J. 1886, 'Note'. The Antiquary XIV, 279.
- Howorth, H.H. 1914, 'The Great Crosses of the Seventh Century in Northern England'. Arch. J. LXXI, 45-64.
- Howorth, H.H. 1917, The Golden Days of the Early English Church ... 3 vols. London.
- Hubert, J. 1938, L'Art Pré-Roman. Paris.
- Hughes, H.D. and Falkner, J.M. 1925, A History of Durham Cathedral Library. Durham.
- Hunt, J.E. 1956, English and Welsh Crucifixes 670-1550. London.
- Hunter Blair, P. 1954, 'The Bernicians and Their Northern Frontier' in N.K. Chadwick, ed., Studies in Early British History, 137-72. Cambridge.
- Hunter Blair, P. 1977, An Introduction to Anglo-Saxon England. <sup>2nd ed.</sup> Cambridge.

- Huppé, B.P. 1970, The Web of Words ... New York.
- Hutchinson, W. 1794, History of the County of Cumberland I. Carlisle.
- Ihm, C. 1960, Die Programme der Christlichen Apsismalerei vom vierten Jahrhundert bis zur Mitte des achten Jahrhunderts. Wiesbaden.
- Irvine, J.T. 1889, 'Proceedings 17 April 1889'. J.B.A.A. 1s XLV, 179-80.
- James, M.R. 1895, On the Abbey of St. Edmund at Bury. Cambridge Antiquarian Society Octavo Publications XXVIII. Cambridge.
- Jeavons, S.A. 1945-6, 'Anglo-Saxon Cross Shafts in Staffordshire'. Trans. Proc. Birm. Arch. Soc. LXVI, 110-22.
- Jenkins, C. 1935, 'Bede as Exegete and Theologian', in J. Hamilton Thompson, ed. Bede, His Life, Times and Writings, <sup>52-280</sup> Oxford.
- Jessup, R.F. 1936, 'Reculver'. Antiq. X, 179-94.
- Jope, E.M. 1964, 'The Saxon Building-Stone Industry in Southern and Midland England'. Med. Arch. VIII, 91-118.
- Kantorowicz, E.H. 1947, 'The Quinity of Winchester'. Art Bulletin XXIX, 73-85.
- Keller, H. 1951, 'Zur Entstehung der Sakralen Vollskulptur in der ottonischen Zeit' in Festschrift für Hans Jantzen, 71-91. Berlin.
- Kemble, J.M. 1840, 'On Anglo-Saxon Runes'. Arch. XXVIII, 327-72.
- Kendrick, T.D. 1938, Anglo-Saxon Art to A.D. 900. London.
- Kendrick, T.D. 1941a, 'The Viking Taste in Pre-Conquest England'. Antiq. XV, 125-41.
- Kendrick, T.D. 1941b, 'Late Saxon Sculpture in Northern England'. J.B.A.A. 3s VI, 1-19.
- Kendrick, T.D. 1949, Late Saxon and Viking Art. London.
- Kendrick, T.D. <sup>ed.</sup> et al. 1960, Evangeliorum Quattuor Codex Lindisfarnensis II. Olten-Lausanne.
- Kendrick, T.D. and Hawkes, C.F.C. 1932, Archaeology in England and Wales 1914-31. London.
- Kermack, W.R. 1941, 'Early English Settlement, <sup>Souk West</sup> Scotland'. Antiq. XV, 83-6.
- Kermode, P.M.C. 1907, Manx Crosses. London.
- Keyser, C.E. 1918-19, 'A Visit to the Churches of Barnsley, Bibury ...' T.B.G.A.S. XLI, 171-204.
- Kitzinger, E. 1936, 'Anglo-Saxon Vinescroll Ornament'. Antiq. X, 61-71.
- Kitzinger, E. 1956, 'The Coffin-Reliquary' in C.F. Battiscombe, ed. The Relics of Saint Cuthbert, 202-304. Oxford.



- Klauser, T. trans. J. Halliburton, 1969, A Short History of the Western Liturgy: An Account and Some Reflections. London.
- Kurth, B. 1943, 'Ecclesia and An Angel on the Andrew Auckland Cross'. J. Warburg Courtauld Insts. VI, 213-4.
- Kurth B, 1945, 'The Iconography of the Wirksworth Slab'. Burlington Mag. LXXXVI, 114-21.
- Lang, J.T. 1967, Hogbacks in North Eastern England. Unpubl. M.A. Thesis, Durham.
- Lang, J.T. 1972, 'Illustrative Carving of the Viking Period at Sockburn on Tees'. Arch. Ael. 4s L, 235-48.
- Lang, J.T. 1976, 'The Sculptors of the Nunburnholme Cross'. Arch. J. CXXXIII, 75-94.
- Lang, J.T. 1978, 'Continuity and Innovation in Anglo-Scandinavian Sculpture', in ibid. ed., Anglo-Saxon and Viking Age Sculpture, 145-72. B.A.R. British Series. XLIX. Oxford.
- Lang, J.T. 1978a, 'Anglo-Scandinavian Sculpture in Yorkshire' from Viking York and the North. C.B.A. XXVII, 11-18.
- Lasko, P. 1972, Ars Sacra: 800-1200. Harmondsworth.
- Le Blanc Smith, G. 1904, 'Three pre-Norman Crosses in Derbyshire'. Reliq. X, 194-204.
- Le Keux, J.H. 1854, 'Proceedings 5 May'. Arch. J. XI, 278-88.
- Leland, J. ed. L. Toulmin-Smith, 1906-10, The Itinerary ... in or about the Years 1535-1543. London.
- Lethaby, W.R. 1913, 'Is Ruthwell Cross an Anglo-Celtic Work?' Arch. J. LXX, 145-61.
- Lionard, P. 1961, 'Early Irish Grave Slabs'. Proc. Roy. Ir. Acad. LXI c, 95-169.
- Longhurst, M. 1931, 'The Easby Cross'. Arch. LXXXI, 43-7.
- Longstaffe, W.H.D. 1846, 'Archaeological Intelligence'. Arch. J. III, 258-61.
- Longstaffe, W.H.D. 1854, The History and Antiquities of the Parish of Darlington ... Darlington, London.
- Longstaffe, W.H.D. 1858, 'Durham Before the Conquest' in (—) ed., Memoirs Chiefly Illustrative of the History and Antiquities of Northumberland and Durham, 41-96. London.
- Longstaffe, W.H.D. 1861, 'Hexham Church'. Arch. Ael. ns. V, 150-8.
- Loyn, H.R. 1962, Anglo-Saxon England and the Norman Conquest. London.
- Lucchesi-Palli, E. et. al. 1970, 'Kreuzigung Christi' in E. Kirschbaum, ed. Lexikon der Christlichen Ikonographie II. Rome, Freiburg, Basle, Vienna.
- Lynam, C. 1900, 'Some Pre-Norman Crosses in Derbyshire'. J.B.A.A. LVI (ns VI), 305-14.



- Lysons, D. and Lysons, S. 1810, Magna Britannia .... London.
- Lyttelton, C. 1773, 'An Account of a Remarkable Monument in Penrith Churchyard, Cumberland'. Arch. II, 48-53.
- McC<sup>all</sup>, H.B. 1908, Notes on the Church of St. Mary the Virgin, Wath. Edinburgh.
- Mabillon, J. 1677, Acta Sanctorum .... IV (i). Paris
- MacLean, G.E. 1893, An Old and Middle English Reader ... New York, London.
- March, H.C. 1892, 'The Pagan-Christian Overlap in the North'. Trans. Lancs. Ches. Antiq. Soc. IX, 49-89.
- Marquardt, H. 1961, Die Runenschriften der Britischen Inseln. Vol. I. in Bibliographie der Runenschriften nach Fundorten ... Abhandlungen der Akademie der Wissenschaften in Göttingen. Phil.-hist. Klasse 3s XLVIII. Göttingen
- Martin, E.J. 1930, A History of the Iconoclastic Controversy. S.P.C.K. London.
- Martin, J.R. 1955, 'The Dead Christ on the Cross in Byzantine Art' in K. Weitzmann, ed. Late Classical and Mediaeval Studies in Honour of A.M. Friend, Jr. Princeton, New Jersey.
- Mayr-Harting, H. 1972, The Coming of Christianity to Anglo-Saxon England. London.
- Mercer, E. 1964, 'The Ruthwell and Bewcastle Crosses'. Antiq. XXXVIII, 268-76.
- Migne, J.P. 1844-64, Patrologia Cursus Completus; Series latina. Paris.
- Morey, C.R. 1953, Early Christian Art. <sup>2<sup>nd</sup> ed.</sup> Princeton.
- Morris, C.D. 1974, 'Two Early Grave Markers from Billingham'. Arch. Ael. 5s II, 49-56.
- Morris, C.D. 1976, 'Pre-Conquest Sculpture in the Tees Valley'. Med. Arch. XX, 140-6.
- Morris, C.D. 1978, 'Aycliffe and its Pre-Norman Sculpture' in J.T. Lang, ed. Anglo-Saxon and Viking Age Sculpture, <sup>97-134</sup> B.A.R. British Series XLIX
- Morris, R. ed. 1871, Legends of the Holy Rood; Symbols of the Passion and Cross - Poems In Old English Literature of the Eleventh, Fourteenth, and Fifteenth Centuries. E.E.T.S. original series, XLVI. London.
- Morris, R. 1880, The Blickling Homilies of the Tenth Century ... E.E.T.S. original series LXXIII. London.
- Nash-Williams, V.E. 1950, The Early Christian Monuments of Wales. Cardiff.
- Newman, J. ed. N. Pevsner 1969, The Buildings of England. North East and East Kent. Harmondsworth.
- Nicholson, J.H. 1899, 'Antiquities of Lancaster and District'. Arch. J. LVI, 15-27.

- O'Carragain, E. 1978, 'Liturgical Innovations Associated with Pope Sergius and the Iconography of the Ruthwell and Bewcastle Crosses'. in R.T. Farrell, ed. Bede and Anglo Saxon England, 131-47. B.A.R. XLVI. Oxford.
- Okasha, E. 1971, Hand-List of Anglo-Saxon Non-Runes Inscriptions. Cambridge
- Page, R.I. 1959a, 'Language and Dating in O.E. Inscriptions'. Anglia LXXVII, 385-406.
- Page, R.I., 1959b, 'An Early Drawing of the Ruthwell Cross'. Med.Arch. III, 285-8.
- Page, R.I. 1964, 'The Inscriptions' in D.M. Wilson Anglo Saxon Ornamental Metalwork 700-1100 in The British Museum. Catalogue of Antiquities of the Later Saxon Period I, 67-90. London
- Page, R.I. 1969, 'Runes and Non-Runes' in D.A. Pearsall and R.A. Waldron, edd., Medieval Literature and Civilisation. Studies in Memory of G.N. Garmonsway, 28-54. London
- Page, R.I., 1973, An Introduction to English Runes. London
- Parker, C.A. 1883, 'Notes on Gosforth Church and Churchyard, and Sculptured Fragments There'. T.C.W.A.A.S. IS VI, 405-12.
- Parker, C.A. 1886, 'Ancient Cross at Gosforth, Cumberland'. Antiq. XIV, 204-5.
- Parker, C.A. rev. W.G. Collingwood 1926, The Gosforth District: Its Antiquities and Places of Interest. C.W.A.A.S. Extra Series XV. Kendal.
- Parker, C.A. and Collingwood, W.G. 1916-17, 'A Reconsideration of the Gosforth Cross'. T.C.W.A.A.S. ns XVII, 99-113.
- Parsons, D. ed. 1975, Tenth Century Studies. London, Chichester.
- Pattison, I.R. 1973, 'The Nunburnholme Cross and Anglo-Danish Sculpture in York'. Arch. CIV, 209-34.
- Payne, G. 1893, Collectanea Cantiana: or Archaeological Researches in the Neighbourhood of Sittingbourne and Other Parts of Kent. London
- Peers, C.R. 1901, 'Recent Discoveries in Romsey Abbey Church'. Arch LVII, 11, 317-20.
- Peers, C.R. 1925, 'The Inscribed and Sculptured Stones of Lindisfarne'. Arch. LXXIV, 255-70.
- Peers, C.R. 1926, 'English Ornament in the Seventh and Eighth Centuries'. Proc. Br. Acad. XII, 45-54.
- Peers, C.R. 1928, 'Reculver: its Saxon Church and Cross'. Arch LXXVI, 241-56.
- Peers, C.R., and Horne, E. 1930, 'Interim Report on Excavations at Glastonbury Abbey'. Antiq.J. X, 24-9.

Clapham, A.W.



- Pennant, T. 1774, A Tour in Scotland and Voyage to the Hebrides  
MDCCLXXII Chester.
- Petersen, E. 1945, 'La Croce e la Preghiera Verso l'Oriente'.  
Ephemerides Liturgicae LXI 52-68.
- Peterson, P.M. 1958, Andrew Brother of Simon Peter; His History and His  
Legends. Suppl. to Novum Testamentum I. Leiden, Brill.
- Pétre, H. 1948, Éthiopie. Journal de Voyage. Sources Chrétiennes XXI Paris.
- Pevsner, N. 1952, The Buildings of England. London 2. Harmondsworth.
- Pevsner, N. 1953a, The Buildings of England. County Durham. Harmondsworth.
- Pevsner, N. 1953b, The Buildings of England. Derbyshire. Harmondsworth.
- Pevsner, N. 1959, The Buildings of England. West Riding. Harmondsworth.
- Pevsner, N. 1961, The Buildings of England. Northamptonshire. Harmondsworth.
- Pevsner, N. 1963, The Buildings of England. Wiltshire. Harmondsworth.
- Pevsner, N. 1967, The Buildings of England. Cumberland and Westmorland.  
Harmondsworth.
- Pevsner, N. 1969, The Buildings of England. North Lancashire. Harmondsworth.
- Pevsner, N. 1972, The Buildings of England. Yorkshire East Riding.  
Harmondsworth.
- Pevsner, N. and Harris, J. 1964, The Buildings of England. Lincolnshire.  
Harmondsworth.
- Pevsner, N. and Hubbard, E. 1971, The Buildings of England. Cheshire.  
Harmondsworth.
- Pevsner, N. and Lloyd, D. 1967, The Buildings of England. Hampshire and  
the Isle of Wight. Harmondsworth.
- Pevsner, N. and Newman, J. 1975, The Buildings of England. Dorset.  
Harmondsworth.
- Pevsner, N. and Sherwood, J. 1974, The Buildings of England. Oxfordshire.  
Harmondsworth.
- Pevsner, N. and Verey, D. 1970, The Buildings of England. Gloucestershire 2:  
The Vale and the Forest of Dean. Harmondsworth.
- Pfeilstück, S. 1936, Spätantikes und germanisches Kunstgut in der  
frühangelsächsischen Kunst nach lateinischen und altenglischen  
Schriftquellen. Berlin.
- Plummer, C. 1896, Baedae Opera Historica II. Oxford.
- Plumptre, F.C. 1847, 'Some Account of the Parish Church of Bakewell in  
Derbyshire'. Arch. J. IV, 37-56.



- Pope, J.C. ed. 1967, The Homilies of Aelfric. A Supplementary Collection. E.E.T.S. CCLIX, 1. London.
- Porter, A.K. 1931, The Crosses and Culture of Ireland. New Haven, Connecticut.
- Prior, E.S. and Gardner, A. 1912, An Account of Medieval Figure Sculpture in England. Cambridge.
- Quirk, R.N. 1961, 'Winchester New Minster and its Tenth Century Tower'. J.B.A.A. 3s XXIV, 16-54.
- Radford, C.A.R. 1952-3, 'Hoddam'. Trans. Dumfr. Galloway Nat. Hist. Ant. Soc. 3s XXXI, 174-97.
- Radford, C.A.R. 1954, 'Saint Peter's Church, Monkwearmouth'. Arch. J. CXI, 209-11.
- Radford, C.A.R. 1955, 'Two Scottish Shrines: Jedburgh and St. Andrews'. Arch. J. CXII, 43-60.
- Radford, C.A.R. 1957, 'Pre-Conquest Sculpture at Sandbach'. Ches. Hist. VII, 1-6.
- Radford, C.A.R. 1958a, 'The Ruthwell Cross'. Arch. J. CXV, 233.
- Radford, C.A.R. 1958b, 'Gosforth: Pre-Conquest Sculpture'. Arch. J. CXV, 246.
- Radford, C.A.R. 1961, 'Pre-Conquest Sculpture in Derbyshire'. Arch. J. CXVII, 209-10.
- Radford, C.A.R. and Donaldson, G. 1953, Whithorn and Kirkmadrine. Edinburgh.
- Raine, Jas. the Younger, ed. 1865, The Priory of Hexham II. Surtees Soc. XLVI, xxviii-xxxiii.
- Raw, B. 1967, 'The Archer, The Eagle and the Lamb'. J. Warburg Courtauld Insts. XXX, 391-4.
- Raw, B. 1970, 'The Dream of the Rood and <sup>its Connections with Early</sup> Christian Art'. Med. Aev. XXXIX, 239-56.
- R.C.A.M. 1911, Hertfordshire. London.
- R.C.A.M.S. 1912, Fourth Report and Inventory of Monuments and Constructions in Galloway. I County of Wigtown. Edinburgh.
- R.C.A.M.S. 1920, Seventh Report with Inventory of Monuments ... in the County of Dumfries. Edinburgh.
- Reader, F.W. 1910, 'Crucifix at Stepney'. Arch. J. LXVII, 105-6.

- Réau, L. 1956-7, Iconographie de l'Art Chrétien. II Iconographie de la Bible. 2 parts. Paris.
- Reil, J. 1930, Christus am Kreuz in der Bildkunst der Karolingerzeit. Leipzig.
- Reitzenstein, R. 1923-4, 'Die nordischen, persischen und christlichen Vorstellungen vom Weltuntergang'. Vorträge der Bibliothek Warburg III, 149-69.
- Richardson, M.A. 1843, The Local Historian's Table Book of Remarkable Occurrences, Historical Facts, Traditions, Legendary and Descriptive Ballads, etc. etc. .... Historical Division II. London, Newcastle upon Tyne.
- Rickert, M. 1965, Painting in Britain. The Middle Ages. Melbourne, London, Baltimore.
- Riessler, P. 1928, Altjüdisches Schrifttum ausserhalb der Bibel. Augsburg.
- Rivoira, G.T. trans. G. McN. Rushforth 1933, Lombardic Architecture ... II. Rev. ed. Oxford.
- Roe, H.M. 1945, 'Interpretations of Certain Symbolic Sculptures of Early Christian Ireland'. J.R.S.A.I. LXXV, 1-23.
- Roe, H.M. 1960, 'A Stone Cross at Clogher, Co. Tyrone'. J.R.S.A.I. XC, 191-206.
- Rooke, H. 1796, 'Roman Antiquities at, and near Bradburn in the County of Derby ...' Arch. XII, 6-9.
- Roskill, M. 1976, What is Art History? London.
- Ross, A.S.C. 1937, Studies in the Accidence of the Lindisfarne Gospels. Leeds School of English Language Texts and Monographs II. Kendal.
- Routh, R.E. 1937, 'A corpus of the Pre-Conquest Carved Stones in Derbyshire...'. J. Derbs. Arch. Soc. ns XI, 1-46; ibid. 1937, same article, Arch. J. XCIV, 1-42.
- Rowe, G. 1874, 'On the Churches of Lastingham and Kirkdale in Yorkshire'. A.A.S.R. XII, ii, 202-10.
- Salin, E. 1952, La Civilisation Mérovingienne ... II. Paris.
- Salin, E. 1959, La Civilisation Mérovingienne ... IV. Paris.
- Saxl, F. 1943, 'The Ruthwell Cross'. J. Warburg Courtauld Insts. VI, 1-19.
- Saxl, F. and Wittkower, R. 1948, British Art and the Mediterranean. Oxford.
- Scarth, H.M. 1860, 'Remarks on Some Ancient Sculptured Stones'. Proc. Soc. Arch. Nat. Hist. Soc. X, 113-30.
- Schapiro, M. 1944, 'The Religious Meaning of the Ruthwell Cross'. Art Bulletin XXVI, 232-45.
- Schiller, G. trans. J. Seligman 1971, Iconography of Christian Art I. Gütersloh, London.



Schiller, G. trans. J. Seligman 1972, Iconography of Christian Art. II  
The Passion of Jesus Christ. Gütersloh, London.

Scott, F.S. 1959, 'Pre-Conquest Sculptures and the Common Seal of Hartlepool'.  
Arch. Ael. 4s XXXVII, 279-87.

Schwartz, E. ed 1914-74, Acta conciliorum oecumenicorum. 19 vols. Berlin  
Seton, J. 1887, 'Statement Relative to the Ruthwell Cross'. Proc. Soc.  
Ant. Scot. XXI, 194-7.

Simpson, J. 1965, 'The Lamb Upon the Cross'. Antiq. XXXIX, 213.

Sisam, K. 1932, 'Cynewulf and His Poetry'. Proc. Br. Acad. XVIII, 303-31.

Smith, W. and Cheetham, S. edd., 1875, A Dictionary of Christian Antiquities  
.... I. London.

Smith, W. and Cheetham, S. edd., 1880, A Dictionary of Christian Antiquities  
.... II. London.

Stenton, F.M. 1947, Anglo-Saxon England. 2nd ed. Oxford.

Stephens, G. 1866-7, The Old Northern Runic Monuments of Scandinavia  
and England ... I. Copenhagen.

Stephens, G. 1867-8, The Old Northern Runic Monuments of Scandinavia and  
England ... II. London, Copenhagen.

Stephens, G. 1884a, The Old Northern Runic Monuments of Scandinavia and  
England ... III. Copenhagen.

Stephens, G. 1884b, Handbook of the Old Northern Runic Monuments of  
Scandinavia and England. London, Edinburgh, Copenhagen.

Stephens, G. 1894, The Runes: whence came they? London, Copenhagen.

Stevens, W.O. 1904, The Cross in the Life and Literature of the Anglo-  
Saxons. Yale Studies in English XXIII. New York.

Stoll, R.T. trans. J. Maxwell Brownjohn 1967, Architecture and Sculpture  
in Early Britain. London.

Stone, D. 1909, A History of the Doctrine of the Holy Eucharist. I.  
London, New York, Bombay, Calcutta.

Stone, L. 1955, Sculpture in Britain. The Middle Ages. London.

Stone, L. 1972, Sculpture in Britain. The Middle Ages. 2nd ed. London

Strzygowski, J. trans. O.M. Dalton and H.J. Braunholz, 1923, Origin of  
Christian Church Art. Oxford.

Stuart, J. 1867, Sculptured Stones of Scotland. (? 2nd ed) II. Edinburgh.

Stubbs, W. 1874, Memorials of St. Dunstan, Archbishop of Canterbury.  
R.S. LXIII. London.

Stubbs, W. 1889, Willelmi Malmesbiriensis Monachi. De Gestis Regum Anglorum  
Libri Quinque. R.S. XC, ii. London.

Surtees, R. 1823, The History and Antiquities of the County Palatine of  
Durham. III. London.



Swanton, M.J. ed., 1970, The Dream of the Rood. Manchester.

Swarzenski, H. 1955, 'The "Dowry Cross" of Henry II', in K. Weitzmann, ed. Late Classical and Mediaeval Studies in Honour of A.M. Friend, Jr., 301-4. Princeton, New Jersey.

Sweet, H. 1885, The Oldest English Texts. E.E.T.S. LXXXIII. London.

Symeon 1882, Historia Ecclesie Dunelmensis in T. Arnold ed. Symeonis Monachi Opera Omnia I. R.S. LXXV. London.

Symeon 1882a, Historia Regum in T. Arnold, ed. Symeonis Monachi Opera Omnia II. R.S. LXXV. London.

Talbot Rice, D. 1952, English Art 871-1100. The Oxford History of English Art II. Oxford.

Talbot Rice, D. 1957, The Beginnings of Christian Art. London.

Talbot Rice, D. ed. 1965, The Dark Ages. London.

Talbot Rice, D. 1966, 'The Iconography of the Langford Rood' in P. Gallais and J.-J. Riou ed. Mélanges Offerts à René Crozet, Soc. d'Études Médiévales. Poitiers.

Tangl, M. ed. 1955, Die Briefe des Heiligen Bonifatius und Lullus. M.G.H. Epistolae Selectae I. 2nd ed. Berlin.  
Tate, G. 1866, The History of the Borough, Castle, and Baronry of Alnwick ...  
I. Alnwick.

Taylor, H. 1903, The Ancient Crosses of Lancashire. The Hundred of Lonsdale. Trans. Lancs. Ches. Antiq. Soc. XXI, 1-110.

Taylor, H.M. 1965, 'Iconography of the Wormington Crucifixion'. Antiq. XXXIX, 55-6.

Taylor, H.M. 1966, 'Rediscovery of Important Anglo-Saxon Sculpture at Hexham'. Arch. Ael. 4s, XLIV, 49-60.

Taylor, H.M. 1968, 'Reculver Reconsidered'. Arch. J. CXXV, 291-6.

Taylor, H.M. 1973, 'The Anglo-Saxon Chapel at Bradford on Avon'. Arch. J. CXXX, 141-71.

Taylor, H.M. 1975, 'Tenth Century Church Building in England and the Continent' in D. Parsons, ed., Tenth Century Studies, 141-68. London, Chichester.

Taylor, H.M. and Taylor, J. 1961, 'The Seventh Century Church at Hexham: a New Appreciation'. Arch. Ael. 4s XXXIX, 103-34.

Taylor, H.M. and Taylor, J. 1965-73, Anglo-Saxon Architecture. 3 vols. Cambridge.

Taylor, H.M. and Taylor, J. 1966, 'Architectural Sculpture in Pre-Norman England'. J.B.A.A. 3s, XXIX, 3-51.

Temple, E. 1976, Anglo-Saxon Manuscripts 900-1066. London.

Thoby, P. 1959, Le Crucifix, des Origines au Concile de Trente. I Étude Iconographique. Nantes.

- Thoby, P. 1963, Le Crucifix des Origines au Concile de Trente. Supplément. Nantes.
- Thomas, C. 1971, The Early Christian Archaeology of North Britain. Oxford.
- Thorpe, B. ed. 1844-6, The Homilies of the Anglo-Saxon Church. 2 vols. London.
- Tudor, T.L. 1922, 'Repton, Northworthy (Derby) and Wirksworth'. J. Derbs. Arch. Soc. XLIV, 44-57.
- Tupling, G.H. 1948, 'The Pre-Conquest and Norman Churches of Lancashire'. Trans. Lancs. Ches. Ant. Soc. LX, 1-28.
- Varah, W.E. 1936, The Notable Churches of Barton-on-Humber. <sup>New issue.</sup> Barton-on-Humber.
- Väterlein, C. ed. 1977, Die Zeit der Staufer, Katalog der Ausstellung II. Stuttgart.
- Viëtor, W. 1895, Die Northumbrischen Runensteine. Marburg-in-Hessen.
- Walton, J. 1954, 'Hogback Tombstones and the Anglo-Danish House'. Antiq. XXVIII, 68-77.
- Werner, M. 1969, 'The Four Evangelist Symbols Page in the Book of Durrow'. Gesta VIII, 3-17.
- Wesenberg, R. 1972, Frühe mittelalterliche Bildwerke. Die Schulen rheinischer Skulpture und ihre Ausstrahlung. Düsseldorf.
- Wessel, K. 1960, 'Die Entstehung des Crucifixus'. Byzantinische Zeitschrift LIII, 95-111.
- Wessel, K. 1961, 'Autour de l'Iconographie Byzantine du Crucifié Mort sur la Croix'. Byzantinische Zeitschrift LIV, 404-10.
- Westwood, O. 1853, 'Proceedings 4 March'. Arch. J., 155-65.
- Whellan, W. 1860, History and Iconography of the Counties of Cumberland and Westmoreland ... Pontefract.
- Whitaker, T.D. 1823, A History of Richmondshire in the North Riding of the County of York ... II. London.
- Whitelock, D. <sup>ed.</sup> 1955, English Historical Documents I. c.500-1042. London.  
<sup>with D.C. Douglas and S.I. Tucker.</sup>
- Whitelock, D. 1961, The Anglo-Saxon Chronicle. A Revised Translation. London.
- Whiting, C.E. 1946, 'The Anglian Bishops of Hexham'. Arch. Ael. 4s XXIV, 119-56.
- Willett, F. 1957, The Ruthwell and Bewcastle Crosses. Memoirs of the Manchester Lit. and Phil. Soc. XCVIII, 94-134. Manchester.
- William of Malmesbury 1691, 'De Antiquitate Glastoniensis Ecclesiae' in T. Gale, ed., Historiae Britannicae, Saxonicae, Anglo-Danicae, Scriptores XV, ¶291-335. Oxford.



- Wilson, D.M. 1964, Anglo-Saxon Ornamental Metalwork 700-1100 in the British Museum. Catalogue of Antiquities of the Later Saxon Period. I. London.
- Wilson, D.M. 1966, 'Medieval Britain in 1965. I. Pre-Conquest'. Med. Arch. X, 168-76.
- Wilson, D.M. 1978, 'The Dating of Viking Art in England' in J.T. Lang, ed. Anglo-Saxon and Viking Age Sculpture, 135-44. B.A.R. British Series XLIX. Oxford.
- Wilson, D.M. and Klindt-Jensen, O. 1966, Viking Art. London.
- Wise, M.J. and Ross, A.S.C. 1953-4, 'Alnmouth Old Church'. D.U.J. ns XV, 25.
- Wooler, E. 1907-8, 'Anglian Crosses in the Aycliffe Churchyard'. Proc. Soc. Ant. Newc. 3s III, 65-7.
- Young, C. 1882, 'Discovery of Saxon Monumental Stones at Kirklevington Church, Yorkshire'. Y.A.J. VII, 458-9.
- Zarnecki, G. 1953, 'The Newent Funerary Tablet'. T.B.G.A.S. LXXII, 49-55
- Zarnecki, G. 1966 '1066 and Architectural Sculpture'. Proc. Br. Acad. LII, 87-104.
- Zarnecki, G. 1971, Romanesque Art. London.
- (—) 1784, 'Description of the Ancient Cross in Bakewell Churchyard'. Antiq. Rep. IV, 6-7.
- (—) 1789, 'Description of a Cross at Ruthwell in Annandale'. Vetusta Monumenta II, pls. liv-lv, and after pp. 1-3.
- (—) 1845, The New Statistical Account of Scotland IV. Edinburgh, London.
- (—) 1855, 'Donations'. Arch. Ael. IV, 14.
- (—) 1855-7, 'Proceedings'. Proc. Soc. Ant. Newc. 1s I, 116-8 and 181.
- (—) 1862-8, 'St. Peter's, Monkwearmouth'. Trans. A.A. Soc. Durh. North. I, 141-44.
- (—) 1881, 'Antiquarian News'. Antiquary IV, 177-82.
- (—) 1885, 'Antiquarian News'. Antiquary XI, 228-30.
- (—) 1885-6, 'County Meeting 2nd October 1885'. Proc. Soc. Ant. Newc. ns II, 101.
- (—) 1888a, 'The Ruthwell Cross'. Reliq. ns II, 85-8.
- (—) 1888b, 'Proceedings 2nd February 1888'. Arch. J. XLV, 206-7.
- (—) 1890-5, 'Meetings 6th-7th and 28th August 1891'. Trans. A.A. Soc. Durh. North. IV, xxiv-xxviii.
- (—) 1893-4, 'Recent Discoveries of Early Christian Monuments'. Illus. Archaeol. I, 117-20.



- (—) 1896-1905, 'Meetings 27th May 1898; 14th-15th June 1900'. Trans. A.A. Soc. Durh. North. V, xix-xxii; liii-lxi.
- (—) 1901-2, 'Country Meeting 30th July 1902'. Proc. Soc. Ant. Newc. ns X, 237-66.
- (—) 1914, 'Bakewell Church'. Arch. J. LXXI, 401-2.
- (—) 1923-4, 'Country Meeting 17th September 1924'. Proc. Soc. Ant. Newc. 4s I, 287-96.
- (—) 1924, 'Carved Figure of Our Lord Upon the Cross ...'. J.B.A.A. ns XXX, 224.
- (—) 1933, 'Notes'. Antiq. J. XIII, 315-6.
- (—) 1936 'Bibury'. T.B.G.A.S. LVIII, 4.
- (—) 1946-50, 'Three Stones at Hart Church'. Proc. Soc. Ant. Newc. 4s XI, 364-5.
- (—) 1958, The Parish Church of St. Andrew, Bishop Auckland. Gloucester.

Bibliography B

Select bibliography of books and articles consulted as source or background material, but not cited in the text.

Alexander, J.J.G. 1978, Insular Manuscripts, 6th to <sup>15</sup>9th Century.  
London.

Anastos, M.V. 1955, 'The Argument for Iconoclasm as Presented by the Iconoclastic Council of 754', in K. Weitzmann, ed. Late Classical and Medieval Studies in Honor of A.M. Friend, Jr., 177-88. Princeton.

Beckwith, J. 1968, The Art of Constantinople. 2nd ed. London.

Bloch, P. and Schnitzler, H. 1967-70, Die ottonische Kölner Malerschule. 2 vols. Düsseldorf.

Boeckler, A. 1930, Abendländische Miniaturen bis zum Ausgang der romanischen Zeit. Berlin, Leipzig.

Boeckler, A. 1952, Deutsche Buchmalerei vorgotischer Zeit. (Die Blauen Bücher). 2nd ed. Königstein a. Taunus.

Braunfels, W. ed. 1965-8, Karl der Grosse. Lebenswerk und Nachleben. 5 vols. Düsseldorf.

Braunfels, W. 1968, Die Welt der Karolinger und ihre Kunst. Munich

Bréhier, L. 1908, Les Origines du Crucifix dans l'Art Religieux. 4th ed. Paris.

Clemen, P. 1892, Merowingische und karolingische Plastik. Bonn.

Crozet, R. 1962, 'Les Quatres Évangélistes et leurs Symboles', in Les Cahiers techniques de l'art IV, iii, 5-26. Strasbourg.

Deanesly, M. 1961, The pre-Conquest Church in England. London.

Déonna, W. 1947-8, 'Le crucifix de la vallée de Saas (Valais). Sol et Luna, histoire d'un thème iconographique'. Revue de l'histoire des religions, CXXXII/CXXXIII, 5-47, 49-102.

De Palol, P. and Hirmer, M. trans. A. Jaffa, 1967, Early Medieval Art in Spain. London.

De Wald, E.T. [1932], The Illustrations of the Utrecht Psalter. Princeton.

Engelbregt, J.H.A. 1965, Het Utrechts Psalterium. Utrecht.

Forsyth, G. and Weitzmann, K. with I. Ševčenko and F. Anderegg, 1973, The Monastery of Saint Catherine at Mount Sinai. Michigan.

Francovich, G. de, 1935, 'L'origine du crucifix monumental sculpté et peint'. Revue de l'art ancien et moderne, LXVII, 185-212.

- Friend, A.M. 1927 and 1929, 'The Portraits of the Evangelists in Greek and Latin Manuscripts'. Art Studies V and VII, 115-47, and 3-29.
- Goldschmidt, A. and Weitzmann, K. 1930-4, Die byzantinischen Elfenbeinskulpturen des X-XIII. 2 vols. Berlin.
- Grabar, A. and Nordenfalk, C. 1957, Early Medieval Painting from the Fourth to the Eleventh Century. Lausanne.
- Grigg, R. 1977, ' "Symphōnian Aeidō tēs Basileias": An Image of Imperial Harmony on the Base of the Column of Arcadius'. Art Bulletin LIX, iv, 469-82.
- Grillmeier, S.J. 1956, Der Logos am Kreuz. Zur christologischen Symbolik der älteren Kreuzigungsdarstellung. Munich.
- Grondijs, L.H. 1934, 'Le soleil et la lune dans les scènes de crucifixion in Actes du IVe Congrès Internationale Études Byzantines, 250-4. Sofia.
- Haseloff, A.E.G. 1930, trans. R. Boothroyd, Pre-Romanesque Sculpture in Italy. Florence.
- Hinks, R. 1935, Carolingian Art. London. (Repr. Michigan and Toronto, 1962 and 1966).
- Hubert, J., Porcher, J., and Volbach, W.F. 1968, 'L'Empire carolingien. Paris. (Eng. ed. 1970, Carolingian Art. London).
- Jerphanion, G. de, 1930, 'La représentation de la croix et du crucifix aux origines de l'art chrétien', in G. de Jerphanion, La Voix des Monuments, 138-64. Paris, Brussels.
- Katzenellenbogen, A. 1963, 'The Image of Christ in the Early Middle Ages' in R.S. Hoyt, ed. Life and Thought in the Early Middle Ages. Minnesota.
- Kingsley Porter, A. 1923, Romanesque Sculptures of the Pilgrimage Roads. Boston. (Repr. New York 1966).
- Kitzinger, E. ed. W.E. Kleinbauer, 1976, The Art of Byzantium and the Medieval West. Selected Studies. Bloomington, London.
- Kitzinger, E. 1977, Byzantine Art in the Making. Main Lines of Stylistic Development in Mediterranean Art 5th - 7th Century. London.
- Koehler, W. 1930-60, Die karolingischen Miniaturen. 3 vols. (in four parts) Berlin. (Repr. Berlin 1963- ).
- Koehler, W. and Mutherich, F. 1971, Die karolingischen Miniaturen IV. Berlin.
- Lehmann-Brockhaus, O. 1955-61, Lateinische Schriftquellen zur Kunst in England, Wales, und Schottland vom Jahre 901 bis zum Jahre 1307. 5 vols. Munich.



- Lipinsky, A. 1960, 'La 'Crux gemmata' e il culto della Sante Croce nei monumenti superstiti e nelle raffigurazione monumentali'. Felix Ravenna LXXXI, 5-62.
- Lowe, E.A. 1934-71, Codices latini antiquiores I-XI and Suppl. Oxford.
- Millet, G. 1960, Recherches sur l'iconographie de l'Évangile au X<sup>IV</sup>e, X<sup>V</sup>e, et X<sup>VII</sup>e siècles.... 2nd ed. Paris.
- Morey, C.R. 1942, Medieval Art. New York.
- Mutherich, F. and Gaehde, J.E. 1977, Carolingian Painting. London.
- Nordenfalk, C. 1977, Celtic and Anglo-Saxon Painting. London.
- Peroni, A. 1971, 'Il Crocifisso della badessa Raingarda a Pavia e il problema dell'arte ottoniana in Italia', in V. Milošević, ed. Kolloquium über spätantike und frühmittelalterliche Skulptur II. Mainz am Rhein.
- Talbot Rice, D. 1959, The Art of Byzantium (with M. Hirmer). London.
- Talbot Rice, D. 1963, The Art of the Byzantine Era. London.
- Weitzmann, K. with J. Galey, 1976, The Monastery of Saint Catherine at Mount Sinai: the icons. I. From the Sixth to the Tenth Century. Princeton.
- Wessel, K. 1956, Der Sieg über den Tod: die Passion Christi in der frühchristlichen Kunst des Abendlandes. Berlin.
- Wormald, F. 1952, English Drawings of the Tenth and Eleventh Centuries. London.
- Wormald, F. 1953, The Utrecht Psalter. Utrecht.
- Wormald, F. 1959, The Benedictional of St. Ethelwold. London.
- Zimmermann, E.H. 1916, Vorkarolingische Miniaturen. Berlin.





Plate 1



Plate 2



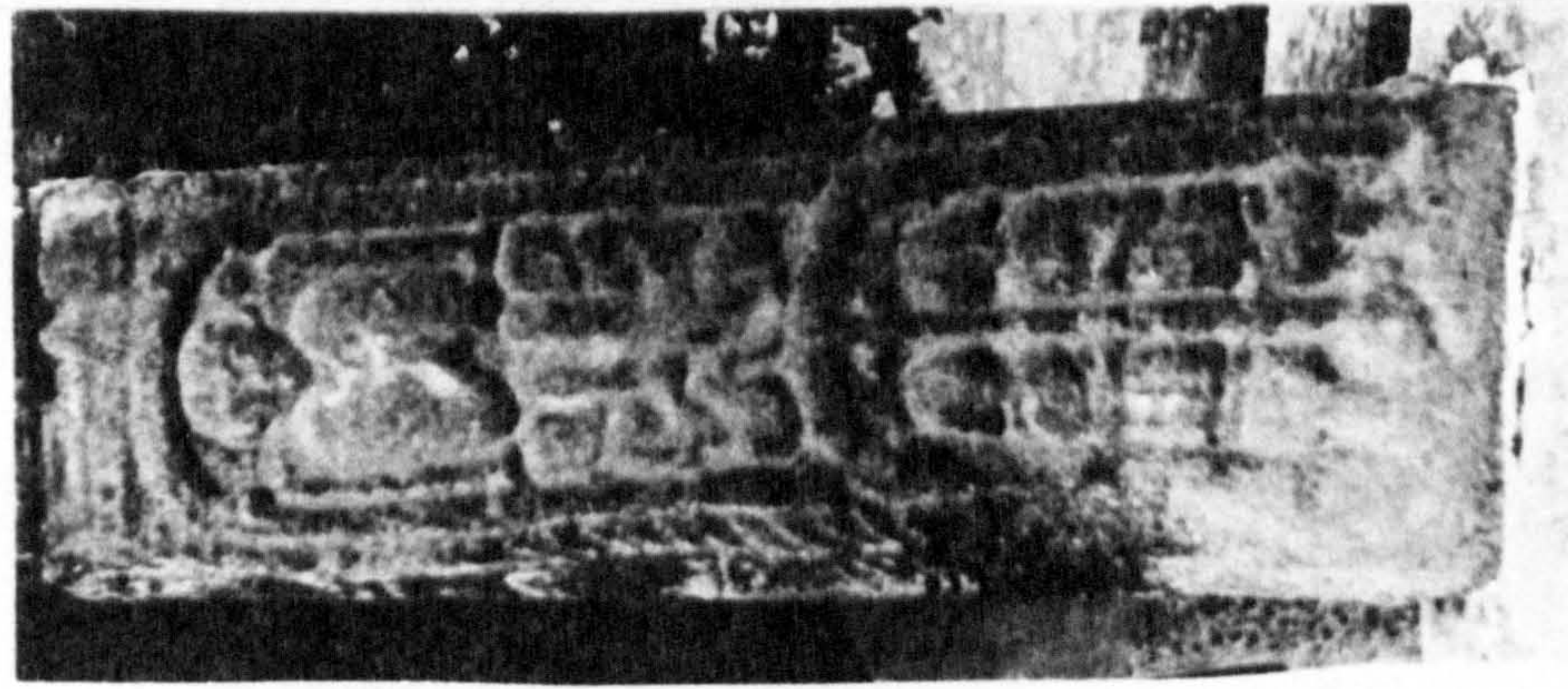

Plate 3



Plate 4



Plate 5





PLATE 6



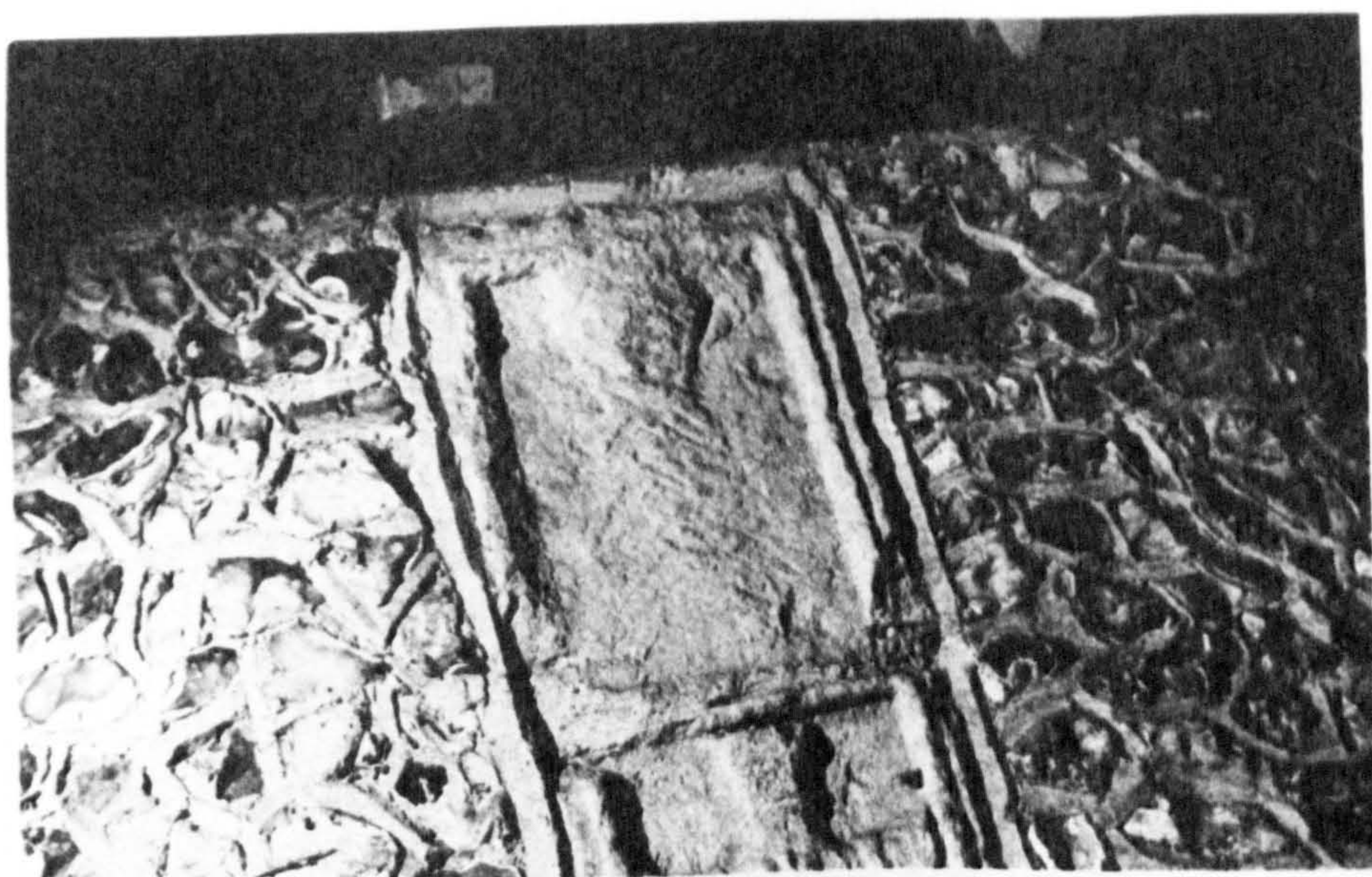

Plate 7a

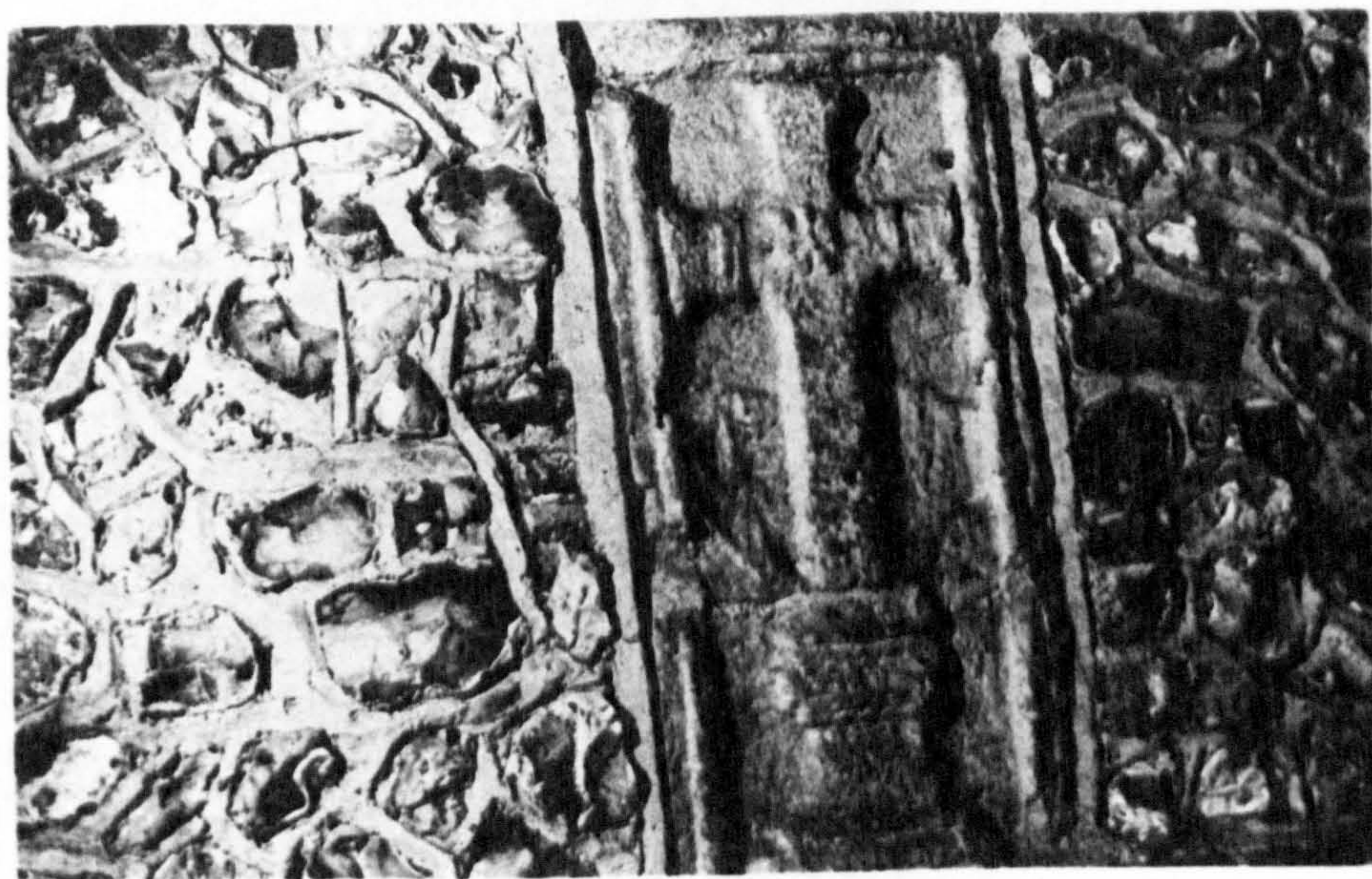

Plate 7b





Plate 8a



Plate 8b

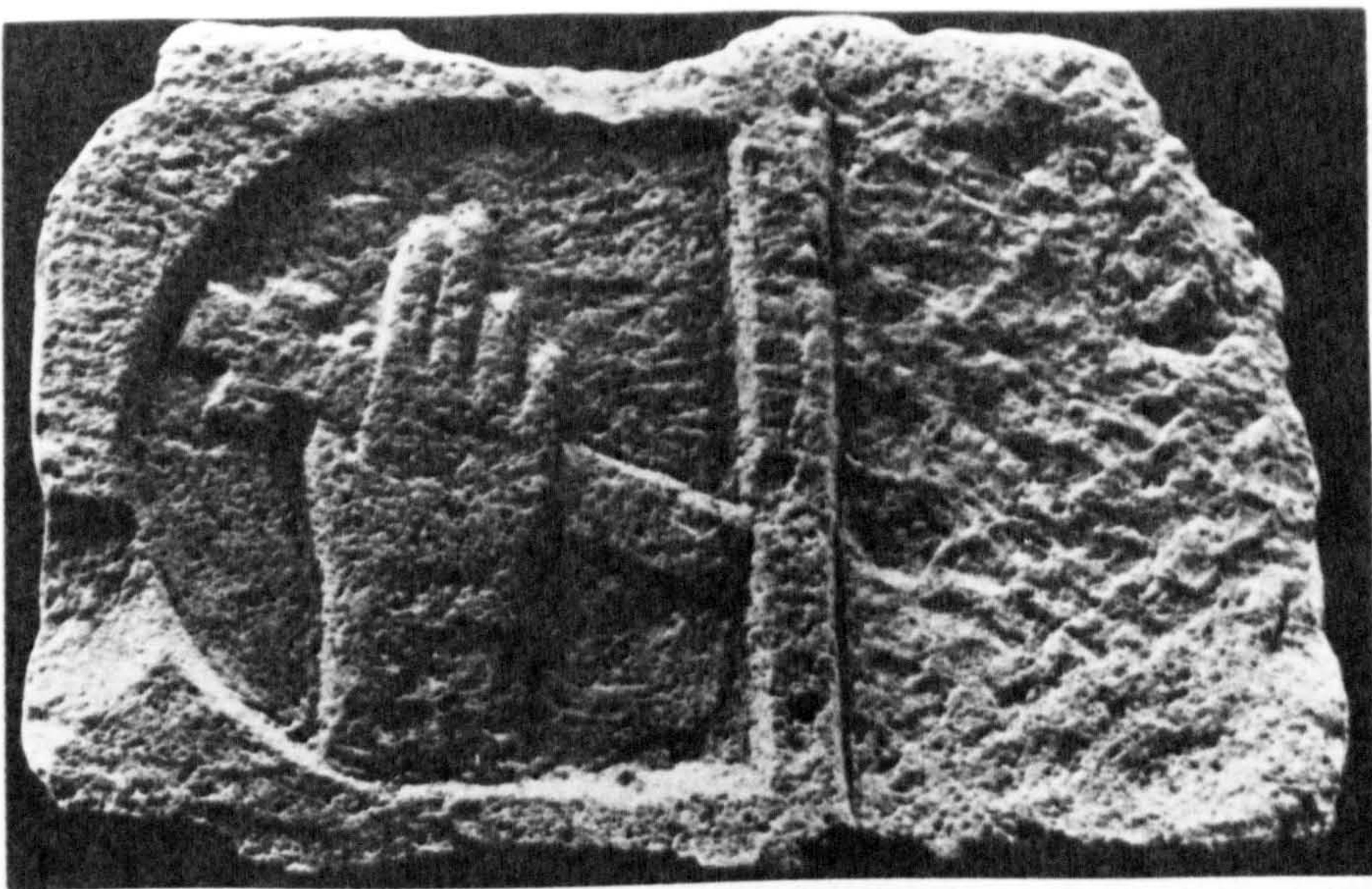

Plate 9





Plate 10



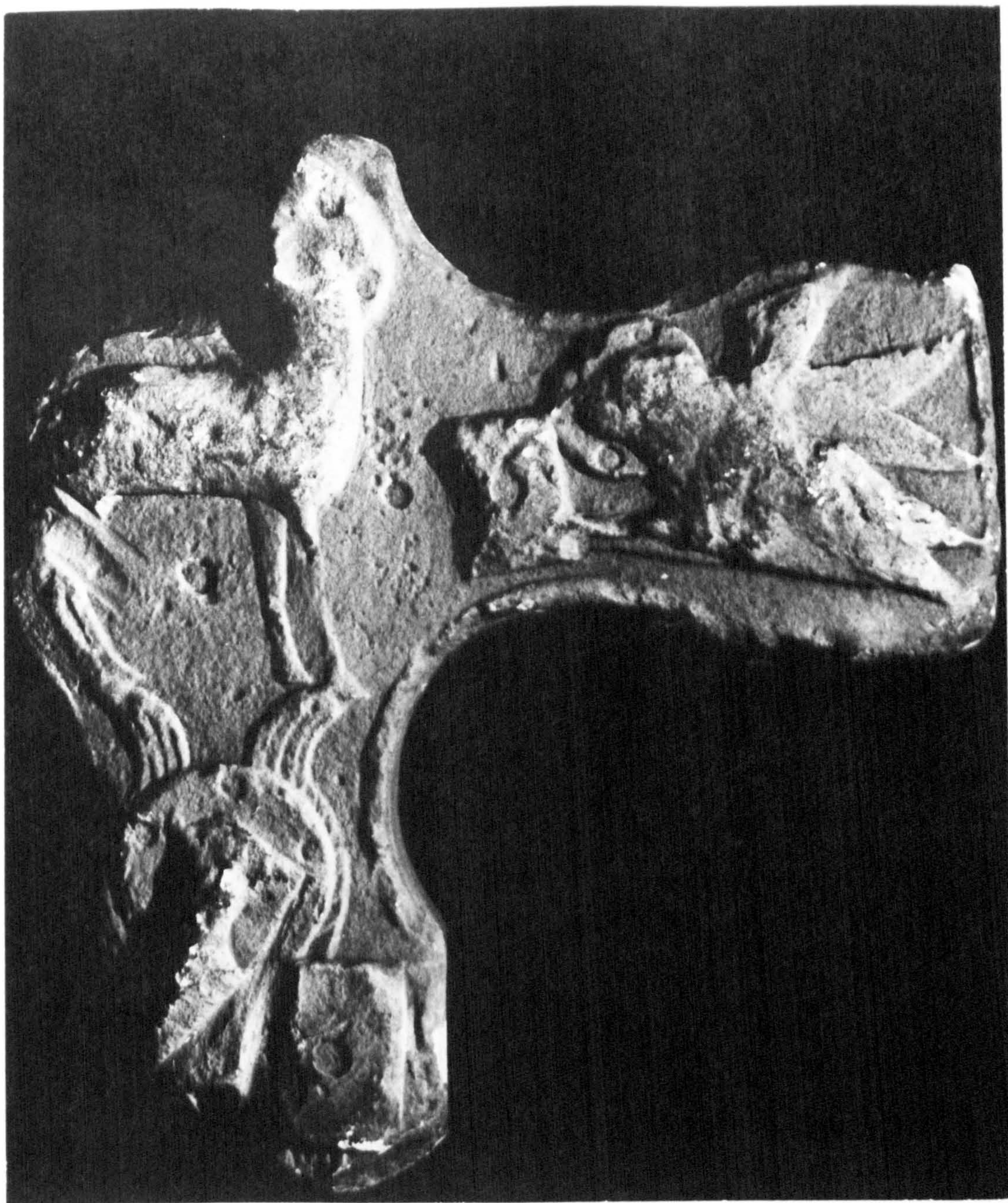

Plate 11





Plate 12a



Plate 12b





Plate 13a

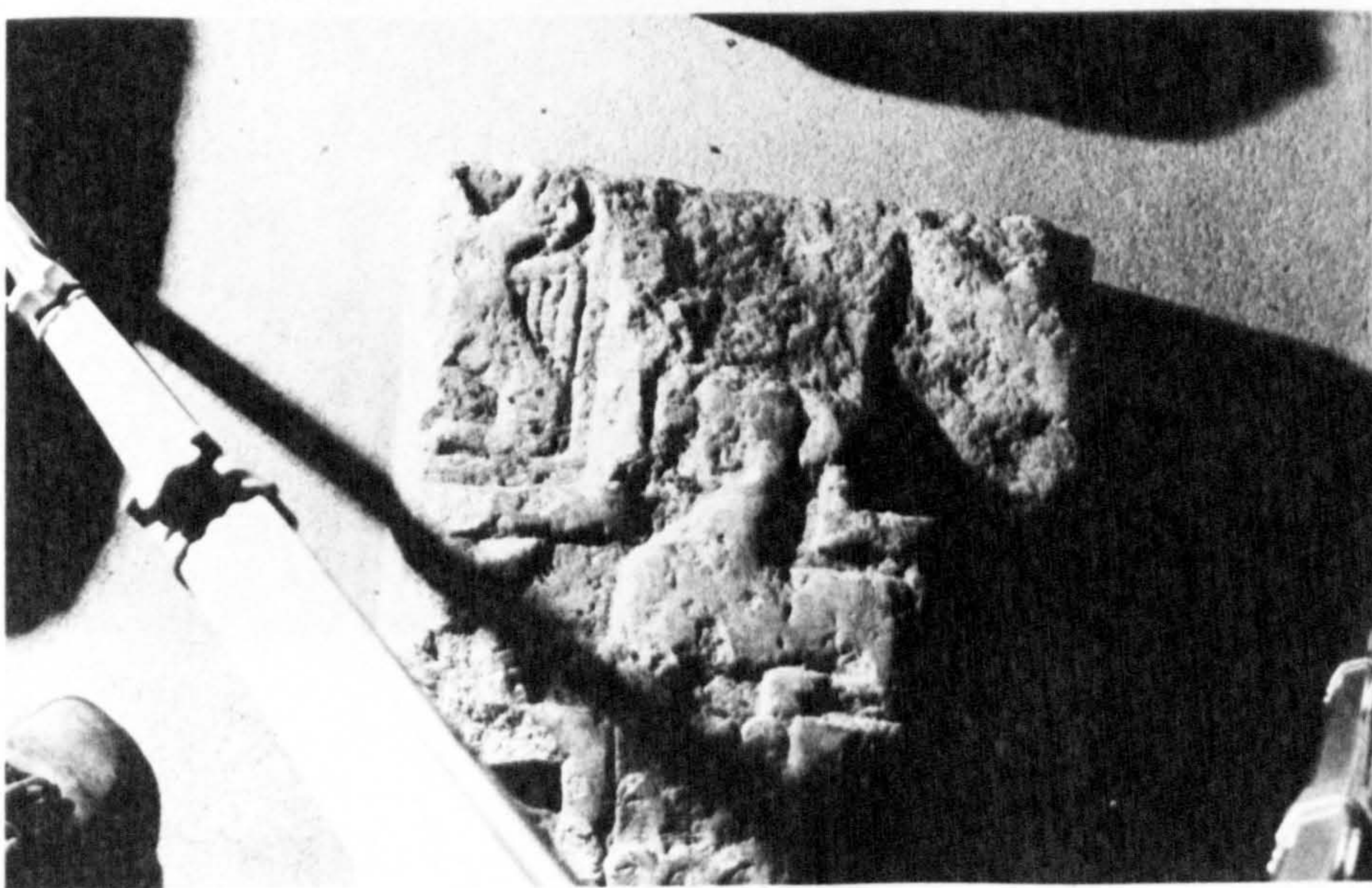

Plate 13b



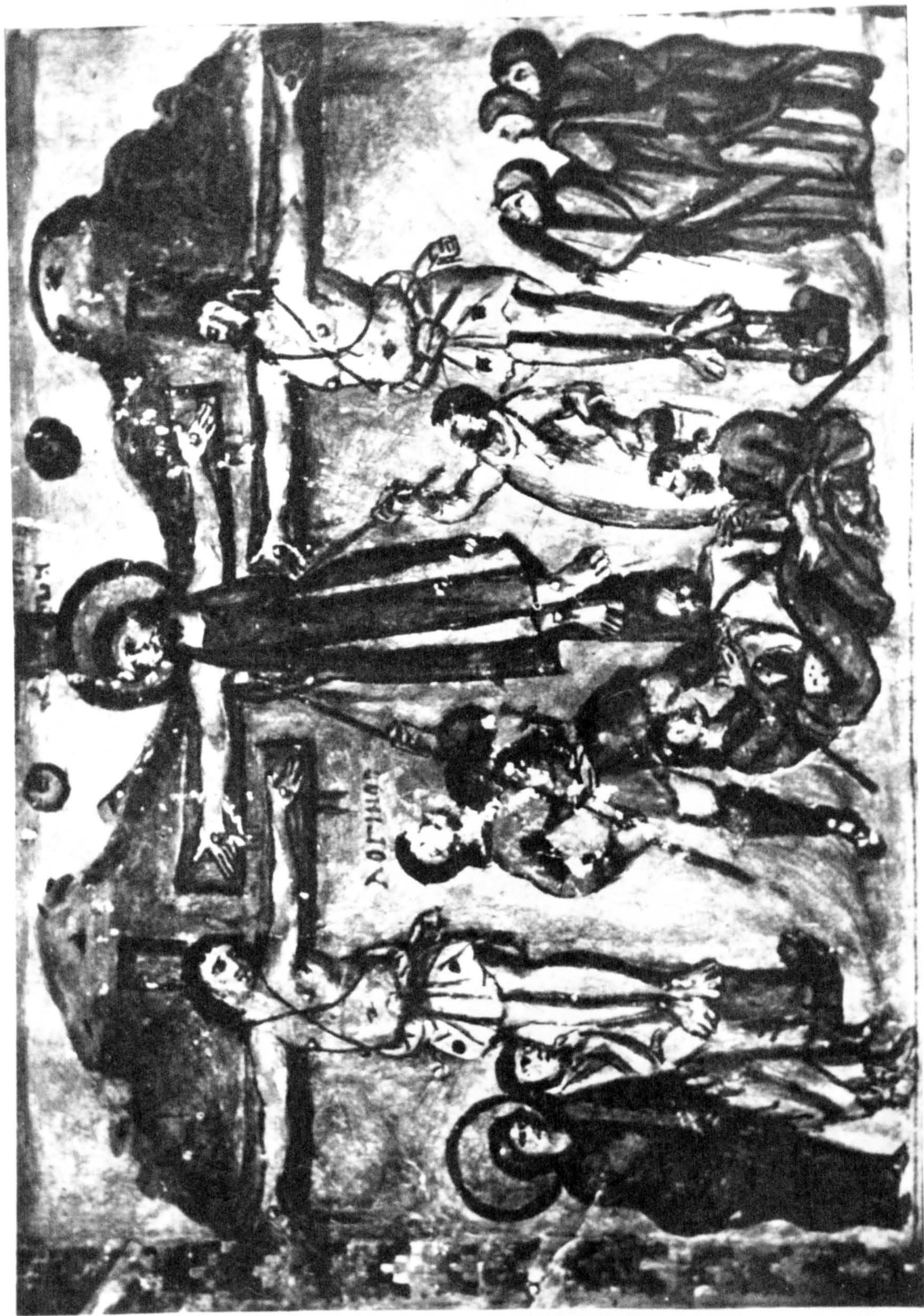

Plate 16





Plate 17





Plate 18





Plate 19



Plate 20a



Plate 20b



Plate 20c





Plate 21

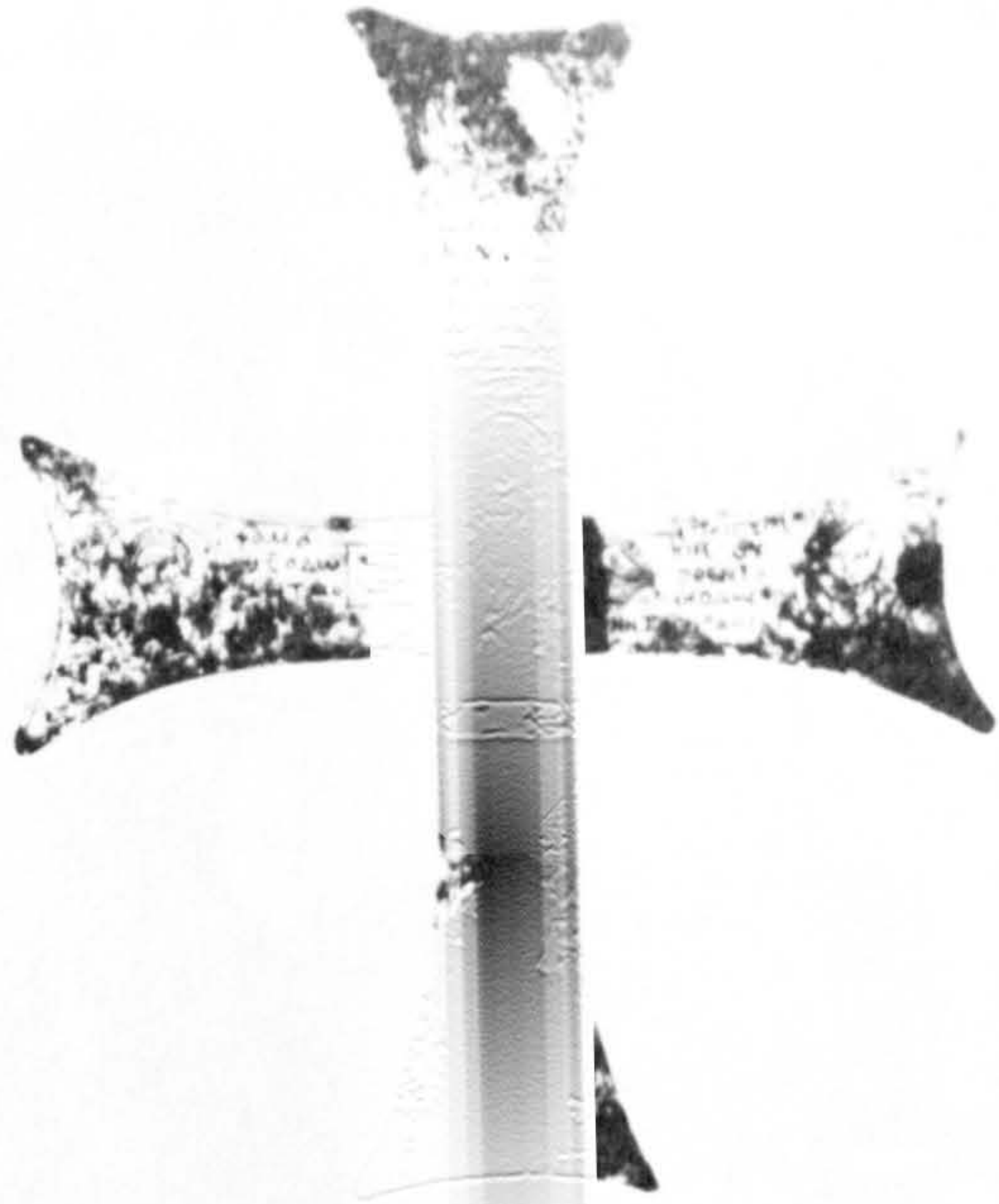

Plate 22



Plate 23



Plate 24





Plate 25



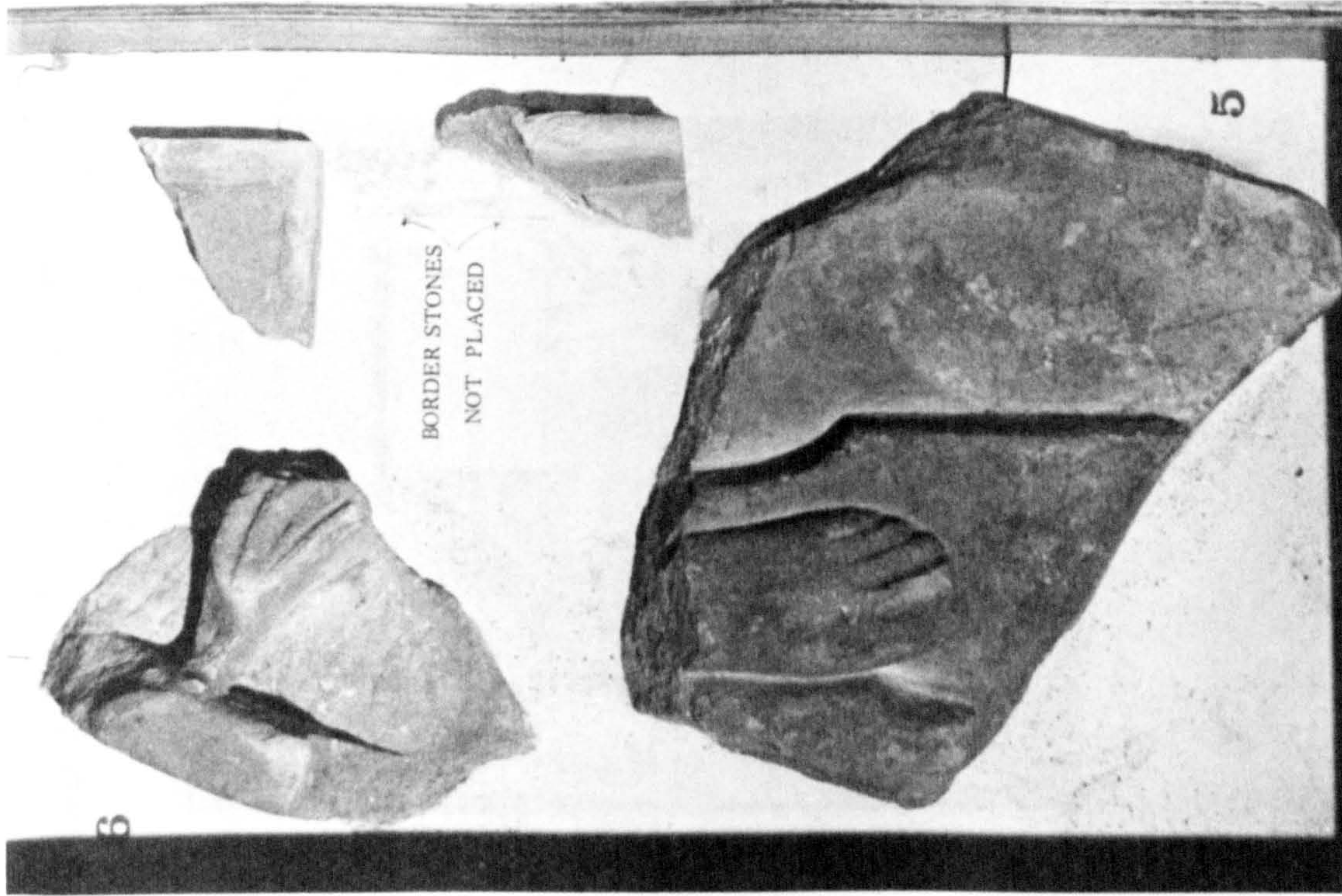
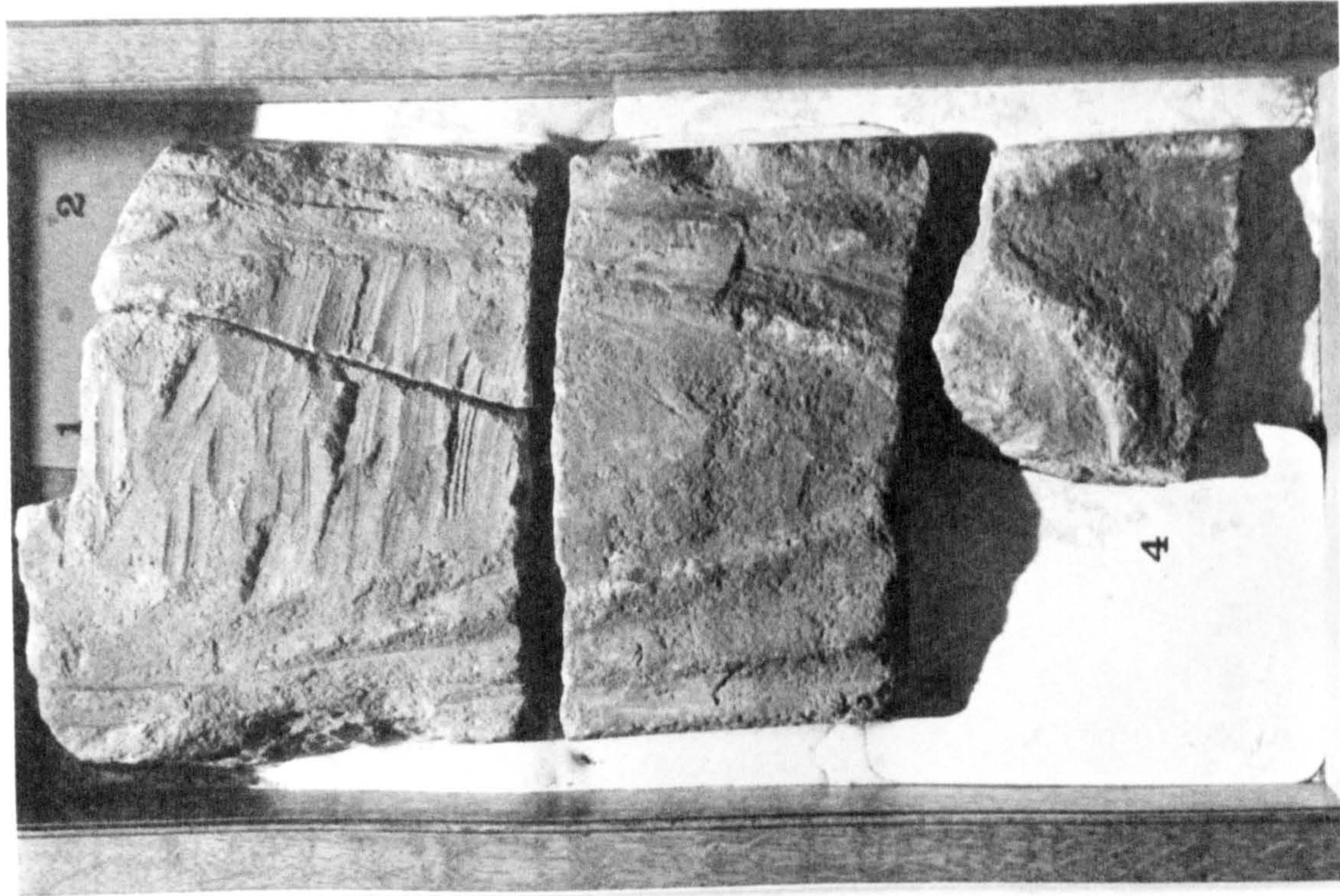

Plate 26



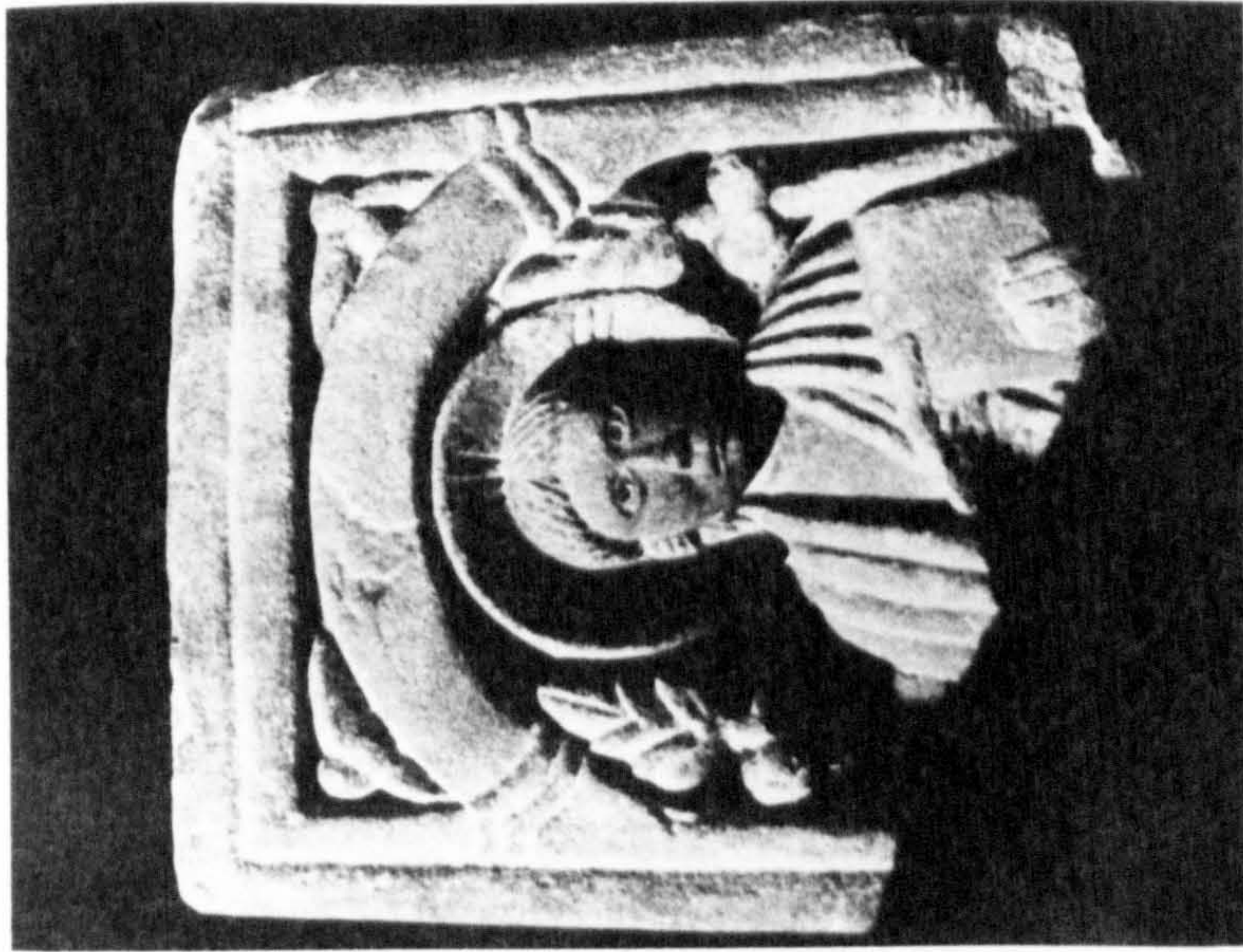

Plate 27

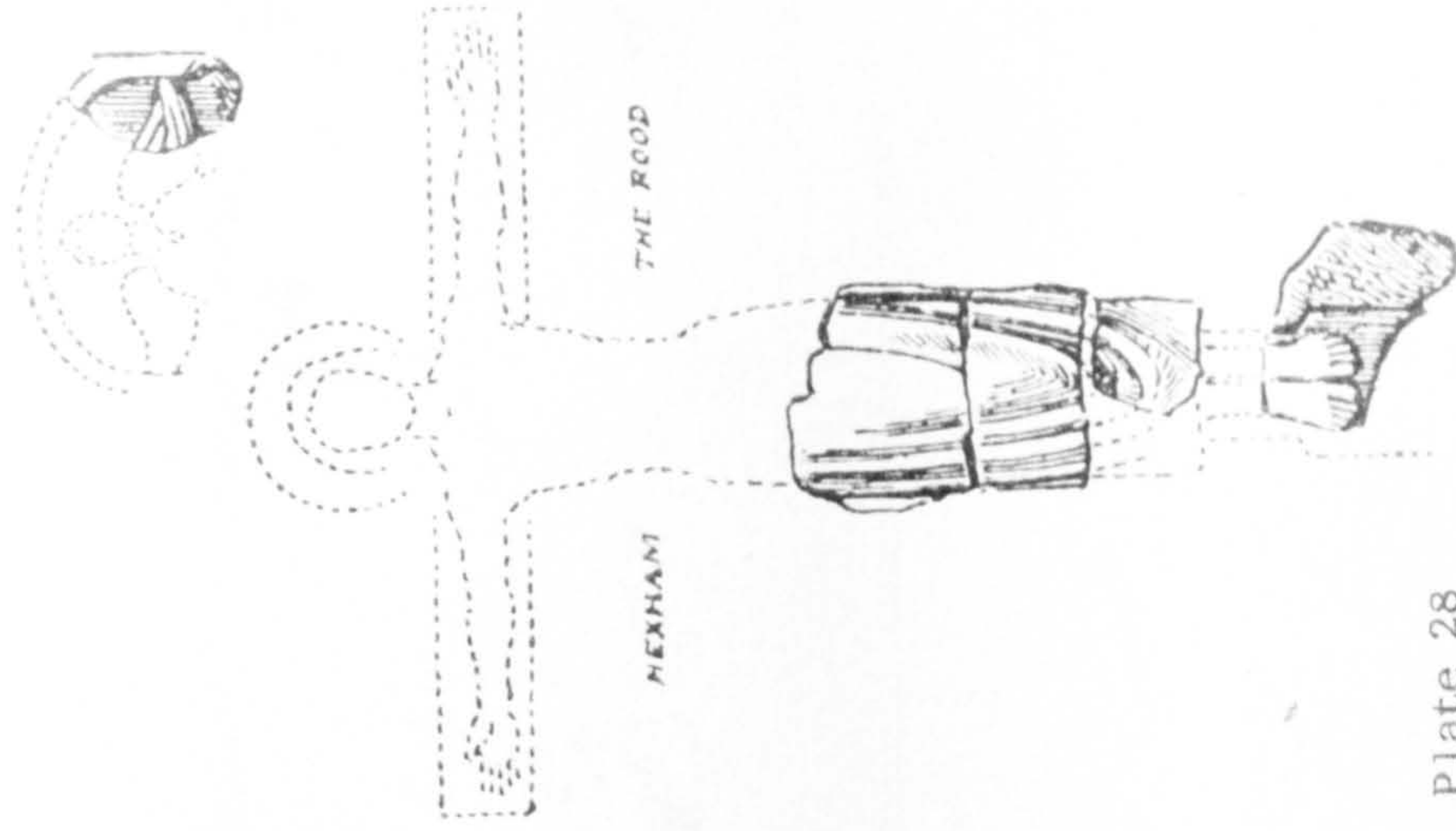
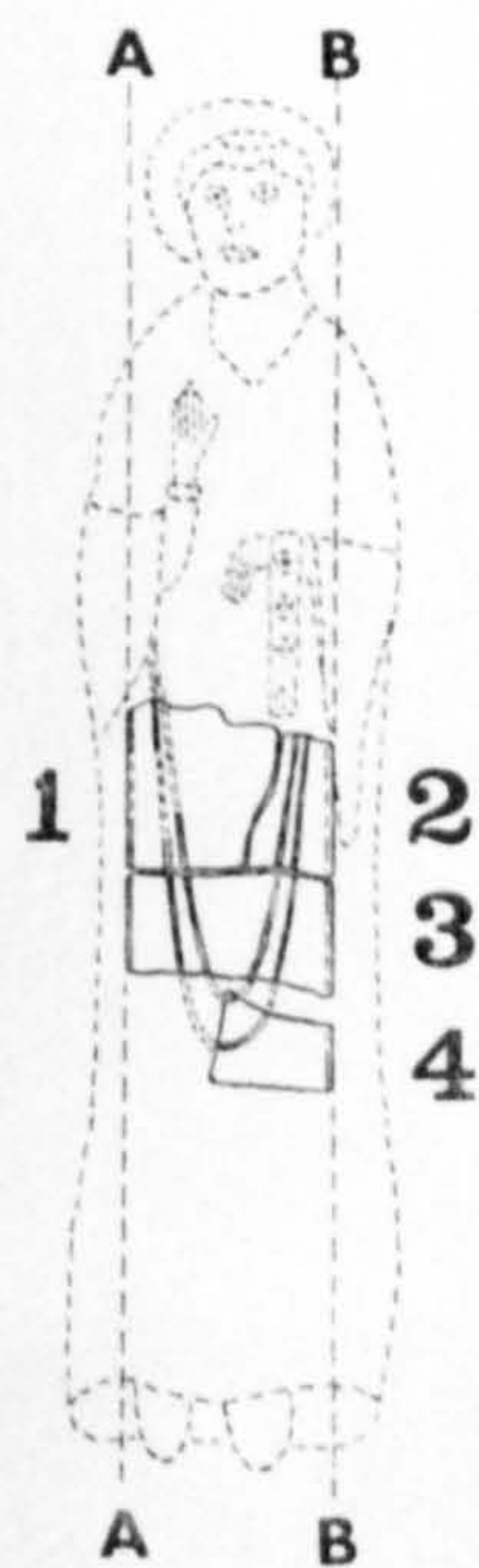
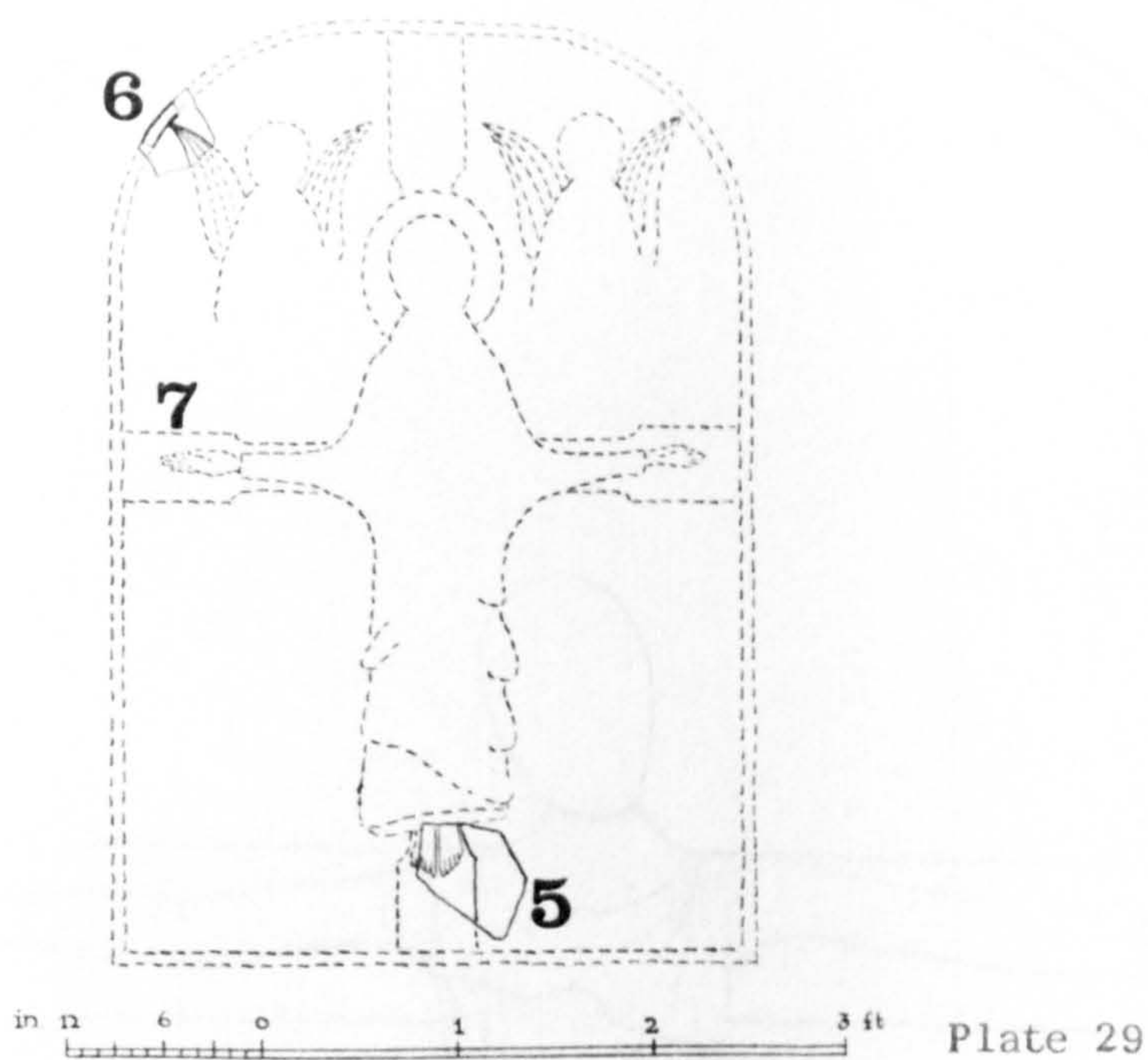
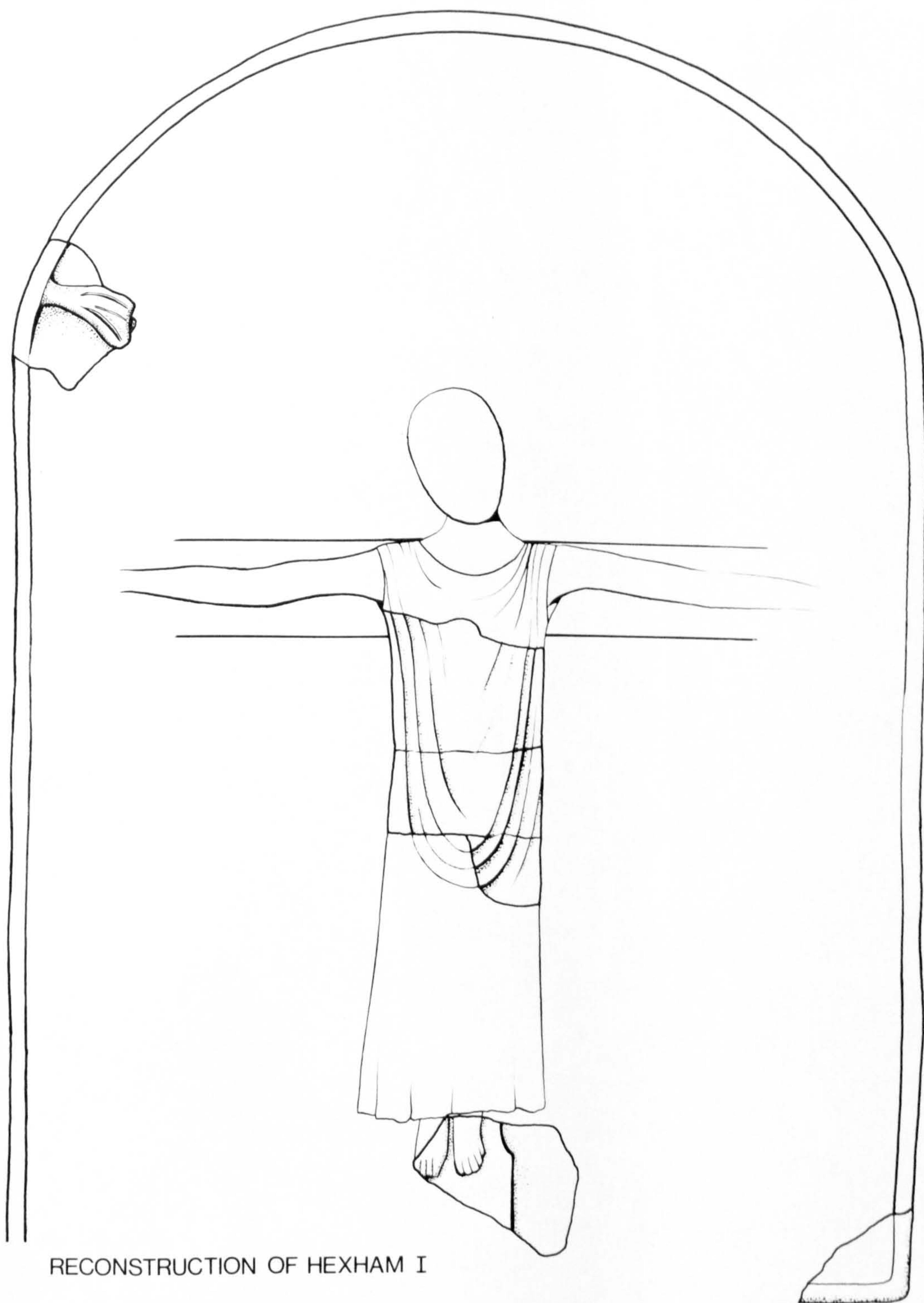

Plate 28







RECONSTRUCTION OF HEXHAM I





Plate 32





Plate 33



Plate 34



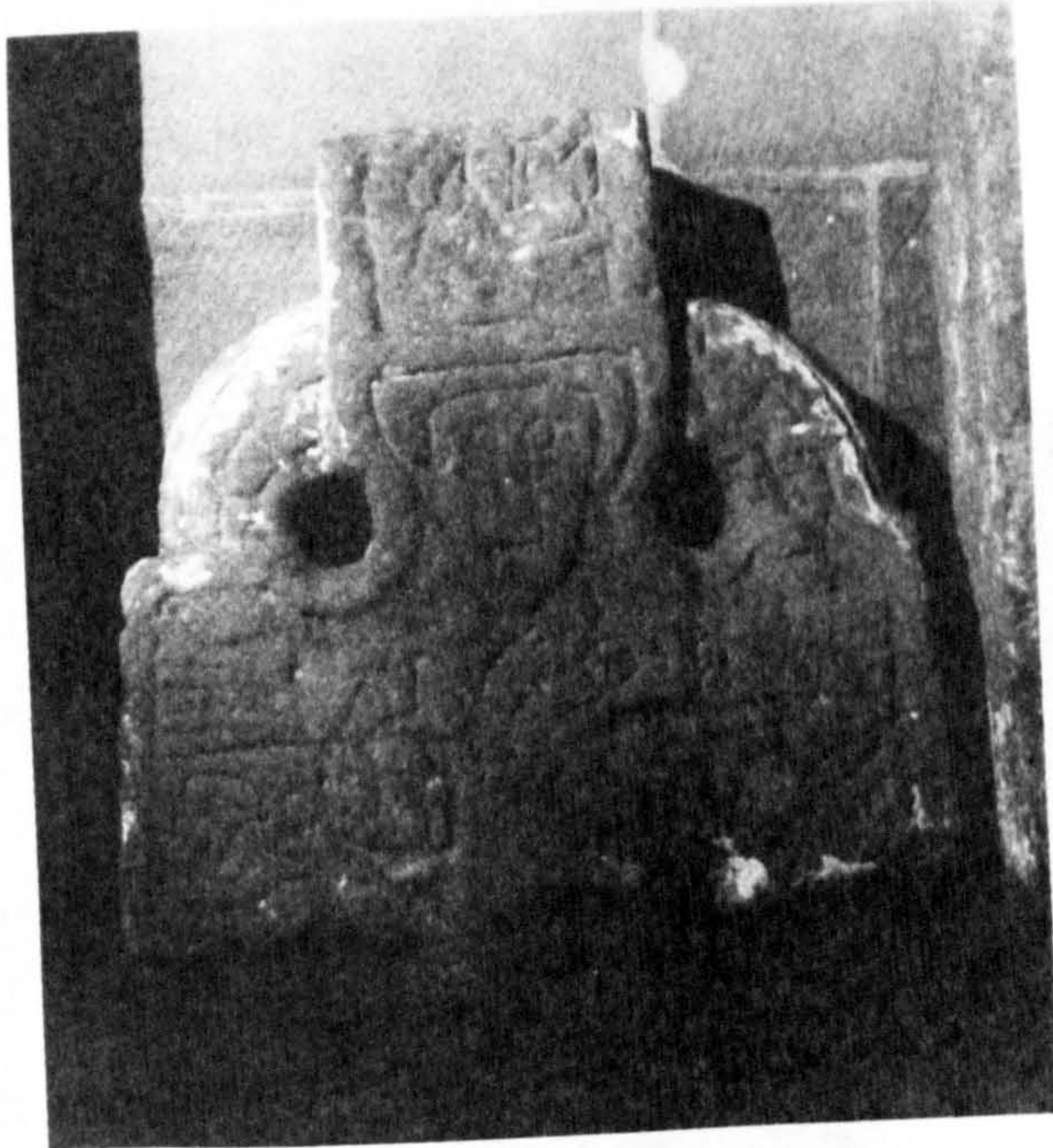

Plate 35



Plate 36





Plate 37



Plate 39

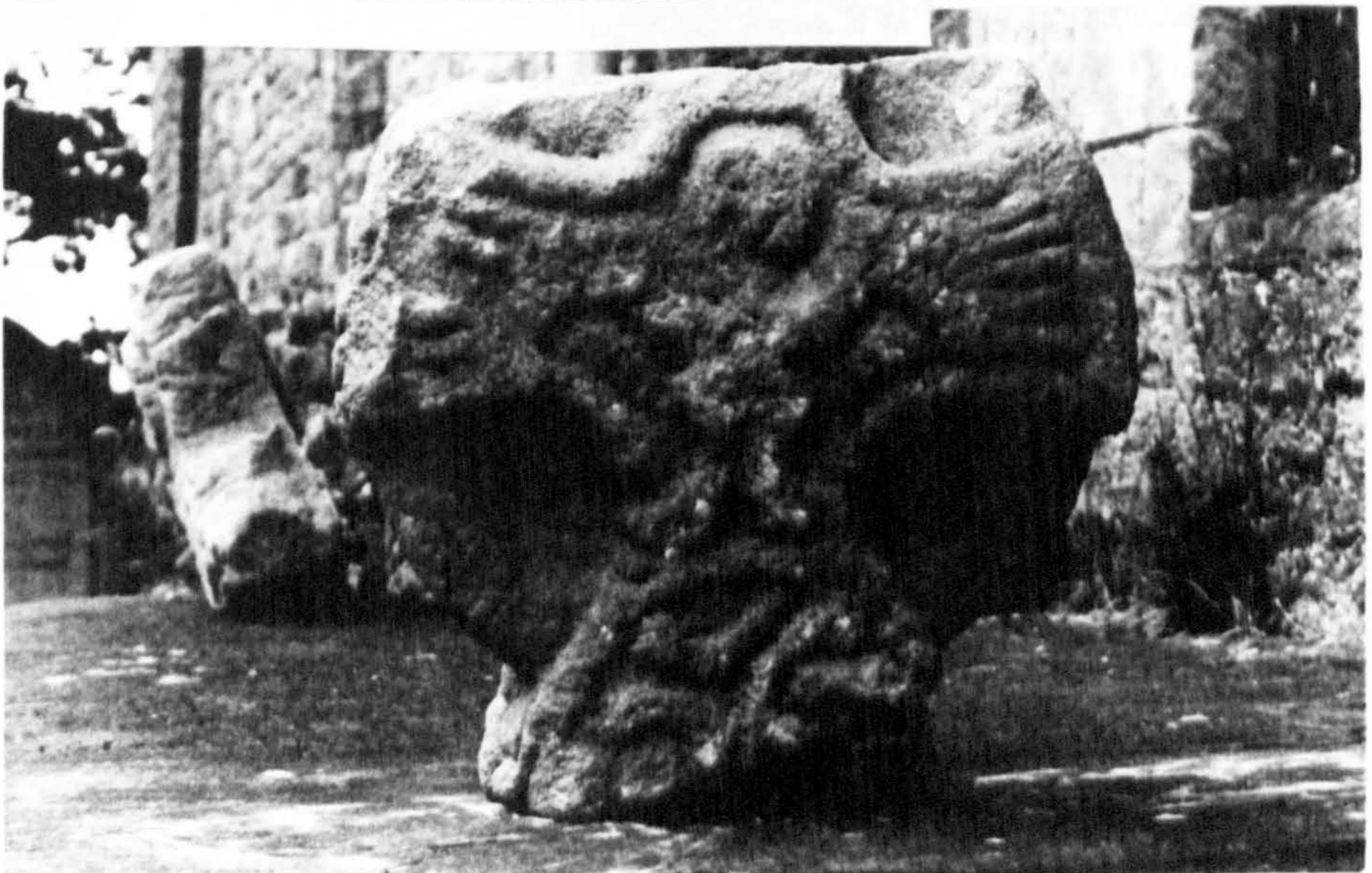

Plate 38



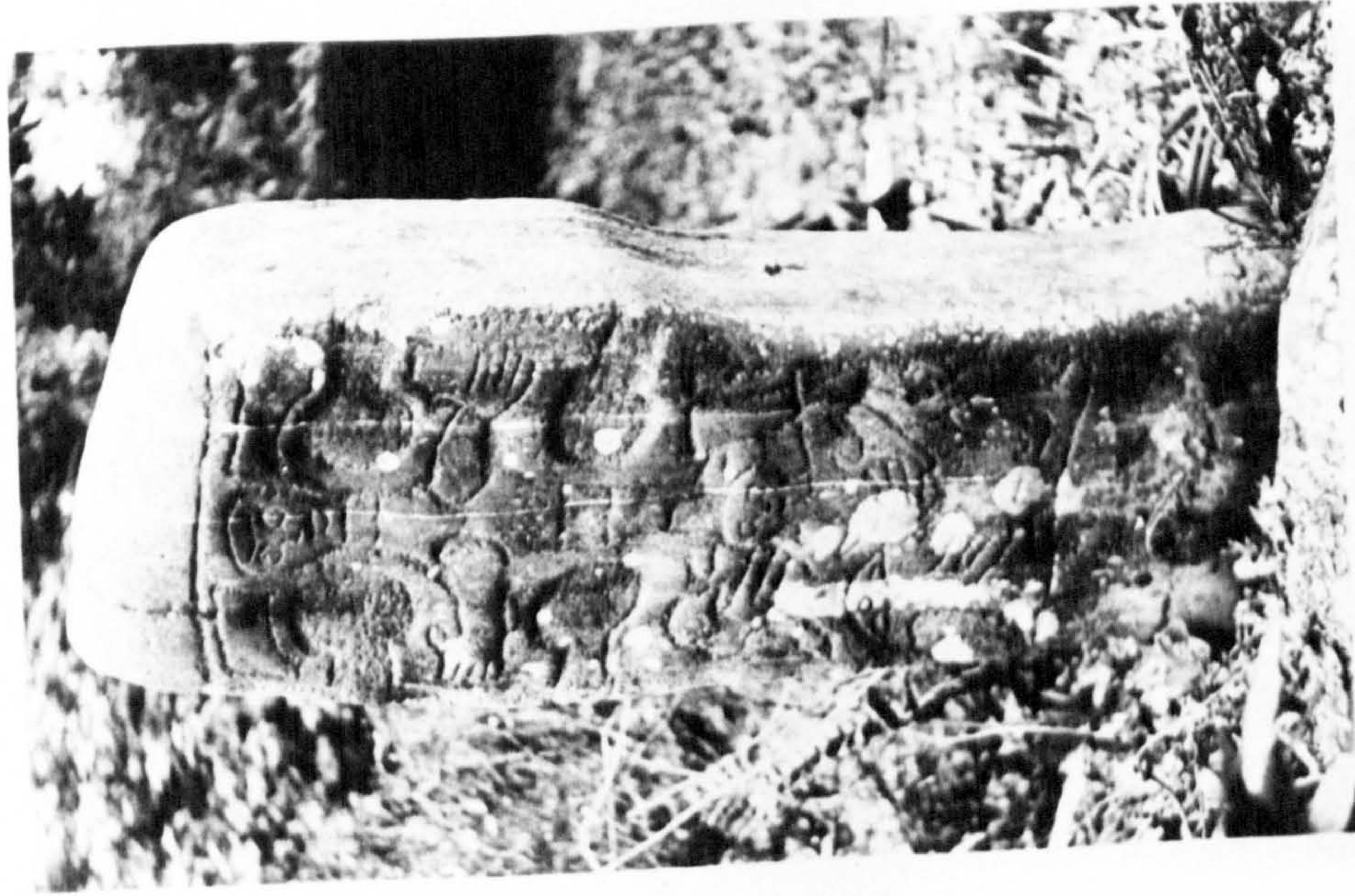

Plate 40

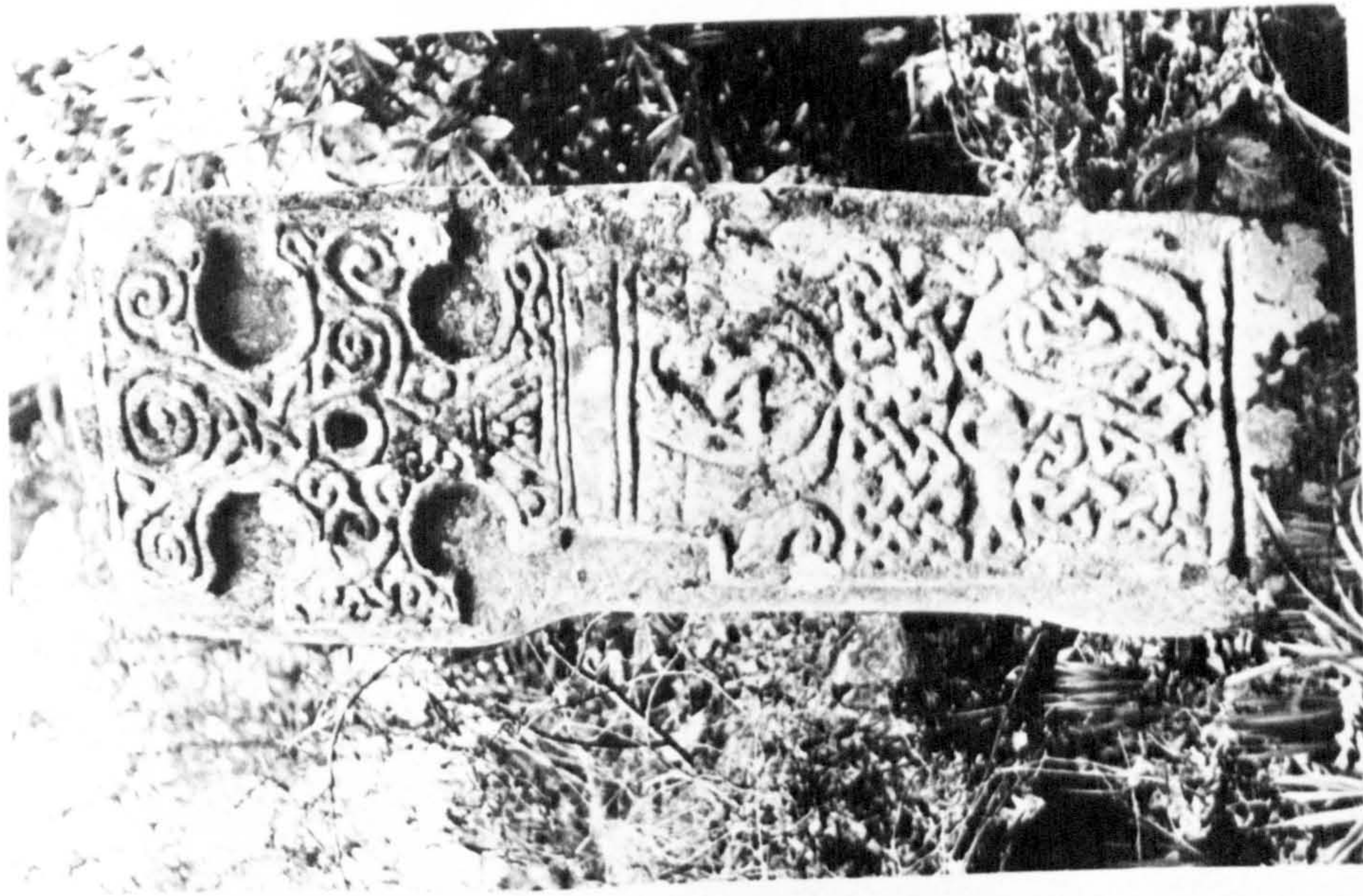

Plate 41





Plate 42



Plate 43



Plate 44



Plate 45





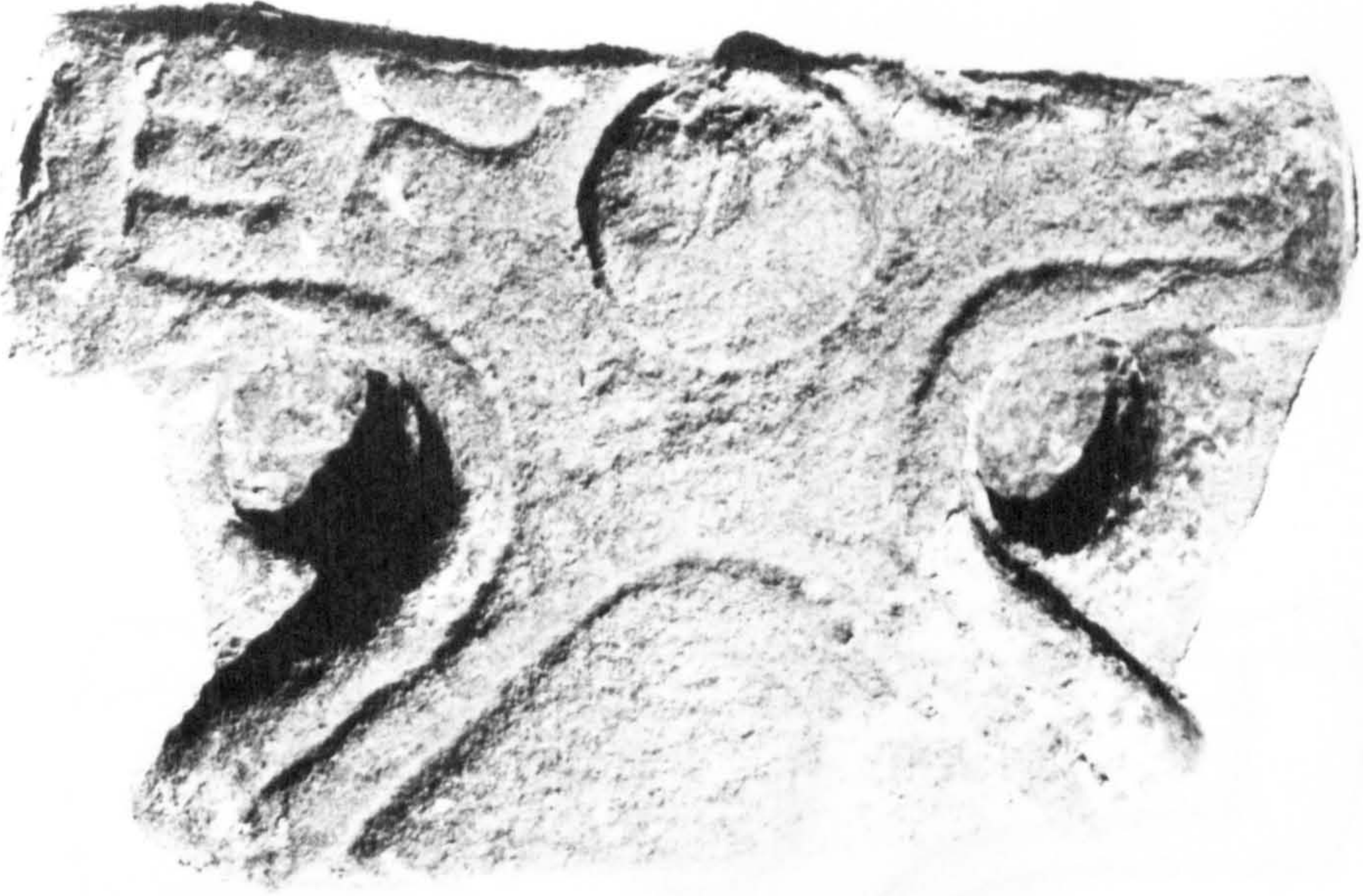
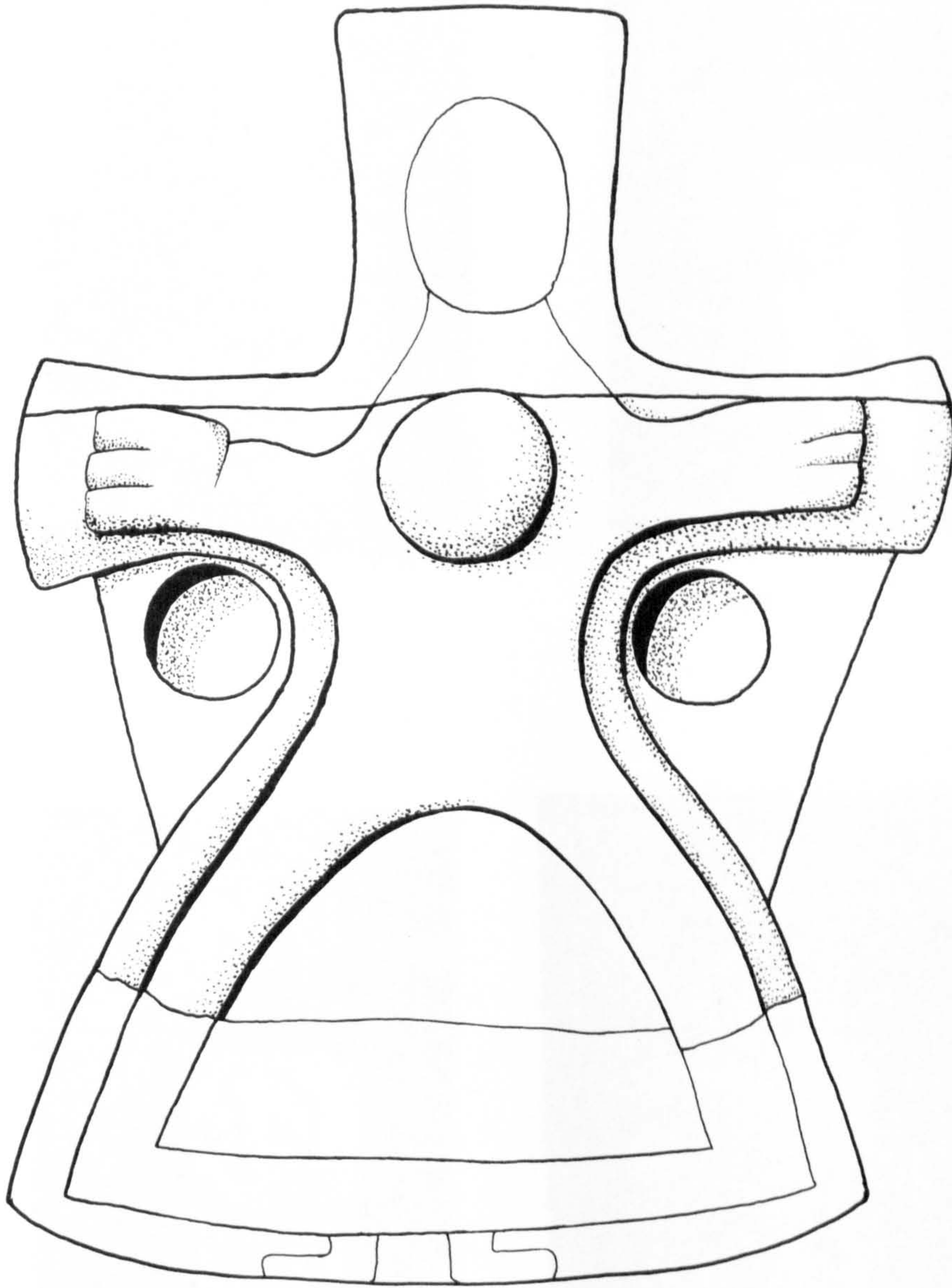

Plate 46



Plate 48





RECONSTRUCTION OF THORNTON WATLASS II



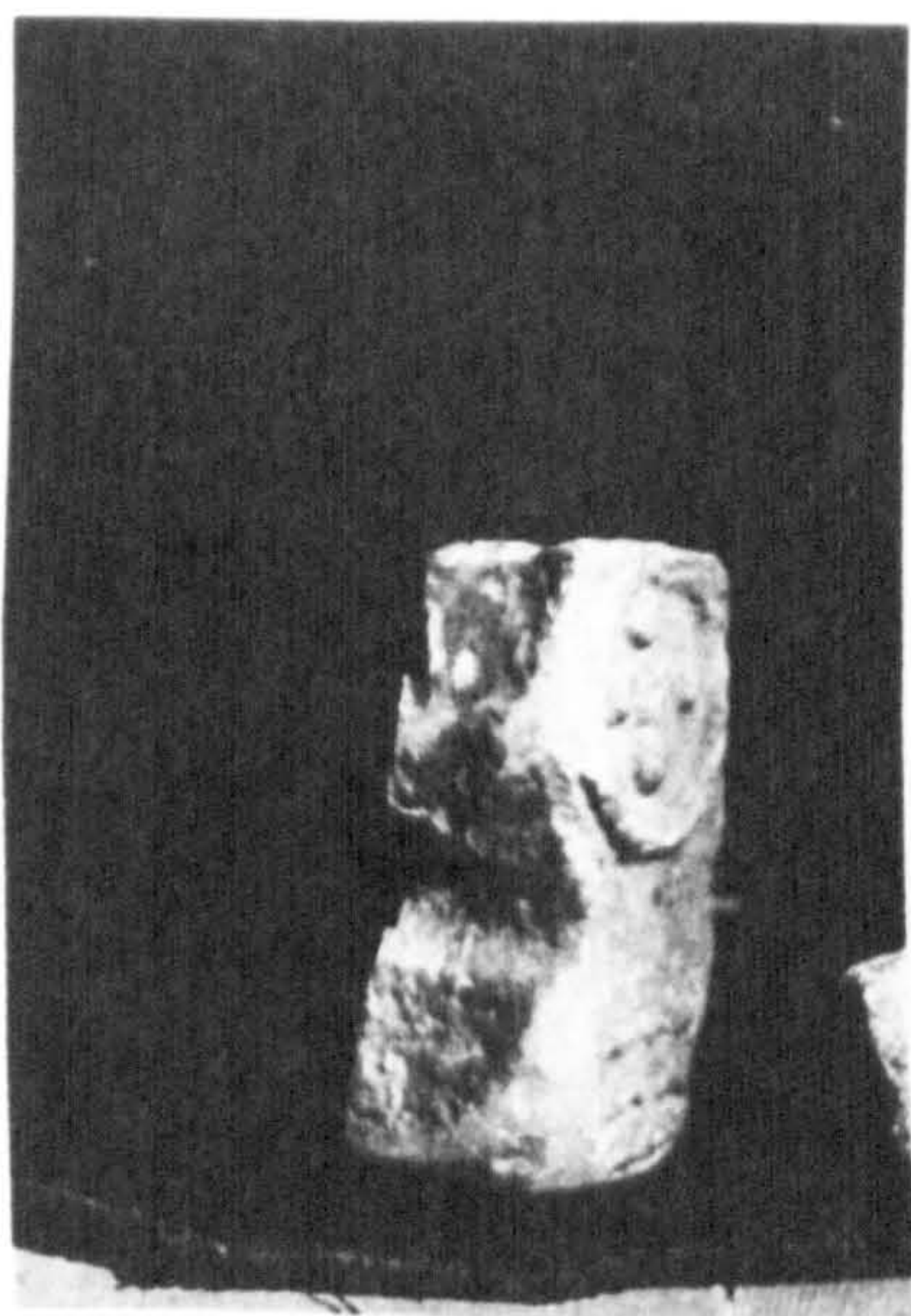

Plate 49a

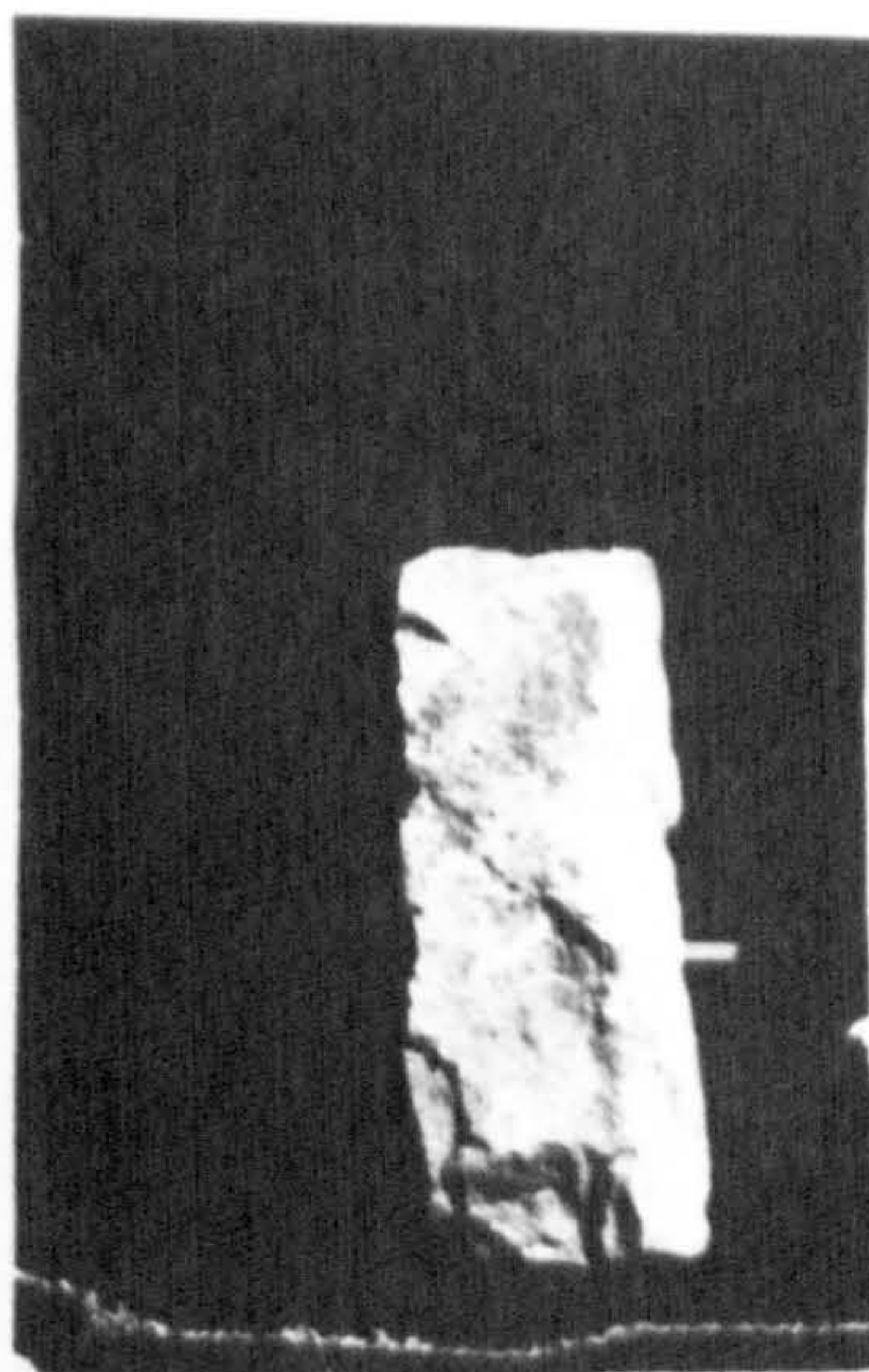

Plate 49b



Plate 50



Plate 51



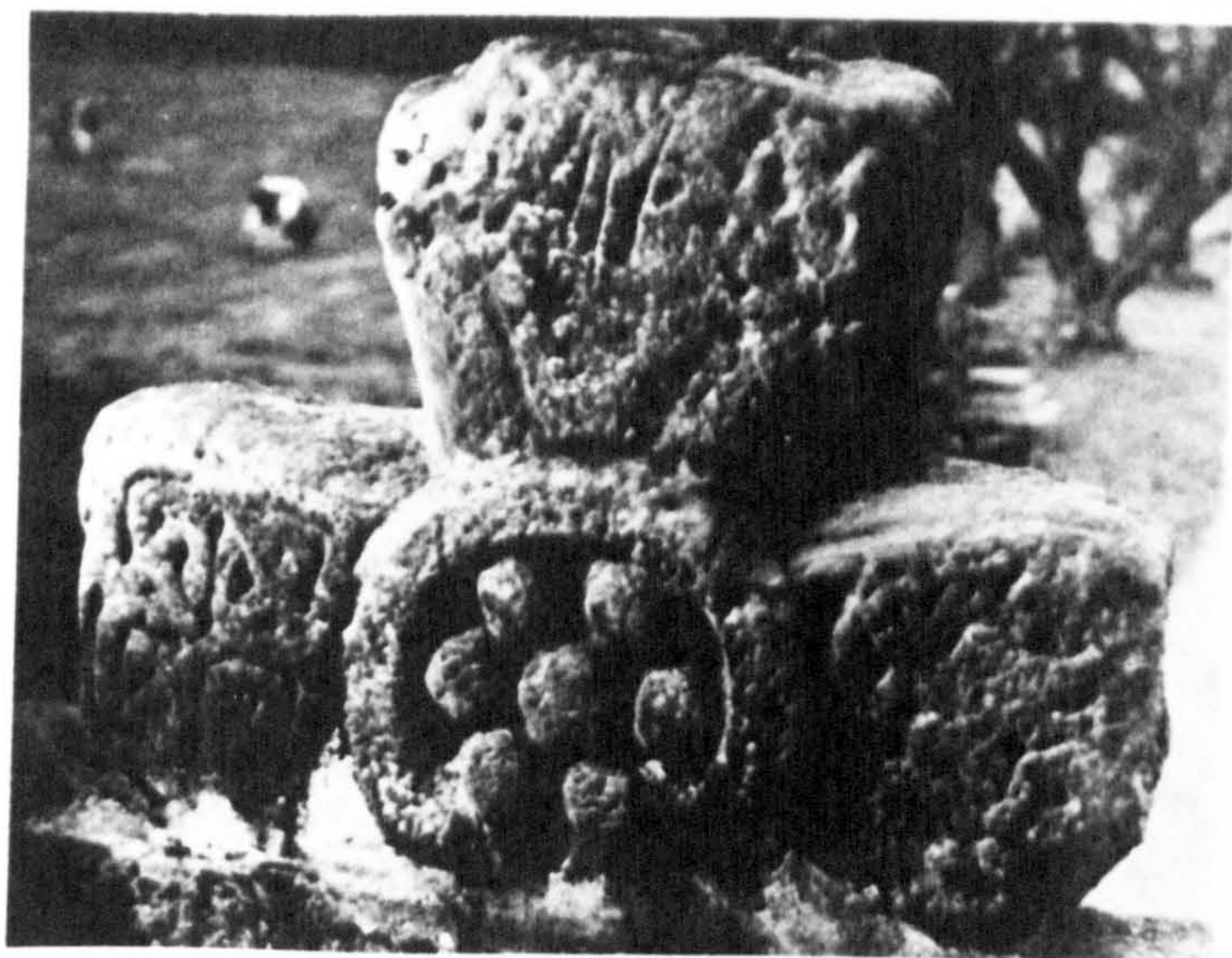

Plate 52a



Plate 52b



Plate 53



Plate 54



Plate 55



Plate 56



Plate 57



Plate 58







Plate 59

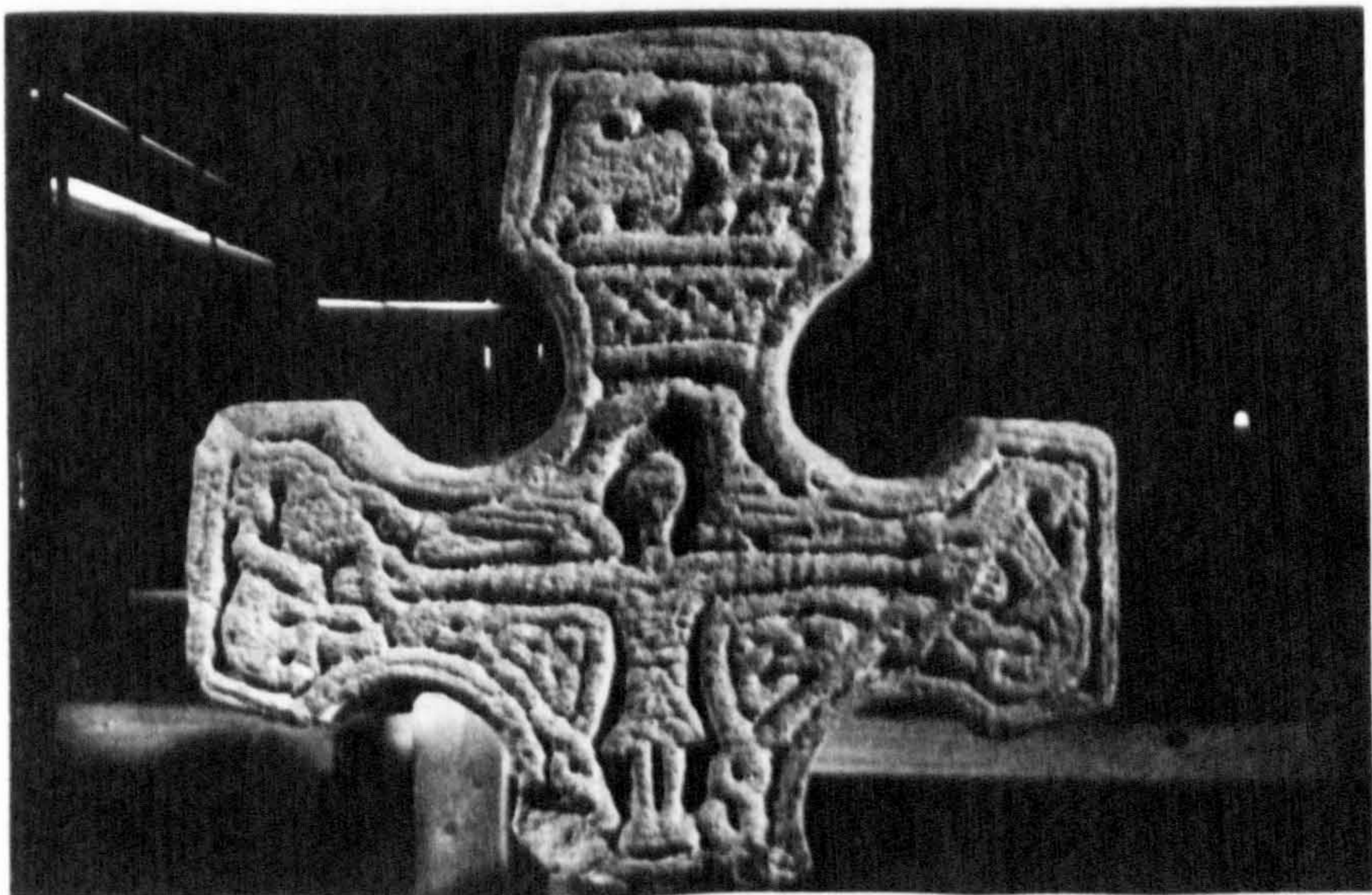

Plate 60



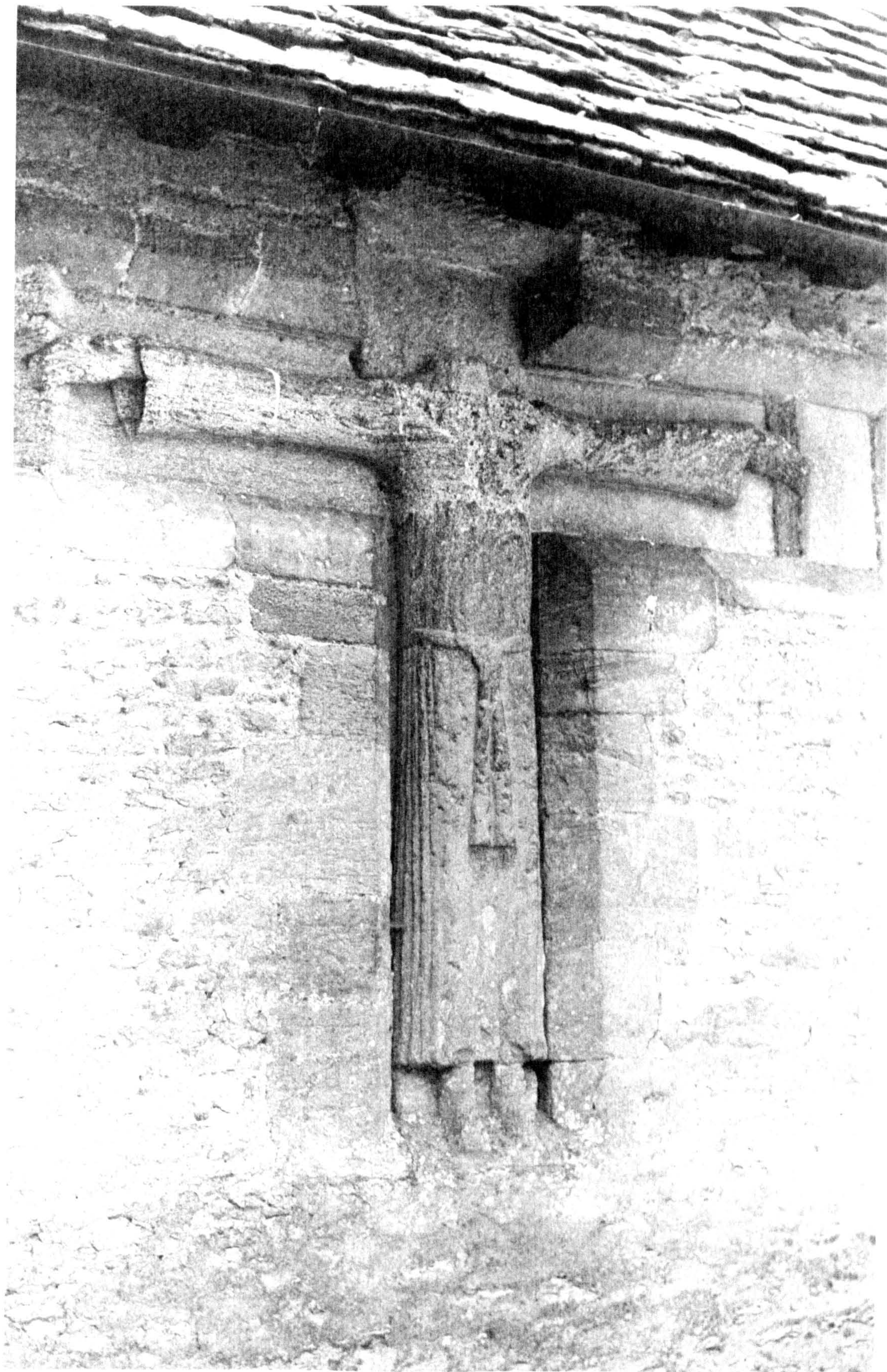

Plate 61



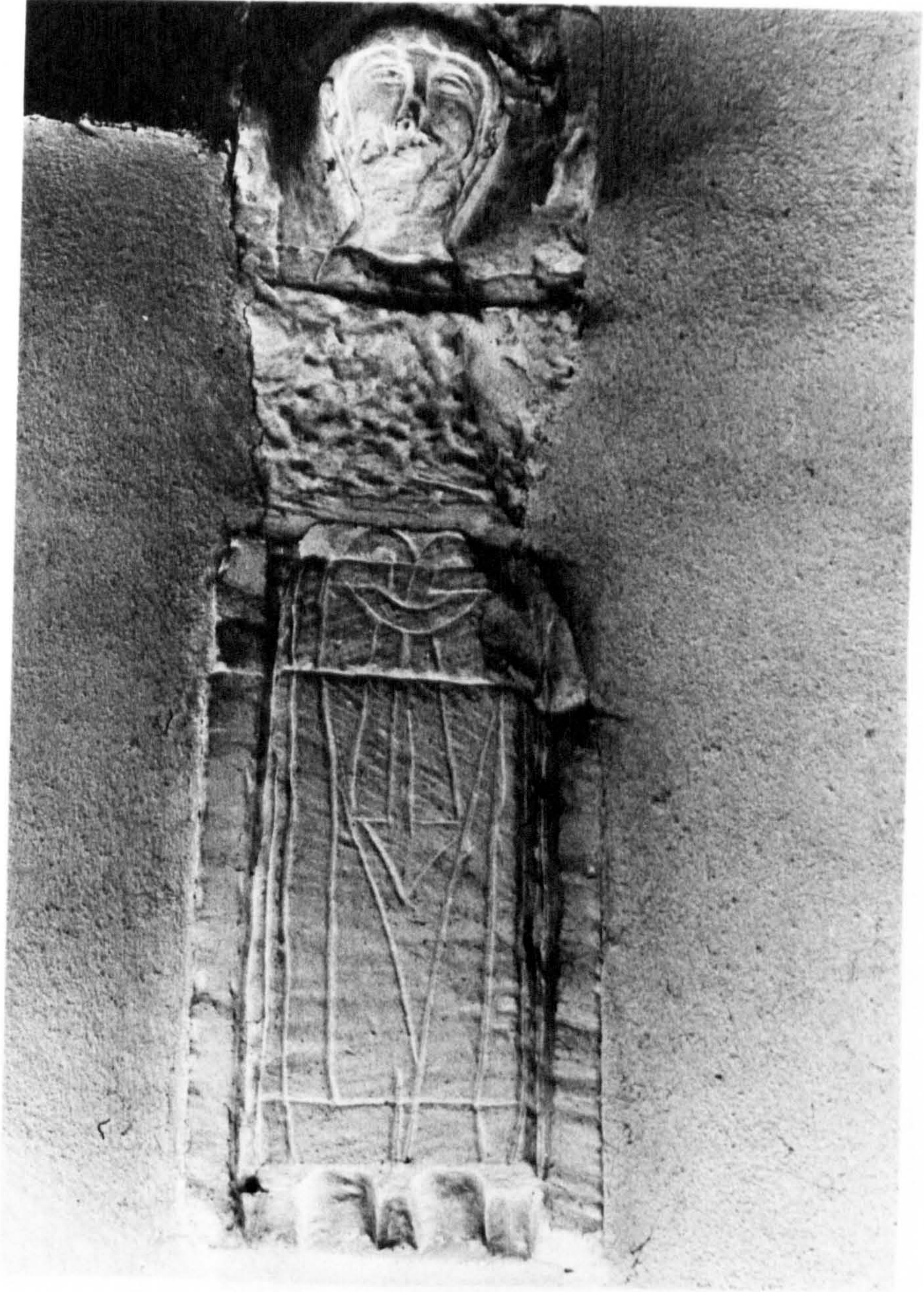

Plate 62





Plate 63



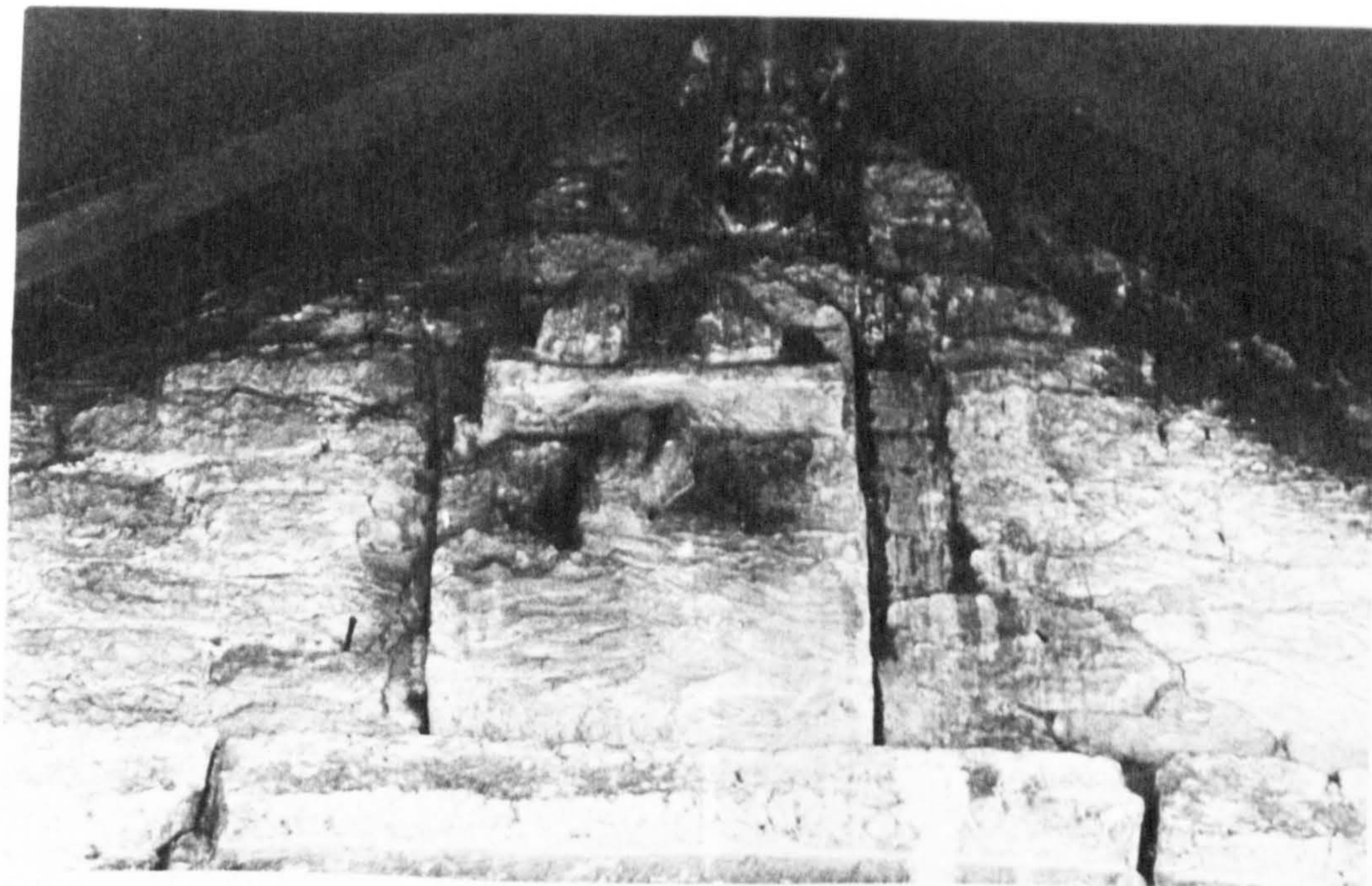

Plate 64

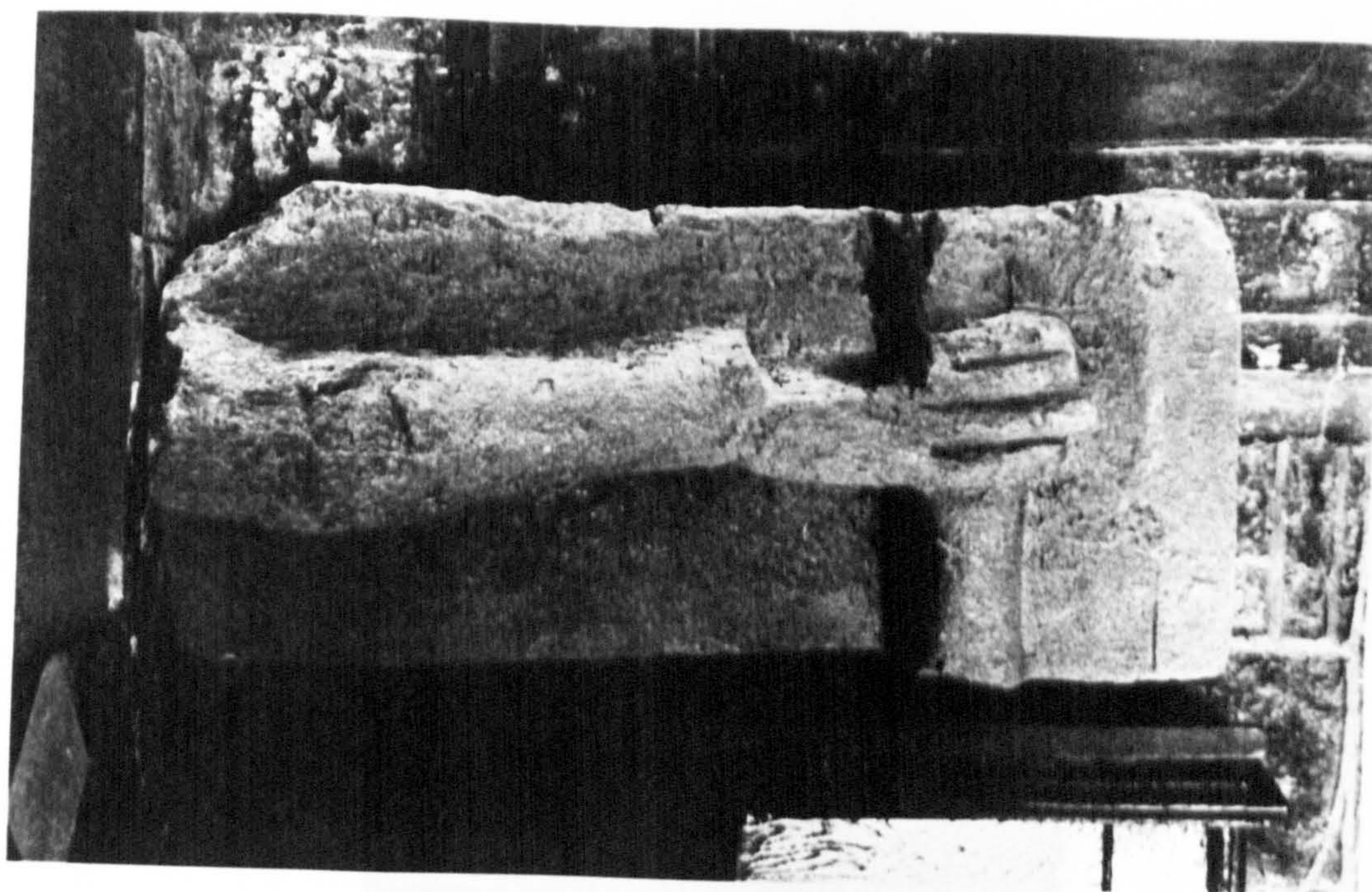
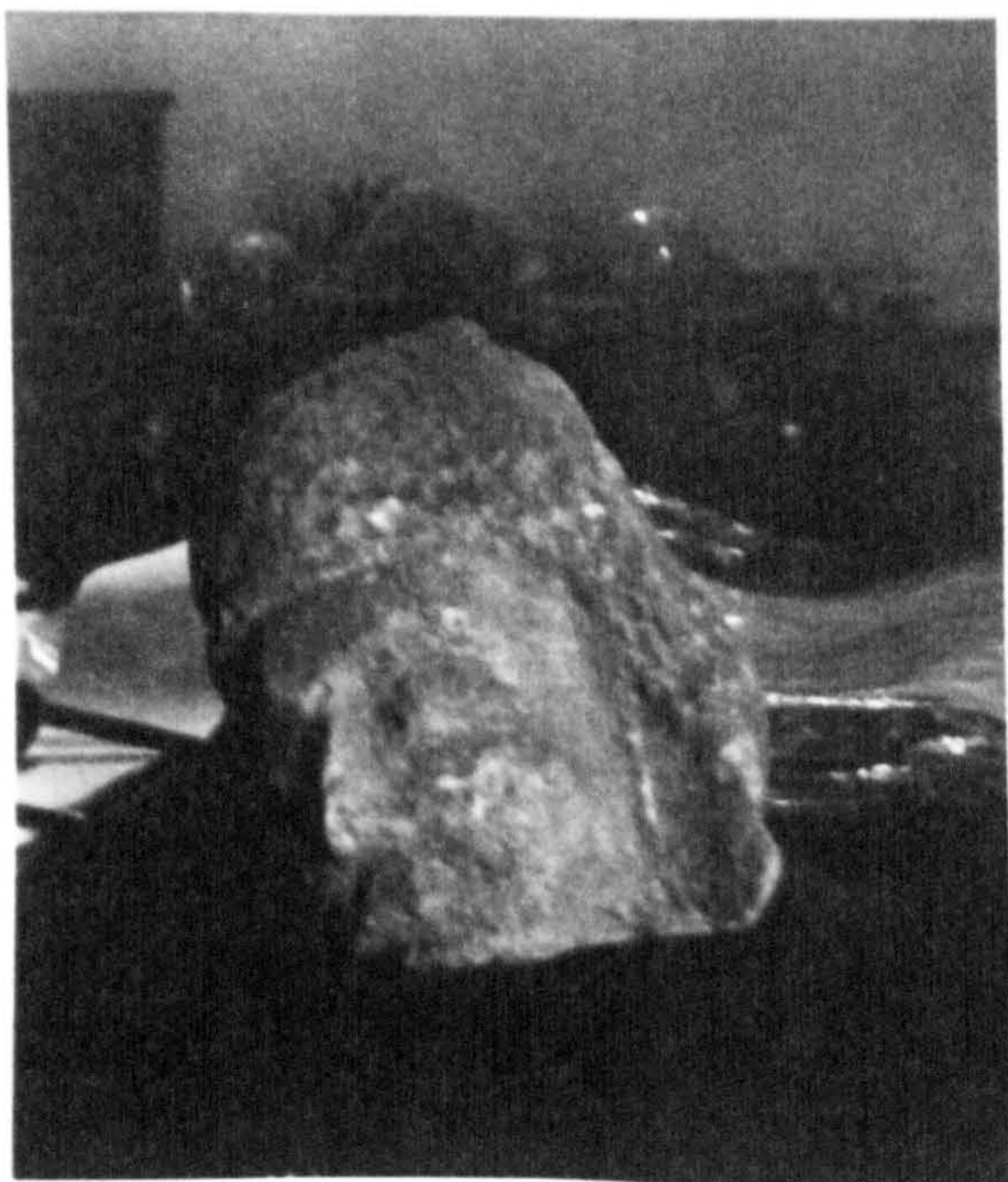

Plate 65





a



b

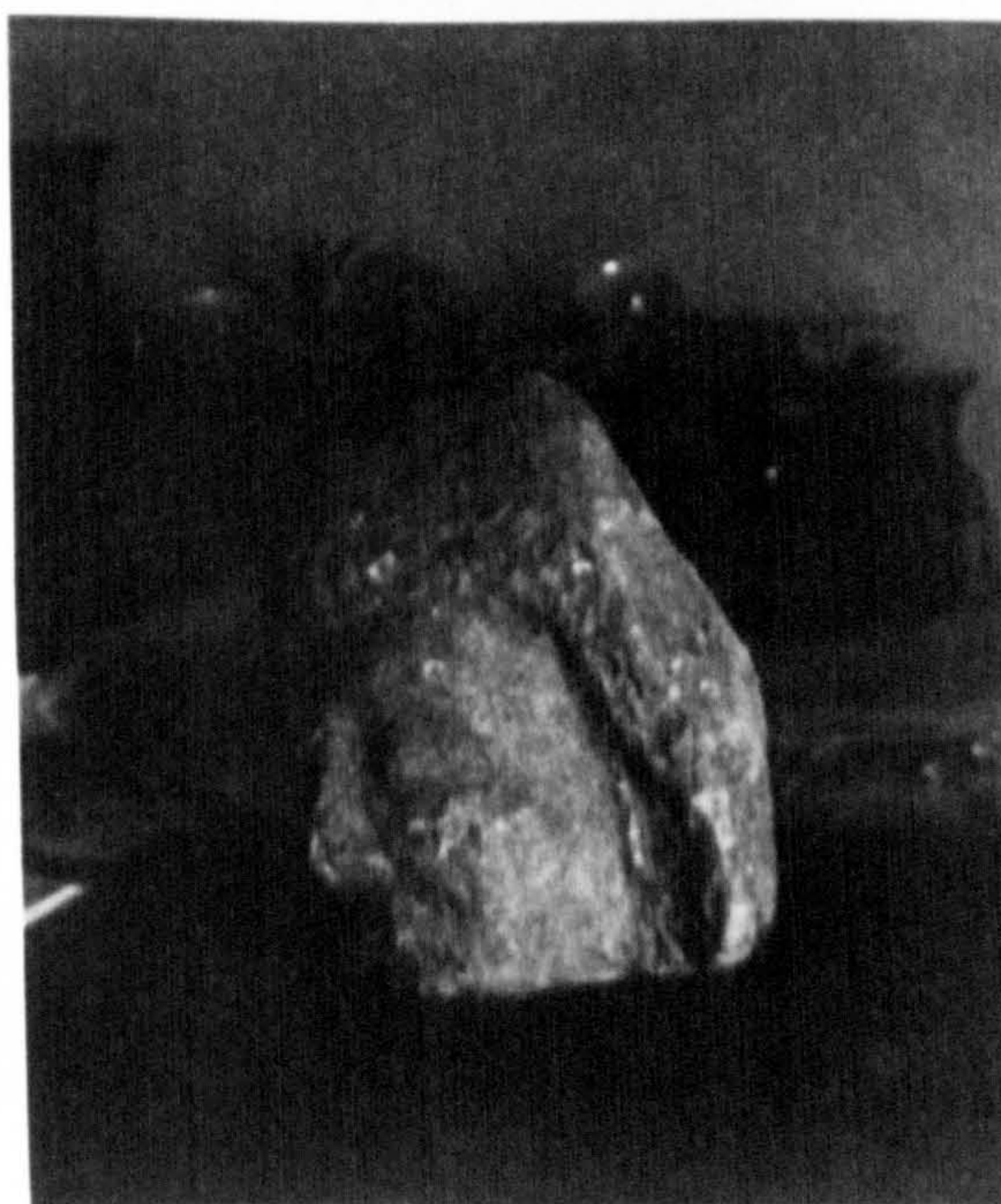

c



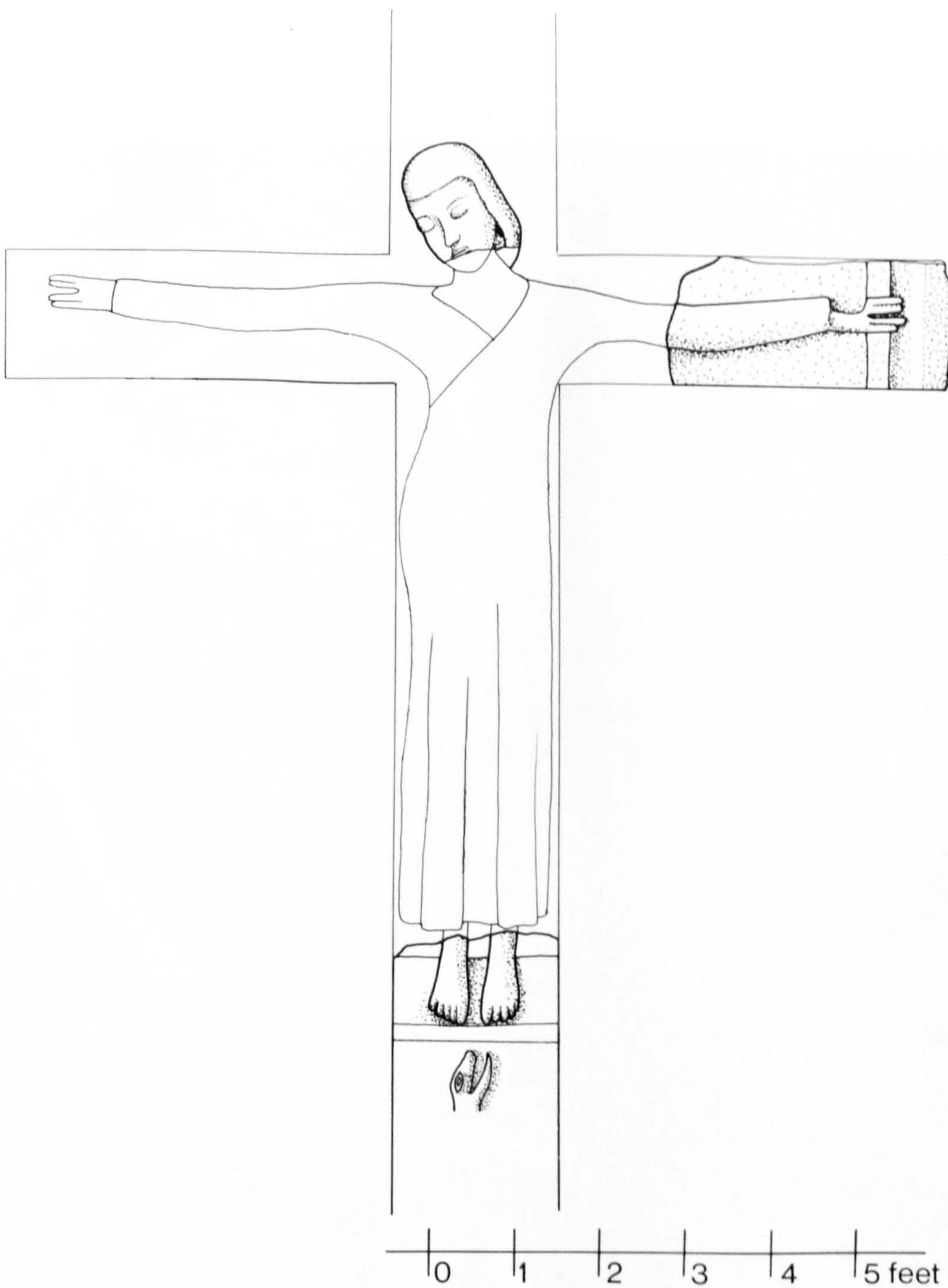

RECONSTRUCTION OF BITTON



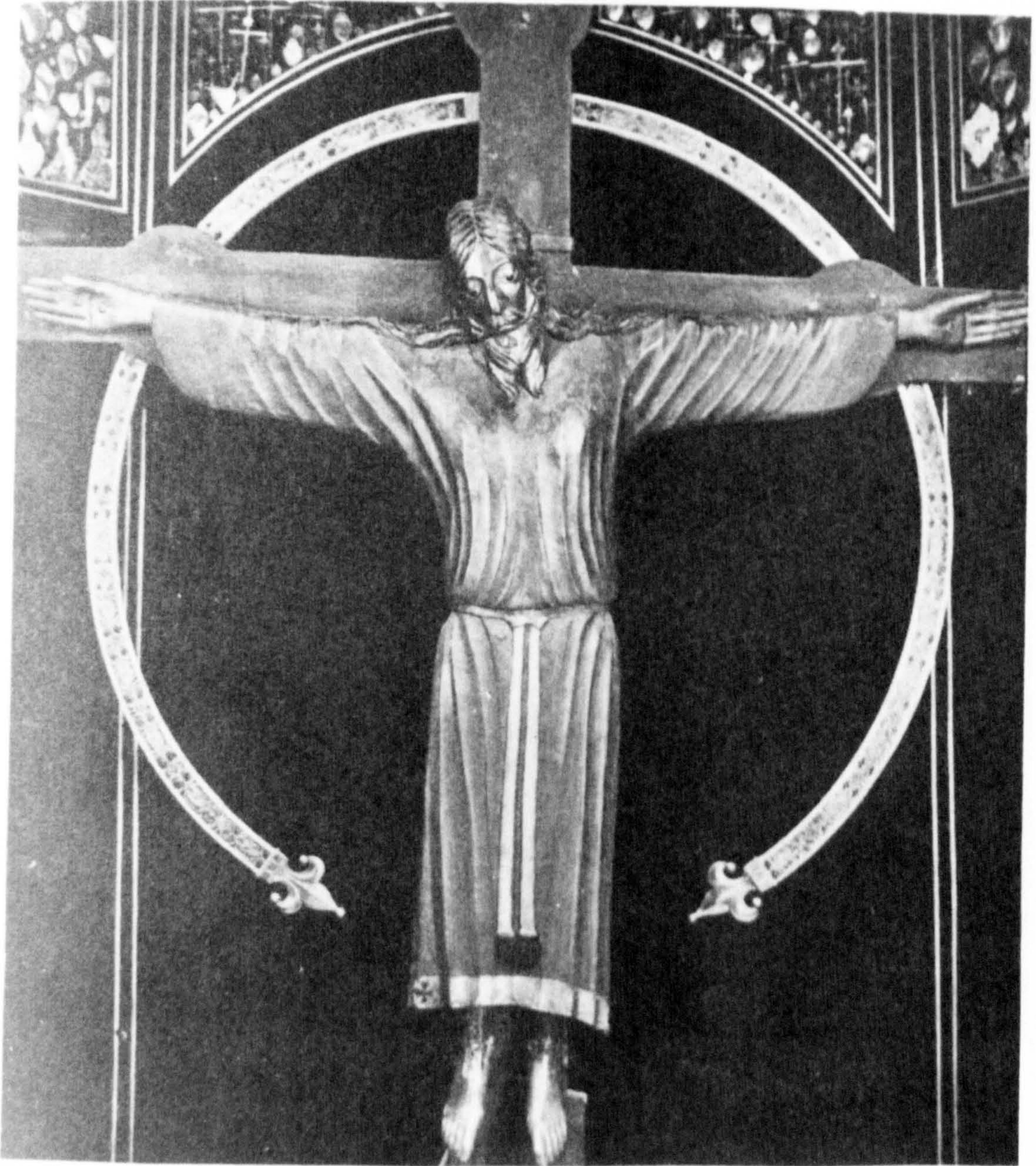

Plate 68





Plate 69



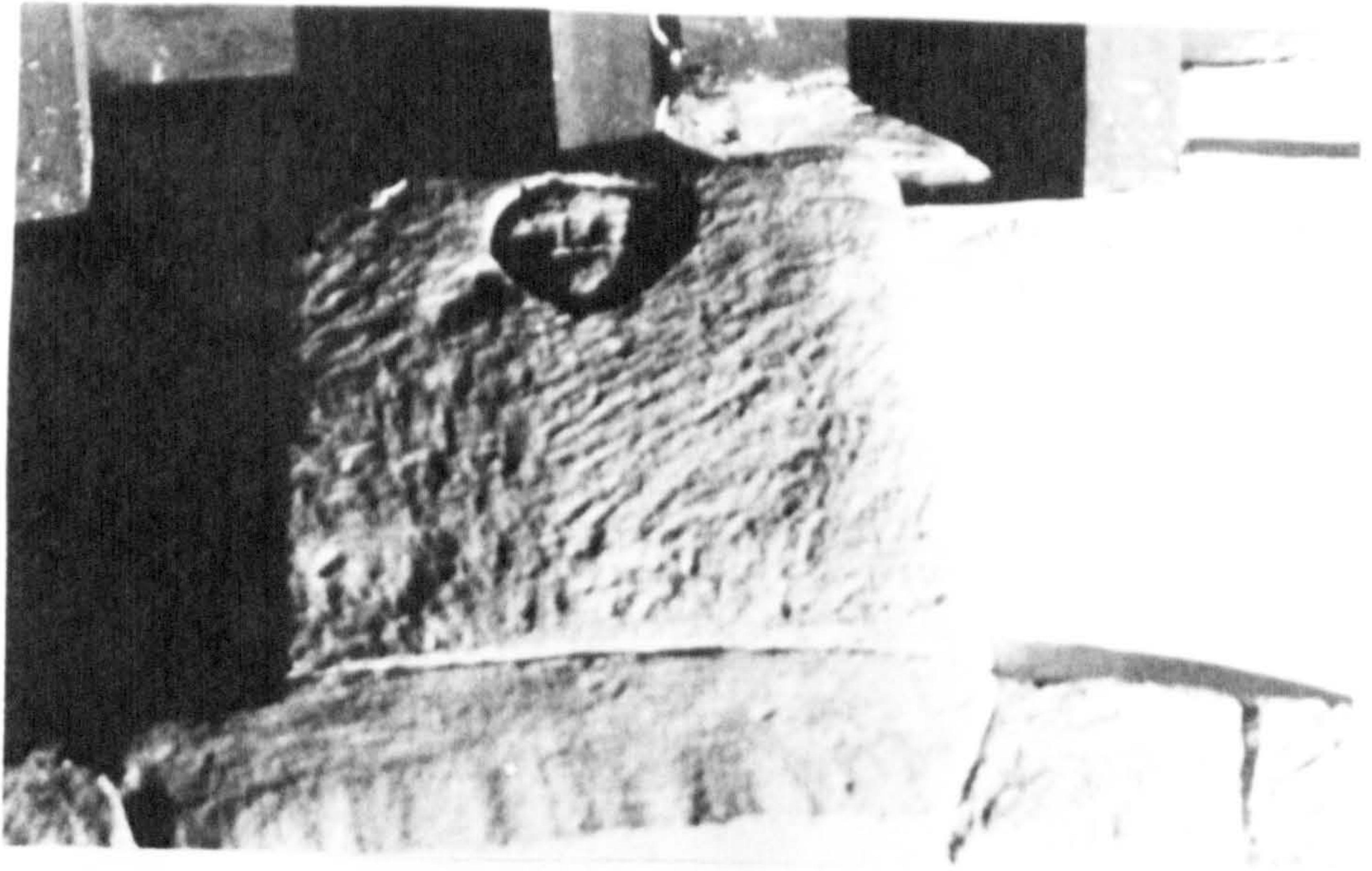

Plate 70a

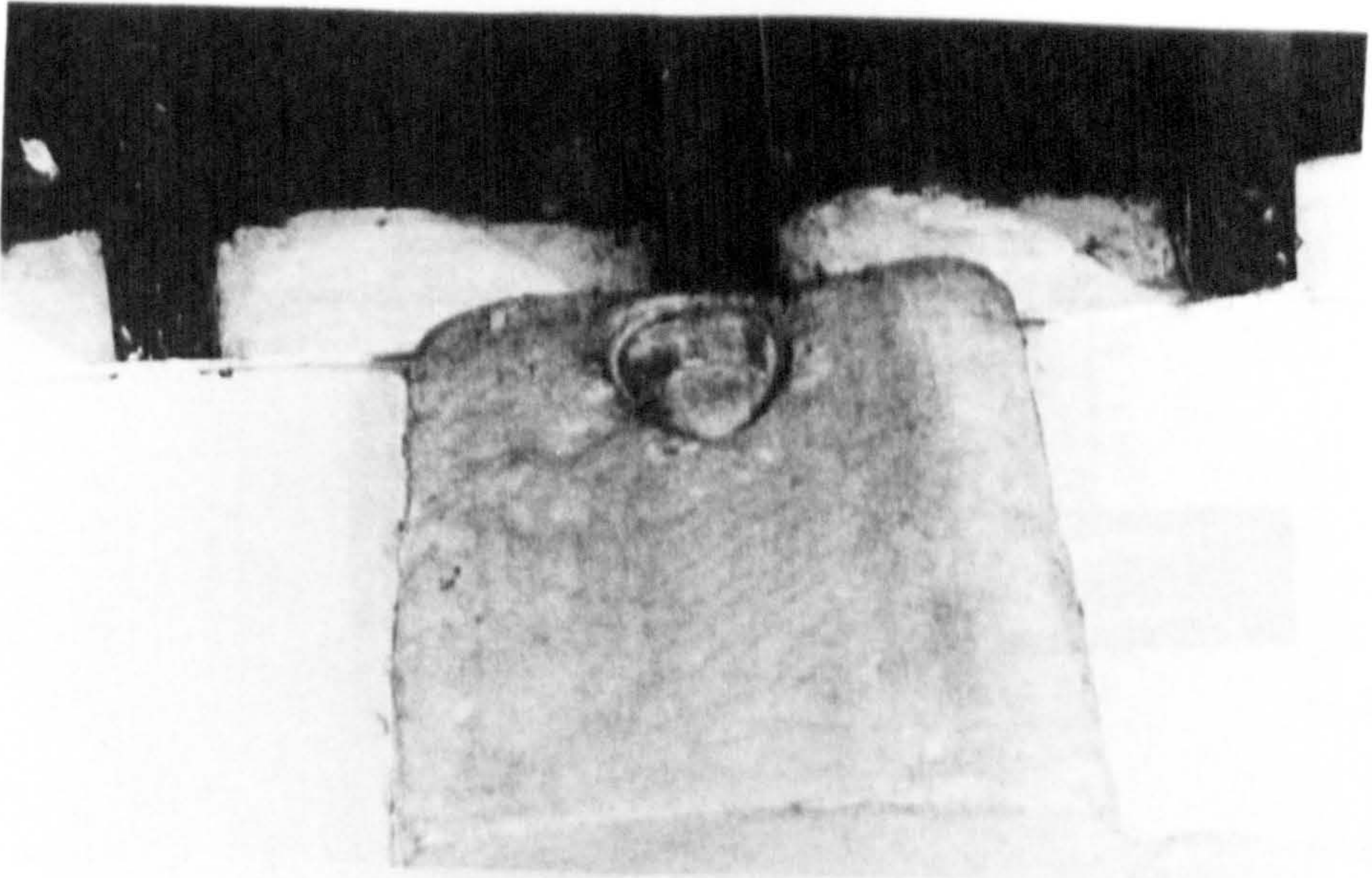

Plate 70b





Plate 72



Plate 71



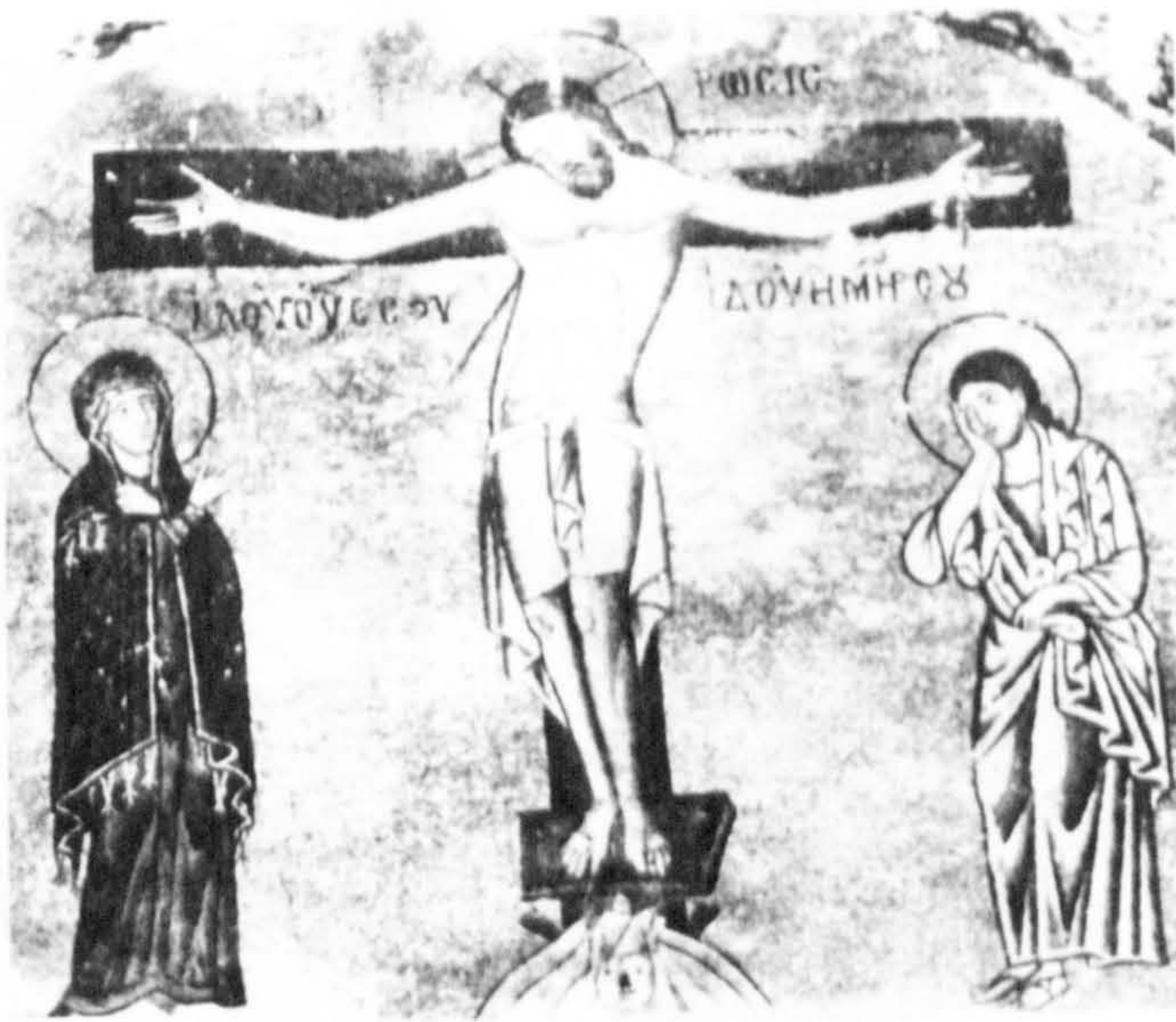

Plate 73



Plate 74





Plate 75

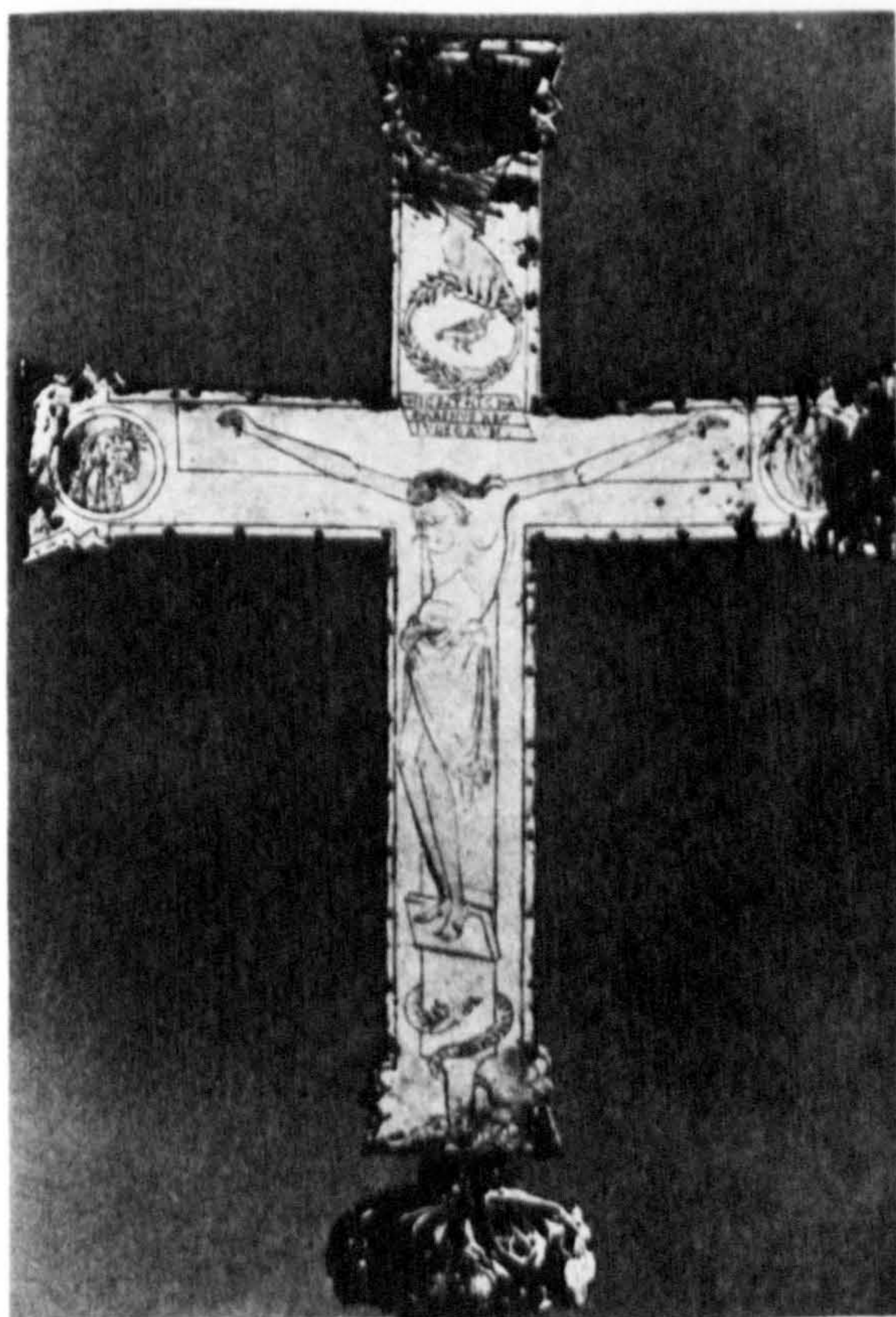

Plate 76





Plate 77



Plate 78



Plate 80



Plate 79





Plate 81





Plate 82





Plate 83





Plate 84





Plate 85



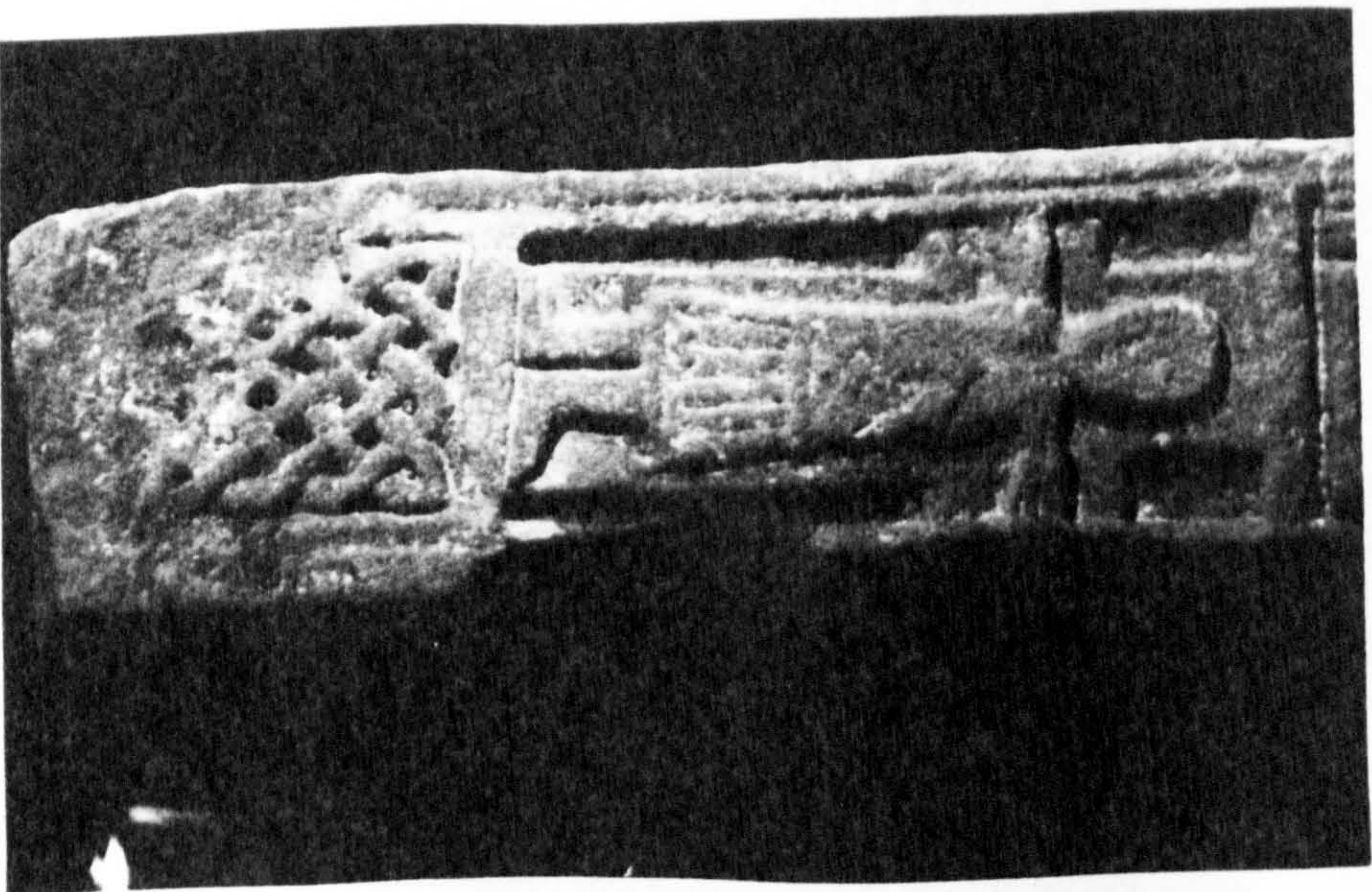

Plate 86



Plate 87



Plate 89



Plate 88





Plate 90



Plate 91





Plate 92



Plate 93



Plate 94



Plate 95



Plate 96





Plate 97



Plate 98





Plate 99

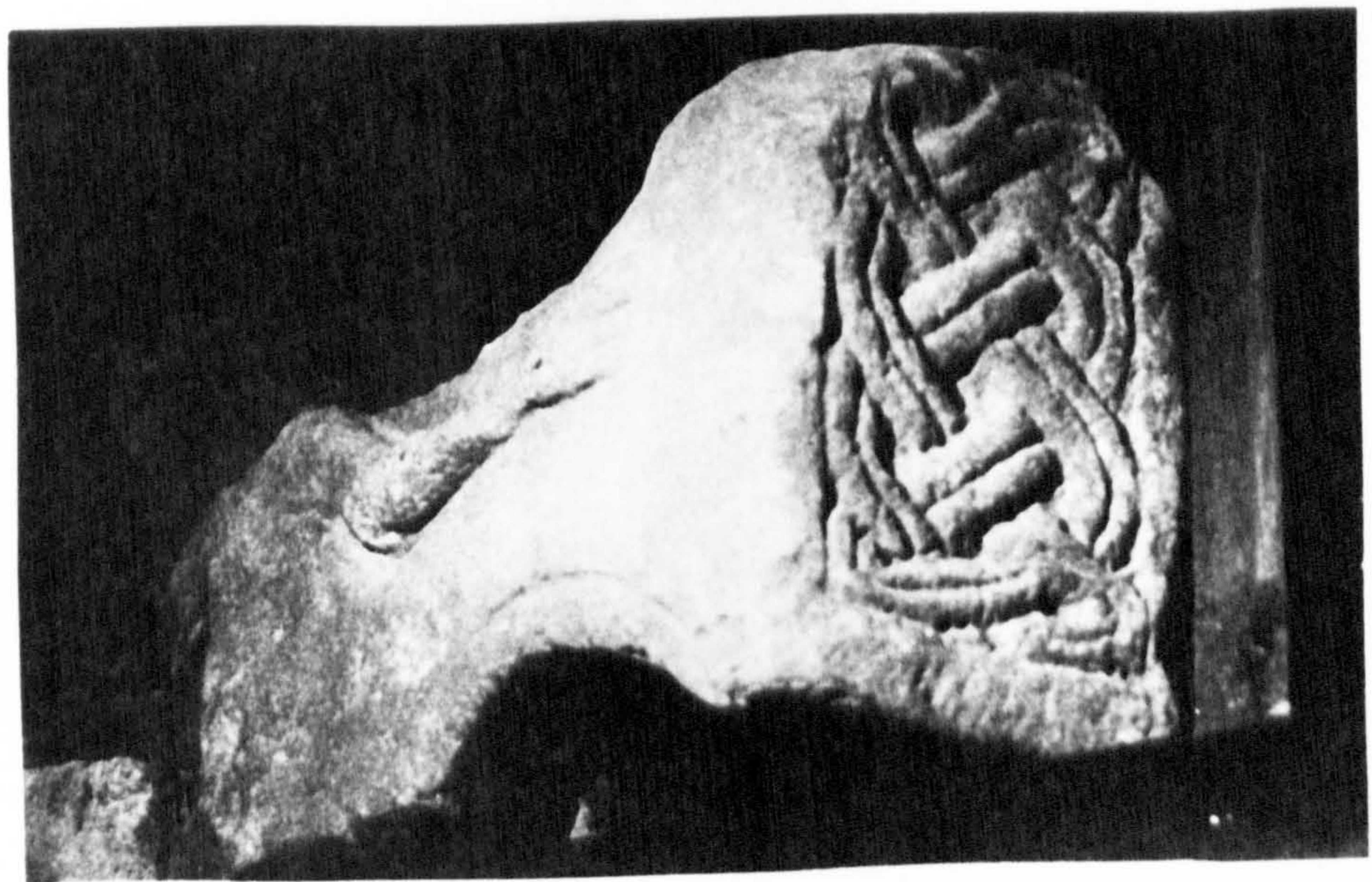

Plate 100





Plate 101



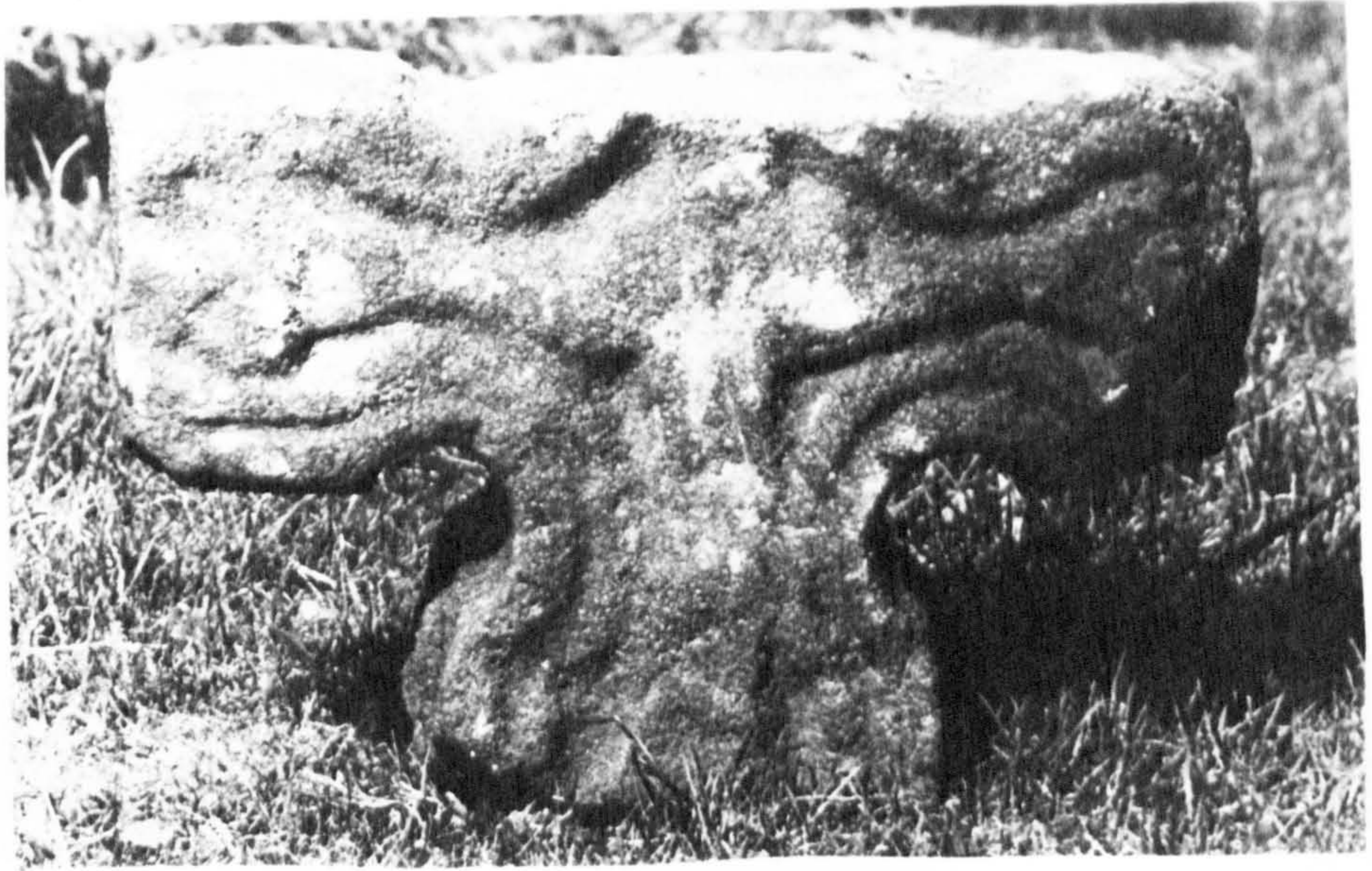

Plate 102

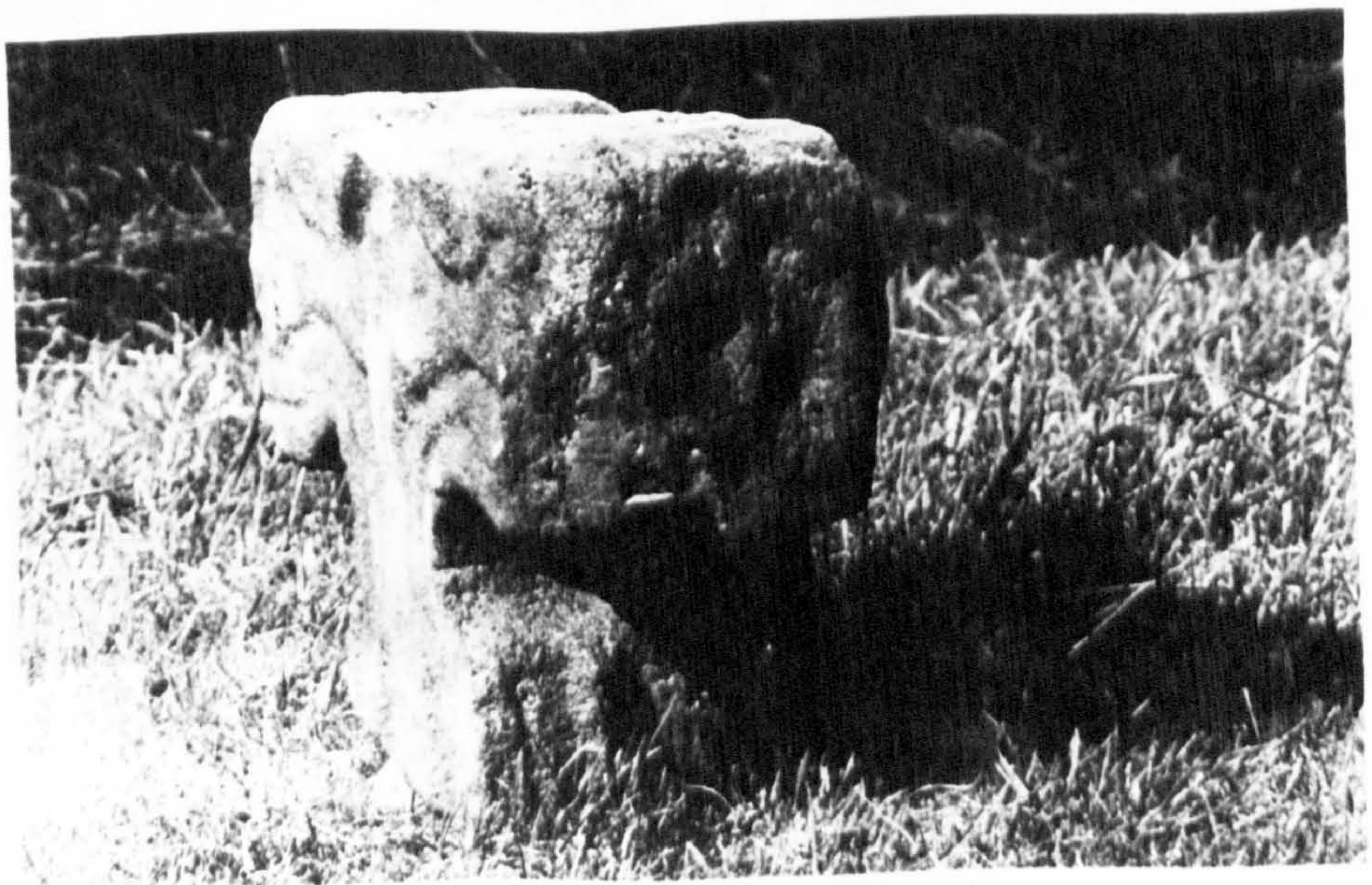

Plate 103



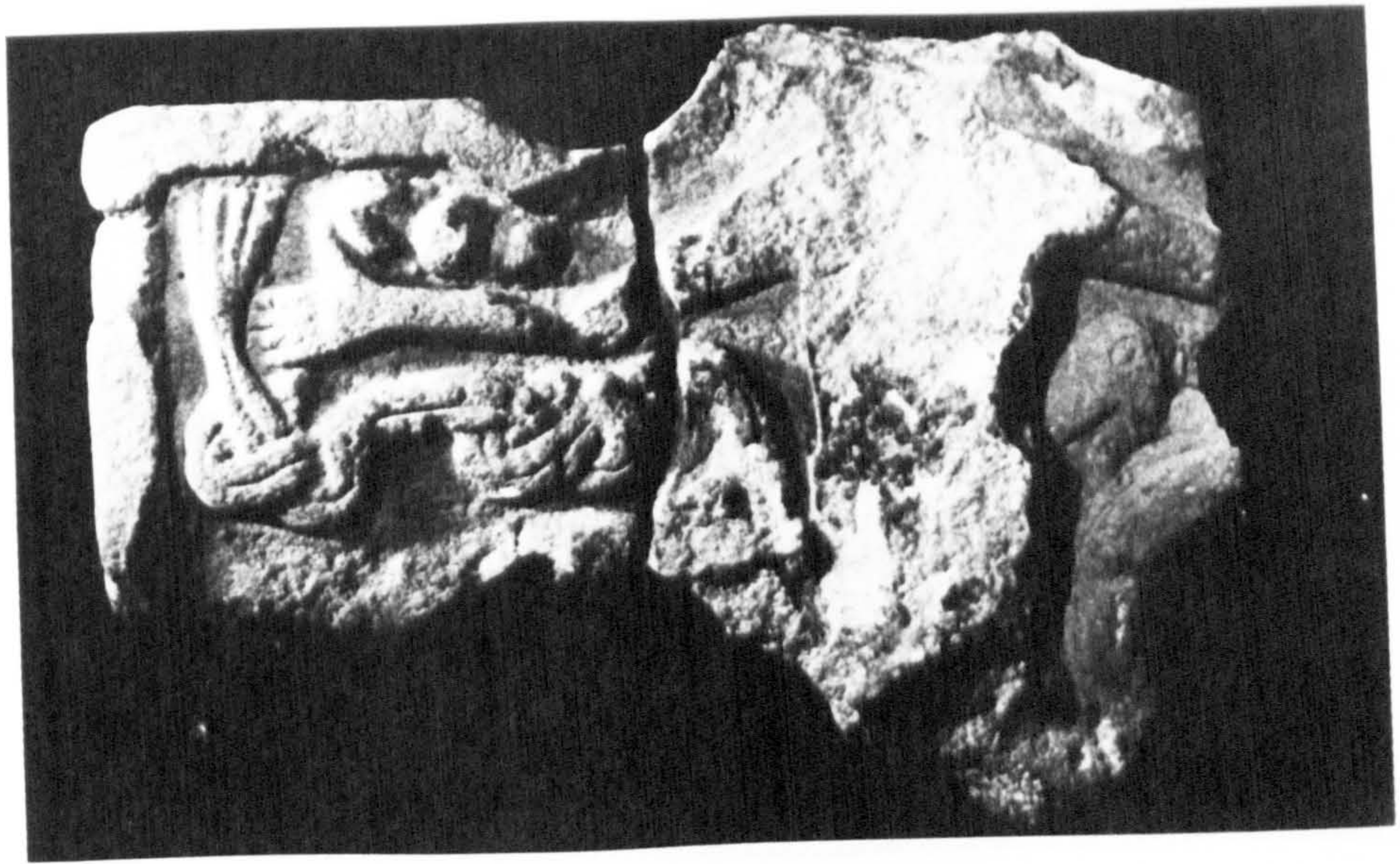

Plate 104

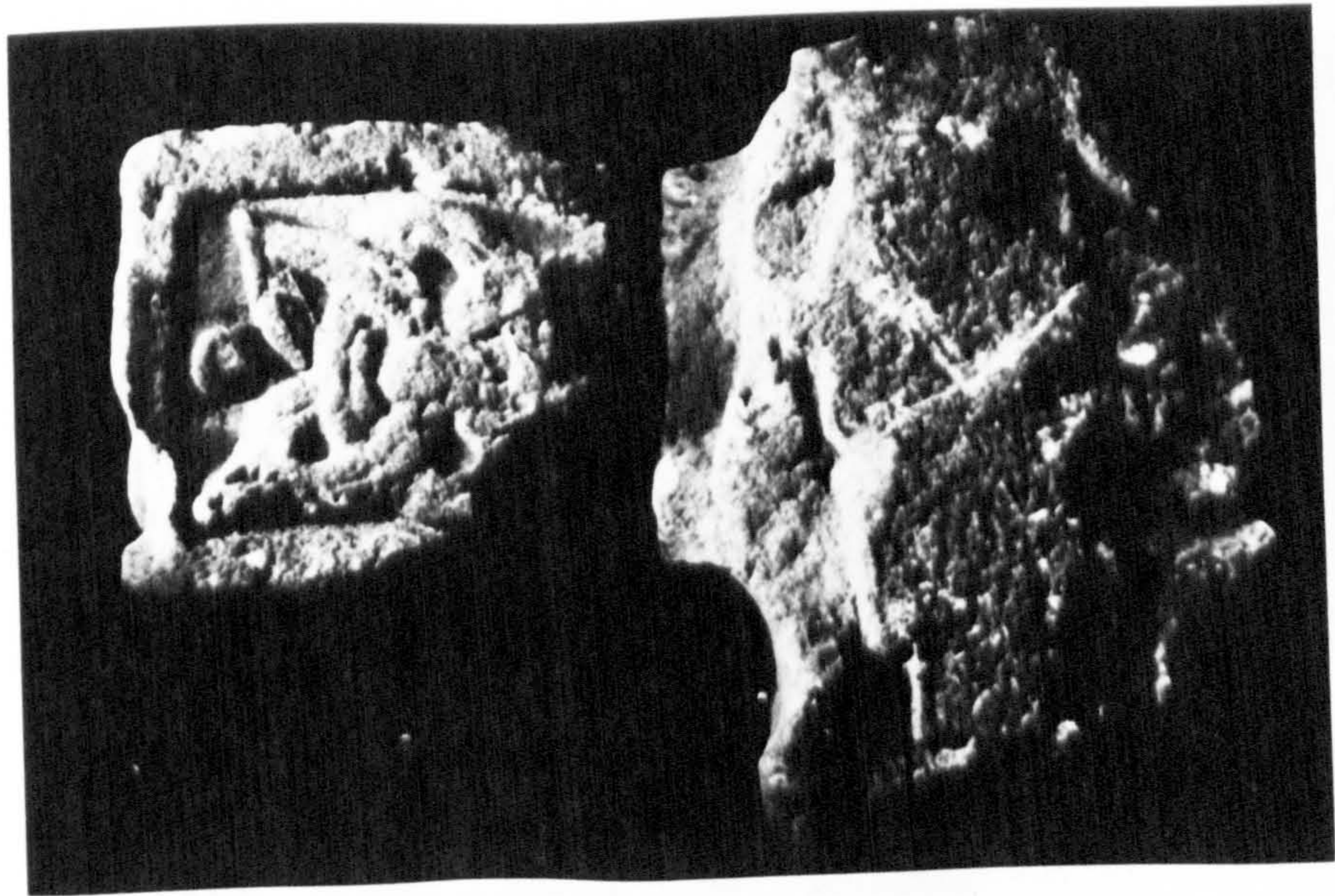

Plate 105



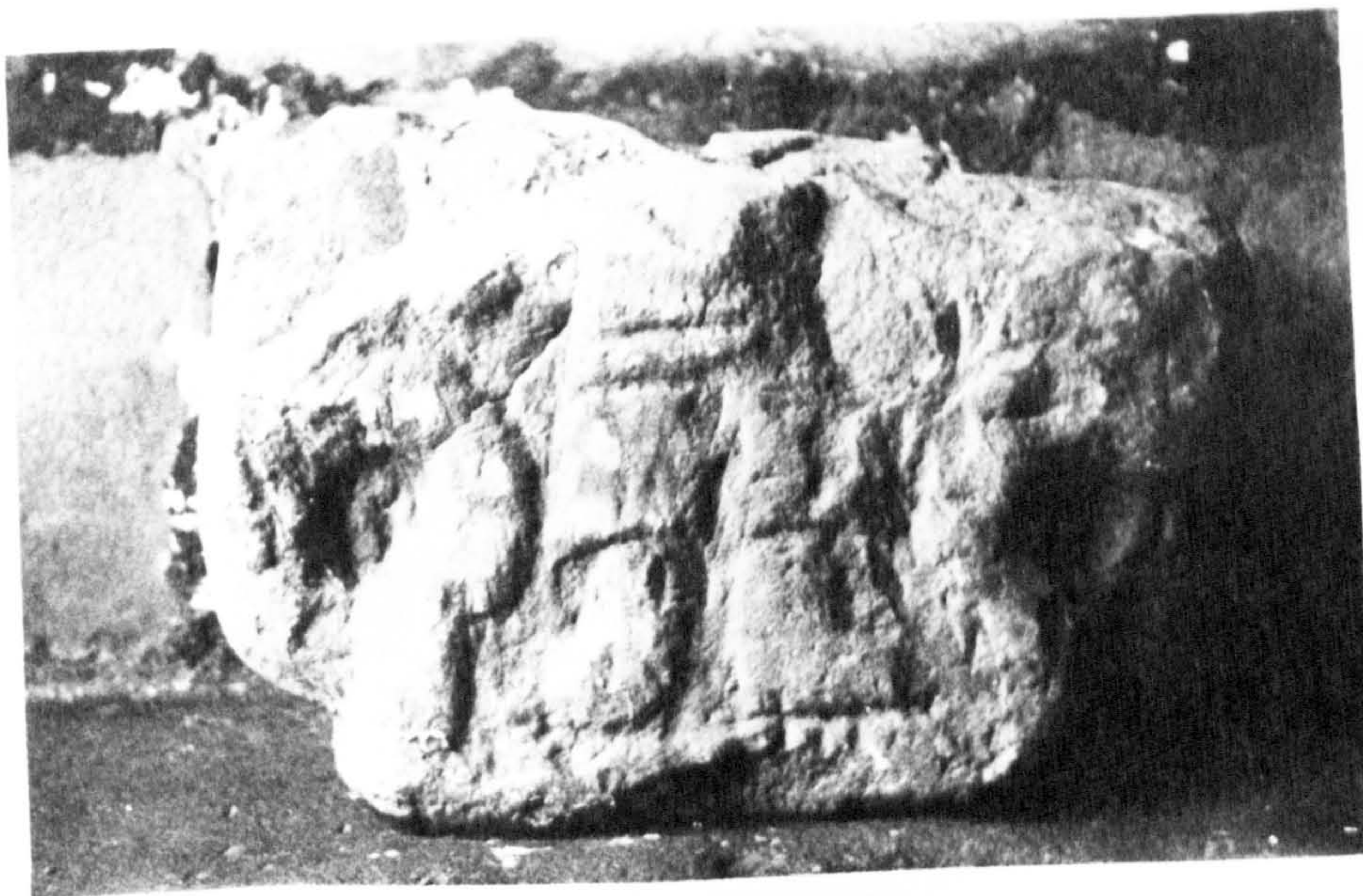

Plate 106

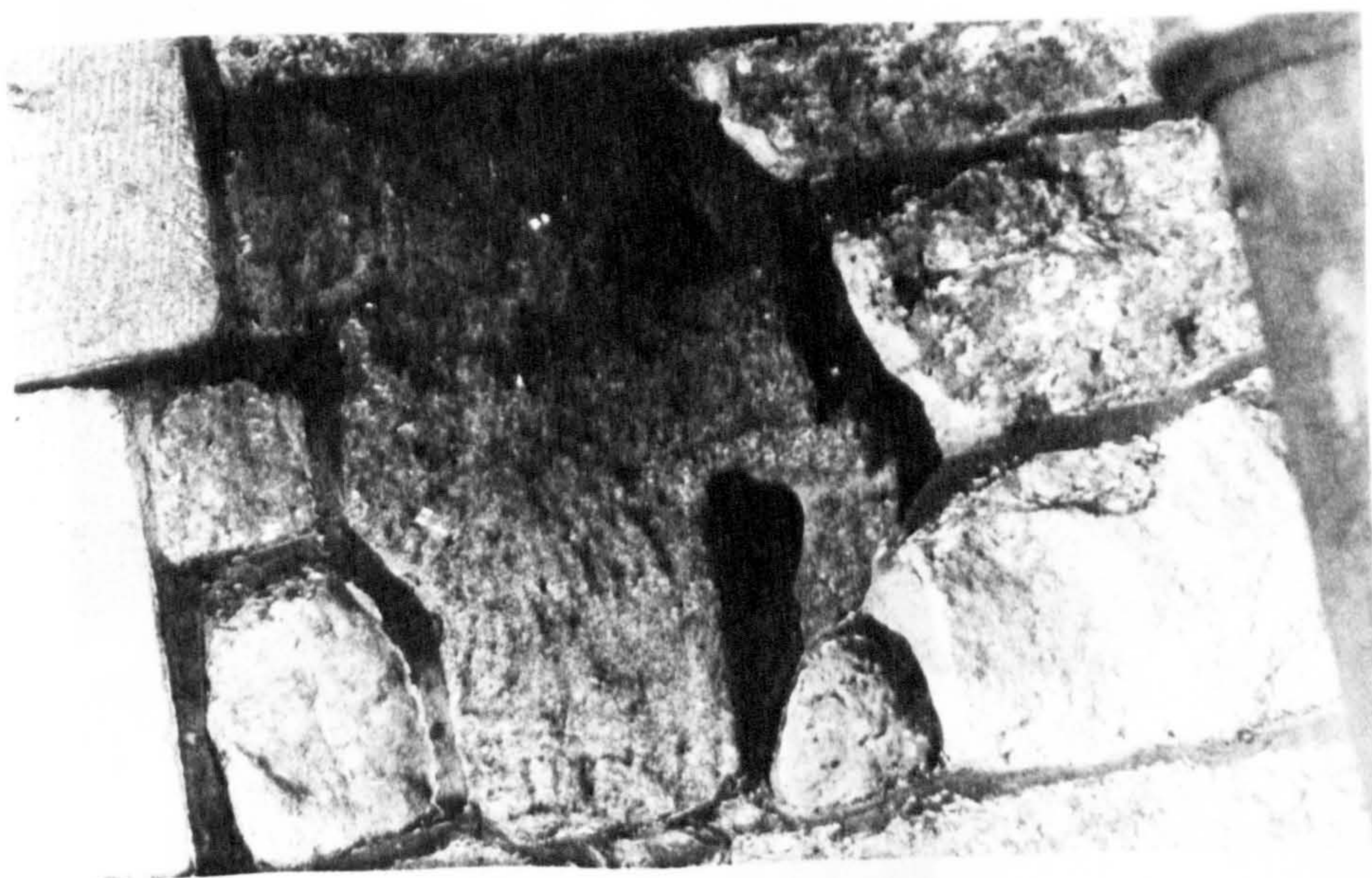

Plate 107



Plate 108

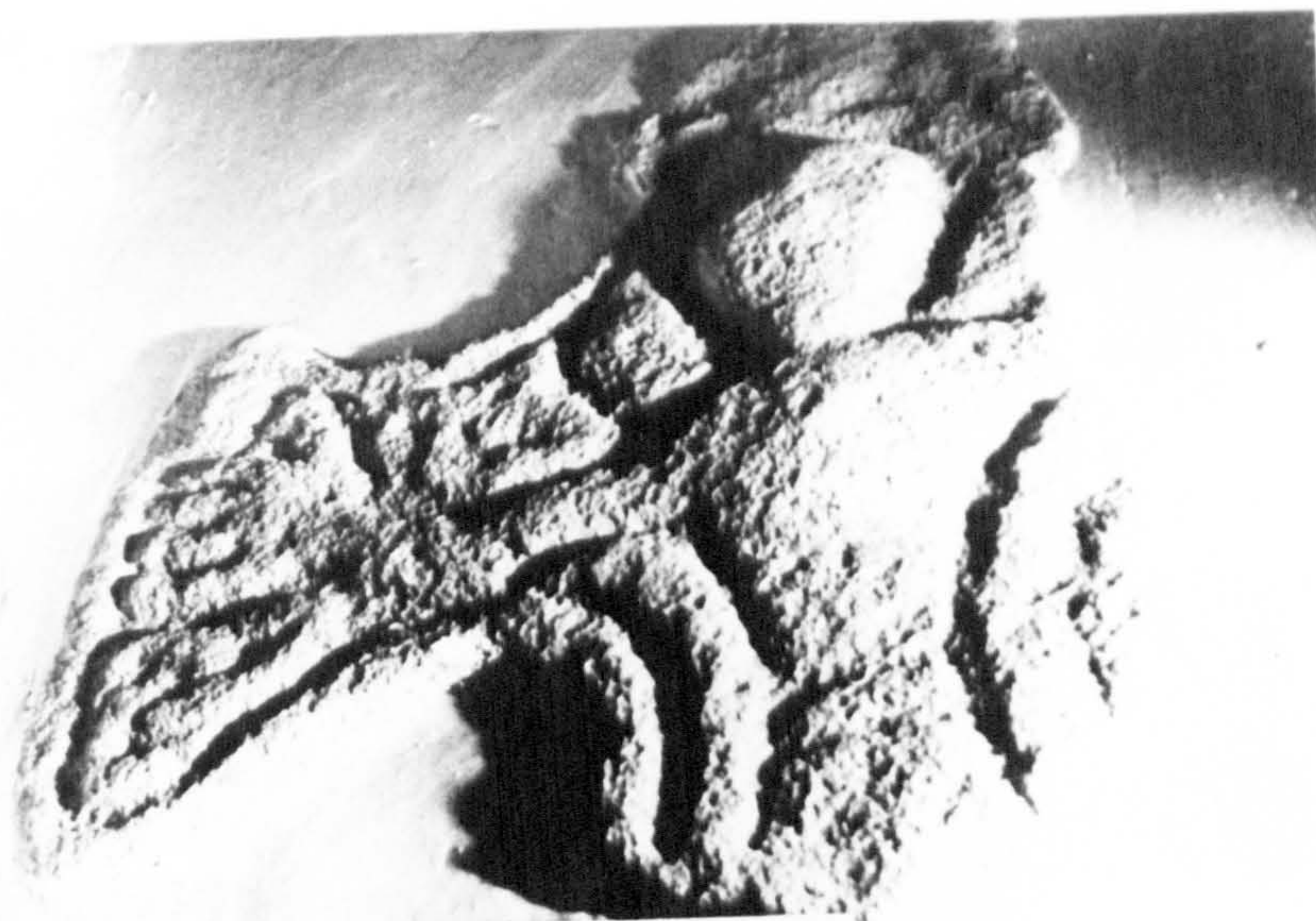

Plate 109





Plate 110a



Plate 110b





Plate 111



Plate 112



Plate 113

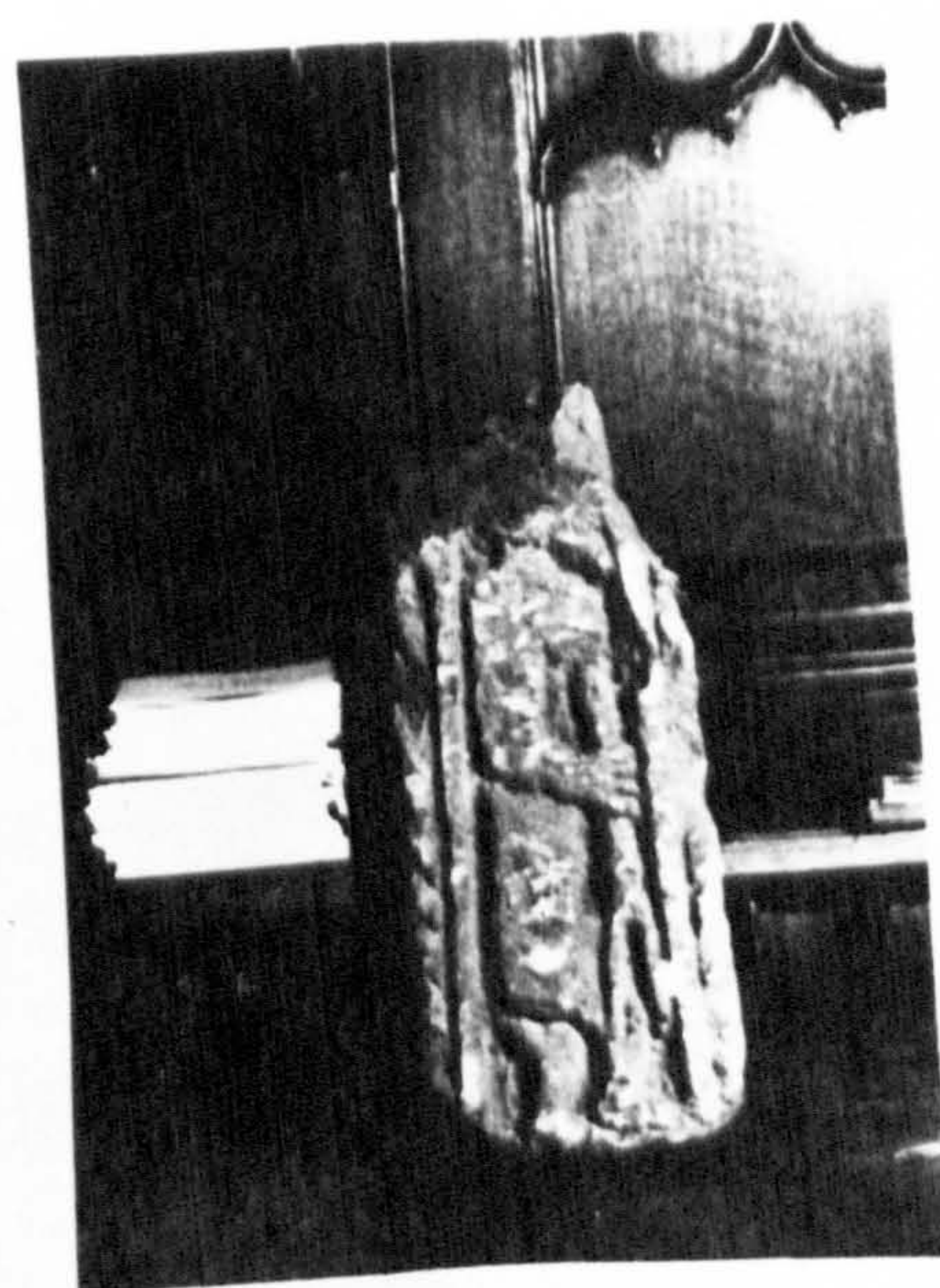

Plate 114





Plate 115



Plate 116





Plate 117

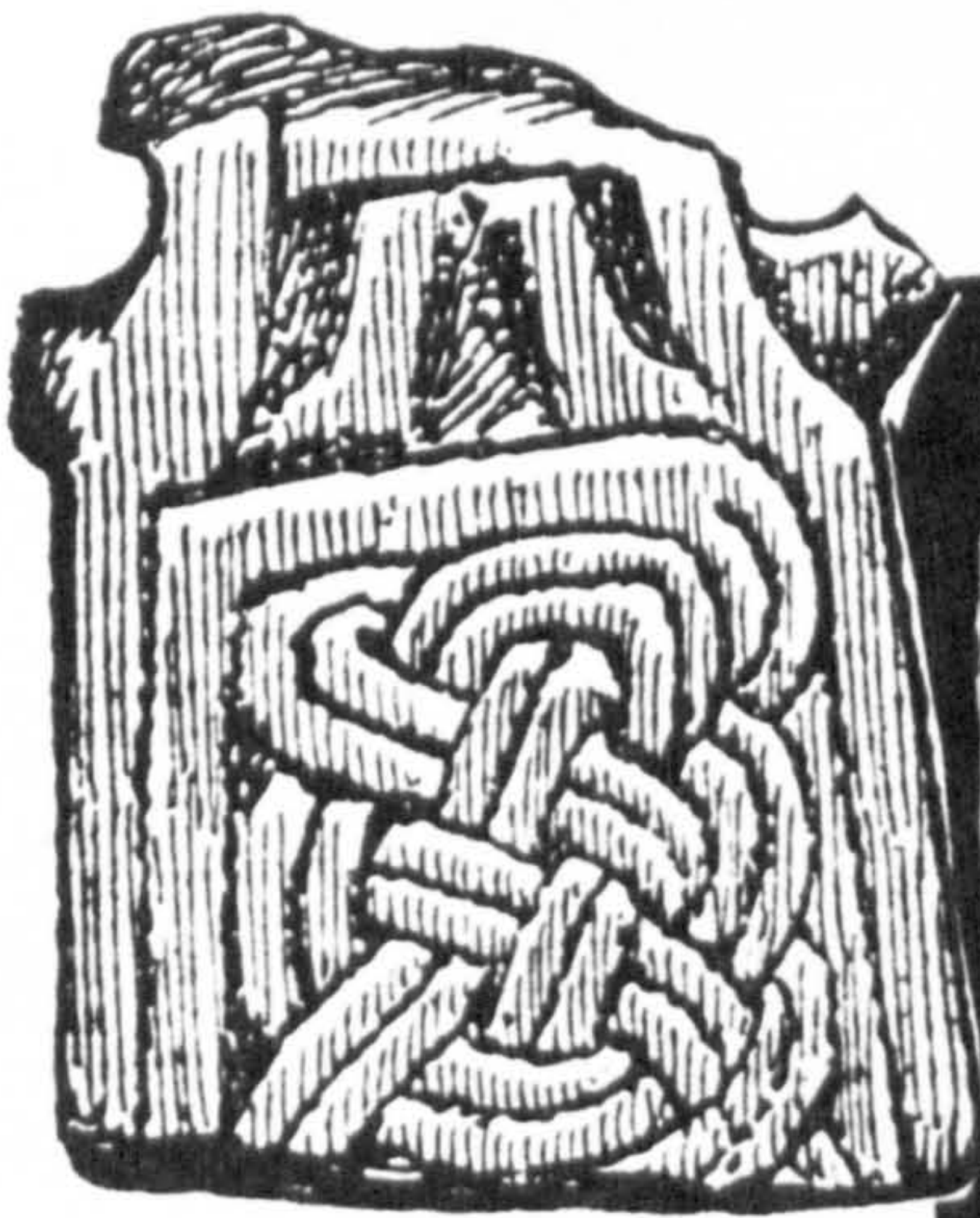

Plate 118



Plate 119





Plate 120





Plate 121



Plate 122



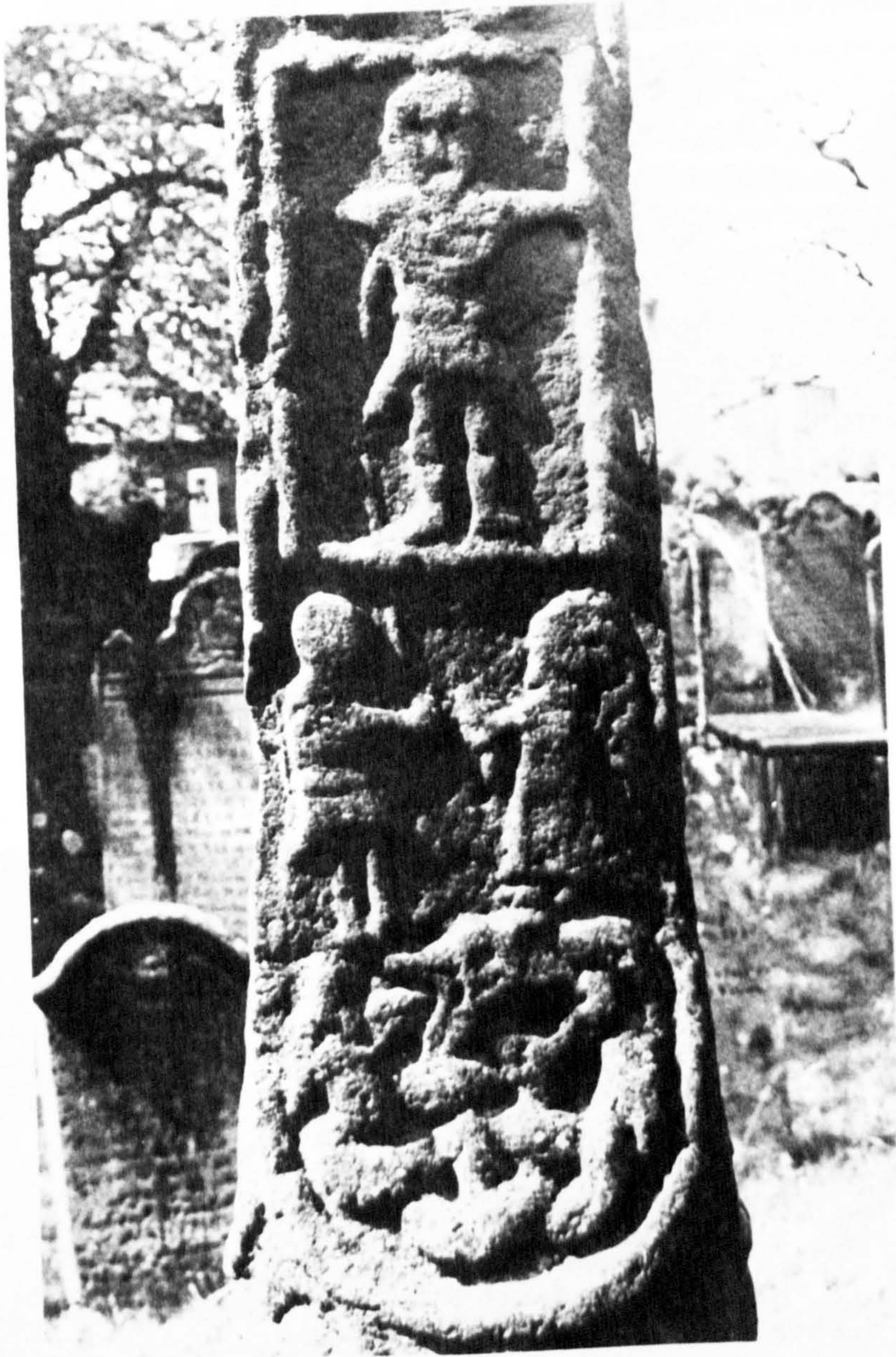

Plate 125



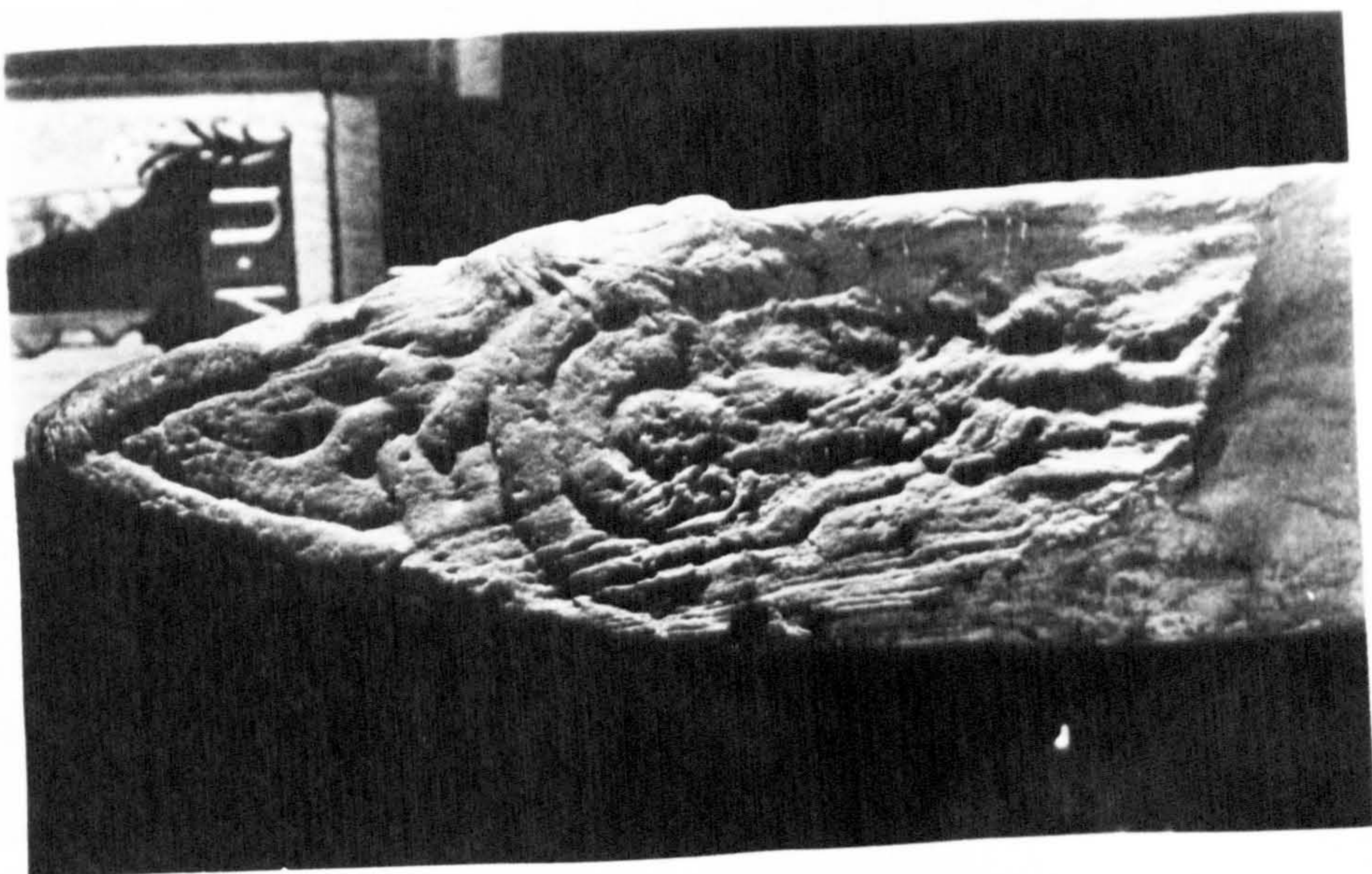

Plate 127



Plate 126



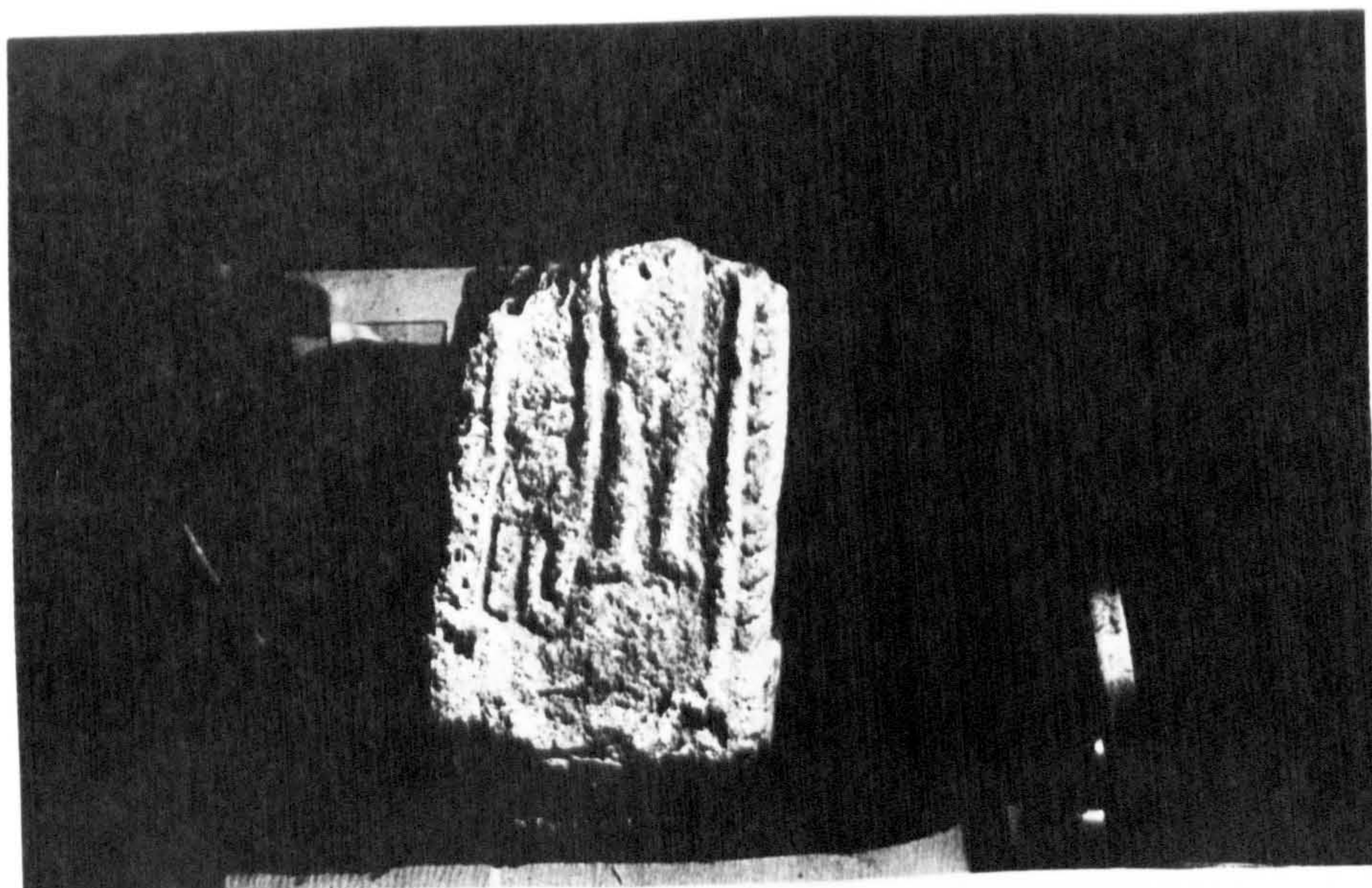

Plate 128



Plate 129





Plate 130



Plate 131



Plate 132

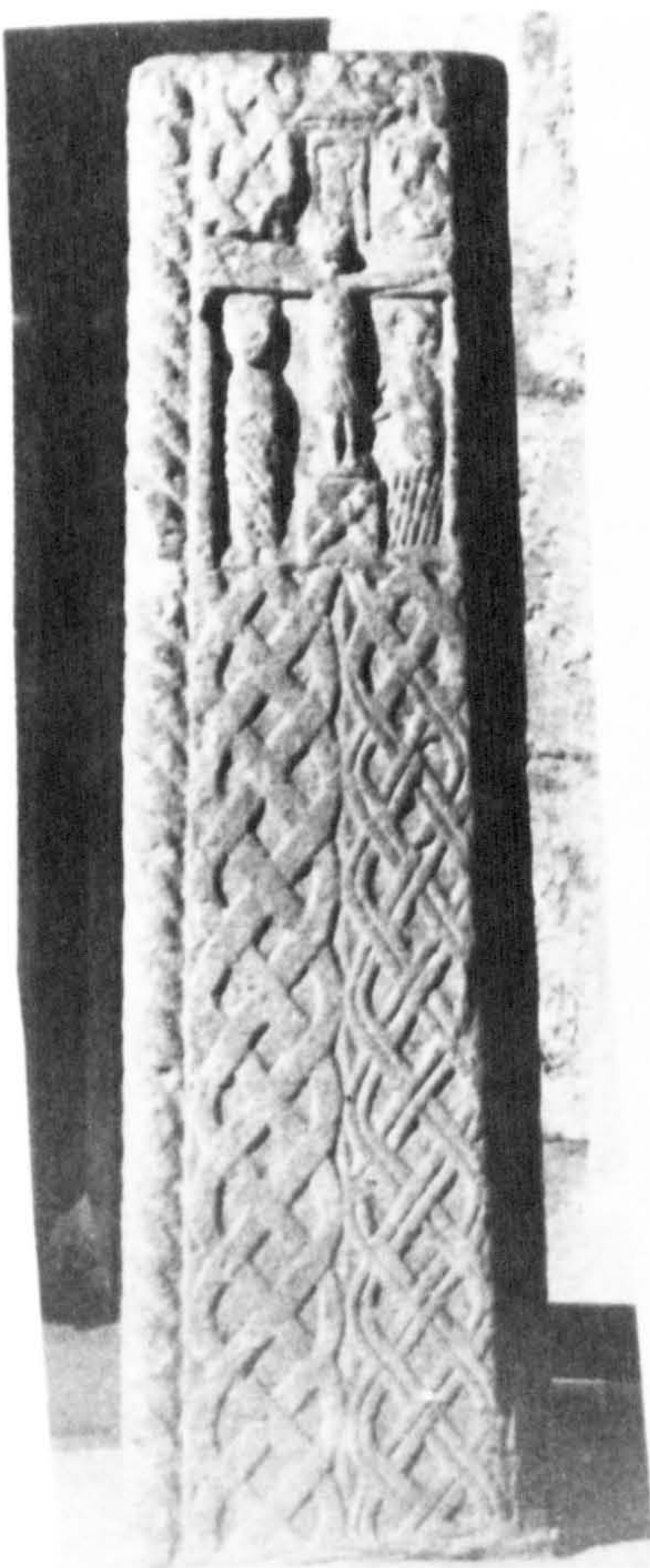

Plate 133

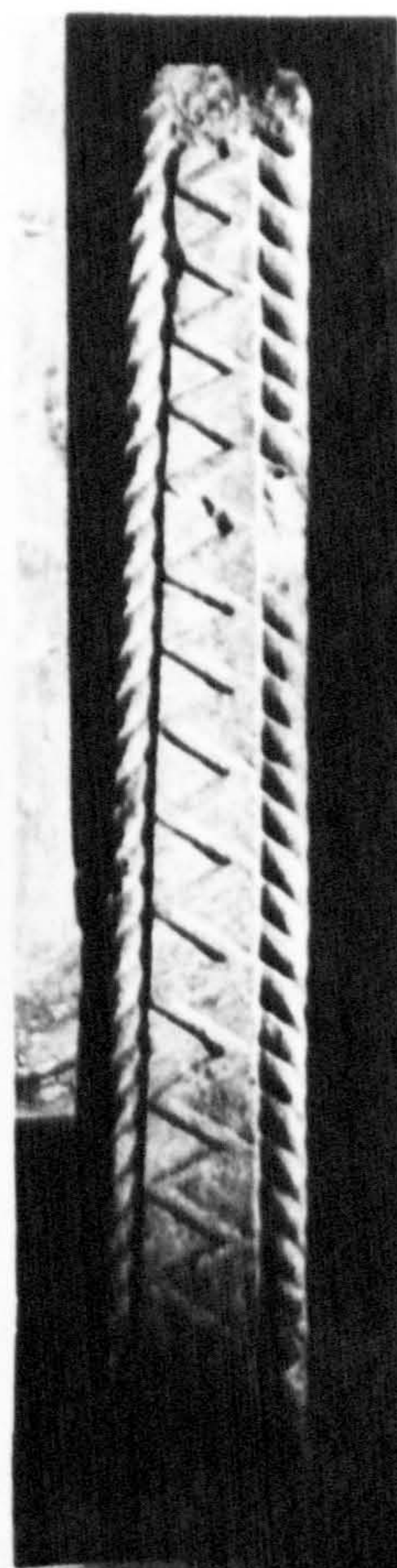

Plate 134

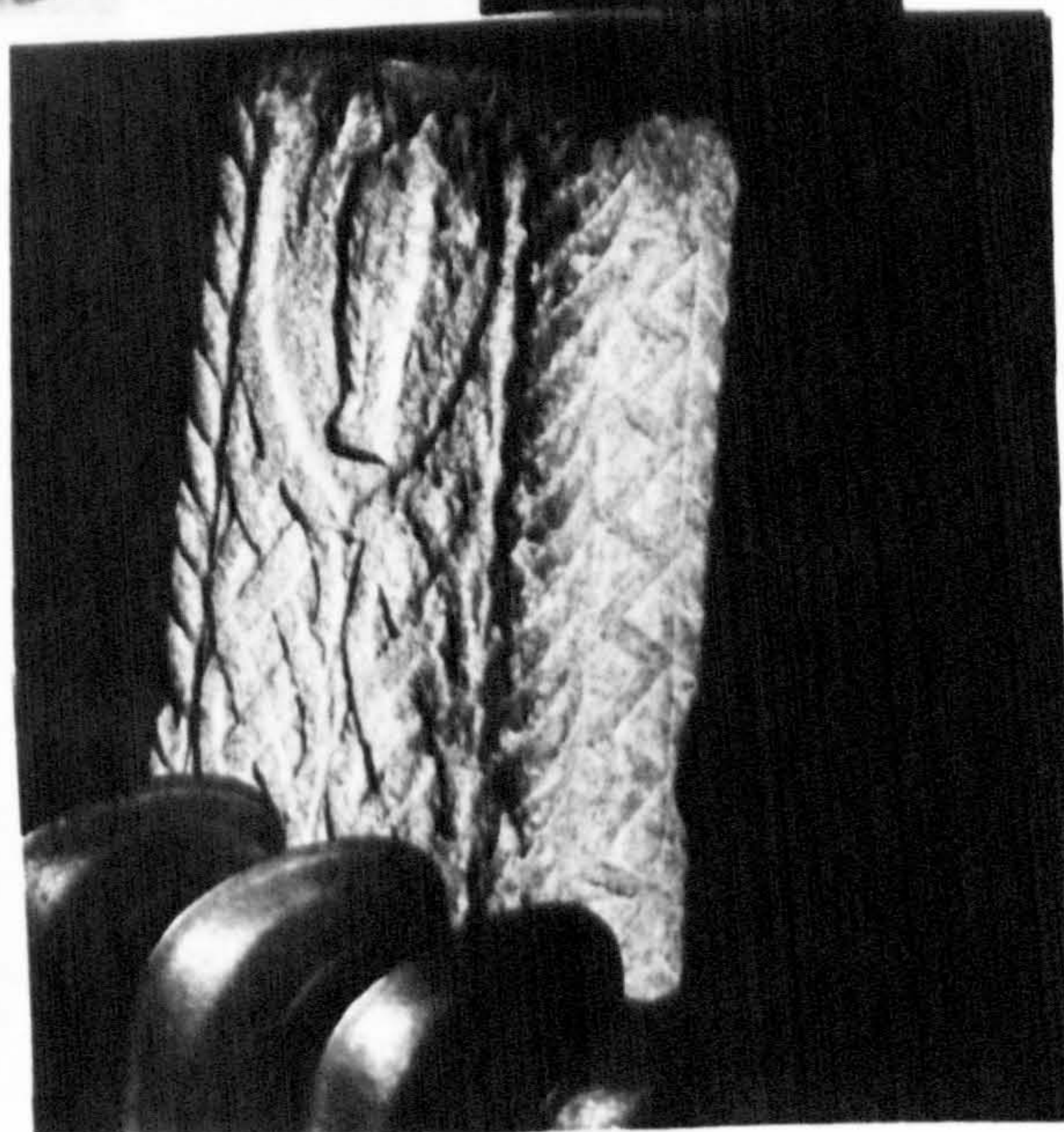





Plate 135

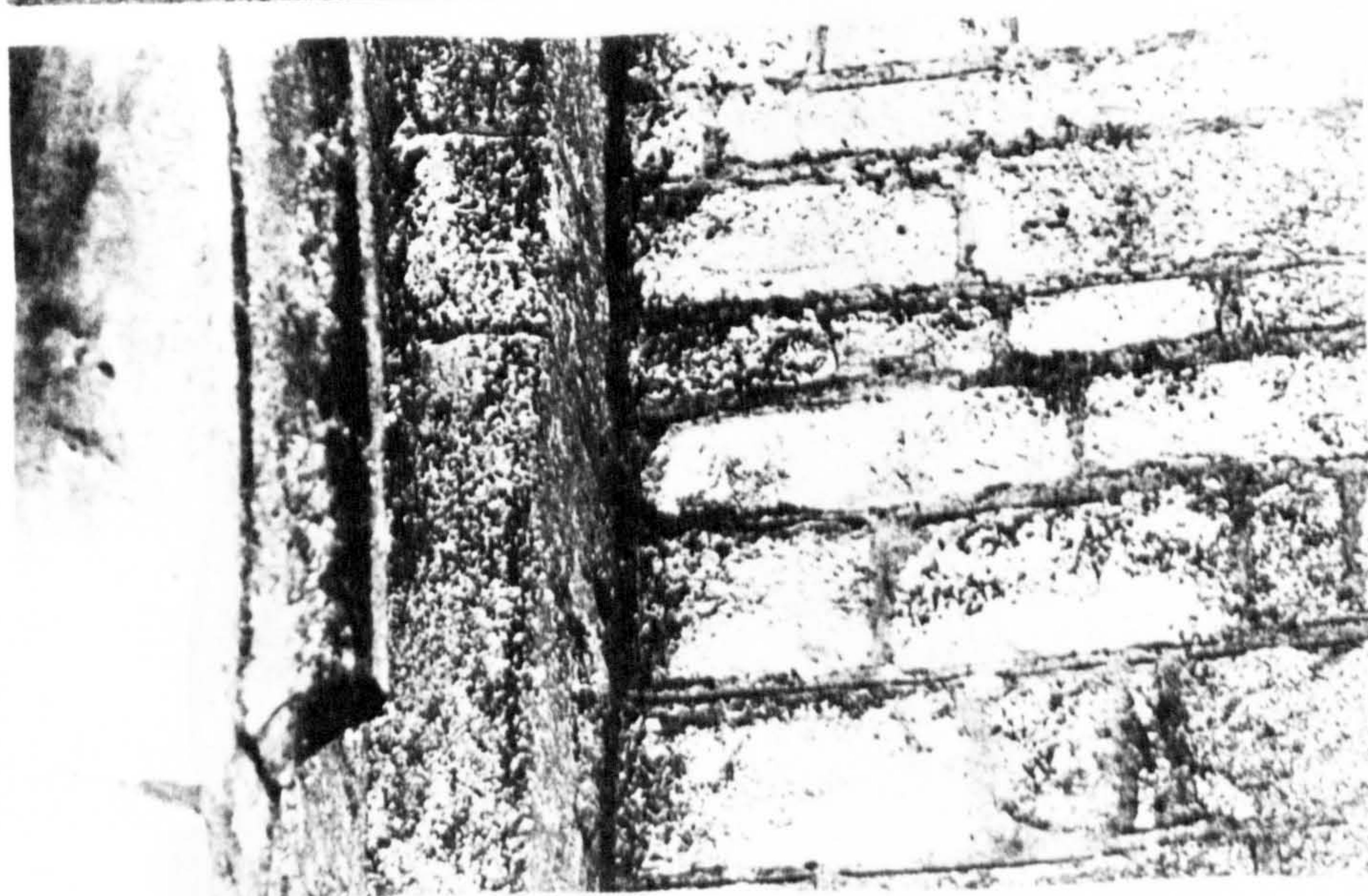

Plate 136





Plate 137



Plate 138





Plate 139



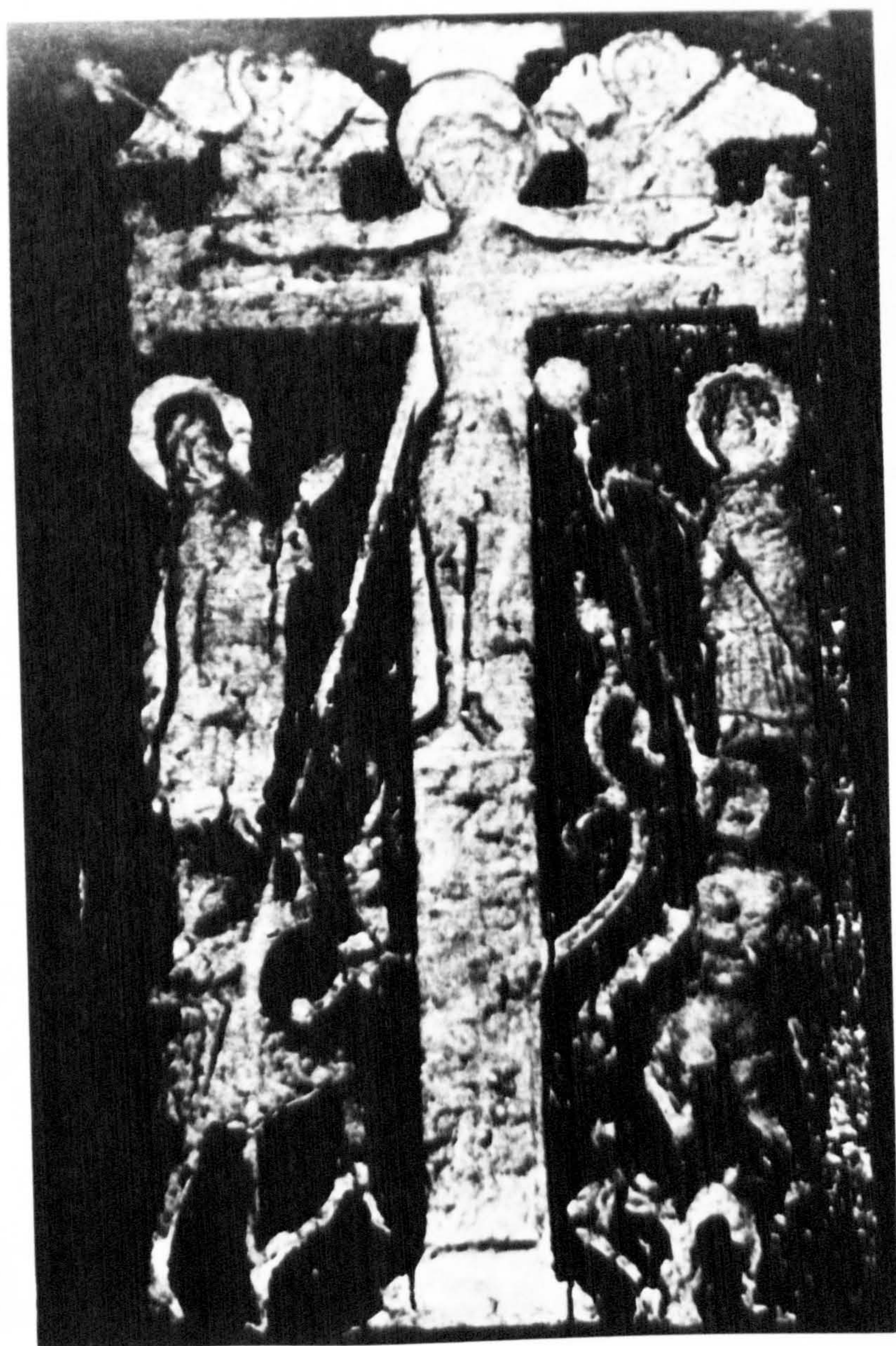

Plate 140



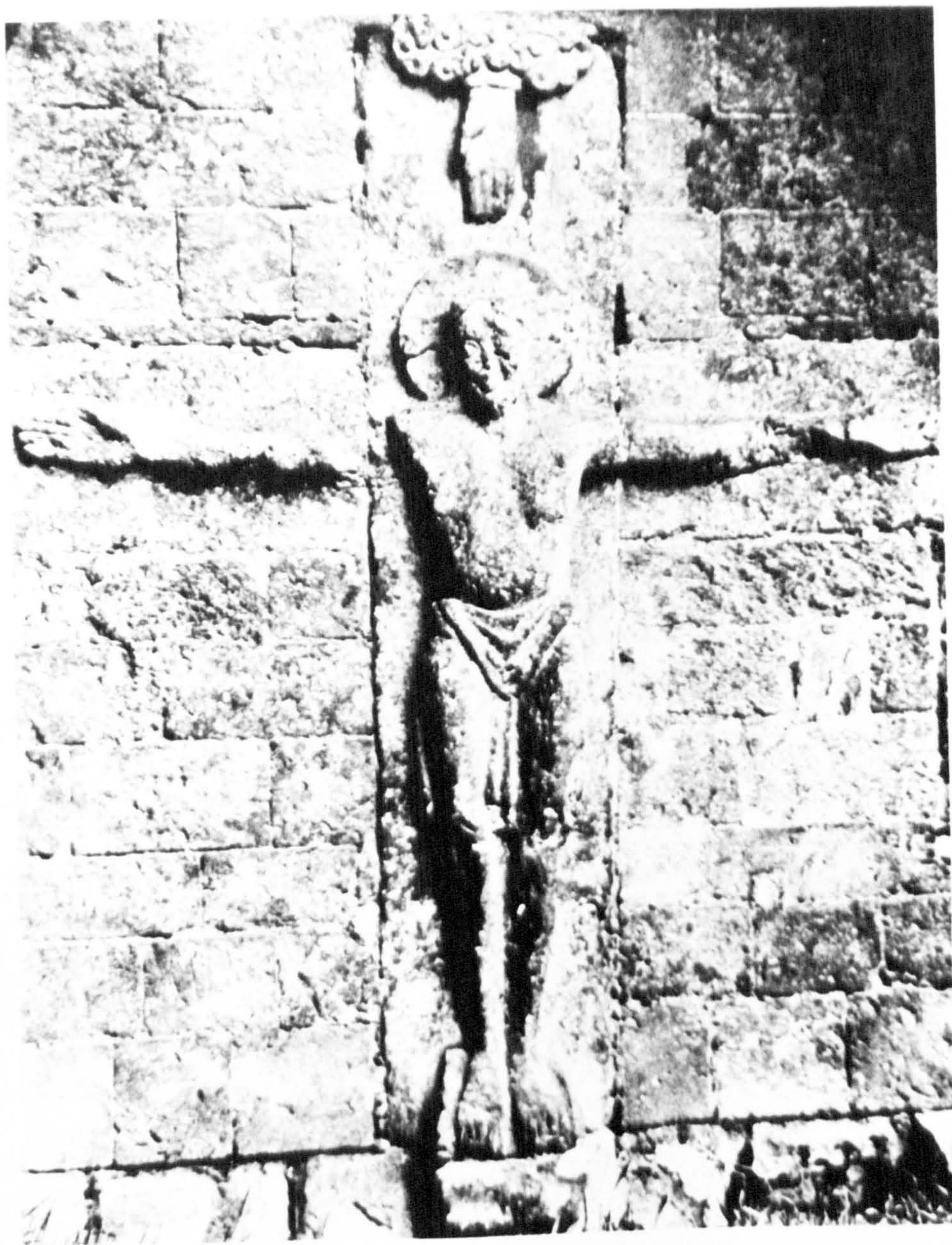

Plate 141





Plate 142



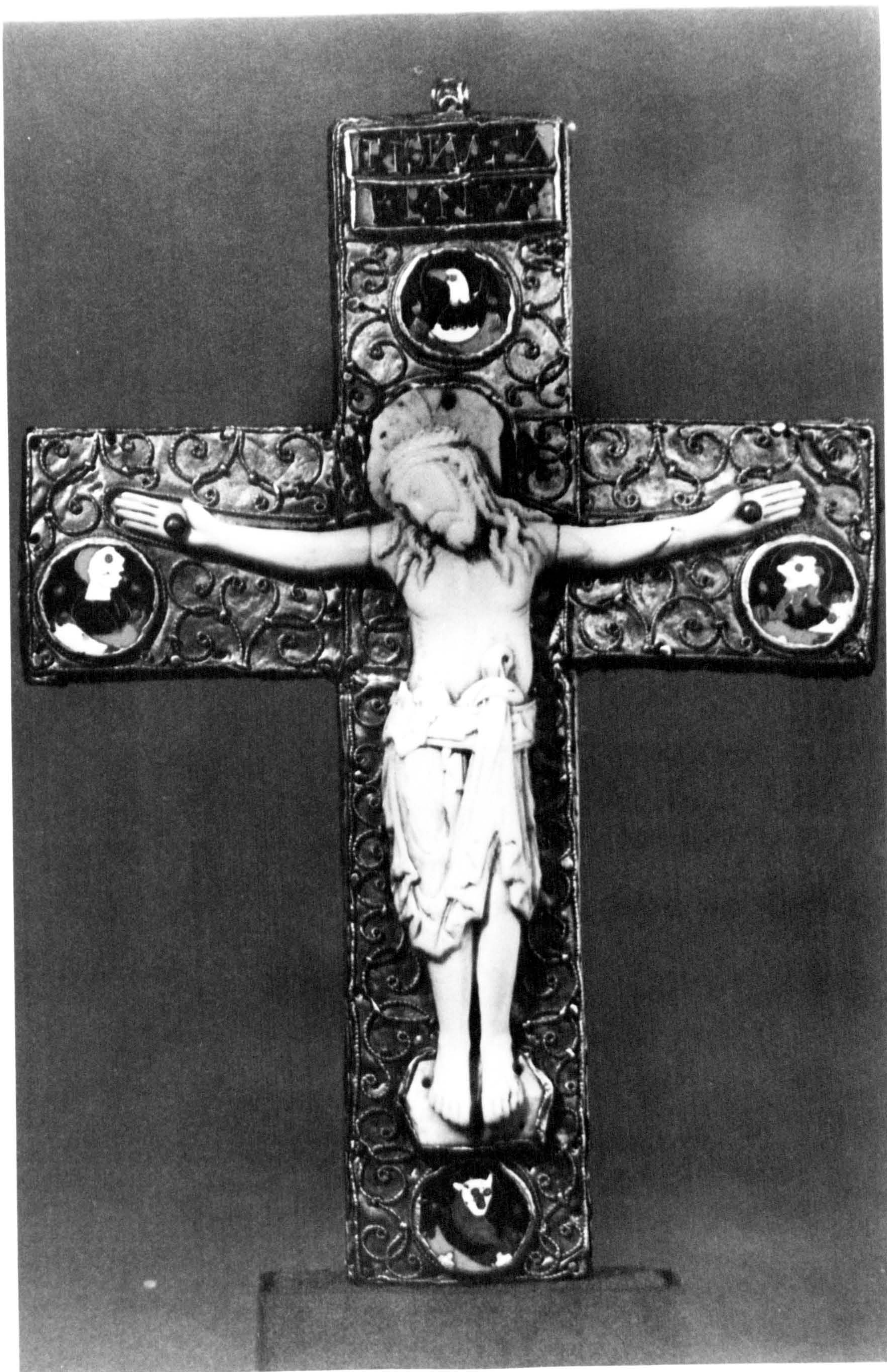

Plate 143



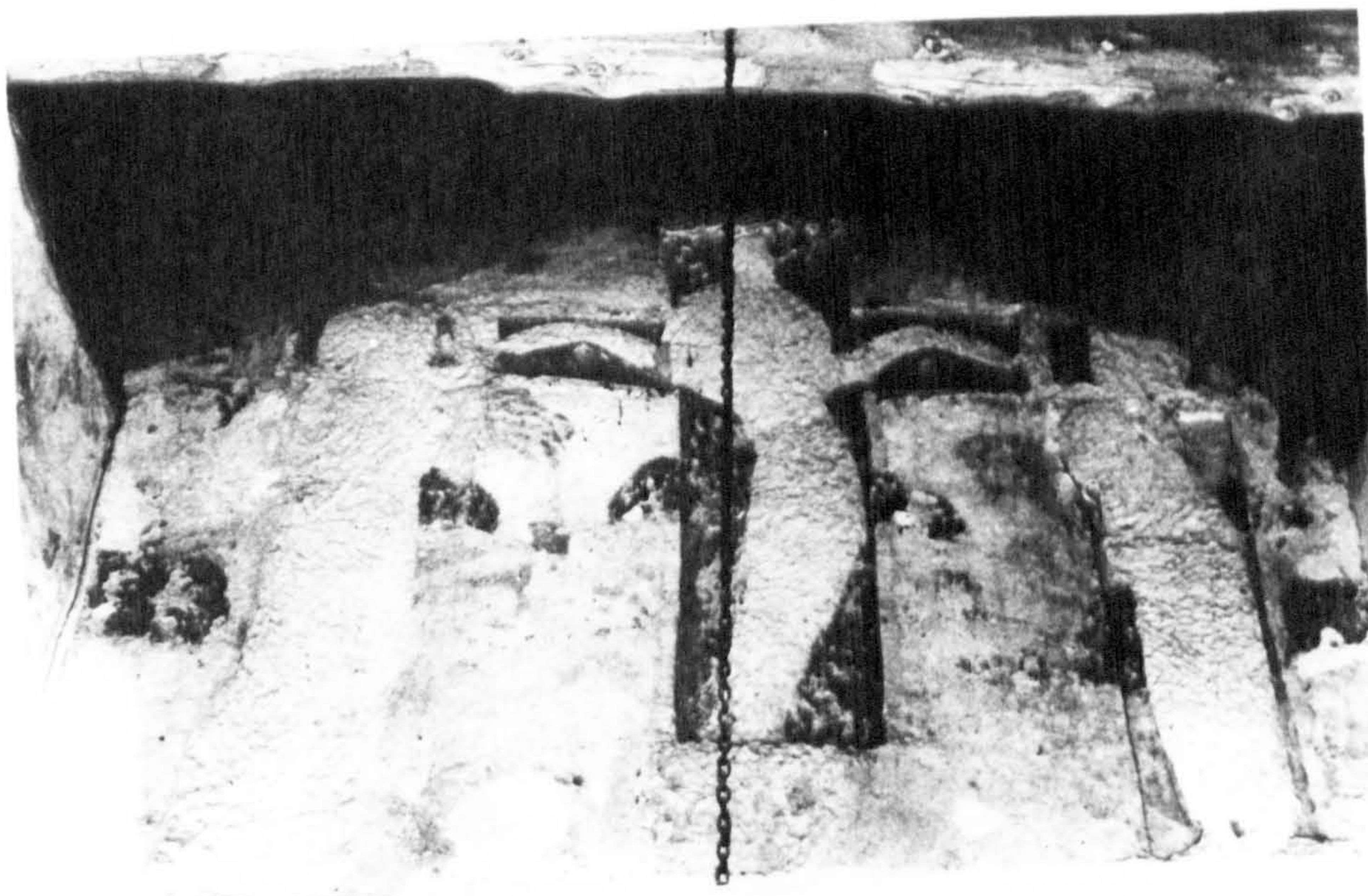

Plate 144

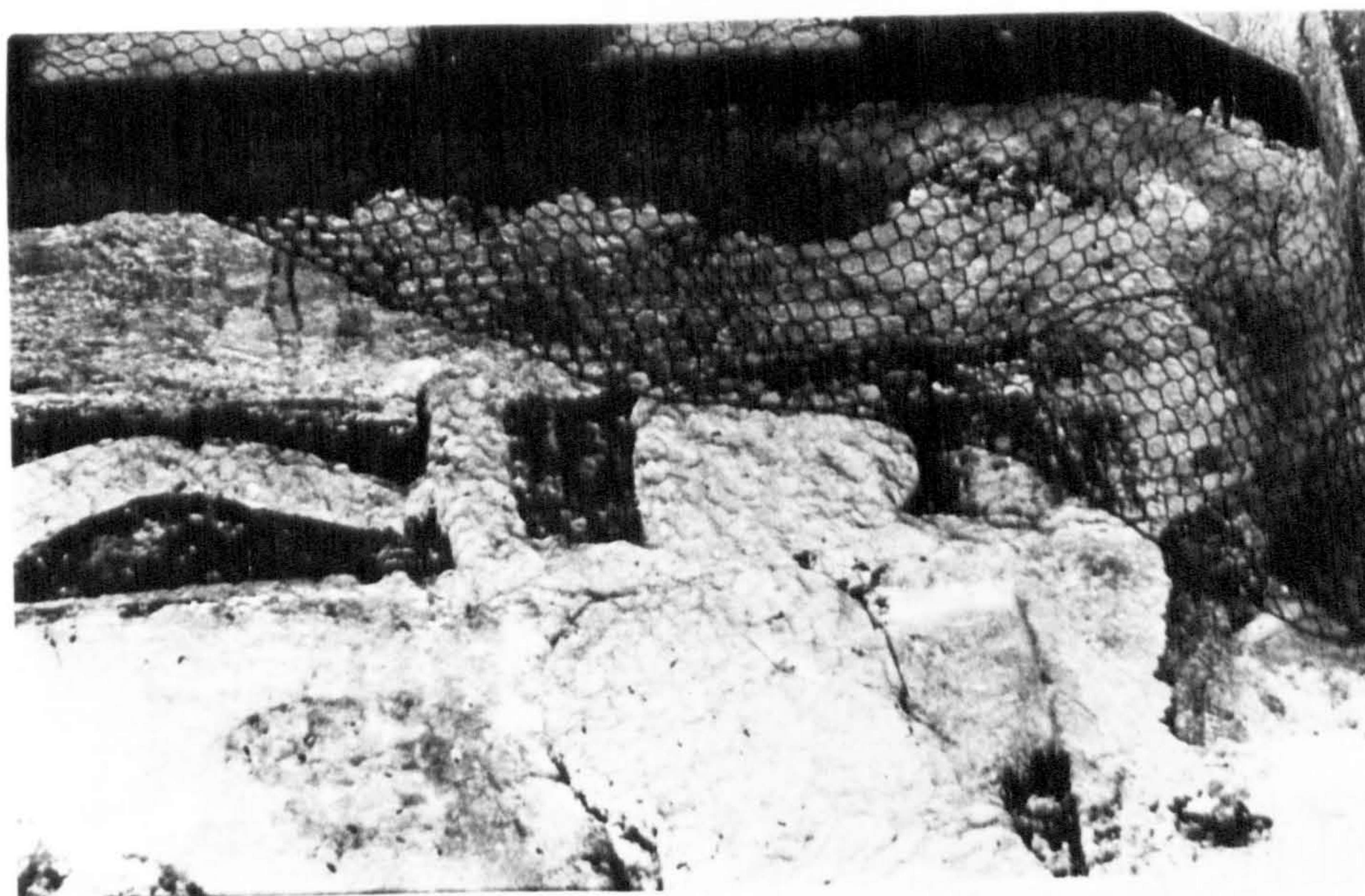

Plate 145





Plate 146



Plate 147



Plate 148



Plate 149





Plate 13.



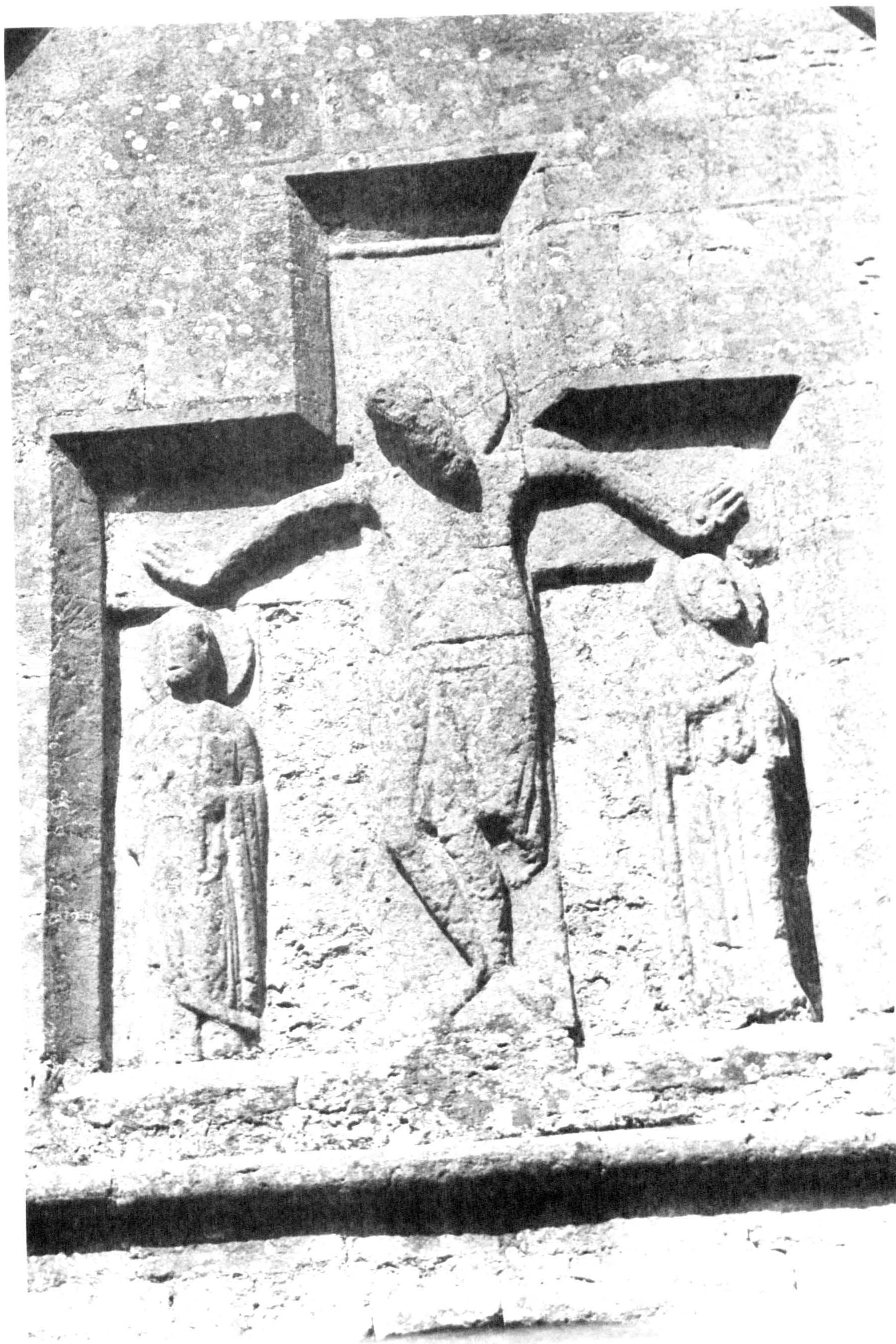

Plate 151



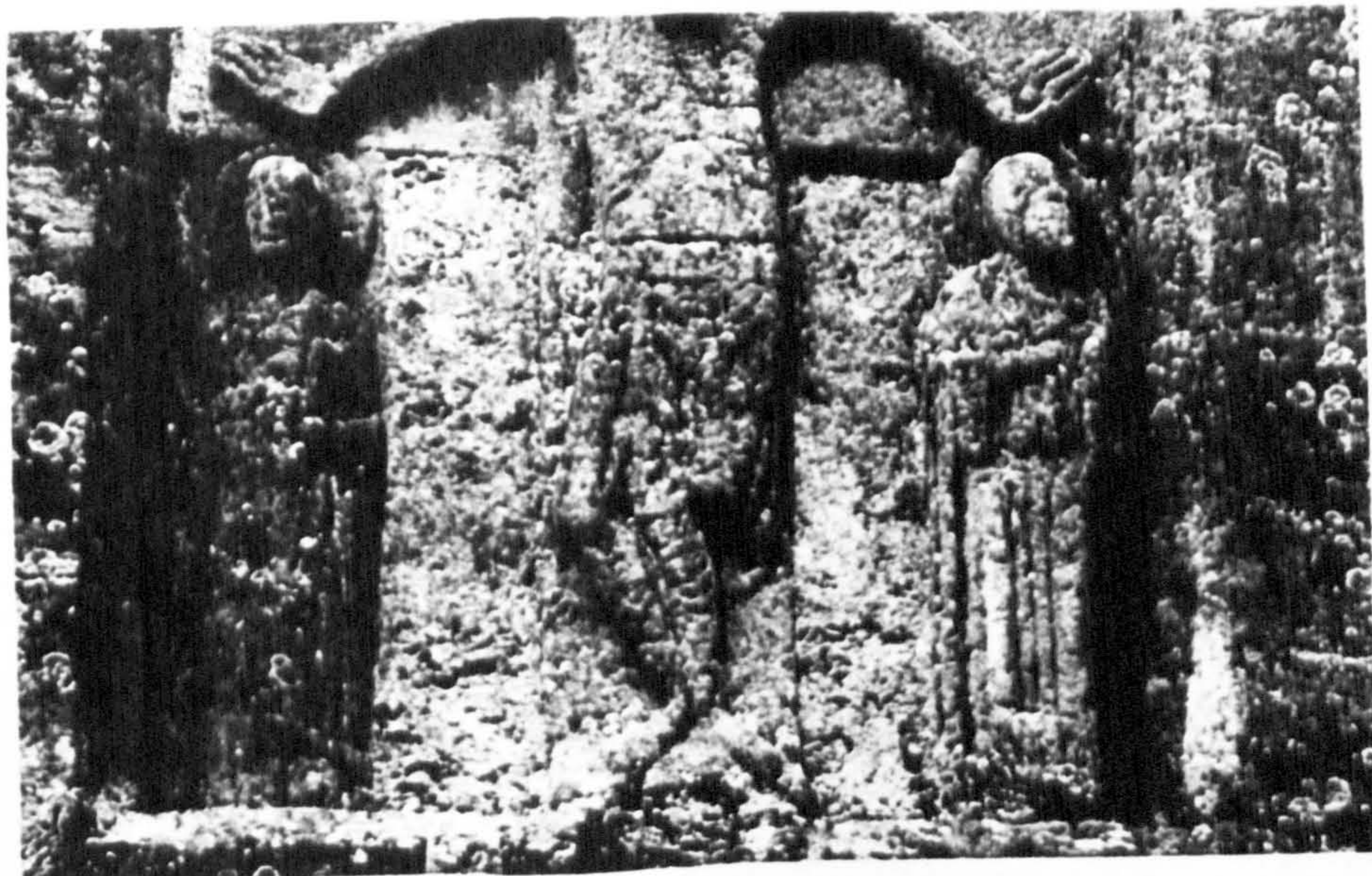

Plate 152



Plate 153





Plate 154



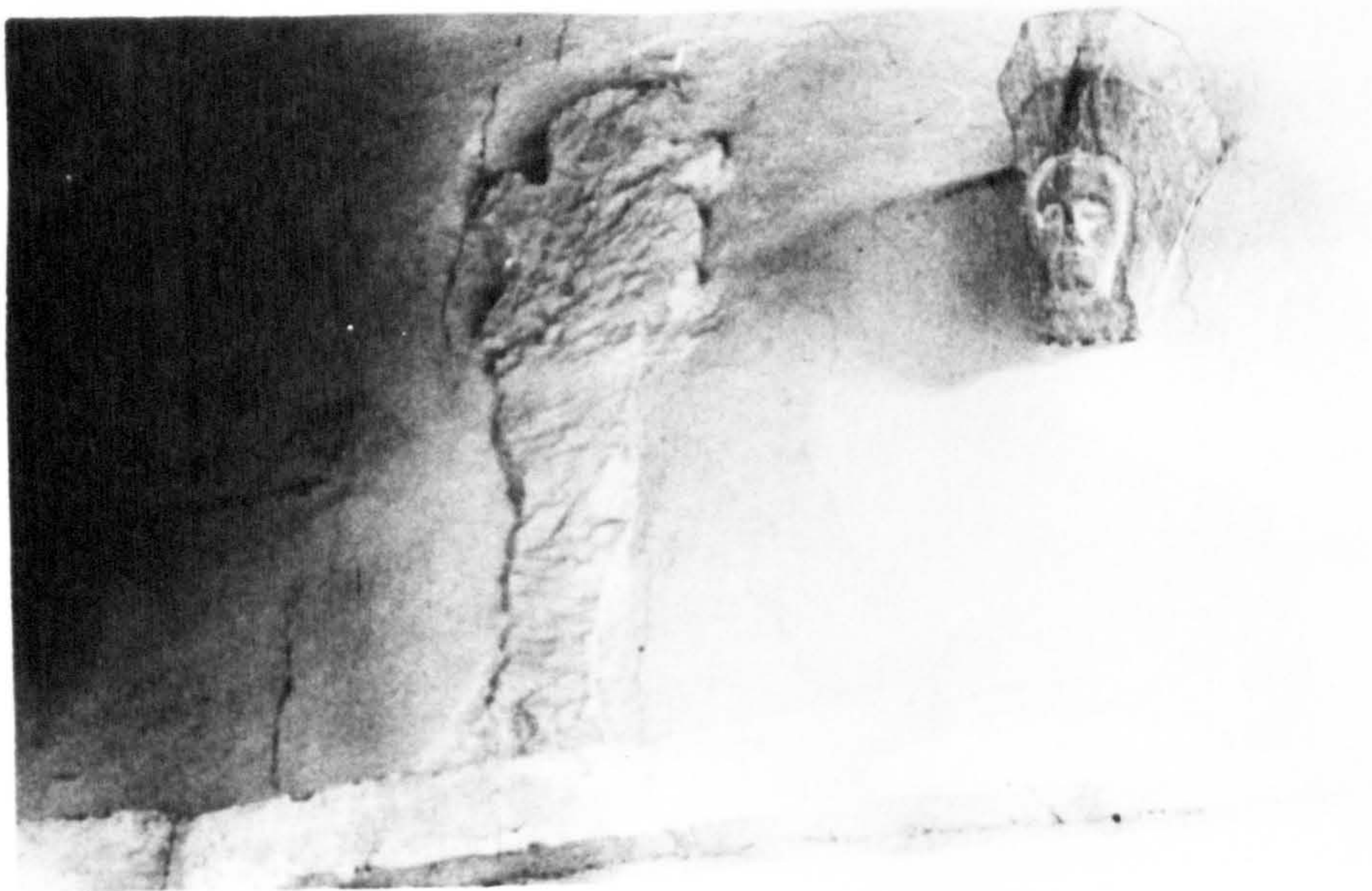

Plate 155



BM Harley 2904

Bitton

Plate 156



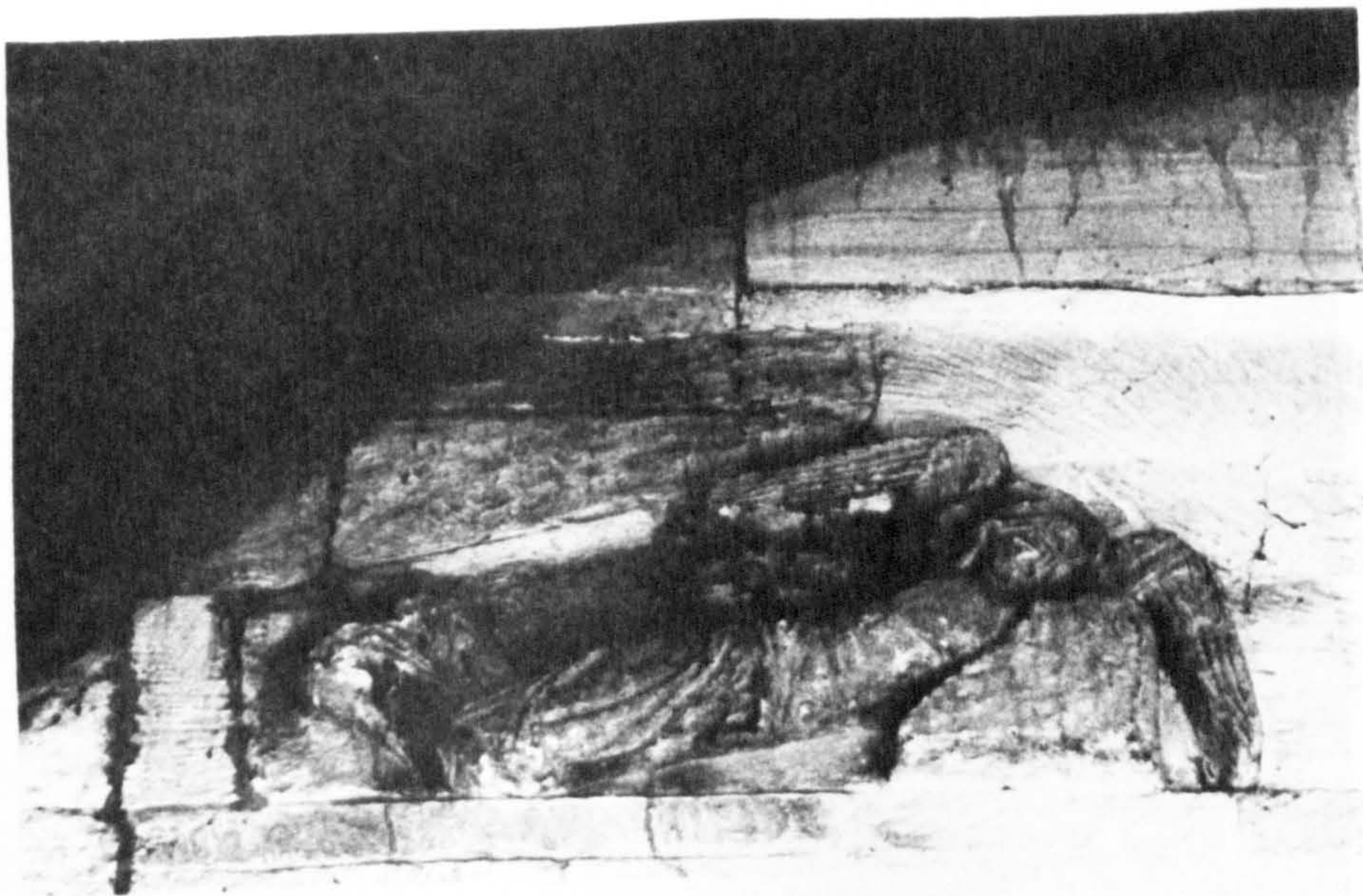

Plate 157

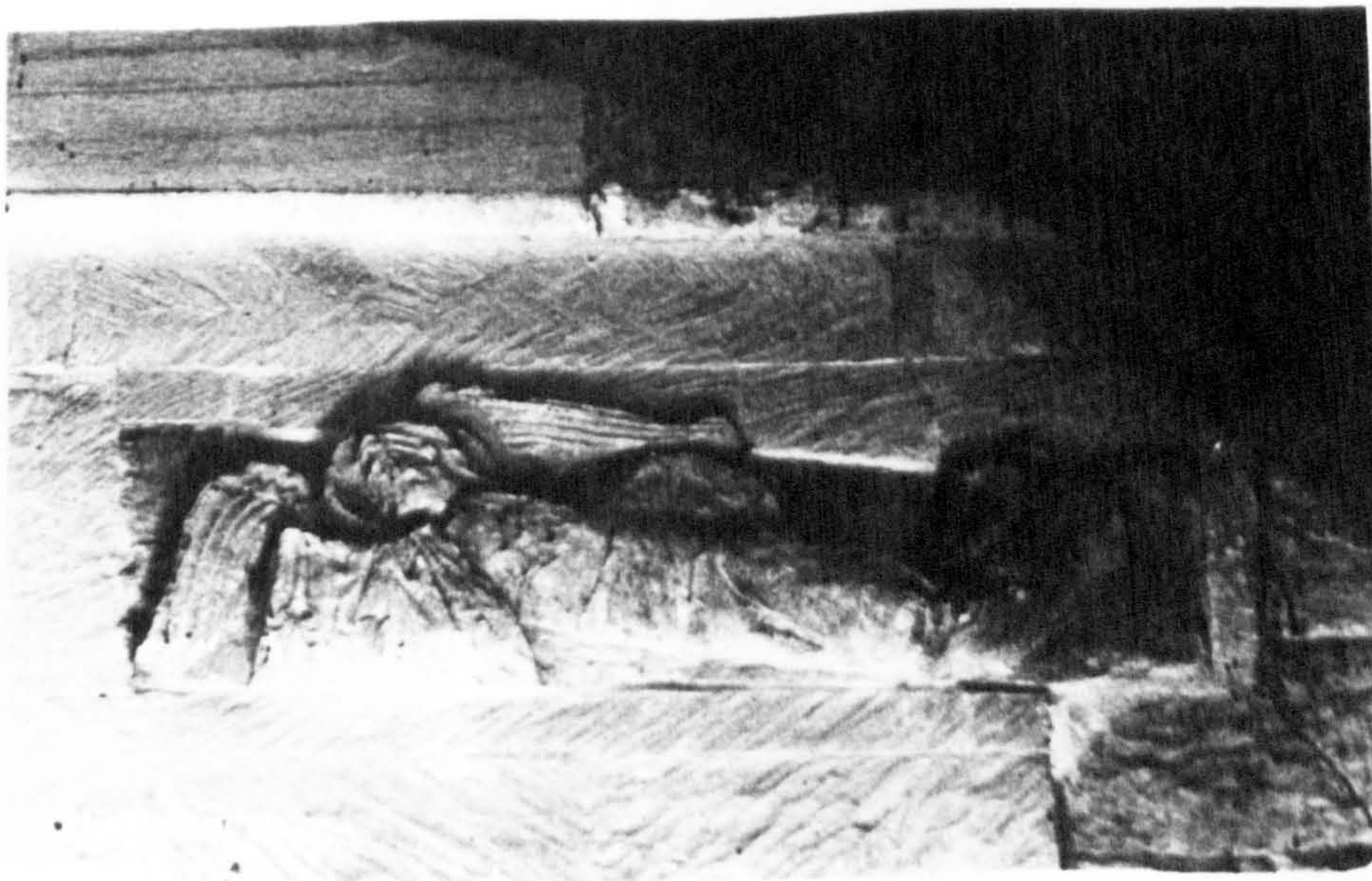

Plate 158





Plate 159



Plate 160a



Plate 160b





Plate 161



Plate 162



Plate 163

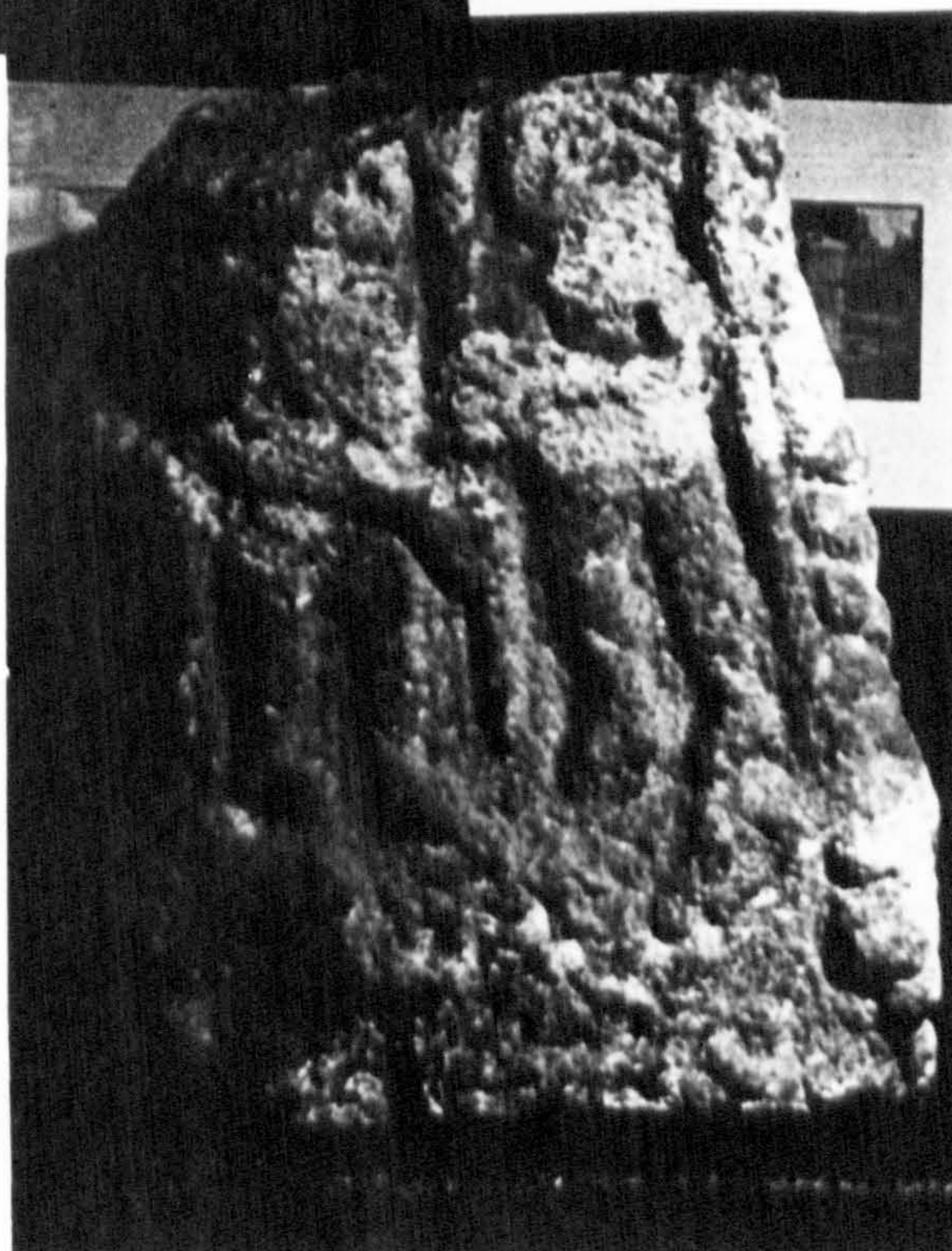



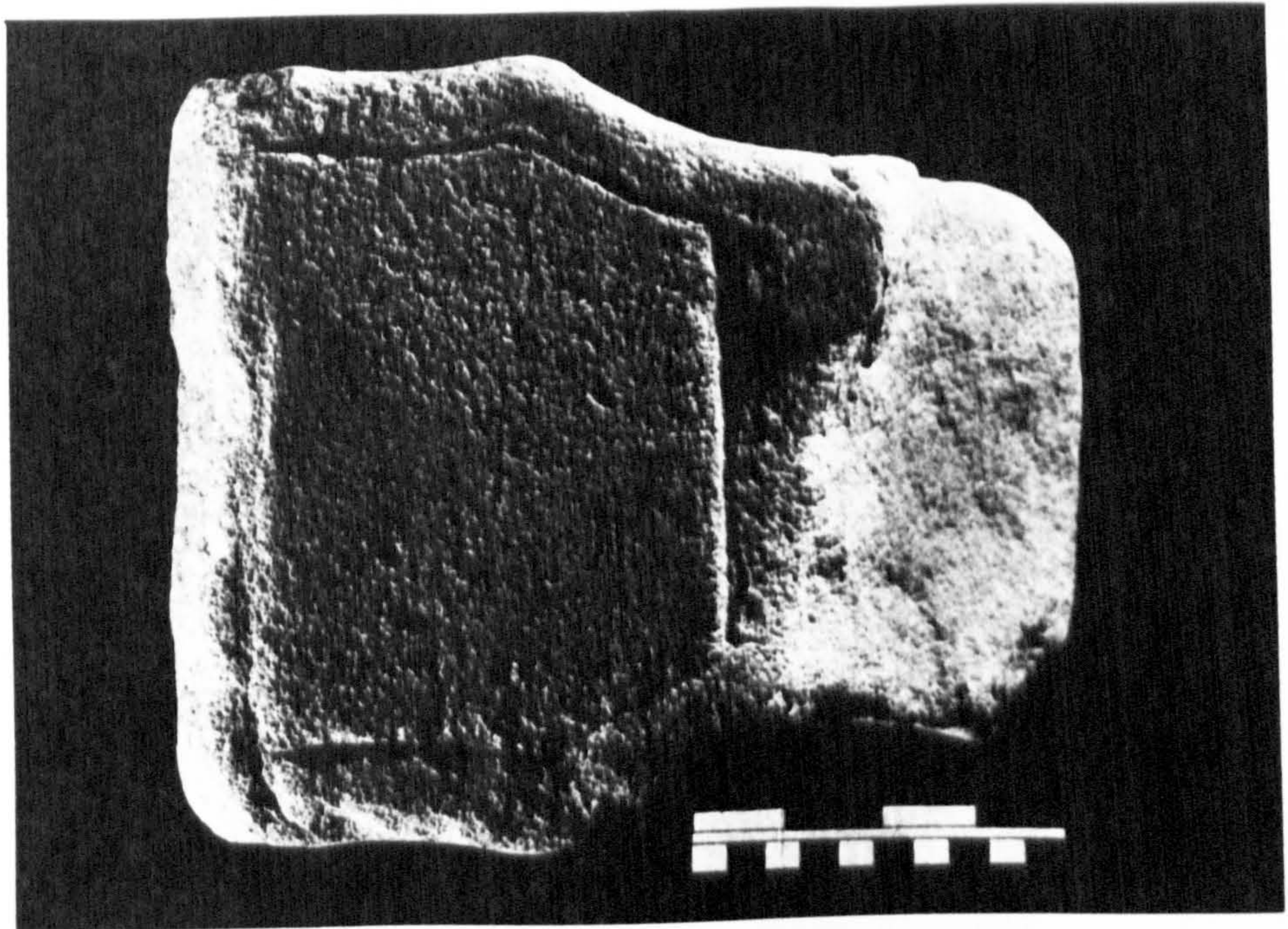

Plate 164



Plate 165



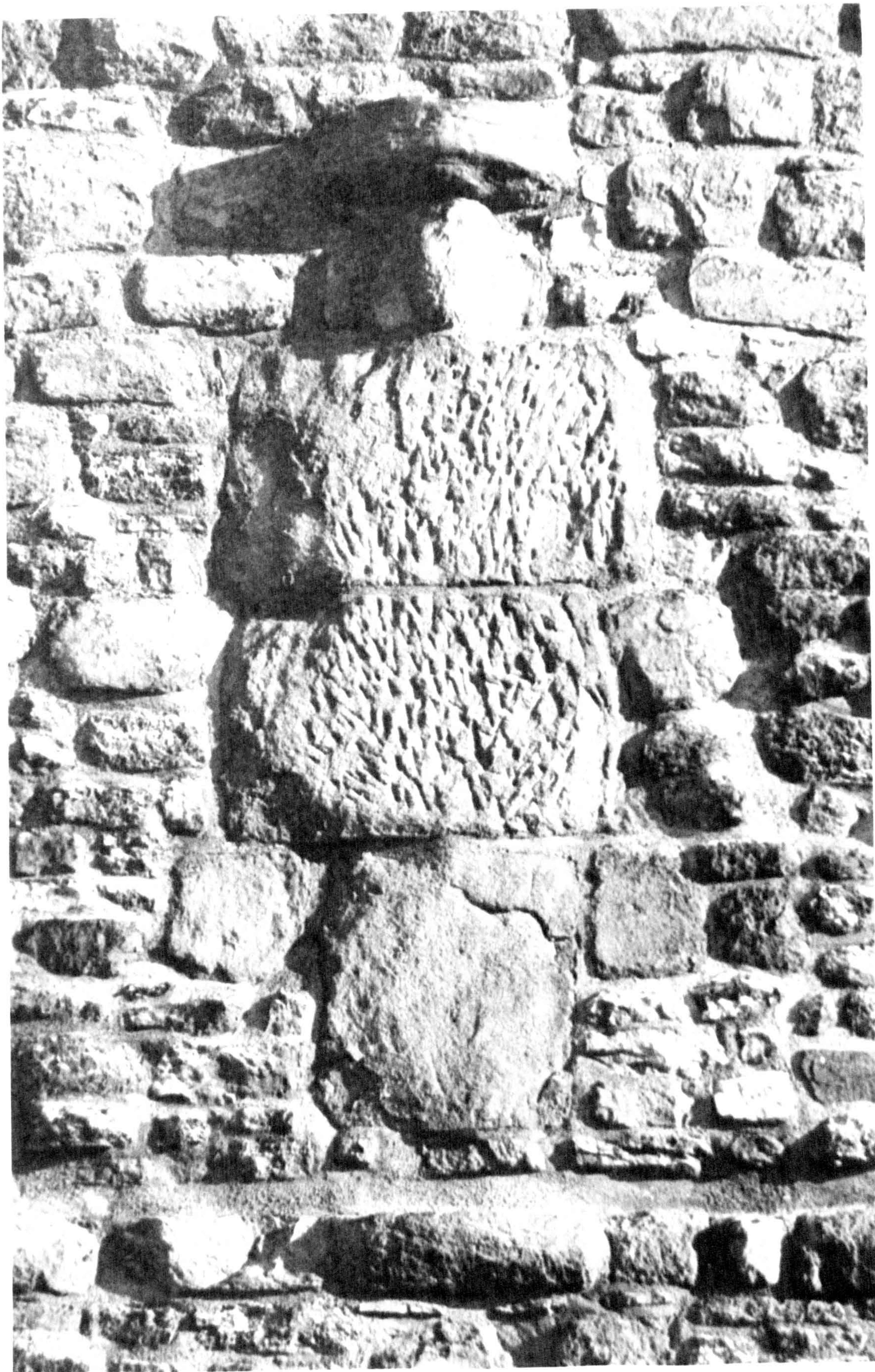

Plate 100





Plate 167

a

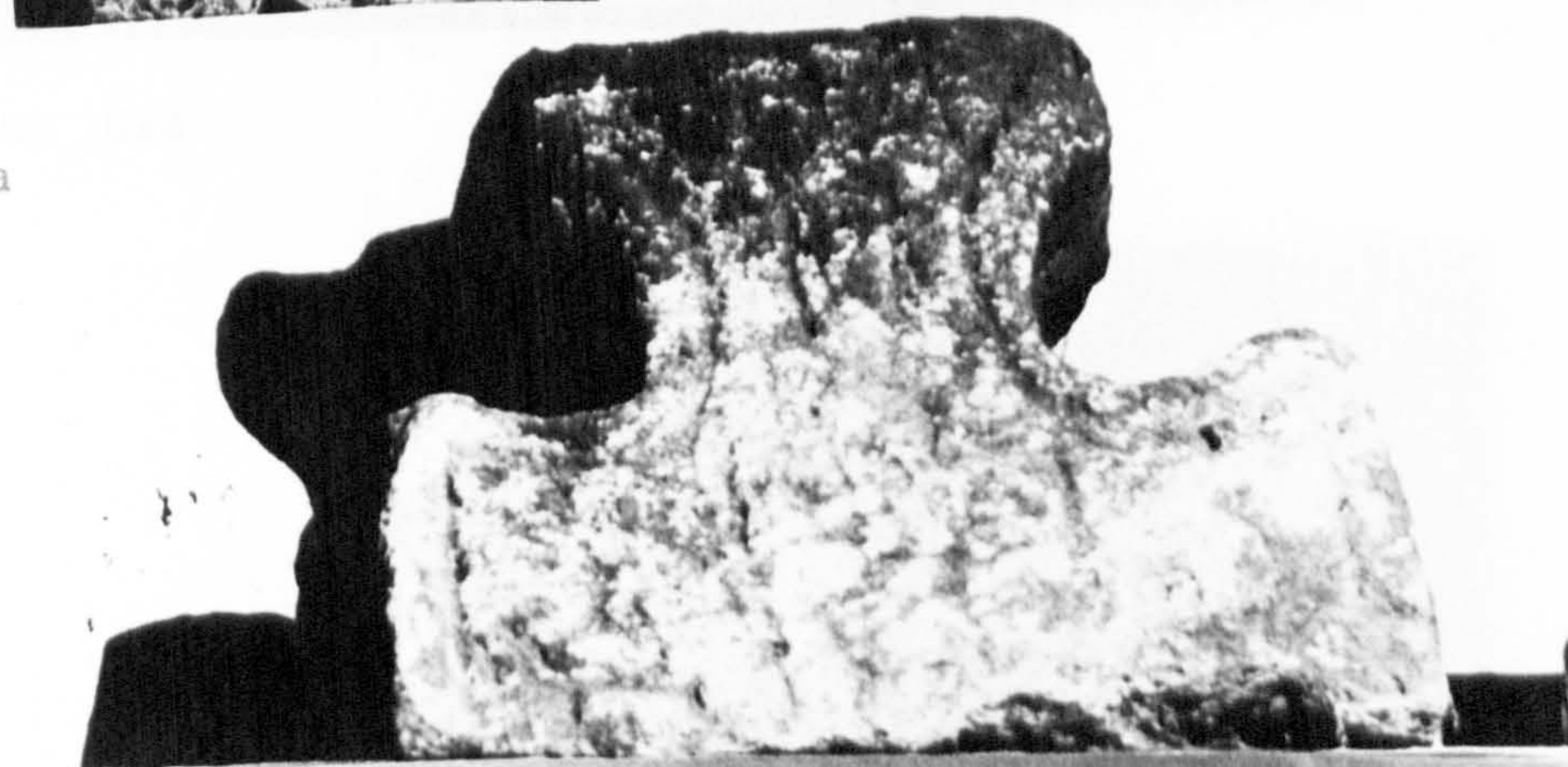

b



Plate 168a and b



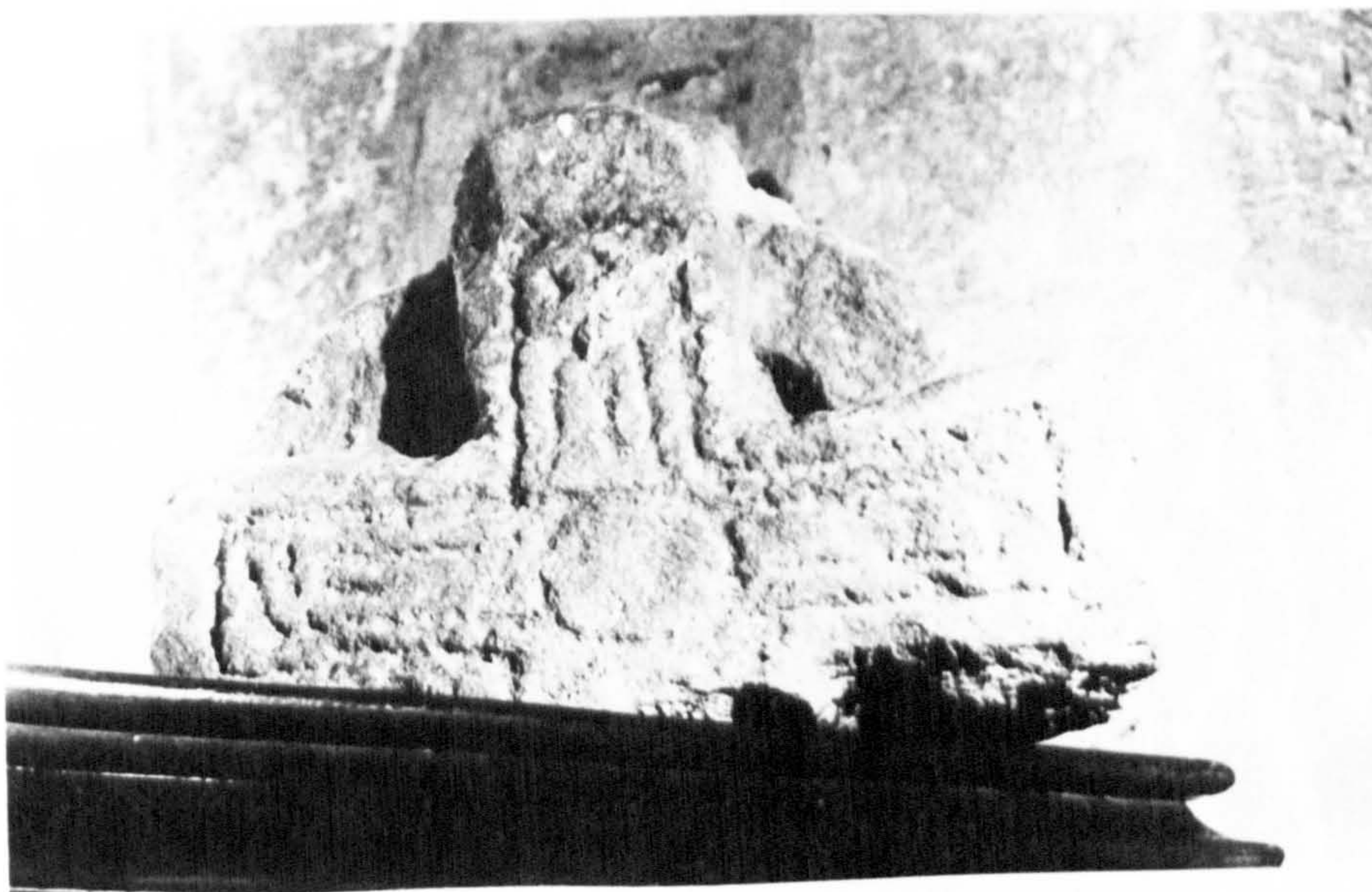

Plate 169a

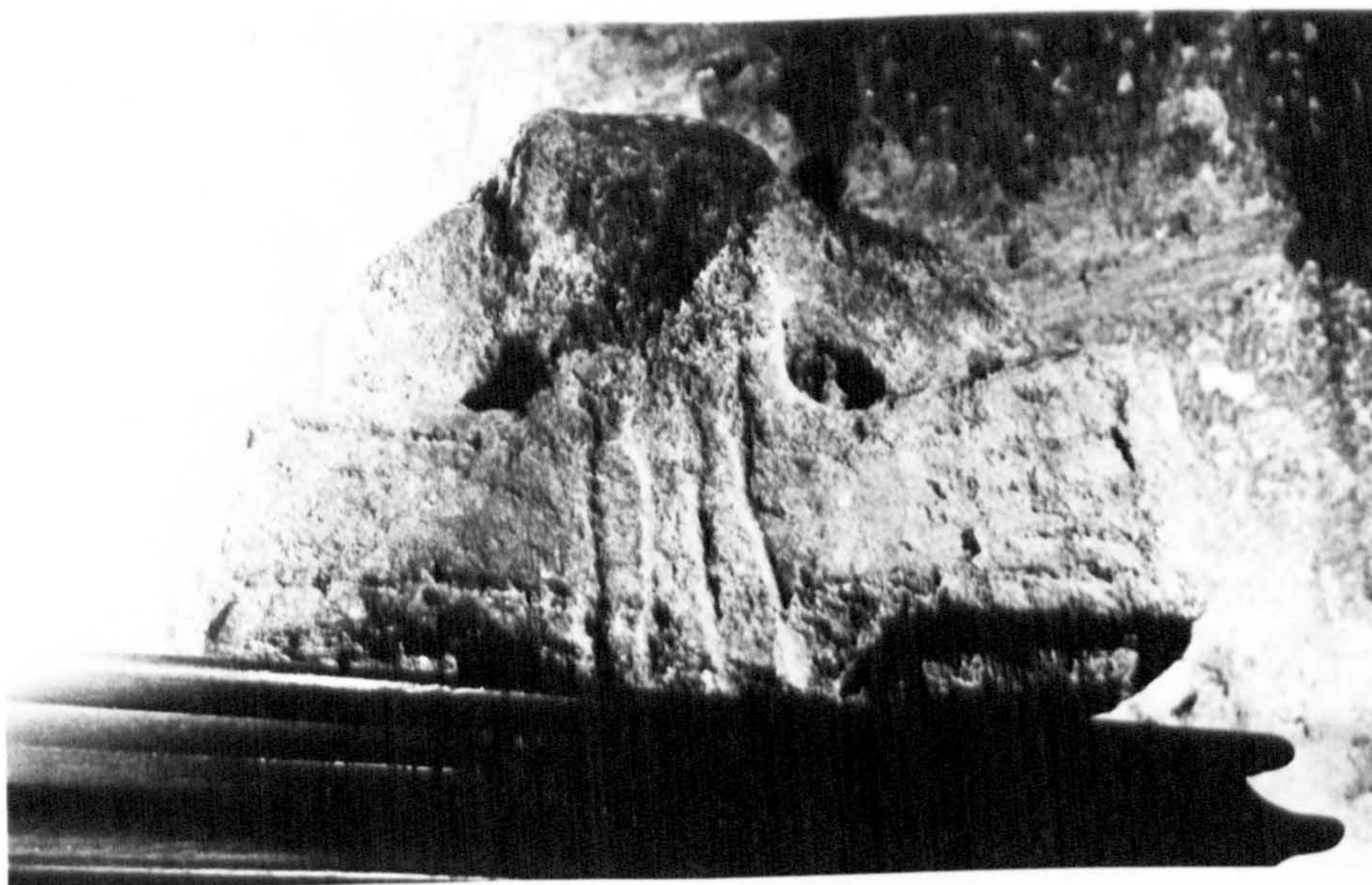

Plate 169b



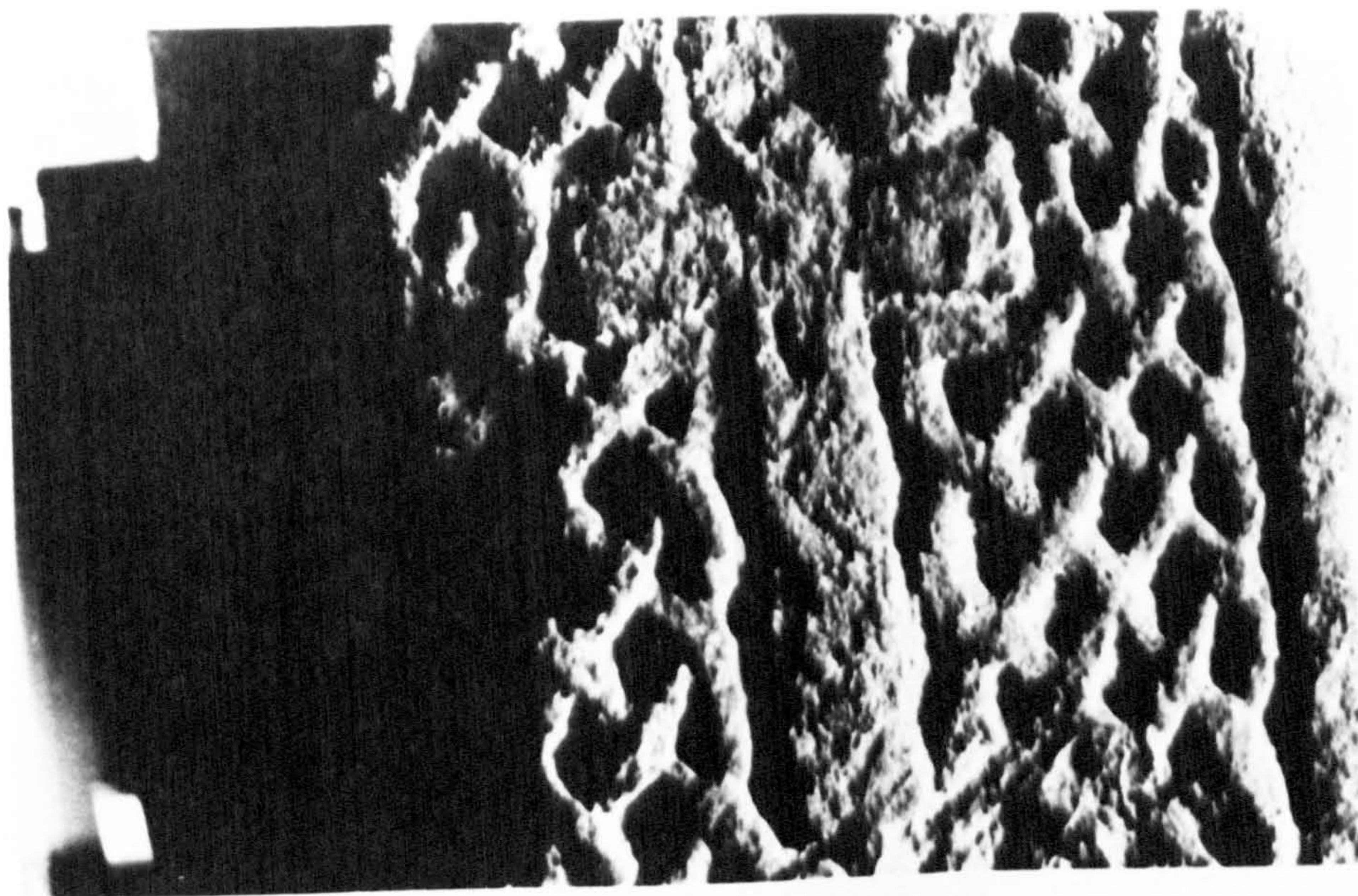

Plate 170

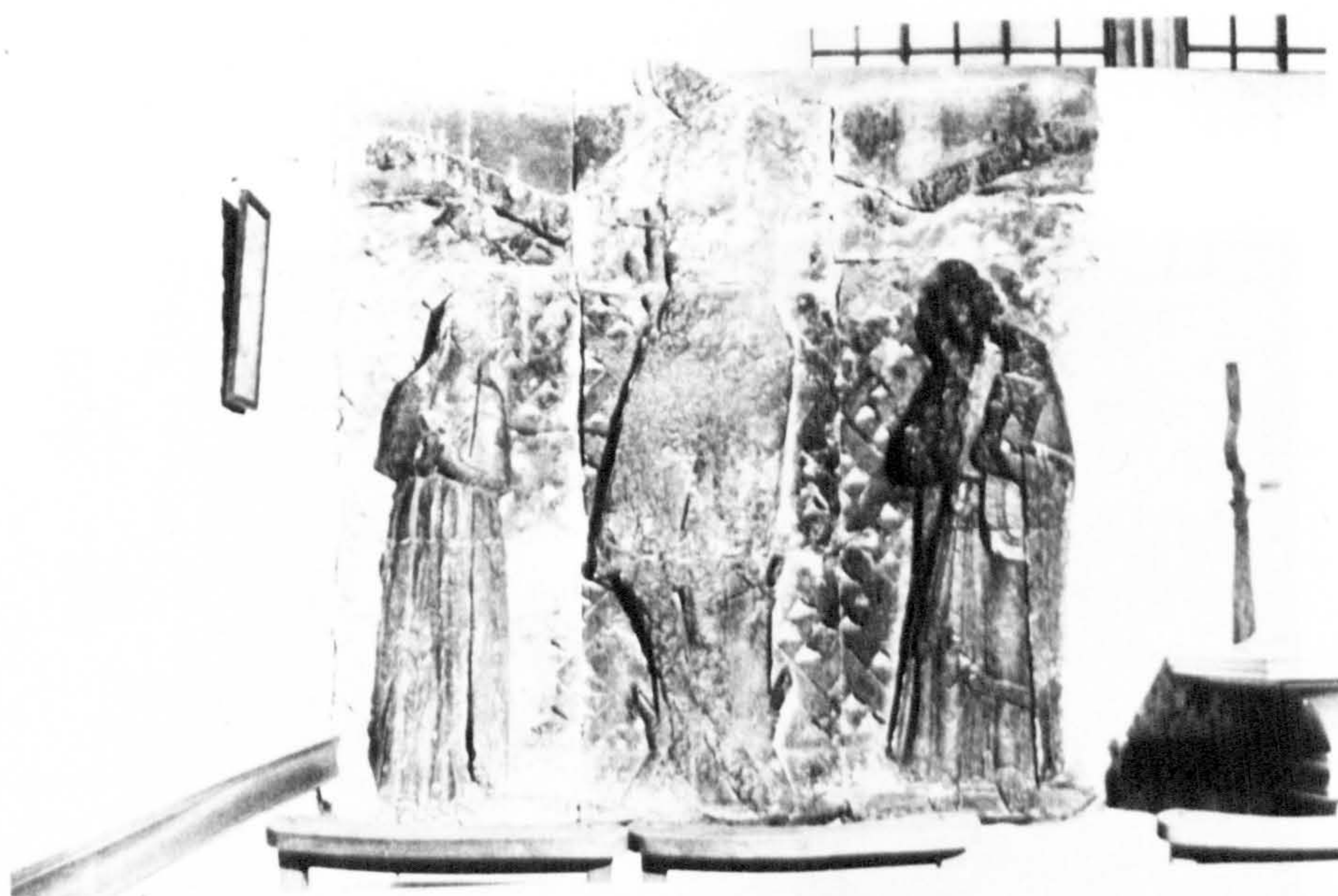

Plate 171



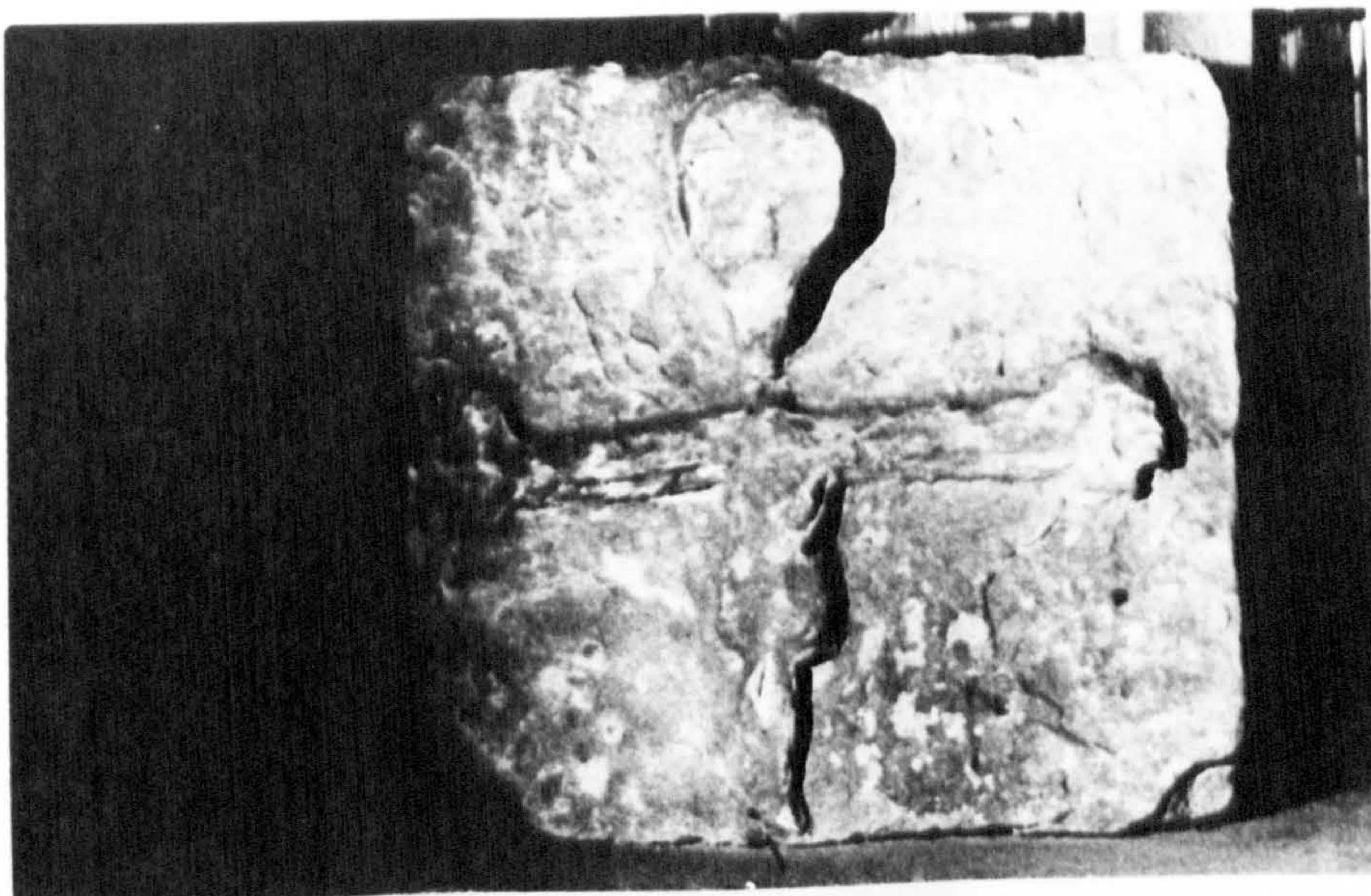

Plate 172

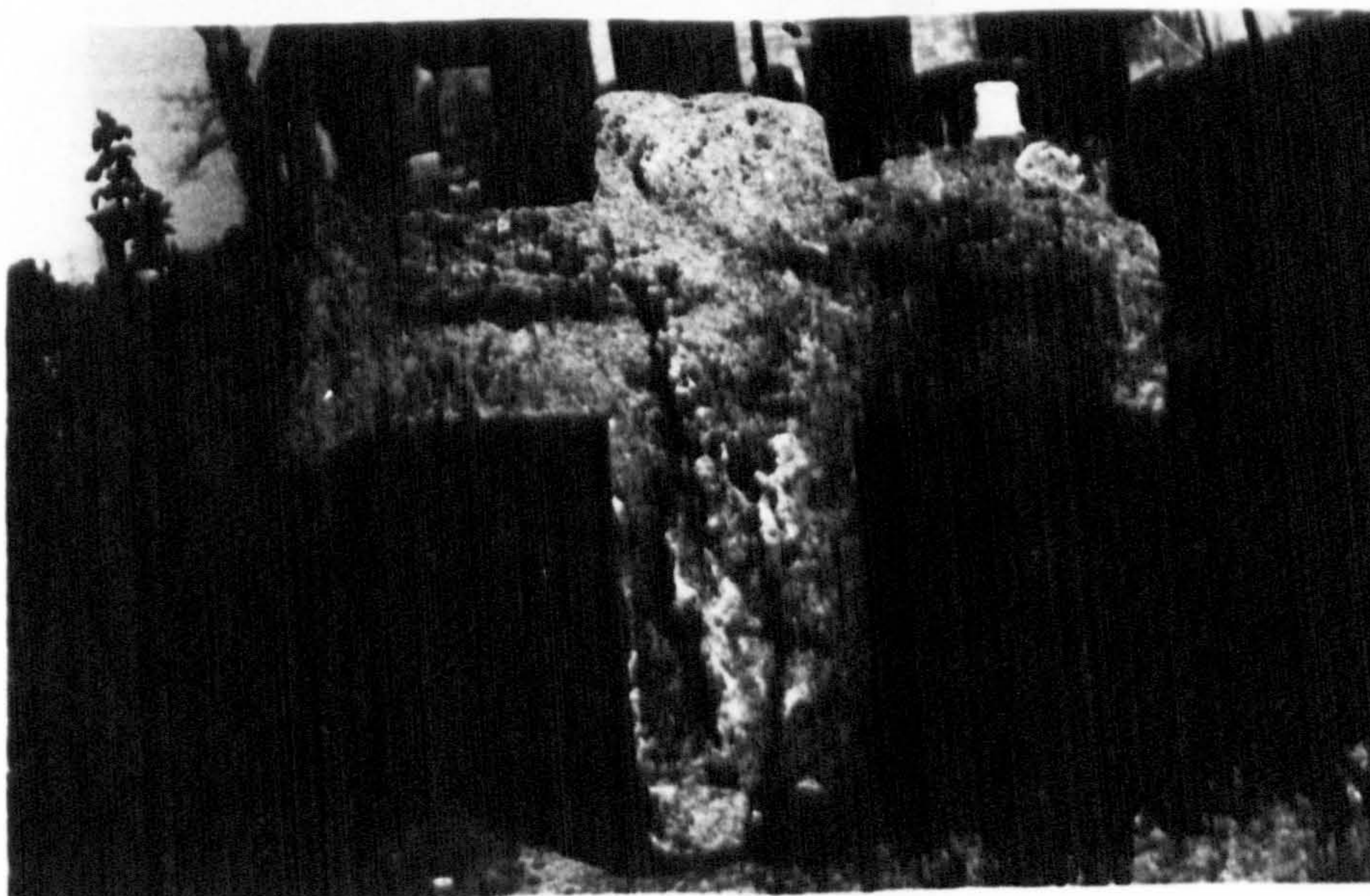

Plate 173



Plate 174



Plate 175





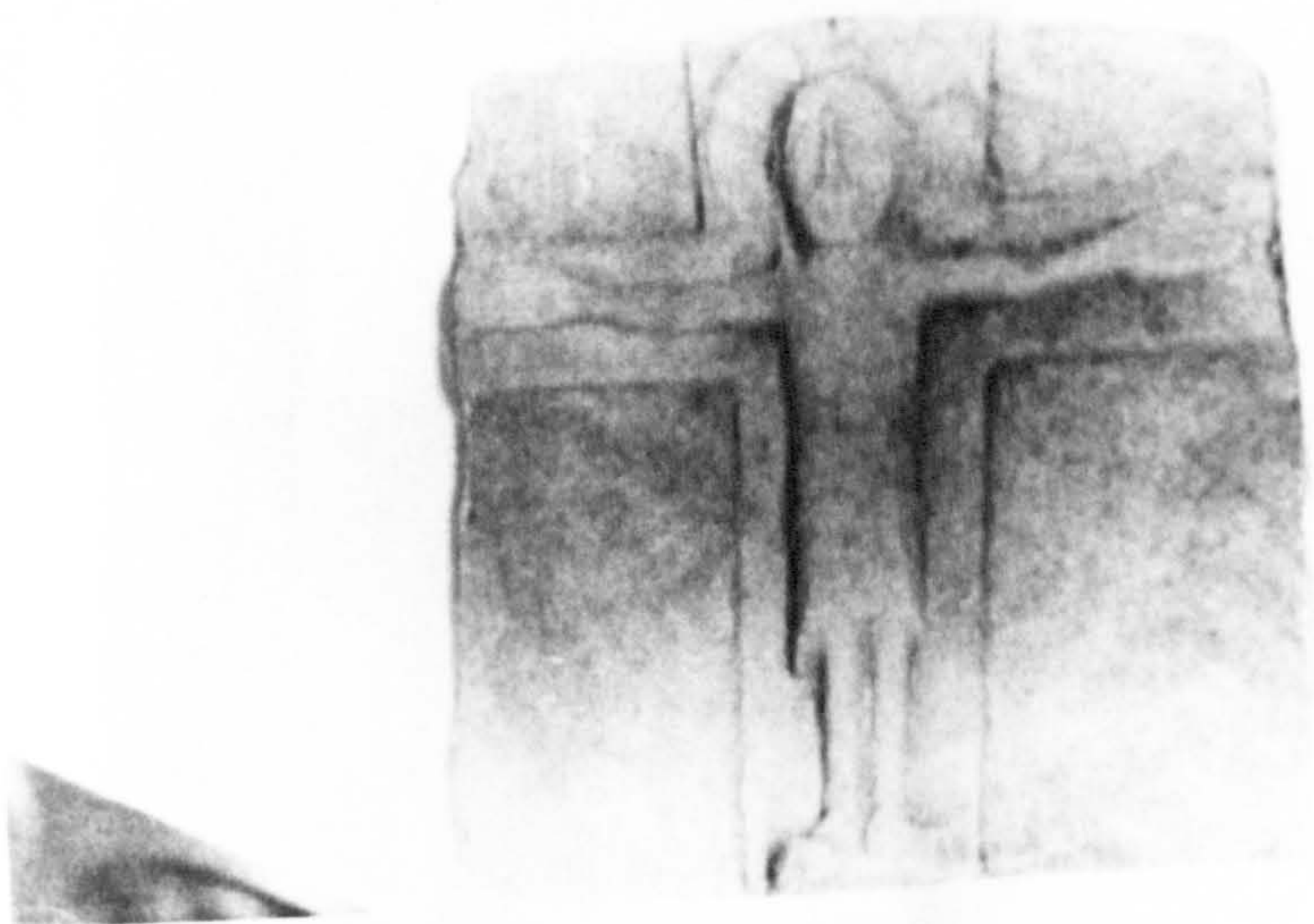

Plate 176 a and b





Plate 177



Plate 178



Plate 179

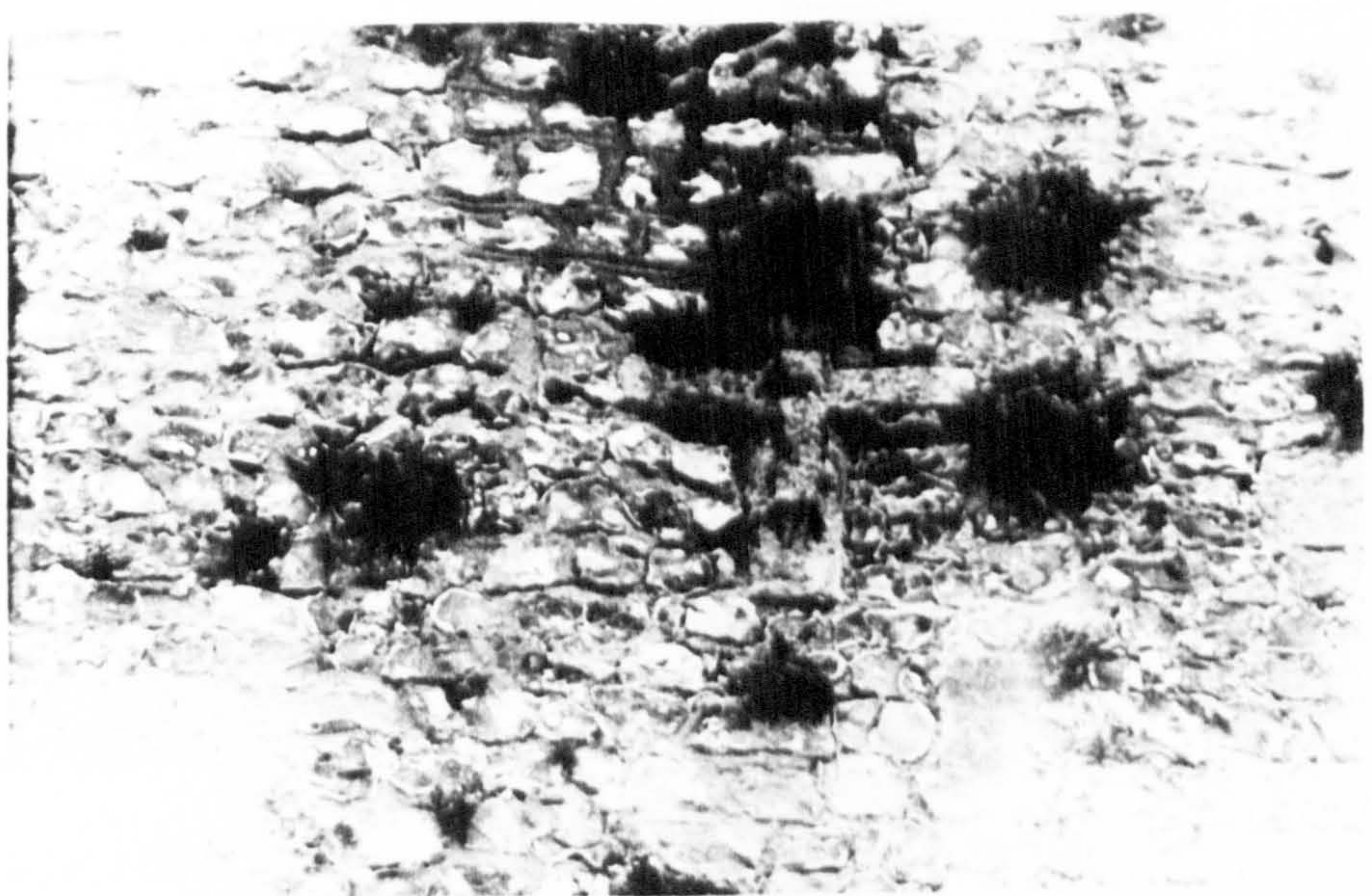
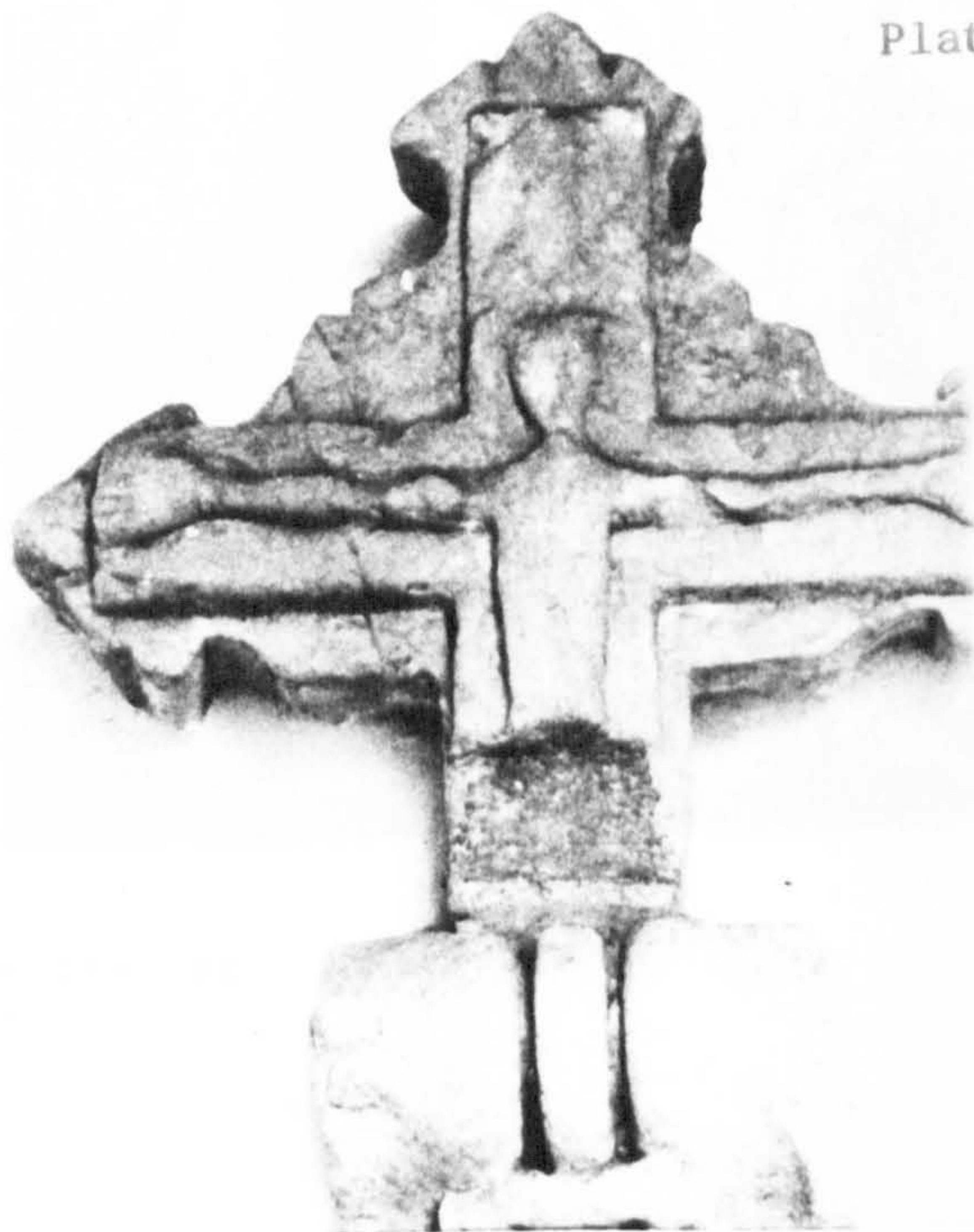

Plate 180



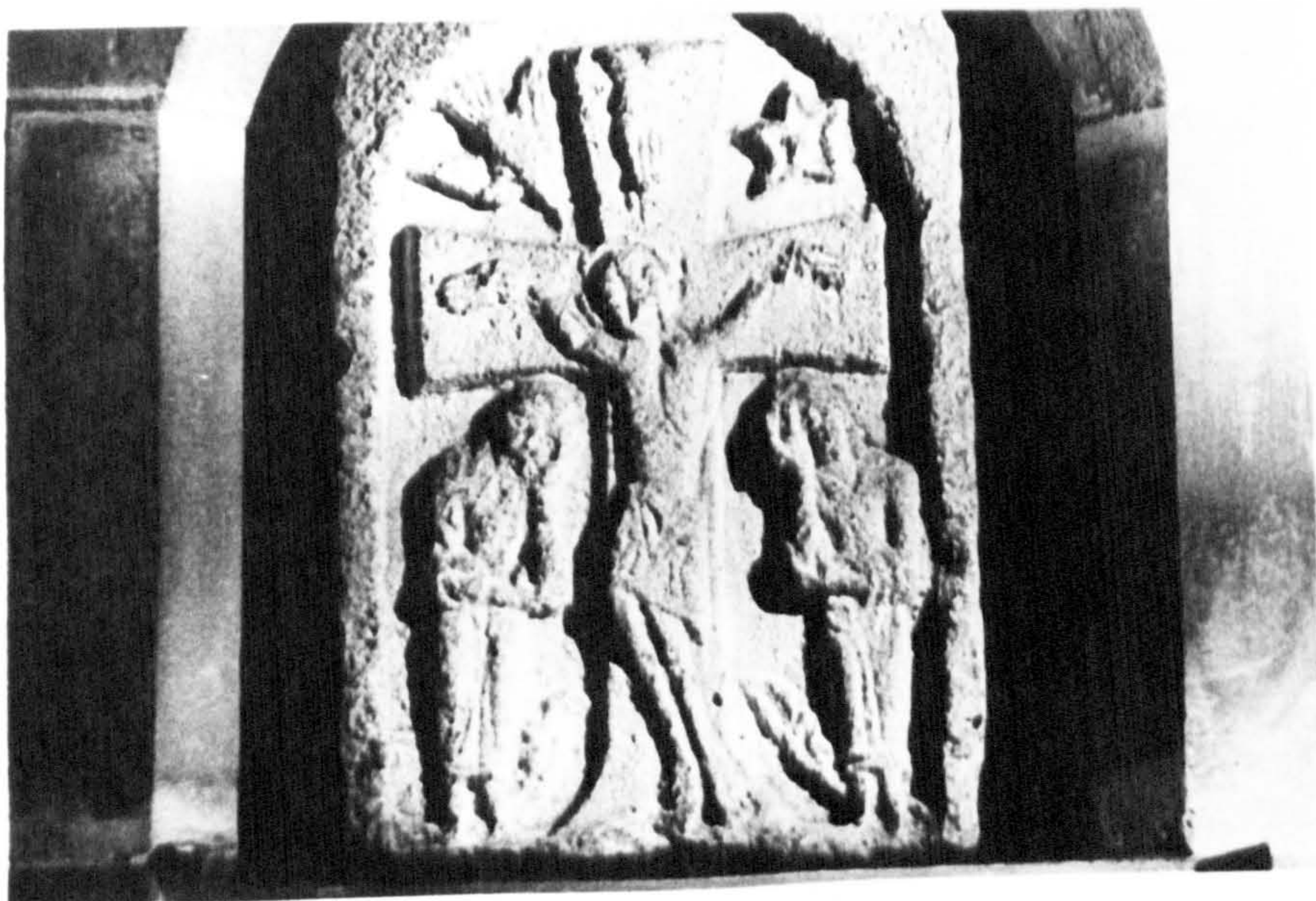

Plate 181



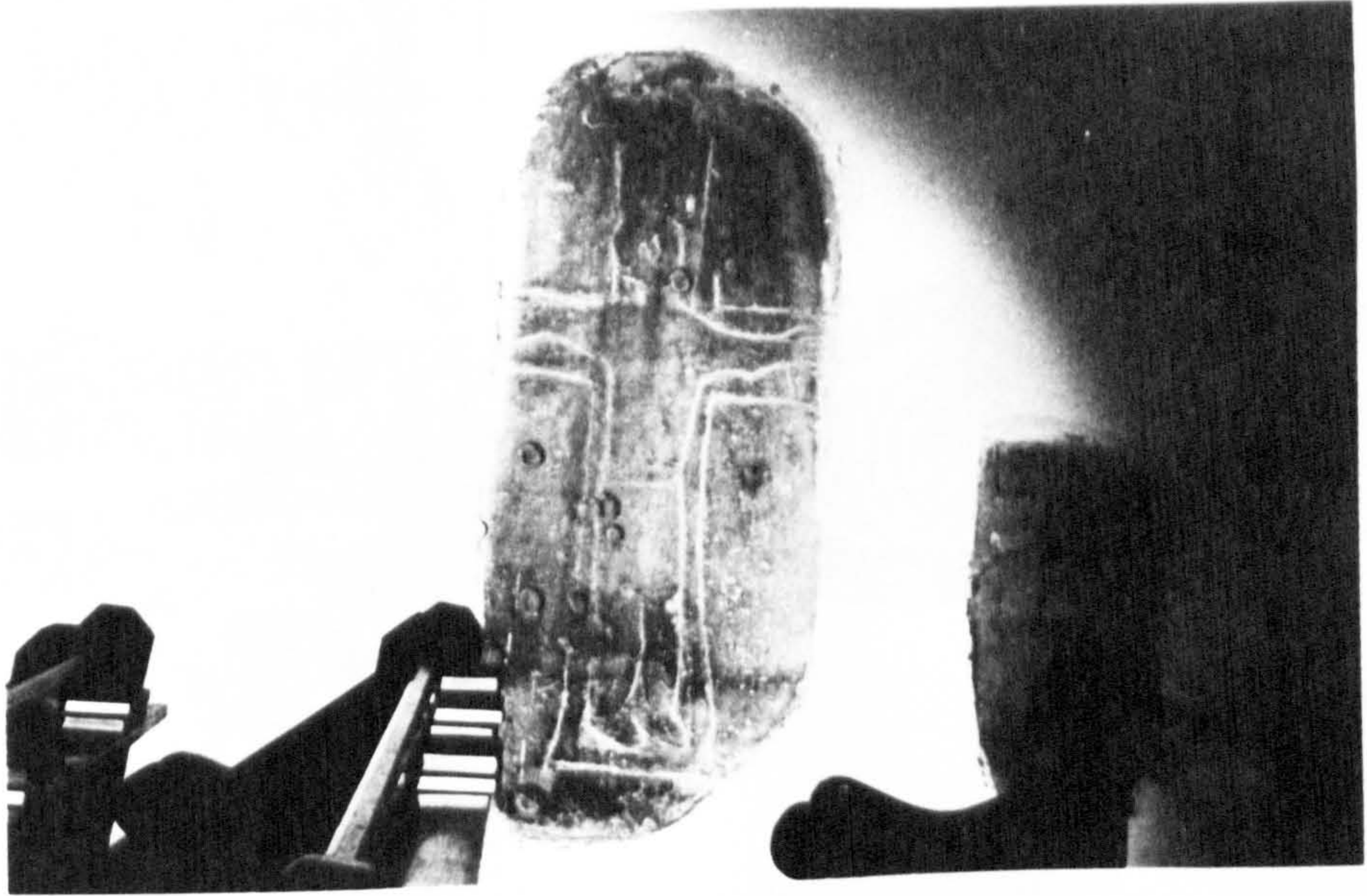

Plate 182

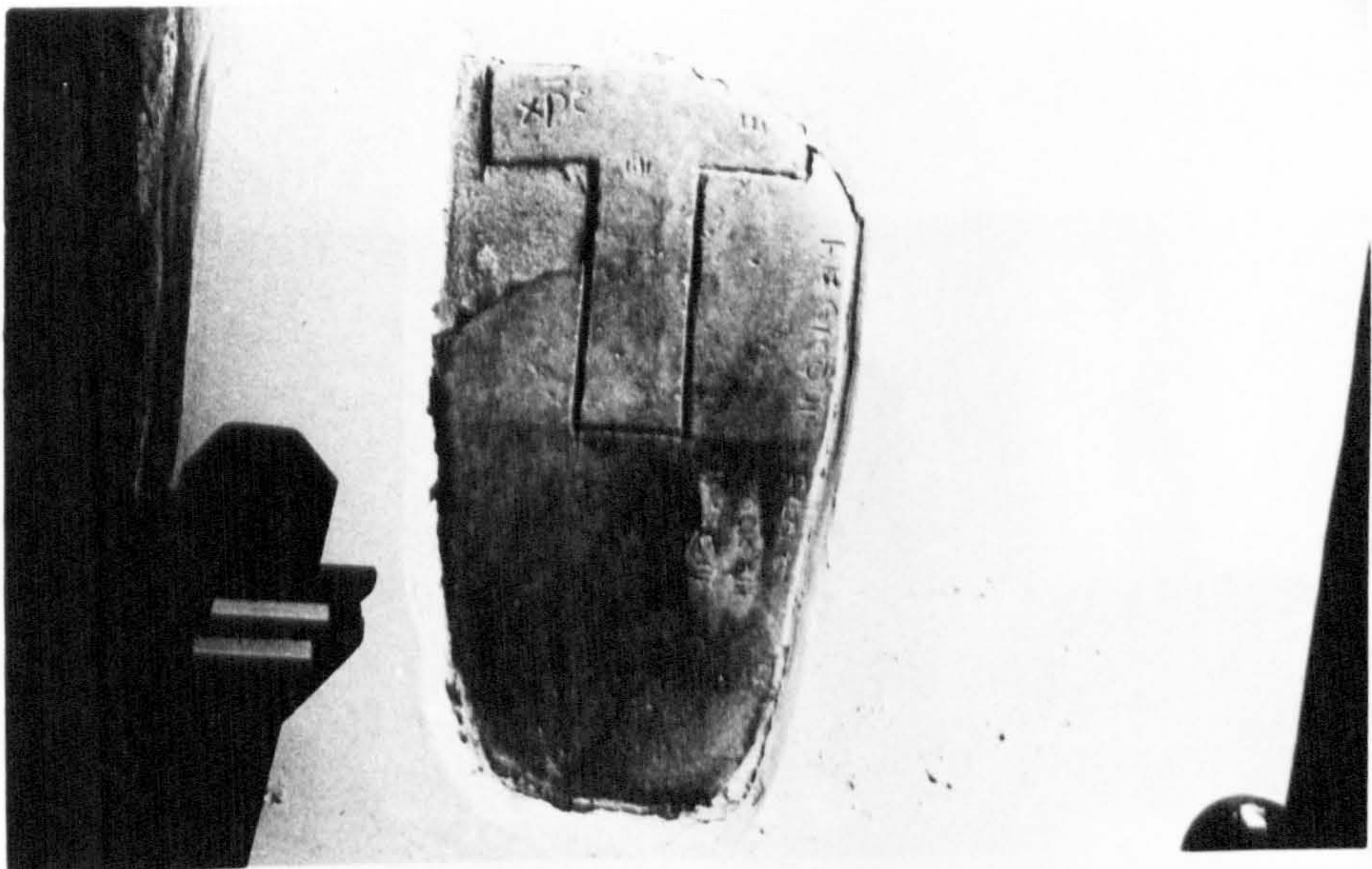

Plate 183



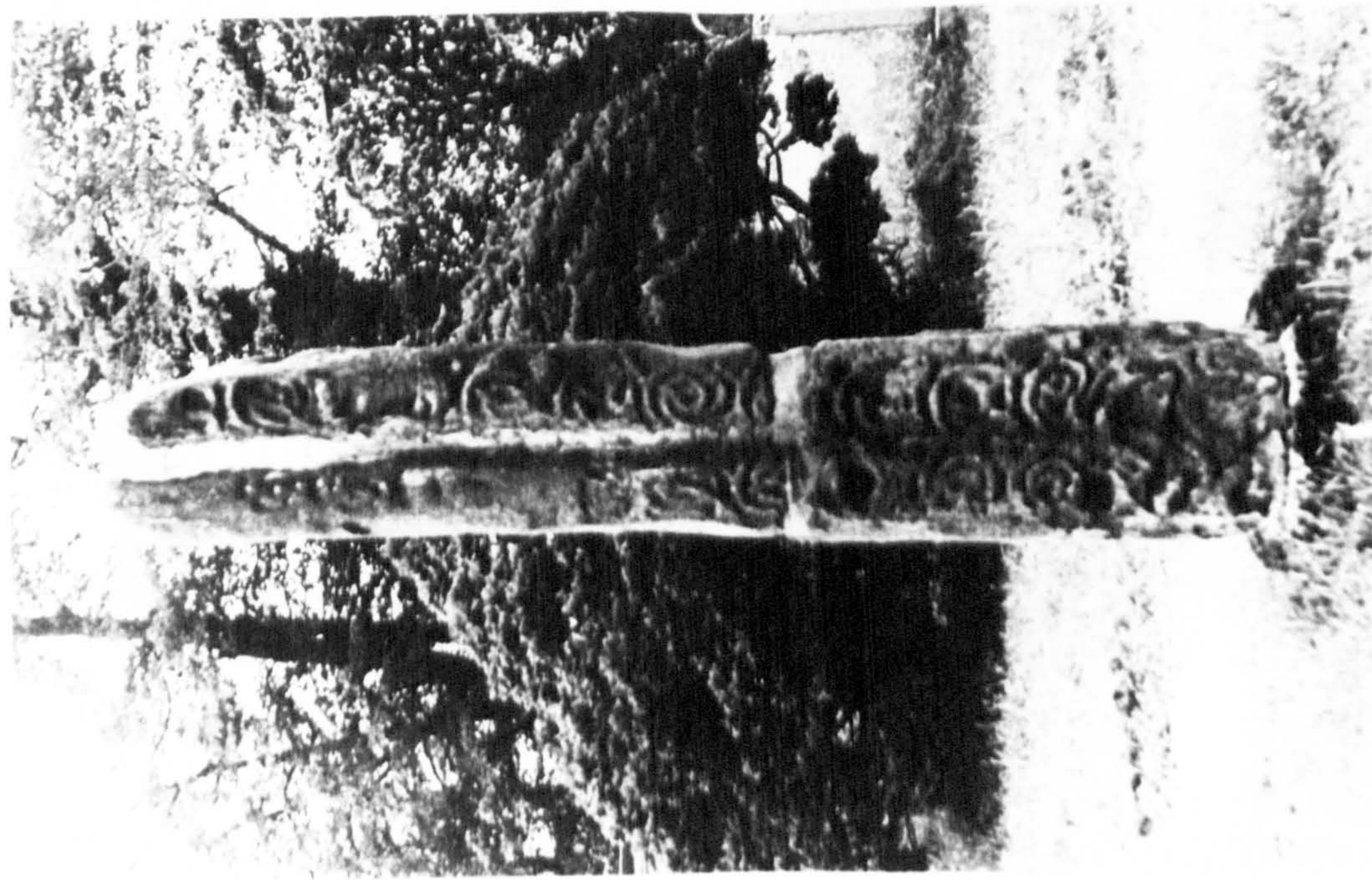

Plate 184

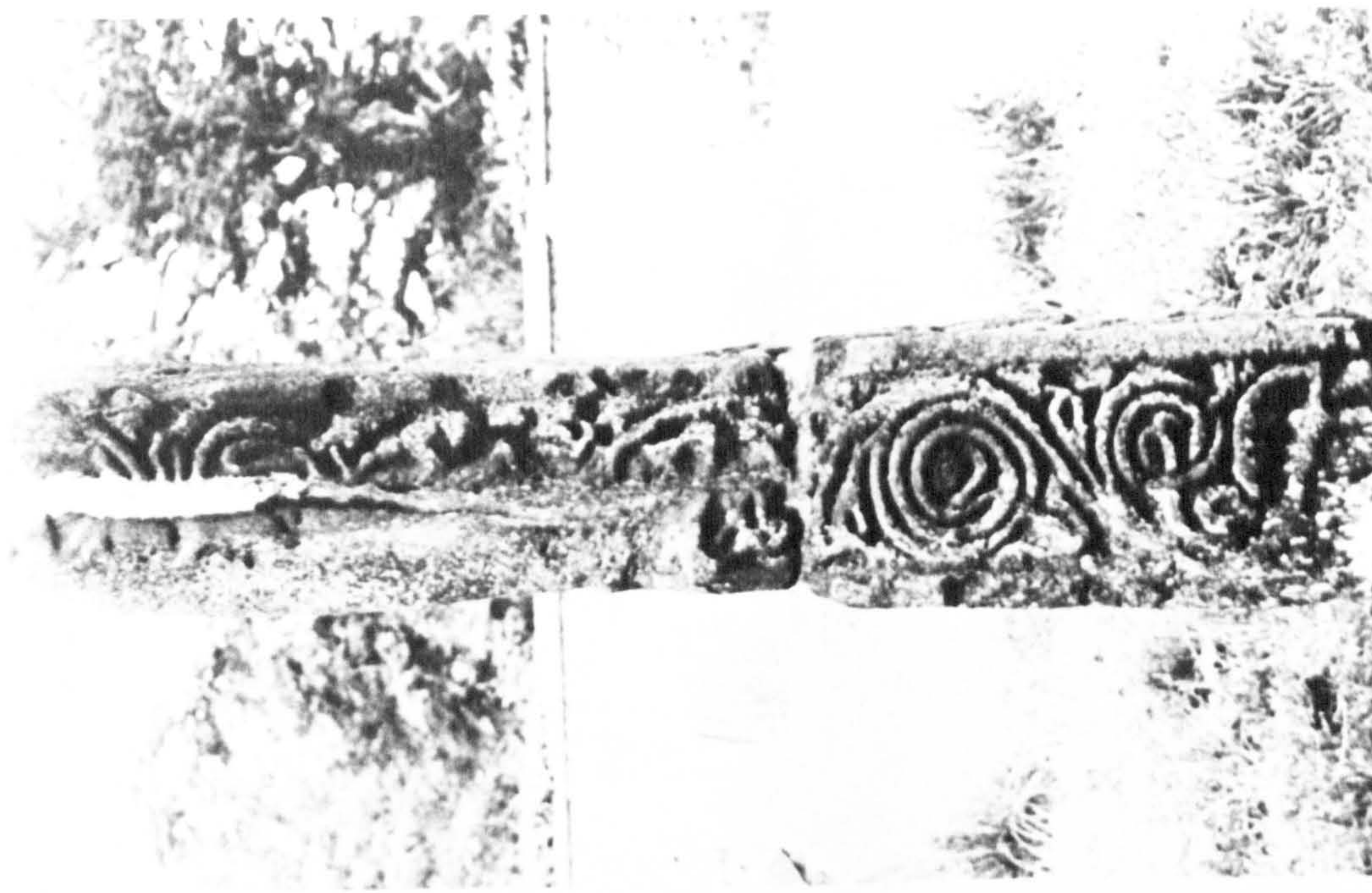

Plate 185



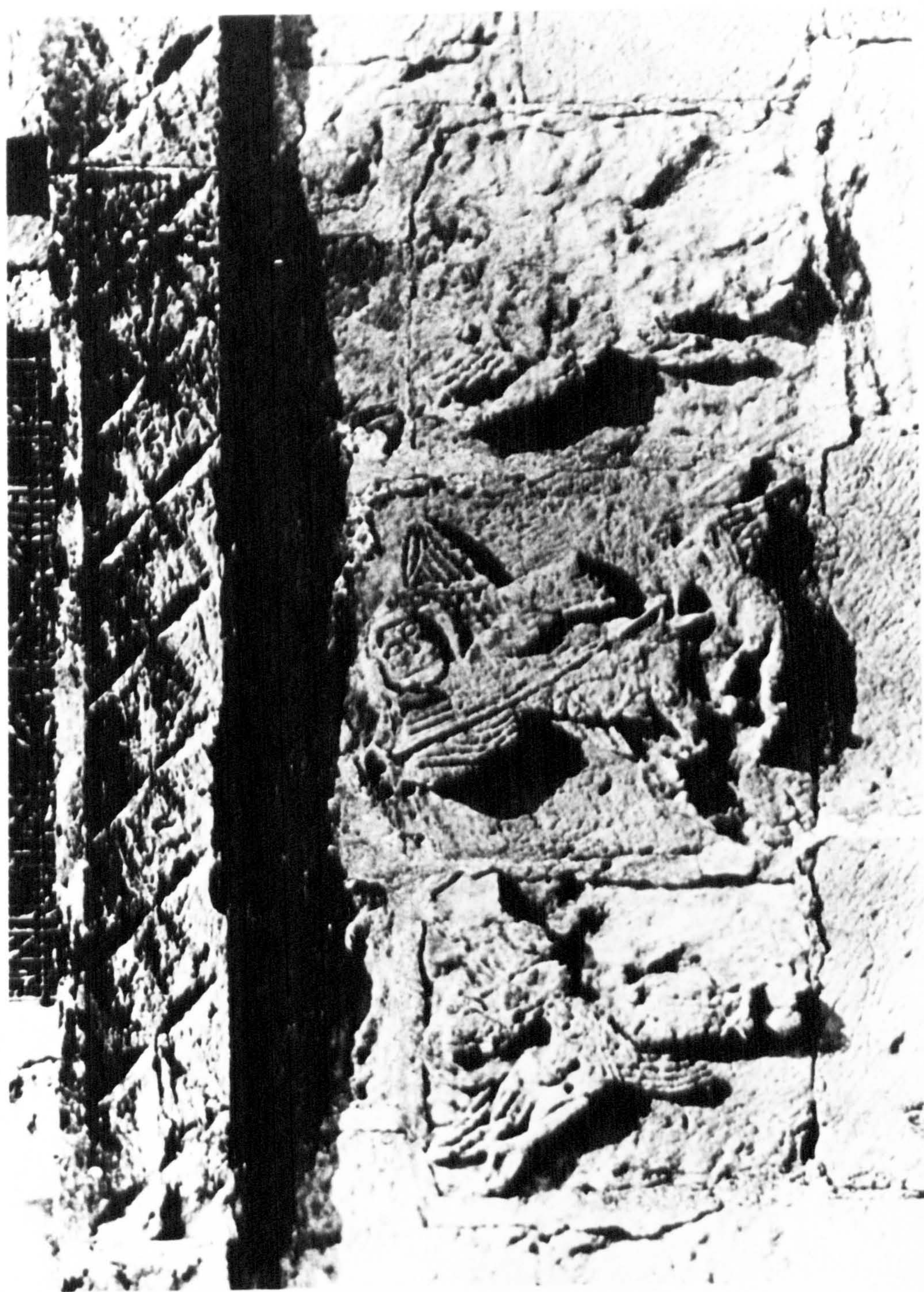

Plate 186