

## Durham E-Theses

---

# *THE PAST IN THE PAST: THE REUSE OF ROMAN OBJECTS IN EARLY ANGLO-SAXON SOCIETY c. AD 400 – c. 700*

WERTHMANN, INDRA,JULIA,EVELYN

### How to cite:

---

WERTHMANN, INDRA,JULIA,EVELYN (2020) *THE PAST IN THE PAST: THE REUSE OF ROMAN OBJECTS IN EARLY ANGLO-SAXON SOCIETY c. AD 400 – c. 700* , Durham theses, Durham University. Available at Durham E-Theses Online: <http://etheses.dur.ac.uk/13642/>

### Use policy

---

The full-text may be used and/or reproduced, and given to third parties in any format or medium, without prior permission or charge, for personal research or study, educational, or not-for-profit purposes provided that:

- a full bibliographic reference is made to the original source
- a [link](#) is made to the metadata record in Durham E-Theses
- the full-text is not changed in any way

The full-text must not be sold in any format or medium without the formal permission of the copyright holders.

Please consult the [full Durham E-Theses policy](#) for further details.

**THE PAST IN THE PAST:  
THE REUSE OF ROMAN OBJECTS IN EARLY  
ANGLO-SAXON SOCIETY  
c. AD 400 – c. 700**

**Indra Werthmann-Carroll**

Volume II  
Of two volumes

Submitted in fulfilment of the requirements for the degree of  
PhD in Archaeology

Durham University  
Department of Archaeology  
March 2019

## Table of Contents

Preface.....	iii
Appendix A: Tables.....	357
Appendix B: Illustrations.....	481
Appendix C: Position on the body.....	553
Appendix D (on CD): Excel spread sheets with data sets.....	580

**Preface:**

Some of the images in this thesis have been removed due to copyright reasons. Where this is the case, a short description has been added within the body of the text. I have written permission by the late Prof. Vera Evison and her colleague Valerie Cooper to use illustrations from the reports produced by Evison for my research. Furthermore I have permission to illustrate the image of the brooch from the cemetery at Oxborough, Norfolk by the Historic Environment Service, Norfolk County Council (see below for details on the brooch).

## Appendix A

### Tables

**Table 4.1. Coin**

Site's Name	Skeletal Information	Description	Classification
Adisham Down, Knt, 30	Child	Copper-alloy coin	Very fair copper coin Marcus Valerius Aurelius Maximianus, AD 285.
Adisham Down, Knt, 35	U	Copper-alloy coin	Diocletian 3 <sup>rd</sup> to 4 <sup>th</sup> century
Adisham Down, Knt, 30/29	F child 3-6y	Copper-alloy coin	Marcus Aurelius Valerius Maximianus 3 <sup>rd</sup> to 4 <sup>th</sup> century
Aerodrome, Knt 37/38	F 25y	Copper-alloy coin	Constantine 4 <sup>th</sup> century, the other 2 Gordian II 3 <sup>rd</sup> century
Barfrestone, Knt Knt 25	U	Three Copper-alloy coins	Constantine the Great 4 <sup>th</sup> century, Theodosius the Great 4 <sup>th</sup> century, Head of Rome 4 <sup>th</sup> century
Bifrons, Knt 29	F	Copper-alloy coin, pierced	Carausius 3 <sup>rd</sup> century
Bifrons, Knt 32	F	Two Copper-alloy coins, pierced	Tetricus II, 3 <sup>rd</sup> century, very worn; very worn and illegible, covered with textile remains
Bifrons, Knt 42	F	Copper-alloy coin	Empress Theodora: Pietas 4 <sup>th</sup> century
Bifrons Knt 41	F	Four copper-alloy coins	Carausius 3 <sup>rd</sup> century; Constantine I 4 <sup>th</sup> century; Constantius II (barbarous copy) 4 <sup>th</sup> century; Urbs Roma 4 <sup>th</sup> century
Boughton Aluph, Knt 1	Poss M	Copper-alloy coin	No illustration but identified as Roman by Harrington and Brookes (2008)
Bradstow School, Knt 48	F	Copper-alloy coin pierced	No illustration but identified as Roman by Harrington and Brookes (2008)
Bradstow School, Knt, 77	F 16-24y	Silver coin, pierced	No illustration but identified as Roman by Harrington and Brookes (2008)
Breach Downs, Knt 1	F A	Copper-alloy coin	Victorinus 3 <sup>rd</sup> century
Chatham Lines, Knt 16	M A	Copper-alloy coin	No further details but identified as Roman by Richardson (2005)
Chatham Lines, Knt 2	F Juvenile or Adult	Four silver coins, pierced	includes one from Anthemius (AD 467-72)

Chatham Lines, Kn 4	F A	Copper-alloy coin	No further details but identified as Roman by Richardson (2005)
Chatham Lines, Knt, 20	F juvenile or adult	Two Copper-alloy coins	No further details but identified as Roman by Richardson (2005)
Crundale, Knt 24	Poss F	Copper-alloy coin	Younger Faustina, very worn, 2 <sup>nd</sup> century
Darenth Park, Knt 8	F 35 - 45 y	Copper-alloy coin, pierced x	Allectus, Antoninianus, 3 <sup>rd</sup> century
Dover Hill, Knt 2	U A	Two Copper-alloy coins	Claudius 1 <sup>st</sup> century and Constantine 4 <sup>th</sup> century
Eastry Bypass, Knt, 45	F 16-24y	Coin pendant, diameter 3mm, perforation 2mm	Roughly circular, with perforated centre, clipped at the edge in three places with illegible lettering, late Roman
Eastry Bypass, Knt, 18	F 35 - 45 y	Copper-alloy coin	Constantine II, AD 337-340
Gilton, Knt 3	Poss F	Copper-alloy coin	Constantine the Great 4 <sup>th</sup> century
Gilton, Knt 31	Child	Copper-alloy coin	Diocletian, 3 <sup>rd</sup> to 4 <sup>th</sup> century
Gilton, Knt 40	Poss M	Copper-alloy coin	Antoninus Pius, very worn, 2 <sup>nd</sup> century
Gilton, Knt 66	Poss M	6 Copper-alloy coins used as weights among 17 weights recorded, 6. 20.22g, 7. 20.09g, 8. 14,58g, 10. 11,67g, 13.8,10g, 18: 2.01g, 19: 1.95g	Trajan (reworked) 1 <sup>st</sup> to 2 <sup>nd</sup> century; Aurelius (reworked) 2 <sup>nd</sup> century; Younger Faustina (reworked) 2 <sup>nd</sup> century; Constantius Chlorus (reworked) 3 <sup>rd</sup> to 4 <sup>th</sup> century; not specified; Flavius Julius Constantius 4 <sup>th</sup> century
Gilton, Knt 83	U Juvenile	Copper-alloy gilt coin	Nero 1 <sup>st</sup> century riveted on iron object
Gilton, Knt, Tumulus XV	U	Two copper-alloy coins used as weights	Faustina the Younger 2 <sup>nd</sup> century; Faustina the Elder 2 <sup>nd</sup> century
Howletts, Knt 8	U	Copper-alloy coin	Constantine I, 4 <sup>th</sup> century
Kingston Down, Knt 102	U	Two Copper-alloy coins	Carausius; Allectus, both 3 <sup>rd</sup> century
Kingston Down, Knt, 21	U	Copper-alloy coin	Gallienus, very worn, 3 <sup>rd</sup> century
Kingston Down, Knt, 24	U	Two copper-alloy coins	Constantine the Great x 2, 4 <sup>th</sup> century
Kingston Down, Knt, 25	Poss F	Copper-alloy coin	Probus, 3 <sup>rd</sup> century
Kingston Down, Knt, 299	Poss F	Two Copper-alloy coins, pierced	Claudius Caesar 1 <sup>st</sup> century and Carausius 3 <sup>rd</sup> century

Buckland, Knt 129	F Juvenile	Copper-alloy coin, pierced, 2.3cm in diameter	Valerian I, Antoninianus AD 253-260
Buckland, Knt 138	F 30-45 y	Copper-alloy coin	Constans 348-350 AD
Buckland, Knt 14	F 20 - 30y	Copper-alloy coin, very worn, perforated 1.8 cm in diameter	Constantine II, Centenionalis, 319/29 AD
Buckland, Knt 205	F 23 - 28 y	Copper-alloy coin, Weight 2.00g	Silvered Copper-alloy Constantine II, nummus of AD 330 - 335
Buckland, Knt 218	U Juvenile	Five Copper-alloy coins, h: Weight: 1.48g, i: 2.59g, j: 2.27g k: 2.80g, l: 2.82g	Silvered Copper-alloy Constantinopolis, nummus, AD 330-335; silvered Copper-alloy Constantine I nummus, AD 323-324 silvered Copper-alloy Constantine nummus AD 323; silvered Copper-alloy Crispus nummus, AD 323-324 l: silvered Copper-alloy Constantine I nummus AD 323
Buckland, Knt 351A	M A	Copper-alloy coin, weight: 3.88g	Silvered Copper-alloy Magnentius, nummus, AD 350-353 (could be barbarous)
Buckland, Knt 392	Child 8 - 10 y	Copper-alloy coin, weight: 1.14g	Silvered Copper-alloy Constans nummus, AD 347-348
Buckland, Knt 408	F 30 - 40 y	Two Copper-alloy coins, weights: 11.94g and 15.40g	Marcus Aurelius, dupondius , AD 161-180; Defaced sestertius, 1st to 3rd century AD (probably defaced by hammering; edges also hammered up)
Buckland, Knt 427A	F 30 - 35 y	Two Copper-alloy coins, weights: 2.03g and 4.05g	Silvered Copper-alloy Tetricus I, radiate, AD 270-4; silvered Copper-alloy Constantine I, nummus of AD 310-2
Buckland, Knt 437	M 35 - 40 y	One Copper-alloy coin, Weight: 3.52g	Silvered Copper-alloy Carcausius, radiate reverse illegible, AD 286-293
Buckland, Knt 440	U Juvenile, 15 - 17 y	One Copper-alloy coin, Weight: 2.04g	Silvered Copper-alloy, Constantinopolis nummus, AD 330-335

Buckland, Knt C	M	14 Copper-alloy coins used as weights, some have notches cut in the edge (2,4,5,12) and a smaller coin is riveted to no.3, b1: 21.11g, b2:18.59g, b3:17.70g, b4:12.31g, b5: 0.10g, b6: 8.83g, b7: 4.06g, b8: 3.41g, b9: 3.03g, b10: 2.95g, b11: 2.61g, b12: 2.53g, b13: 2.15g, b14: 0.89g	Faustina II, Sestertius AD 160, very worn with slight traces of filling on edge and surface; Hadrian Sestertius, obliterated by filling, six nicks cut in the edge, AD 117-138; Antoninus Pius, Sesterius, very worn with traces of filling and disc riveted to the centre of obverse, AD 138-161; Antoninus Pius, Dupondius, very worn and filed on both sides, Four notches on the obverse edge, AD 138-161; Caracalla, As, three punched dots on obverse, AD 211-217; Caligula, As, some filing on high spots, AD 37-41; Carausius, Antoninianus, corroded, AD 293-296; Tetricus I, Antoninianus, filed on both sides and on edge, one punched dot on obverse, AD 270-274, Claudius II, Antoninianus, AD 268-270, Tetricus I, Antoninianus, AD 270-274; Carausius, Antoninianus (barbarous radiate), One notch in edge AD 269-270; Claudius II Antoninianus, heavily corroded AD 269-270; Constantine I, Centenionalis, filed on both sides, severely corroded and chipped AD 306-337
Buckland, Knt 141	M Juvenile	Copper-alloy coin, slivered bronze, pierced, 1.6cm in diameter	Clodius Albinus, denarius, AD 193-196
Buckland, Knt 407	F 23 - 28 y	Copper-alloy coin, g: Weight: 2.44g	Crispus nummus, AD 323-324
Buckland, Knt 391B	F 20- 25 y	Two Copper-alloy coins, weights 1.41g and 2.15g	Tetricus I, radiate, AD 270-274; Tetricus I radiate, AD 270-274



Buckland, Knt 265B	M 25 - 30 y	Copper-alloy coins and reworked coins, diameter 25mm, weight: 9.34g; diameter 24mm, weight 12.54g; weight 2.70g; 14mm in diameter, weight 1,73g; diameter 17mm, weight 9.22g; diameter 31mm, weight 24.99g; diameter 30mm, weight 19.70g; 14mm in diameter, weight 6.24g; 28mm in diameter, weight 18.32g; diameter 26mm, weight 9.11g; 10mm in diameter, weight 1.65g; 6mm in diameter, weight 1.65g; 17mm in diameter, weight 1.72g; 28mm in diameter, weight 15.57g	Aes, dupondius or as, detail uncertain as coin has been filed to make it flatter, 1st to 3rd century; cut down copper-alloy sestertius, both faces and edges filed flat, silvered copper-alloy Gratian nummus, AD 367 - 375; Copper-alloy, debased radiate, possibly barbarous, (probably a Gallic usurper), both faces and edge have been filed, but details survive AD 260- 270; cut down copper-alloy sestertius, both faces and edges have been filed flat, one face has a border of 16 punch marks; Trajan, sestertius, both faces and edge have been filed, punched dot on reverse AD 98- 117; cut down from a copper-alloy sestertius; Septimius Severus, sestertius, AD 193 - 211, both edges and faces have been filed flat; Copper-alloy dupondius, filed flat, one face has a cross of twenty three punched lines; reworked copper-alloy coin, one side has a border of ten punched dots; Copper-alloy silvered Constantinopolis nummus, AD 330 - 335; Sestertius (Hadrianic or Antonine), both edges and faces have been filed flat, 2 <sup>nd</sup> century
Buckland, Knt 204	F 22 - 27y	Two Copper-alloy coins, weights 10.88g and 1.77g.	Vespasian AD 69-79; debased silvered copper-alloy radiate, late third century, pierced, broken around top of the piercing, late 3 <sup>rd</sup> century
Buckland, Knt 428	F 20 - 25 y	Three Copper-alloy coins, weights 0.98g and 2.31g, the third only dimension given L 12mm	Divus Claudius, barbarous radiate, AD 270s- 280s; silvered copper-alloy radiate, details illegible (pierced), late 3rd century; silvered Copper-alloy nummus, AD 300 - 335
Buckland, Knt 15	F 30 - 45 y	Copper-alloy coin	Carausius, Antoninianus, 296-293 AD
Lyminge, Knt, Knt 3	Poss F, 60 y	Copper-alloy coin	Constantine, illegible, 4th century
Lyminge, Knt 1	M 50 y	Copper-alloy coin	Constantine I 4 <sup>th</sup> century
Lyminge, Knt 28	F 50 -55y	Copper-alloy coin	Constantine I 4 <sup>th</sup> century
Mill Hill, Deal, Knt, 105c	F 30 - 40 y	Two copper-alloy coins	Coin pierced in necklace AD364-378; Dupondius, heavily worn, 1st to 2nd century

Orpington, Knt 21	F 35 y	Copper-alloy coin	Antoninus Pius, sestertius, 2 <sup>nd</sup> century
Orpington, Knt 3	Child	Two Copper-alloy coins, pierced	M. Allectus AD 293-296; Constantine the Great, AD 317
Orpington, Knt 51	F 30 - 40 y	Copper-alloy coin	very corroded, probably a 3rd century radiate
Orpington, Knt 58	F 20 y	Copper-alloy coin	Mid-4th century, very corroded
Orpington, Knt 79	F 16 - 18 y	Copper-alloy Coin	No further details, identified as Roman by Tester (1968)
Orpington, Knt 80	Child	Iron coin	No further details, identified as Roman by Tester (1968)
Ozengell, Knt 136	F	Copper-alloy coin	No further details, Possibly Roman (Identified by Harrington and Brookes 2008)
Ozengell, Knt 222	F	Silver coin	No further details, Possibly Roman (Identified by Harrington and Brookes 2008)
Ozengell, Knt unclear	U	Copper-alloy coins used as weights, associated with pair of Copper-alloy scales	No further details, Possibly Roman (Identified by Harrington and Brookes 2008)
Polhill, Knt 12	F mature	Silver coin, pierced	Justinus II AD 360-3
Riseley, Knt 74	Child, 3 - 6 y	Two Copper-alloy coins, pierced	1st century coin; Victorinus AD 265-7, very worn
Salt Wood, North of Saltwood, Knt, C4692	U	Copper-alloy coin	Worn (especially reverse) but legible, near circular. Slightly nicked along one part of the edge
Salt Wood, North of Saltwood, Tunnel, Knt C1048	U 20 - 40 y	Part of heavily corroded copper- alloy coin	Illegible
Saltwood, Stone Wall Bridle Farm, Knt W1453	U, 25 - 35 y	Copper-alloy coin	Illegible
Sarre, Knt 4	U	Two Copper-alloy coins	Aurelius; heavily worn, 2 <sup>nd</sup> century

Sarre, Knt 26	Poss M	Copper-alloy coins used as weights, 1. 20.74g, 2. 19.18g; 3. 16.07g, 4. 12.31g; 5. 9.46g 6. 9.07g, 7. 6.22g, 8. 6.09g, 9. 1.03g, 10. 1.10g, 11. 1.17g,	Faustina the Elder 2 <sup>nd</sup> century; Antoninus Pius; coin obliterated by grinding down to the necessary weight, marked with five indentations; Antoninus Pius, cut square and much ground down 2 <sup>nd</sup> century; Nero, much ground, three indentations 1 <sup>st</sup> century; obliterated coin, indented with star shaped pattern on one side; illegible, ground with trefoil ornament stamped into it; coin ground flat and punched with small round indentations arranged as a cross; Constans, much ground 4 <sup>th</sup> century; illegible roughly cut on surface; Constantine 4 <sup>th</sup> century; Urbi (Romae?), 4 <sup>th</sup> century, exact copy of that found in Gilton
Sarre, Knt 54	Poss M	Copper-alloy coin	No further details, identified by Faussett
Sarre, Knt 83	U	Copper-alloy coins	No further details, identified by Faussett
St. Peter's Tip, Knt 194	F Mature	Copper-alloy coin	No further details, Possibly Roman (Identified by Harrington and Brookes 2008)
St. Peter's Tip, Knt 230/a	F 18 y	Two Copper-alloy coins, pierced	No further details, identified by Harrington and Brookes 2008)
St. Peter's Tip, Knt 259/b	F 5-9 y	Copper-alloy silver coin, pierced	No further details, Possibly Roman (Identified by Harrington and Brookes 2008)
St. Peter's Tip, Knt 283	F 8 - 14 y	Silver coin, pierced	No further details, Possibly Roman (Identified by Harrington and Brookes 2008)
St. Peter's Tip, Knt 63	F 25 - 35 y	Copper-alloy coin	No further details, Possibly Roman (Identified by Harrington and Brookes 2008)
St. Peter's Tip, Knt 99	U 45 y	Copper-alloy coin, pierced	No further details, by Harrington and Brookes (2008)
St. Peter's Tip, Knt 303	U	Copper-alloy coin	No further details, identified by Harrington and Brookes 2008)
St. Peter's Tip, Knt 76	F 18 - 25 y	Copper-alloy coin	No further details, identified by Harrington and Brookes 2008
Stowting, Knt 16	U	Copper-alloy coin	Constantine, suspended from a Copper-alloy holder, 4 <sup>th</sup> century
Stowting Knt, 21a	U	Two Copper-alloy coins	Diocletian 3 <sup>rd</sup> century and Constantine 4 <sup>th</sup> century
Stowting Knt, 9	Poss F	Two Copper-alloy coins	Constantine, pierced, 4 <sup>th</sup> century; no details given about the second coin

Great Chesterford, Esx, 111	F infant, 12-18 months	Copper-alloy coin, two perforations, 1.74g	Claudius II deified (c. AD 270-1), the coin is pierced by two large circular holes
Great Chesterford, Esx 122	M 25-35 y	Copper-alloy coin, 18.3g	Hadrian (AD117-38), sesterius
Great Chesterford, Esx, 132	F 35-45 y	Copper-alloy coin, 11.66g	Trajan (AD 98 - 117), dupondius, rev. completely effaced. Probably by polishing
Great Chesterford, Esx, 136	F 12-18 months	Nine copper-alloy coins	Antoninus Pius: Denarius AD 154-5; Trajan AD 98-117; Domitian: Dupondius, AD 86; Domitian: AD 81-96; Trajan: Denarius, AD 112 - 117; Antoninus Pius, AD 139; civ. Diva Faustina I: Denarius AD 141; Titus: Dupondius, AD 79-81; Crispina: Denarius 283
Great Chesterford, Esx, 149	M 15-25 y	Copper-alloy coin, 1.73g	Tetricus I AD271-4, radiate
Great Chesterford, Esx, 29	F 10 - 12y	Two copper-alloy coins, 2.77g, 19.62g	Allectus AD 293-6, large radiate, rev. completely effaced, two circular holes near the edge, above and behind the bust, one has broken through; Lucilla AD 161-9, sestertius
Great Chesterford, Esx, 34	U 1-2 y	Perforated copper-alloy coin, Diam 1.8cm	Gratian, AD 367-83
Great Chesterford, Esx,71	U infant	Copper-alloy coin, Diam. 2.6cm	Gallienus Radiate, AD 266
Great Chesterford, Esx, C26	C A	Copper-alloy coin	Domitian: Sestertius, AD 81-96
Great Chesterford, Esx, C29	C A	Copper-alloy coin	Faustina I deified, AD 141- c. 161, Sestertius
Great Chesterford, Esx, Dog burial 2	Dog	Copper-alloy coin	Uncertain radiate: imitation +/- AD 270
Mucking I, Esx 123A	U Adolescent or adult	Copper-alloy coin	Dupondius or As, pierced
Nazeingbury, Esx 53/53A	M A and child	Copper-alloy coin Diam 19mm to 21mm	Centenionalis of Constans, AD 346-350, Fine, but some surface corrosion

Springfield Lyons, Esx 4741	U	Two pierced copper-alloy coins, Diam 31.5mm; Diam 32mm	One no discernible design, part of iron ring still visible through perforation, iron corrosion products and traces of textile visible around perforation; Faustina sestertius, heavily worn 2 <sup>nd</sup> century; iron corrosion products surround the perforation; traces of textile through the perforation
Mucking II Esx 552	Poss M A	Copper-alloy coin, pierced	Silvered nummus of Fausta, AD 324-6
Mucking II Esx, 789	U A	Four silver coins	Three identified as base silver radiates of Postumus AD 260-9); and one as base silver radiate of Tetricus I AD 271-4
Mucking II Esx, 878	U Ju	Copper-alloy coin	Radiate, AD 260 – 74. Two holes drilled into it, one containing a small piece of bronze wire suspension ring
Mucking II Esx, 935	U Ju/A	Copper-alloy coin	Antoninus Pius, sestertius, AD 138-61
Hadleigh Road, Ipswich, Sfk 59	F	Copper-alloy coin	Marcus Aurelius, AD 161
Holywell Row, Sfk 39	M	Three Roman coins, pierced	No further details, identified by Lethbridge (1931), 21
Lackford, Sfk 49,579	C	Copper-alloy coin, pierced	imitation, glorius exercitus type, 4 <sup>th</sup> century
Lackford, Sfk 50,71	C	Two copper-alloy coins, pierced	No further details, identified by Lethbridge (1951), 18
Lackford, Sfk 50, 127	C	Copper-alloy coin	very worn
Pakefield, barrow, Sfk 1	U	Copper-alloy coin	Marcus Aurelius AD 161, mounted on a hoop
Boss Hall, Sfk 32	U	Copper-alloy coin, illegible, 18mm in diameter, pierced	House Constantine, very worn, 4 <sup>th</sup> century
Shrubland Hall Quarry, Sfk 30	F A	Copper-alloy coin, 2.8g	House of Valentinian, nummus AD 367-375
Brunel Way, Nfk 6	U	Copper-alloy coin	barbarous radiate, part of edge missing
Brunel Way, Nfk 7	F 54+ y	Copper-alloy coin, pierced	No further details, identified by Penn, Andrews (1999), 420
Caistor by Norwich, Nfk 13	U	Copper-alloy coin	Lucius Verus, 2 <sup>nd</sup> century
Caistor by Norwich, Nfk 17	Adult and poss child	Two Copper-alloy bronze coins	Sestertius of Trajan AD 1 <sup>st</sup> to 2 <sup>nd</sup> century, very worn; Sesterius of Commodus 2 <sup>nd</sup> century

Caistor by Norwich, Nfk 29	U	Copper-alloy coin	Gloria Exercitus, 4 <sup>th</sup> century
Caistor by Norwich, Nfk A5	C	Copper-alloy coin	Denarius of Septimius Severus AD198
Caistor by Norwich, Nfk Y40	C	Copper-alloy coin, pierced	very worn but perhaps an antoninianus of Valerian I, AD 253-9
Morning Thorpe, Nfk 66	Poss F	Two Copper-alloy coins, pierced	Antoninianus of Postumus, with two suspension hole, reverse illegible, AD 259-268, Antoninianus with two suspension holes, illegible, mid-3 <sup>rd</sup> century
Morning Thorpe, Nfk 73	Poss F	Copper-alloy coin, pierced	Antoninianus of Gallienus, reverse illegible, AD 253-268
Northwold Watermill. Nfk	U	Copper-alloy coin	Gens Lucreatia, set in a silver bracelet 1 <sup>st</sup> century BC
Spong Hill, Nfk 1236	C	Copper-alloy coin	Barbarous radiate, reverse uncertain, unburnt, 270-290 AD
Spong Hill, Nfk 1490	C	Copper-alloy coin	House of Constantine, unburnt, 330-345 AD
Spong Hill, Nfk 1763	C	Copper-alloy coin, pierced	Diocletian, 3 <sup>rd</sup> century
Spong Hill, Nfk 2488	C	Copper-alloy coin	Barbarous radiate, copy of Tetricus I, AD 270 – 280
Spong Hill, Nfk 2538	C	Copper-alloy coin, incomplete	House of Constantine AD335-340
Spong Hill, Nfk 2595	C	Copper-alloy coin	Hadrian, dupondius, AD 117-138, reverse illegible, deliberately hammered
Spong Hill, Nfk 2786	C	Copper-alloy coin	House of Constantine, AD 330-340
Spong Hill, Nfk 31	M 40 y and child 12 y	Copper-alloy coin	House of Constantine, AD 335-341
Spong Hill, Nfk 3148	C	Copper-alloy coin	Gallieus, antoninianus, AD 260-268

**Table 4.2. Pottery**

Site's Name	Skeletal Information	Description	Classification
Mill Hill, Deal, Knt, Knt18	U 14 - 18 y	Spindle whorl made of early Roman pottery, diameter 2.2cm, in a shape of perforated disc, probably hung from belt	After Swift (2016), 130-1

Buckland, Knt 60	F	Flat disc made of Roman pottery, diameter 4.1 cm, Flat disc, grey core, red surfaces, made from the base of a Roman pot	After Swift (2016), 130-1
Buckland, Knt 203	F 25 - 30 y	Potsherd	Identified by Parfitt, Andersen (2012), 368
Finglesham, Knt 7	F 2 - 5 y	Roman handled pottery flagon, dimensions: H.1.66cm (rim missing), 0.55cm in diameter base, Narrow neck, inserted as cylinder into body which was pulled up and smoothed over it, single handle between rim and shoulder, slightly grooved down the centre. Sagging globular body with dimples on opposite sides, foot ring base, made in soft brick red clay with sparse mica flecks and grog temper, red only on outside, black inside. Neck broken and worn in antiquity, no attempt at smoothing and rounding it off, whole surface very weathered.	After Pollard 1988: form similar to example 102, made from Otford Kiln, conical ring neck flagon, globular body, Pearce 1930, no. K14 (p.111, fig. 40)
Sarre, Knt 128	U	Fragment of Samian ware	Identified by Faussett (1856)
Sarre, Knt 130	Poss F	Fragment of Samian ware	Identified by Faussett (1856)
Sarre, Knt 136	U	Red potsherd	Identified by Faussett (1856)
Sarre, Knt 142	U	Red potsherd	Identified by Faussett (1856)
Sarre, Knt 228	U	Potsherd	Identified by Faussett (1856)
Gilton, Knt 33	Child	Potsherds, from urn of coarse red earth	Identified by Faussett (1856)
Kingston Down, Knt 178	U	Vessel, dimensions: 15.24cm wide, 5.08cm deep, Impressed in the centre of its inside with the letters "OF. CAII."; viz., officina Caii;	After Pollard (1988) similar to shape 147 fine oxidised ware, bead-rim carinated bag beaker, rouletted, (Whiting et al. 1931, no. 172), (p. 114, fig. 42)
Barfrestone, Knt 39	Poss M	Fragment of Samian ware, a piece of a patera of fine coralline earth	Identified by Faussett (1856)
Sibertswold, Knt 33	U	Vessel, small urn of reddish coarse earth	After Pollard (1988), similar in shape to fine reduced ware vessels

			145/150/151, (p. 114, fig. 42)
Sibertswold, Knt 37	U	Vessel, coarse red earth	After Pollard (1988), similar in shape to 172, fine reduced ware, rolled rim ovoid flask (p. 117; fig. 44)
Adisham Down, Knt 38	Poss F	Vessel, urn of reddish earth with one handle, Late Roman	After Pollard 1988: form similar to example 102, made from Otford Kiln, conical ring neck flagon, globular body, Pearce 1930, no. K14 (p.111, fig. 40)
Orpington, Knt 35	F 35 y	Spindle whorl, made from the base of a brownish, wheel-turned Roman pot	After Swift (2016), 130=1
Holborough, Knt 18	F 30 - 40 y	Potsherds and piece of tile	Identified by Evison (1956), 123-4
Polhill, Knt, 96	Child, 1 - 5 y	Fragment of Samian ware, 1st century AD	Identified by Philp (2002), Group F
Temple Farm, Knt 1	Poss M 45+	Flue tiles	Identified by Harrington and Brookes 2008
Breach Downs, Knt 33	M A	Vessel, wheel thrown, biconical bowl, tall biconical bowl, upper part longer than lower part and corrugated. Contained calcified bone	Classified by Evison (1994): Evison type 3e3
Adisham Down, Knt 30/29	F Child 3 - 6 y	Potsherd, from cremation urn	Identified by Faussett (1856)
Adisham Down, Knt 41/a	A	Potsherd, from cremation urn	Identified by Faussett (1856)
Adisham Down, Knt 42	A	Potsherd, from cremation urn	Identified by Faussett (1856)
Adisham Down, Knt 44	A	Potsherd, from cremation urn	Identified by Faussett (1856)
St. Peter's Tip, Knt 1	U 35 - 40 y	Potsherd	Possibly Roman (Identified by Harrington and Brookes 2008)
St. Peter's Tip, Knt 12	M	Potsherd	Possibly Roman (Identified by Harrington and Brookes 2008)
St. Peter's Tip, Knt 147	F 18 - 25 y	Potsherd	Identified by Harrington and Brookes 2008
St. Peter's Tip, Knt 297/a	F 25 y	Two potsherds	Possibly Roman (Identified by Harrington and Brookes 2008)



St. Peter's Tip, Knt 48	M 25 - 35y	Rim Fragment of Samian ware	Possibly Roman (Identified by Harrington and Brookes 2008)
Bradstow School, Knt 94	M 30 y	Brick sherd	Possibly Roman (Identified by Harrington and Brookes 2008)
Valetta House, Knt, 15	A	Brick sherd	Possibly Roman (Identified by Harrington and Brookes 2008)
Valetta House, Knt, 3	U	Tile	Possibly Roman (Identified by Harrington and Brookes 2008)
Primrose Hill, Knt, 16	A	Imbrex tile fragment	Possibly Roman (Identified by Harrington and Brookes 2008)
Watts Avenue, Knt, 37	M 20 - 30 y	Tile fragment	Possibly Roman (Identified by Harrington and Brookes 2008)
Upchurch I, Knt 1	U	Samian patera	Possibly Roman (Identified by Harrington and Brookes 2008)
Great Chesterford, Esx C11	C A	Four potsherds	Possibly Roman (Identified by Harrington and Brookes 2008)
Great Chesterford, Esx C20	C A	Inverted base of a vessel and other potsherds	Possibly Roman (Identified by Harrington and Brookes 2008)
Great Chesterford, Esx C21	C	Folded beaker, dimensions: H 19cm, 3. H. 21.8cm, zone of horizontal lines, three nicks at bottom of one indentation.	After Pollard (1988): Similar in shape to example 86, Richborough sandy reduced ware (p. 78, fig. 29)
Great Chesterford, Esx C32	C I	Mortarium base sherd, diameter: 14.5 cm, used as lid	Identified by Evison (1994), 117
North Stifford (Ardale School), Esx 3	Poss F	Spindle Whorl, 3rd to 4th century, disc shaped, made from reused base of colour coated beaker, pale orange, fine sand temper, remains of grey slip in perimeter groove and hollowed underside	Identified by Wilkinson (1988), 48
Mucking II Esx 610	Infant	Pottery vessel, later 3rd to 4th centuries AD, nearly complete, small narrow necked jar in a sandy reduced ware with slightly oxidised surfaces; colour: exterior brown. Turned foot, burnished overall. The	After Pollard (1998), similar in shape than fine reduced ware, rolled rim narrow mouth, example 143 (p. 114; fig. 42)

		rim is missing but the neck has been filed flat and carefully finished although it is now slightly chipped.	
Mucking II Esx, 201	C Child (161.2g)	Potsherds, including two different rims	Not illustrated, identified by Hirst, Clark 2009, (201)
Mucking II Esx, 793	C A (524.2g)	Accessory pot, including burnt potsherds	After Pollard (1998), similar in shape of example 93, Carinated shoulder bead rim necked jar, sandy reduced wheel thrown (p. 78, fig. 29)
Snape, Sfk 47	M adolescent	Footring and very base of a Roman greyware pot, 57(unit???) in diameter, Well fired eve light grey sandy fabric, wheel thrown with smoothed under surface of the footring. The upper edges that form the base of the bowl are well clipped down to form a rough circular shape. It was found footring down	Identified by Pestell (2001),99-111
Bloodmoor Hill, Sfk 1	U	Potsherd	Identified by Lucy, Tipper, Dickens (2009), 389
Bloodmoor Hill, Sfk 2	U adolescent	Fragment of brick/tile	Identified by Lucy, Tipper, Dickens (2009), 389
Boodmoor Hill, Sfk 3	Poss M, adolescent	Five potsherds	Identified by Lucy, Tipper, Dickens (2009), 389/90
Bloodmoor Hill, Sfk, 5	Poss M A	Seven potsherds	Identified by Lucy, Tipper, Dickens (2009), 390
Bloodmoor Hill, Sfk, 6	A	Nine potsherds	Identified by Lucy, Tipper, Dickens (2009), 390
Bloodmoor Hill, Sfk, 7	A	Two potsherds	Identified by Lucy, Tipper, Dickens (2009), 391
Bloodmoor Hill, Sfk, 8	Poss F A	Three potsherds	Identified by Lucy, Tipper, Dickens (2009), 391
Bloodmoor Hill, Sfk, 9	Ju, 9 y	Two potsherds	Identified by Lucy, Tipper, Dickens (2009), 391
Bloodmoor Hill, Sfk, 10	Poss child	Seven potsherds	Identified by Lucy, Tipper, Dickens (2009), 391
Bloodmoor Hill, Sfk, 11	A	Brick/tile	Identified by Lucy, Tipper, Dickens (2009), 393

Bloodmoor Hill, Sfk, 12	Poss F A	Fragments of Roman pottery and brick/tile	Identified by Lucy, Tipper, Dickens (2009), 393
Bloodmoor Hill, Sfk, 13	U	Two potsherds	Identified by Lucy, Tipper, Dickens (2009), 394
Bloodmoor Hill, Sfk, 14	Ju, 5 y	Eight potsherds	Identified by Lucy, Tipper, Dickens (2009), 394
Bloodmoor Hill, Sfk, 15	Ju	Nine potsherds	Identified by Lucy, Tipper, Dickens (2009), 395
Bloodmoor Hill, Sfk, 16	U	Eight potsherds and one tile fragment	Identified by Lucy, Tipper, Dickens (2009), 398
Bloodmoor Hill, Sfk, 17	Poss child	Four potsherds	Identified by Lucy, Tipper, Dickens (2009), 398
Bloodmoor Hill, Sfk, 18	Poss child	13 potsherds	Identified by Lucy, Tipper, Dickens (2009), 398
Bloodmoor Hill, Sfk, 19	Poss child	Five potsherds	Identified by Lucy, Tipper, Dickens (2009), 398
Bloodmoor Hill, Sfk, 20	U	26 potsherds	Identified by Lucy, Tipper, Dickens (2009), 398
Bloodmoor Hill, Sfk, 21	U	Potsherd	Identified by Lucy, Tipper, Dickens (2009), 398
Bloodmoor Hill, Sfk, 22	A	Fragment of Tegula, five potsherds	Identified by Lucy, Tipper, Dickens (2009), 398 - 401
Bloodmoor Hill, Sfk, 24	Poss M A	Six potsherds, one brick/tile	Identified by Lucy, Tipper, Dickens (2009), 402
Bloodmoor Hill, Sfk, 25	Poss F Ju	12 potsherds, one brick/tile	Identified by Lucy, Tipper, Dickens (2009), 403
Bloodmoor Hill, Sfk, 26	U	Three Roman potsherds, one fragment of brick/tile	Identified by Lucy, Tipper, Dickens (2009), 403
Bloodmoor Hill, Sfk, 27	Ju	Potsherd	Identified by Lucy, Tipper, Dickens (2009), 403
Bloodmoor Hill, Sfk, 28	M A and Ju	Nine potsherds	Identified by Lucy, Tipper, Dickens (2009), 403
Hadleigh Road, Ipswich, Sfk 74	F	Spindle whorl, made of red Roman pottery	After Swift (2016), 130f
Lackford. Sfk 49,180	C	Urn, wheel thrown vessel	After Pollard (1988): example 86, Richborough sandy reduced ware (p. 78, fig. 29)
Boss Hall, Sfk 32	F	Spindle whorl, diameter 46mm, made from a sherd of Roman greyware pottery, probably a base sherd	After Swift (2016), 130f

Bergh Apton, Nfk 13	M	Flanged rim sherd of narrow necked Romano-British jar, 4th century	Not illustrated, identified by Green, Rogerson (1978), 15
Brundall II, Nfk 1	U	Coarse potsherds, including Caistor Ware, skeleton was laid to rest on the residues of hut or at least deposited nearby	Not illustrated, identified by Clarke (1939), 236, Meaney (1964) 170-171
Caistor by Norwich, Nfk 1	U	Tile fragments, spread over grave	No illustrated, identified by Myres, Green (1973), 219
Caistor by Norwich, Nfk 2	U	At least 150 tiles, mixed with flints	Not illustrated, identified by Myres, Green (1973), 219
Caistor by Norwich, Nfk 3	U	125 tiles, mixed with flints and made as pile on top of grave	Not illustrated, identified by Myres, Green (1973), 219
Caistor by Norwich, Nfk 8	Poss F A and Poss M A	Tile fragments, mixed with flints	Not illustrated, identified by Myres, Green (1973), 221
Caistor by Norwich, Nfk 12	U	Tile fragments, mixed with flints and made into a heap	Not illustrated, identified by Myres, Green (1973), 223
Caistor by Norwich, Nfk 13	M 45+	Tile fragments, mixed with flints	Not illustrated, identified Myres, Green (1973), 223
Caistor by Norwich, Nfk 30	U	25 tile fragments, mixed with flints in a single layer over the feet	Not illustrated, identified by Myres, Green (1973), 228
Caistor by Norwich, Nfk A8	C	Part of burnt tile	Not illustrated, identified by Myres, Green 1973, 123
Caistor by Norwich, Nfk A11	C F	Layer of 16 tile fragments, covering an area about 45cm square	Not illustrated, identified by Myres, Green 1973, 124
Caistor by Norwich, Nfk D1	C Infant	Large tile	Not illustrated, identified by Myres, Green 1973, 125
Caistor by Norwich, Nfk D8	C	Several potsherds inside the urn, could be from hut	Not illustrated, identified by Myres, Green 1973, 127
Caistor by Norwich, Nfk M34	C	Roman smooth brown ware lid	Not illustrated, identified by Myres, Green 1973, 142f
Caistor by Norwich, Nfk M46	C	Wheel made ware used as urn	After Pollard (1988) similar to form of everted rim jar from cooling sand and shell tempered ware, example 6 (p. 50, fig. 12)
Caistor by Norwich, Nfk N48	C	Quarter of a tile, used as lid	Not illustrated, identified by Myres, Green 1973, 158
Caistor by Norwich, Nfk N52	C	Coarse ware, tile fragments, in a large heap	After Pollard (1988), similar in shape to example 63, Canterbury sandy grey ware, rolled rim

			necked pear-shaped jar (Bennet et al 1978, no. 13, North Lane kiln) (p. 77, fig. 28)
Caistor by Norwich, Nfk N56	C	Part of tile, used as lid	Not illustrated, identified by Myres, Green 1973, 159
Caistor by Norwich, Nfk N6	C	Cremation in coarse ware vessel, probably flagon, neck and handle missing, Light grey fabric with traces of smooth or possibly burnished finish, slight grooving at base of neck. Iron stain inside shows that it probably once contained an iron object, but there was no sign of this among bone	After Pollard (1988), similar in shape than fine reduced ware, rolled rim narrow mouth, example 143 (p. 114; fig. 42)
Caistor by Norwich, Nfk N72	C	Roman coarse ware jar used as urn, medium grey fabric. Decorated only with a single horizontal groove immediately below the neck.	After Pollard (1988), similar in shape to example 63, Canterbury sandy grey ware, rolled rim necked pear-shaped jar (Bennet et al 1978, no. 13, North Lane kiln) (p. 77, fig. 28)
Caistor by Norwich, Nfk P21	C	Part of tile, used as lid	Not illustrated, identified by Myres, Green (1973), 173
Caistor by Norwich, Nfk P34	C child	Base of a Samian cup, Form 33, with stamp PISTILLI, potter Pistillus of Lezoux AD 140-50	Not illustrated, identified by Myres, Green (1973), 175
Caistor by Norwich, Nfk P43	C	Coarse ware jar with slightly undercut rim used as urn, centre of base neatly perforated by hole approx. 1cm in diam., smoothly finished fine fabric ranging from dark to light grey, decorated with one burnished line and a thin incised line which spirals upwards from it to encircle the pot at least three times	After Pollard (1988), similar to example 127, high shouldered, short everted rim beaker, fine reduced ware (p. 111, fig. 41)
Caistor by Norwich, Nfk P45	C	Coarse ware bowl, Medium grey fabric with traces of smooth finish. Decorated with a single horizontal groove	Pollard (1988) similar to example 43. Fine grey ware, cup derived from Camulodunum Forms 56/57, Bushe Fox 1937, no 211 (p. 52, fig. 15)

Caistor by Norwich, Nfk P46	C child	Part of tile, used as cover	Not illustrated, identified by Myres, Green 1973, 178
Caistor by Norwich, Nfk P48	C	Coarse ware jar, used as urn, Fine grey fabric, smoothly finished, decorated with slight grooving at neck	After Pollard (1988), similar to example 40, comb stabbed short everted rim jar, Bushe Fox 1926, no. 47, (p. 52, fig. 15)
Caistor by Norwich, Nfk X29	C	Spindle whorl made from a Roman potsherd, 4.8cm in diameter	After Swift (2016), 130f
Caistor by Norwich, Nfk Y2	C	Rim of a grey ware lid	Not illustrated, identified by Myres, Green (1973), 197
Caistor by Norwich, Nfk Y29	C child	Tiles, mixed with flints, creating a large heap on top of burial	Not illustrated, identified by Myres, Green (1973), 203
Caistor by Norwich, Nfk Y4	C Poss M A	Coarse ware jar with everted rim used as urn, fine grey fabric smoothly finished. Decorated with many vertical and one (poss. three) horizontal lines	After Pollard (1988), similar in shape as cavetto rim pear shaped jar, Gillam 1970, Types 143/144, Tester 1961, no. 41(p. 136, fig. 50)
Morning Thorpe, Nfk 177	F	Fragment of tile	Not illustrated, identified by Green, Rogerson. White (1987), 85
Morning Thorpe, Nfk 19	M	Fragment of imbrex	Not illustrated, identified by Green, Rogerson. White 1987, 39
Morning Thorpe, Nfk 369	F	Potsherd, Hooked rim sherd of greyware jar, 3rd to 4th century	Not illustrated, identified by Green, Rogerson. White (1987), 143
Morning Thorpe, Nfk 373	F Ju	Tile, 1gm	Not illustrated, identified by Green, Rogerson. White (1987), 145
Morning Thorpe, Nfk 80	F Ju	Four potsherds, micaceous grey ware, probably all from one vessel	Not illustrated, identified by Green, Rogerson. White (1987), 58
Morning Thorpe, Nfk 97	M and F Ju	Potsherd, 3rd or 4th century, basal, from Nene Valley Colour coated dish or bowl	Not illustrated, identified by Green, Rogerson. White (1987), 63

**Table 4.3. Glass**

Site's Name	Skeletal Information	Description	Classification
Barfreestone, Knt 6	Poss F	Glass sherd, Piece of thick whitish glass, squared on two of its sides; and a little convex and concave	Identified by Faussett (1856)
Barfreestone, Knt 25	U	Glass sherd, a bit of a very thin urn of green glass, broken	Identified by Faussett (1856)
Bifrons, Knt 33	Child	Melon bead	Identified by Chadwick-Hawkes (published post mortem 2000), 23
Chatham Lines, Knt, 17/18	F A	Bottle	Identified by Faussett (1856)
Eastry Bypass, Knt, 18	F 35-45 y	Window glass, 23mm x 15mm, green translucent	Identified by Philip, Keller (2002), 12
Finglesham, Knt 120	U 40+ y	Melon bead, diameter 14.5 x 126mm, L 12.1mm (min), 15.1mm (min), perforation 5mm, opaque faience bead, irregularly shaped with 11 ribs, the ends of the bead are angled at 20-30 degrees to the long axis, giving it a tilted appearance	Identified by Chadwick-Hawkes, Grainer (2006), 90f
Finglesham, Knt 132	U 5y	Melon Bead suspended on a bronze wire ring, 16mm in diameter, L 13.1mm, diameter of perforation 4.8mm, Faience melon bead, the ring was made from a piece of circular sectioned wire which was bent into shape	Identified by Chadwick-Hawkes, Grainer (2006), 94f
Finglesham, Knt 203	F 25 - 35 y	Melon bead, dim., L 11mm, diameter 14mm x 13mm, perforation 5mm, Faience	Identified by Chadwick-Hawkes, Grainer (2006), 136-146
Finglesham, Knt 7	F Child, 2-5 y	Glass fragment, 0.13cm x 0.19cm, irregular trapezoid in plan, less than 0,5mm thick. 4. 15. Diameter, very fine piece of colourless iridescent glass, very thin with the remains of a single glass trail on it, probably from the body of a deep bowl of Roman manufacture.	Identified by Chadwick-Hawkes, Grainer (2006), 35ff
Finglesham, Knt G1	U 2y	Piece of glass	No further details given, identified by Chadwick (1958), 21
Finglesham, Knt 163	F 25-30 y	Fragment of clear glass, Diameter 18mm (external), 12mm diameter (internal), thickness 3mm, L 42.5mm, Fragment of cylindrical neck of a Roman glass vessel (bottle?)	Identified by Chadwick-Hawkes, Grainer (2006), 114f

Finglesham, Knt 170	M 19 y	Glass fragments, 6mm thick, scattered, four fragments of thick pale blue green transparent glass, two joining and making a curved fragment, with slightly worn concave face, probably all from same vessel and deposited as fragments	Identified by Chadwick-Hawkes, Grainer (2006), 118f
Kingston Down, Knt, 305	Poss F	Melon bead on white metal slip knot ring, large blue and ribbed	Identified by Faussett (1856)
Buckland, Knt, 263B	M 25-30 y	Melon, Diameter: 21-25mm, medium, discoloured	Identified by Parfitt, Andersen 2012, 404f
Buckland, Knt, 326	F 14-16 y	Glass bead made of a rim sherd, Rim from Roman vessel, translucent blue green in colour	Identified by Parfitt, Andersen (2012), 417
Buckland, Knt, 354	F 25 - 30 y	Polyhedral bead, Diameter 2-5mm. medium, translucent blue	Identified by Parfitt, Andersen (2012), 427
Buckland, Knt, 372	F 30 - 35 y	Two hexagonal cylindrical beads, Diameters 2-5mm, 2. Diameter 6-10mm, long, semi translucent (orig. translucent?), green; long, translucent green	Identified by Parfitt, Andersen (2012), 430
Buckland, Knt, 350B	M 20 - 25 y	Body sherd, L: 10mm W: 13mm, Fragment of glass vessel. Small naturally-coloured blue green fragment, possibly from shoulder of Roman glass bottle	Identified by Parfitt, Andersen (2012), 424
Buckland, Knt, 367	M 30 - 40 y	Handle from bottle, L: 17mm, W: 17mm, naturally coloured blue green glass, folded on one side, with small section of rib extant	Identified by Parfitt, Andersen (2012), 429
Buckland, Knt, 141	M Ju	Melon bead, green-blue	Identified by Evison (1987), 248
Buckland, Knt, 391B	F 20 - 25 y	Polyhedral bead, 2-5mm in diameter, medium, translucent dark blue	Identified by Parfitt, Anderson (2012), 436-7
Buckland, Knt, 428	F 20 - 25 y	Vessel body sherd	Identified by Parfitt, Andersen (2012), 448-9
Buckland, Knt, 48	F 12 - 18 y	Glass vessel fragment, Light green glass fragment part of folded lip or base of a Roman vessel. Wear on the flat surface.	Identified by Evison 1987, 86-7
Buckland, Knt, 377	Child	Window fragment, fractured on all edges; three vessel fragments, dimensions: window: L 11mm W: 10mm; fragment glass vessel: L 19mm, W:14mm; fragment of glass vessel, L: 29mm, W: 27mm; glass stirring rod: L: 24mm, Diameter of head: 11mm, window glass green blue rectangular; fragment of glass vessel, body sherd of colourless glass, heavily streaked outer surface; naturally coloured base fragment fractured around circular moulding; Glass stirring	Identified by Parfitt, Andersen (2012), 433



		rod, fragment of upper part of the rod of naturally coloured blue-green glass, including globular head and part of spiralled stem.	
Buckland, Knt, 208	F 20 - 30 y	Glass body sherd, small glass fragment in cream brown clay	Identified by Parfitt, Andersen (2012), 387
Buckland, Knt, 49	F A	Glass body sherd, dimension L. 1.3cm, Fragment of colourless glass with bright blue streaks	Identified by Evison (1987), 230
Buckland, Knt, 59	F 20 - 30 y	Glass body sherd, dimension 1.5mm thick, Curved fragment of bright green- blue glass containing sand fragments	Identified by Evison (1987), 232f
Buckland, Knt, 238B	F 30 - 40 y	Two fragments of Roman window glass, dimension W. 2mm, One of them drawn	Identified by Parfitt, Andersen (2012), 395
Buckland, Knt, 266	F 30 - 35 y	Window glass fragment; glass bottle fragment, dimensions: window: L 33mm, W 16mm; bottle fragment: L: 24mm, W. 16mm, Window glass naturally coloured blue-green and rectangular in shape, sandy texture on one side; Body sherd from a Roman bottle	Identified by Parfitt, Anderson (2012), 407
Lyminge, Knt, 13	F 20 y	Cylindrical glass bottle, dimensions L 16.51cm, Diameter: 6.67cm, clear in colour and show a pronounced swirl with many air bubbles in the fabric. The shoulder and neck of the bottle must once have been decorated with a spiral of glass trail	Identified by Warhust (1955), 13
Mill Hill Deal, Knt 61	F 20 - 25 y	Iron Age/Roman gaming piece, keystone inlay of belt	Identified by Parfitt, Brugmann (1997), 138
Mill Hill, Deal, Knt, 102	U 35 - 45 y	Two melon beads, turquoise, worn	Identified by Parfitt, Brugmann (1997), 102f
Mill Hill, Deal, Knt, 92	F 40 - 50 y	Melon bead; black short cylinder, m26 1 black cylinder, turquoise, heavily worn; dark green on yellow dots and white crossing trails; rust red on yellow dots and light blue crossing trails	Identified by Parfitt, Brugmann (1997), 151ff
Mill Hill, Deal, Knt, 95	F 45 - 55 y	Foot of glass vessel, translucent dark blue	Identified by Parfitt, Brugmann (1997), 155
Mill Hill, Deal, Knt, Sk25B	F 20 - 25 y	Hollow rim of vessel, translucent light blue	Identified by Parfitt, Brugmann (1997), 130f

Mill Hill, Deal, Knt, 86	U 40 - 50 y	Window glass fragment, translucent light green	Identified by Parfitt, Brugmann (1997), 149
Mill, Hill Deal, Knt 71	F 40+ y	Polychrome glass bead, Disc dark blue crossing trails	Identified by Parfitt, Brugmann (1997), 143f
Sarre, Knt 148	U	Melon bead, Large ribbed	Identified by Brent (1866), 179
Sarre, Knt 134	Poss F	Glass fragment	Identified by Brent (1866), 178
Sarre, Knt 162	Poss F	Fragment of glass Blue	Identified by Brent (1866), 182
Sarre, Knt 238	U	Fragment of glass Deep Purple	Identified by Brent (1866), 315
Sarre, Knt 260	F and child	Fragment of glass Green	Identified by Brent (1866), 316f
Sibertswold, Knt 172	Poss F	Melon Bead, Nose of a very narrow necked urn of clear white glass	Identified by Faussett
Sibertswold, Knt 151	Poss F	Fragment of glass	Identified by Faussett
Sibertswold, Kn t 27	Poss F	Glass vessel sherd, small fragment of a very thin, blue glass phial or urn	Identified by Faussett
St. Peter's Tip, Knt 135	U	Glass fragment	Possibly Roman (Identified by Harrington and Brookes 2008)
St. Peter's Tip, Knt 226	U	Glass fragment	Possibly Roman (Identified by Harrington and Brookes 2008)
St. Peter's Tip, Knt 323	U	Two glass fragments	Possibly Roman (Identified by Harrington and Brookes 2008)
St. Peter's Tip, Knt 56	U 12 y	Glass fragment	Possibly Roman (Identified by Harrington and Brookes 2008)
Great Chesterford, Esx, 33	M 15 - 25 y	Semi-spherical glass bowl, dimensions: H 5cm, diam. 10.2cm, 0.5mm thick, cupped sharp rim, colourless with brown discolouration, iridescence and striated decay, contained animal bone frags, later 4th century type, parallel to Mayen, Krefeld-Gellep, thinly walled	Identified by Evison (1994), 96
Mucking I, Esx 283	Poss F Adolescent/ Adult	Melon bead, very large worn, opaque green blue	Identified by Hirst, Clark (2009), 399
Springfield Lyons, Esx 6501	Poss F	Glass fragment, dimension: 6.5mm thickness, translucent turquoise, one side roughened and opacified	Identified by Tyler and Hilary (2005), 27
Mucking II, Esx 334	Poss F A	Melon bead, bright turquoise	Identified by Hirst, Clark (2009) 26, 28
Mucking II, Esx 457	C Infant	Window glass, unburnt matt/glossy flat, translucent blue green, with one moulded edge, fits into recessed hole in underside of pot base, but	Identified by Hirst, Clark (2009), 283

		described as c.0.05m below base, in cremation burial pit	
Bergh Apton, Nfk 34	C F	Fragment of blue glass vessel, from centre of base of square bottle with a faint moulded base marking partly obscured by a pontil mark, dated to AD 70-130	Identified by Green, Rogerson (1978), 26-7
Bergh Apton, Nfk 44	F	Upper part of handle from vessel, translucent, reused as bead, AD 2nd-3rd century	Identified by Green, Rogerson (1978), 33
Caistor by Norwich, Nfk M57	C	Ten fragments of glass vessel, diameter of rim about 6.4cm, Two frags are distorted by heat, one rim fragment remains, showing it to be slightly flared, either clear or translucent, AD 3rd or 4th century	Identified by Myres, Green (1973), 148
Caistor by Norwich, Nfk N52	C	Four fragments of fused glass clear	Identified by Myres, Green (1973), 158-9
Caistor by Norwich, Nfk P46	C child 8 y	Small piece of unburnt glass green	Identified by Myres, Green (1973), 178
Morning Thorpe, Nfk 86	F A	Bi convex gem, dimensions: 17-13mm, 7mm thick, Shallow groove around edge on one side, Late Roman blue translucent	Identified by Green, Rogerson. White (1987), 59
Spong Hill, Nfk 22	C	Vessel fragment	Identified by Norfolk Archaeology Unit (1981), 28
Spong Hill, Nfk 2359	C	Vessel body sherd colourless	Identified by Hills, Penn, Rickett (1987), 39
Spong Hill, Nfk 2410	C	Flask handle black	Identified by Hills, Penn, Rickett (1987), 44
Spong Hill, Nfk 2638	C	Three lumps, probably from vessel olive green and blue	Identified by Hills, Penn, Rickett (1987), 54
Spong Hill, Nfk 2651	C	Two glass vessel fragments olive green and blue	Identified by Hills, Penn, Rickett (1987), 65
Spong Hill, Nfk 2738	C	Glass fragment Set in hole in middle of base	Identified by Hills, Penn, Rickett (1987), 74f
Spong Hill, Nfk 2832	C	15 fragments from a glass vessel Pale green	Identified by Hills, Penn, Rickett (1994), 80f
Spong Hill, Nfk 3030	C	Glass fragment, one Roman Blue-green	Identified by Hills, Penn, Rickett (1994), 96
Spong Hill, Nfk 3054	C	Glass vessel fragment, clear	Identified by Hills, Penn, Rickett (1994), 98
Spong Hill, Nfk 31	M 40 y and child 12 y	Glass fragment	Identified by Hills, Penn, Rickett (1984), 81-2
Spong Hill, Nfk 3235	C	Glass fragment, blue, palm cup	Identified by Hills, Penn, Rickett (1994), 111
Boss Hall, Sfk 313	F Ju	Two glass beads, translucent dark green, dimensions: L 11mm; L 6mm, Dark Miniature beads	Identified by Scull (2009), 23-4
Barber's Point, Sfk 6039	F Ju	Two glass fragments blue	Identified by Meredith (2017), 38-40

**Table 4.4. Brooch**

Site's Name	Skeletal Information	Description	Classification
Aerodrome, Knt 11	F A	Iron Penannular brooch, Triangular plate attached	Possibly Roman (Identified by Harrington and Brookes 2008)
Finglesham, Knt 22	M A	Fragmentary copper-alloy bow brooch, dimensions: L. 40mm, W. of bow 6mm, max W. of foot plate 5mm, max thickness of bow 2.8mm, Type XVIII Claudian or Neronian, mid-1st century AD, Small head plate, broken in half, with integral hinge and surviving remains of iron bolt on which once swivelled the now missing pin; vertically moulded bow with longitudinal ribbing, a pair of transverse ribs below the bow, and then elongated lozenge shaped foot plate tapering to a terminal knob. Broken and worn	After Mackreth (2010): Hod-Hill Type, late 1 <sup>st</sup> to 2 <sup>nd</sup> century (p.136; ill. Plate 91)
Gilton, Knt, 67	Poss F	Enamelled Copper-alloy ring brooch, round brass fibula subnectens, has a round hole in the middle	After Mackreth (2010): circular enamelled rings, upstanding separately made studs riveted through the middle, single annulus of enamel laid in sections, around a large hole, no further dating provided (p. 174, ill. 119)
Gilton, Knt, 70	Poss F	Enamelled Copper-alloy disc brooch, round fibula sub-nectens, in its centre there has been set some stone	After Mackreth (2010): two zones with reversed dots in the inner one round the central reserved annulus, 25 – 6mm, (p. 157, ill. 109)
Gilton, Knt, 87	Poss F	Copper-alloy gilt disc brooch with missing glass inlay, a round copper fibula sub-nectens	After Mackreth (2010): round, two zones around the middle, similar to 10781, however, no sheet cover survived, dated to AD 190 – 210 (p. 160, ill. 109)
Howletts, Knt 32	U	Penannular copper-alloy brooch	Possibly Roman (identified by Harrington and Brookes 2008)

Howletts, Knt 4	U	Roman copper-alloy bow brooch	Possibly Roman (identified by Harrington and Brookes 2008)
Howletts, Knt 6	U	Penannular copper-alloy brooch	Possibly Roman (identified by Harrington and Brookes 2008)
Buckland, Knt, 264	M 40 - 45 y	Cross cu alloy bow brooch, dating to the 2nd-3rd century, Dimension: L: 109mm, Top has below a concave surface, lower cross moulding has only a concave surface running back chamfer on each side. The whole is tinned, the front has flat central face and a groove above	After Mackreth (2010): crossbow, plain spring case, no specific dating, p. 198, ill. p. 138)
Mill Hill, Deal, Knt, 40	M 30 -40 y	Oval gilded copper-alloy brooch with conical blue glass settings, L 3.3cm, blue glass setting surrounded by two rows of square stamp marks filled with a cross,	After Mackreth (2010): oval gilded, two zones round the middle, s stamp around the outer face, 36 x 28 mm AD 225 – 250 (p. 161f; ill. 111)
Ozengell, Knt, 183	F	Two copper-alloy bow brooches	Possibly Roman (identified by Harrington and Brookes 2008)
Polhill, Knt, 53	U 50 y	Copper-alloy brooch, Colchester brooch, 1st century AD, cast two piece variants of Camulodunum type IV, imperfect specimen, pin missing	After Mackreth (2010): pierced catch plates, 55 – 65 mm Colchester/Harlow brooch, (p. 50f, ill. 34)
Polhill, Knt, 8	F A	Small copper-alloy bow brooch with pierced catch plate, pin and spring missing; Copper-alloy brooch with broken catch plate and pin missing,	After Philp (2002): Colchester BB type, late 1st century; Hod-Hill type, mid-1st century AD
Riseley, Knt, 95	F A	Penannular copper-alloy brooch	Possibly Roman (identified by Harrington and Brookes 2008)
Great Chesterford, Esx, 127	F 25-35 y	Lead pattern for mould of an ?annular brooch, by comparison with Roman material, it is suggested that the triangles might have been intended to hold enamel, as known from the buckle loop at Richborough, Part of a flat ring decorated with triangular indentations. Two opposite, broken off projections have the appearance of a pin It is unusual for an AS brooch and similarities between this brooch and late Roman penannular brooches with zigzag chip carved decoration as from Colchester	After Mackreth (2010): terminal is a dome rising from a disc based on a concave sided cone separated from the ring by a plain section with a moulding on each end, 20mm, perhaps 2 <sup>nd</sup> century? P. 214, illus. 150,

			development of Fowler type)
Mucking I, Esx 100	Adult	Copper-alloy bow brooch (Armbrustfibel), Diam 2.5cm, broken, Top and bottom of bow with horizontal bands of incised lines interspersed with opposed triangular nicks. Central lug at bow head. Rest of bow is too corroded to be sure whether it was decorated or not.	After Mackreth (2010): similar to continental imports, but foot differs, cross over from Aucassia style/Alesia style, termed as armburstfibel (p.130f, ill.p. 93)
Mucking I, Esx 249	Adult/ adolescent	Small copper-alloy penannular brooch, Leaded bronze and complete, the stylised zoomorphic terminals, with nostrils suggested by triangular shapes at the ends and raised parts suggesting ear and eyes, were made separately from the loop to which they attached by ?soldering. Leaded bronze pin, shiny grey patina suggests possible tinning	After Mackreth (2010): zoomorphic brooch, under snouts, flat top, rounded or pointed end, fairly well formed to fairly careless, 23-4mm, (p.223, illus. 151).
Mucking II, Esx 650	F child	Copper-alloy bow brooch, solid head loop, short grooved wings, rosette shaped stud on head and moulded flat-bottomed foot. Lateral solid D sectioned pin lugs to hold axis bar with pin/string working in a slot cut in the centre of the back of the head of the brooch, no remains of pin; pin catch broken off	After Mackreth (2010): cast on loops, short wings and moulded feet for the bow, lots of variety, not dated further, Colchester derivative, p.98, ill. 68)
Holywell Row, Sfk 83	F	Copper-alloy penannular brooch, iron pin, possibly repaired	Coiled terminals, identified as Roman after Mackreth (1987), late Roman
Brunel Way Sfk 51	Ju	Copper-alloy penannular brooch, long ancestry	Coiled terminals, identified as Roman after Mackreth (1987), late Roman
Morning Thorpe, Nfk 133	F 45+ y	Enamelled copper-alloy leaded disc brooch, used as pendant	five coils, dating to 2 <sup>nd</sup> century AD after Mackreth (1987)
Morning Thorpe, Nfk 304	U	Iron penannular brooch	Coiled terminals, identified as Roman after Mackreth (1987), late Roman
Morning Thorpe, Nfk 318	C	Iron Probably part of penannular brooch with iron pin, cf. 304F	Coiled terminals, identified as Roman after

			Mackreth (1987), late Roman
Morning Thorpe, Nfk 328	Poss F	Iron penannular brooch	Coiled terminals, identified as Roman after Mackreth (1987), late Roman
Morning Thorpe, Nfk 369	C	Copper-alloy penannular brooch	Dating to 1 <sup>st</sup> to 5 <sup>th</sup> century AD after Mackreth (1987)
Morning Thorpe, Nfk 378	Poss F	Iron penannular brooch without pin	Coiled terminals, identified as Roman after Mackreth (1987), late Roman
Morning Thorpe, Nfk 385	F Ju	Half an iron penannular brooch, textile	Coiled terminals, identified as Roman after Mackreth (1987), late Roman
Morning Thorpe, Nfk 43	U	Copper-alloy penannular brooch	Flattened knob terminals with grooved decoration. Late 1st to 3rd century after Mackreth (1987)
Oxborough, Nfk 9	F 45+ y	Copper-alloy brooch, Hod Hill Type	After Mackreth (2010): relatively narrow at the top and taper to pointed foot, section of bow have marked arris down the middle of the front face, no precise dating, appear to be of earliest form (p. 19 f, ill. p.13)
Spong Hill, Nfk 1598	F	Copper-alloy stuetzarm, unburnt	After Mackreth (2010): difficult to categorise the pattern, but closest is undecorated form with rounded front, caerleon 160 – 230., towns, forts (p. 190, illus.p. 134)
Spong Hill, Nfk 1743	C	Iron brooch, Continental type of Roman Iron Age	After Mackreth (2010): derivative from drahtfiibel, close to cu alloy counterparts, dating AD 180 -220 (p. 23, ill.p.15)
Spong Hill, Nfk 2057	C	Copper-alloy brooch, flat faceted piece, traces widening at one end., could be local copy of stuetzarm	After Mackreth (2010): plain bows, rounded, catch

			plates solid or pierced, dated Verulamium c. 200 – 250, p.36, ill. 24)
Spong Hill, Nfk 26	F A	Romano-British Bronze gilt disc brooch, Sprung pin was held together with the brooch by means of a single pierced lug behind the plate. The original pin was replaced by an iron one in antiquity, The plate is circular, has a raised broader and is divided into three major concentric zones. The central one is deep and once had a paste setting, now missing. Dated to 2nd century, but could also be 3rd century, due to poor dating. This brooch has been repaired	After Mackreth (2010): round, two zones around the middle, similar to 10781, however, no sheet cover survived, dated to AD 190 – 210 (p. 160, ill. 109)

**Table 4.5. Keys**

Site's Name	Skeletal Information	Description	Classification:
Chartham Down, Knt 16	Poss F	Copper-alloy key	After Crummy (1983) : Lever lock keys, working on the same principle as modern rotary mortice lock, period 6 handle simple large loop (p. 125 – 126)
Kingston Down, Knt, 222	Poss F	Copper-alloy key on ring, 6.35cm in diameter	After Crummy (1983): Lever lock keys, working on the same principle as modern rotary mortice lock, period 6 handle simple large loop (p. 125 – 126), also Manning lever lock keys, O62, p. 94, pl. 42
Orpington,, Knt, 39	F	Iron key, traces of textile adhering	Crummy (1983): design similar to Copper-alloy fleur de lis, dating to post 150 AD, p. 126, illus. 126)
Orpington,, Knt, 35	F 35 y	Copper-alloy key, simple design	After Manning (1985): Barb spring padlock keys, similar to O72, unprovenanced, rolled into a loop, intended for a bolt with two sets of springs, one of two or four being compressed by rectangular hole,



			the other set of three, or more probably two, being worked by indentation at the front, similar to Rotherley and German example (p.96 – 7, illus.O72 plate 43)
Ozengell, Knt, 152	F	Four copper-alloy keys	Possibly Roman (identified by Harrington and Brookes 2008)
Ozengell, Knt, 21	Poss F A	Copper-alloy key	Possibly Roman (identified by Harrington and Brookes 2008)
Salt Wood, North of Saltwood, Tunnel, Knt C1072	U	Copper-alloy key, padlock, circular loop and stem of oval section leading to rectangular bit.	After Crummy (1983): Lever lock keys, working on the same principle as modern rotary mortice lock, period 6 handle simple large loop (p. 125 – 126)
Sibertswold, Knt 101	Poss F	Copper-alloy key, engravings	Possibly Roman (identified by Faussett (1856) as being Roman)
St. Peter's Tip, Knt 161	F 18 - 25 y	Four copper-alloy Roman keys, bifurcated/short	Possibly Roman (identified by Harrington and Brookes 2008)
St. Peter's Tip, Knt 256	F 40+ y	Copper-alloy key, openwork handle	Possibly Roman (identified by Harrington and Brookes 2008)
St. Peter's Tip, Knt 59	F 13 - 17 y	Copper-alloy key, padlock	Possibly Roman (identified by Harrington and Brookes 2008)
Stowting, Knt 4	Poss M	Copper-alloy key, identified as Roman	Possibly Roman (identified by Harrington and Brookes 2008)
Holywell Row, Sfk 52	Poss F child	Copper-alloy key, identified as Roman	After Manning (1985): slide key from Exning, Suffolk with rectangular handle and stem with a triangular top, p. 93, illus. pl. 41 O 48
Holywell Row, Sfk 99	U	Copper-alloy key, identified as Roman	After Manning (1985), appears to be a padlock case, similar to Padlock case from

			Lakenheath Hoard, Suffolk, late Roman, p. 95, illus. O66 plate 42
--	--	--	--

**Table 4.6. Belt Buckle**

Site's Name	Skeletal Information	Description	Classification
Buckland, Knt, 48	F 12 - 18 y	Copper-alloy buckle consisting of two dolphins with curling tails, a diamond shape between their jaws, dimension: 3.8cm in width, Two looped projections from the tails accommodate a bar on which pivots an iron tongue. At the back is a thin fragment of wood (lime) shaped to follow the curve of the tail; late Roman, 3.8cm, 16.37g	After Hawkes and Dunning (1963): Type II A (p 50- 52, illus. 54), see example g
Buckland, Knt 428		Cast copper-alloy belt plate, Fragment. Openwork, one rivet on shank on back, 3cm x 2.3cm, 5.9g, dated to 2 <sup>nd</sup> century	Close to example a after Hawkes and Dunning (1963): Type II A (p 50- 52, illus. 54)
Lyminge, Knt, 3	F 60 y	Copper-alloy buckle, probably of the fourth century A.D, terminals in the form of crude animal heads, at the left waist; the iron tongue, now missing, pointed right; Late Roman	After Hawkes and Dunning (1963): Type III A, example d, (p. 59, illus. 58)

Mill Hill, Deal, Knt 91	U Ju	Copper-alloy buckle and iron tongue, Ribbed oval loop, hinged with another loop with a buckle plate, Late Roman	Identified as originating in the Late Roman period by Brugmann and Parfitt (1997), (p.73), based upon Moosbrugger-Leu (1971) classification (p. 120f).
Orpington,, Knt, 39	F	D-shaped copper-alloy buckle, late Roman	After Manning (1985) similar to belt buckle T5 from Lorica segmentata from Hod-Hill, Dorset, p. 147, illus. pl 71)
Riseley, Knt, 42a	F A	Strap end, late Roman	Possibly Roman (Identified by Harrington and Brookes 2008)
Sarre, Knt 94	Poss F	Fragment of copper-alloy belt buckle, Belt plate of a late Roman belt buckle	After Hawkes and Dunning (1963), Type II A, example i (illus. 54, 50 – 51)
Mucking II, Esx 979	Poss M A	(Leaded) copper-alloy strap end; Leaded gunmetal moulded composite buckle and buckle plate; copper-alloy disc belt attachment, Rectangular plate with curved over terminal inside which the end of the strap would fit. Curved end has moulded transverse ribbed decoration with alternating one wide and three narrow ribs. Junction of curved end and flat plate marked by double grooved border around edge with additional row of punched circles inside the border. Grooved border is apparently truncated at one end, intact and has rivet in corner of border while at the other end has rivet is inside the border edge and missing. Object is slightly shorter than matching buckle plate, all suggesting that plate may have been damaged along line of original rivet hole in corner and then trimmed off for reuse; fixed over the front of the end belt, with an oval hole corresponding to the inside of the buckle loop and cut of the belt. The buckle/plate terminates in a curved edged plate fitting over the end of the belt, similar grooved decoration, transverse on the end,	After Hawkes and Dunning (1963) rosette disc attachment type VI, (illus. p. 67), buckle: Type III B, example g (p. 58)

		<p>consisting of alternating one wide and three narrow ribs), and a double vertical groove marking the junction of the curved and straight sections; within the grooved border is a row of punched circles. The buckle loop is elongated oval with a straight ribbed hinge bar, at each end of this is an open jawed animal head with ears and a punched circle for an eye, a row of punched circles decoration. Cast decorated disc forms one end of a bronze strip bent back on itself to form a loop, with separate leaded bronze ring slung on the loop. Ring has raised lip around into edge, V-shaped nicks and four concentric grooves on Rosette disc</p>	
Mucking II, Esx 987	U A	<p>Copper-alloy buckle and plate, D-shaped buckle with horse's head motifs at each outer corner and confronted residual dolphins heads at each side of the centre. Horses eyes marked by two concentric circle punch marks and mane emphasised by transverse lines, circle stamps around the sides of loop and emphasising horse's necks and manes. Dolphin's necks marked by faceted ridge on? each side with traces of eyes marked by concentric curve stamps, nose/mouth area depicted by shallow grooves and lines at each side of centre point. Decoration consists of border of double incised lines with row of semicircle or circle stamps between. Incised central decoration of lozenge shape enclosing two further lozenges with stamped circle in centre, two symmetrical, curling projections lead out from each side of the lozenge, ending in a group of three punched circles. To either side of the central</p>	<p>After Hawkes and Dunning (1963): Type I B example m (description: p. 45, illus. p.46)</p>

		<p>motif, at the front and rear ends of the plate, is a possible cross shaped motif with the concave vertical arms of the cross formed of deep curves ending in three punched circles, with the straight flaring horizontal arms end in an lentoid shape at each corner. To the left of the central lozenge is an extra space filling triangular motif, whose apex sprouts curves matching those on the central lozenge and whose basal corners end in a lentoid shape in the corners matching those of the cross shaped motif to the left. There are further punched circles between and in the centres of these motifs.</p>	
Mucking II, Esx 989	U A	<p>Leaded copper-alloy dolphin buckle loop, Separate iron hinge. Mostly missing, for attachment of now separate iron tong. The loop consists of two opposing open-jawed "dolphins" with jaws on either side of a central groove for the tongue to rest in; the dolphins eyes represented by a dot-and-circle motif; their bodies decorated with straight incised lines along dorsal fin and punched curve lines with dot at each end along body. The tails curve back into the centre and are zoomorphised both by dotted eyes and shape of the terminal, which can be seen as ear, eyebrow ridge and nose (possibly suggesting a horse head). Two pierced projections at the end where the tails curve held the iron hinge bar.</p>	<p>After Hawkes and Dunning (1963) similar to belt buckle example b, type II A (p. 50 – 51, illus. 54)</p>
Springfield Lyons, Esx 2545	C	<p>Late-Roman copper-alloy alloy strap-end, dimension: L. 62mm max W. 16mm, max thickness 5.5mm, Pear shaped with multi-faceted terminal and slayed, square ended, split butt with one rivet hole. Upper surface</p>	<p>Similar to Type V A Strap end example b after Hawkes and Dunning (1963), (p. 63, illus. 64)</p>

		decorated with punched ring and ornament bordered by two shallowly engraved lines infilled with punched double dots; ring and dot also on the four major facets of the terminal; transverse engraved lines on the butt-end. Under surface plain except for a border of shallowly incised lines	
--	--	--	--

**Table 4.7. Rings**

Site's Name	Skeleton	Description	Classification
Bifrons, Knt 63	U	Copper-alloy ring (perhaps made from buckle), diameter 3cm, short bar cast on at one side	Identified by Chadwick-Hawkes (published post mortem 2000), 43-50
Riseley, Knt 36	F A	Copper-alloy Finger Ring, concave section, U-section, perforated for suspension	Possibly Roman (identified by Harrington and Brookes 2008)
Sarre, Knt 260	F A and child	Copper-alloy ring	Identified by Faussett (1856)
Great Chesterford, Esx 71	Infant	Iron finger ring, diameter 2.6cm, decorated bezel, bronze oval frame to bezel	After Manning (1985): Late Roman, illus J7 pl 33, finger ring from Malton, Yorkshire, Henig's Type V, 3 <sup>rd</sup> century, similar examples from Roman London, Augsburg, Cannstatt and Augst (Henig 1978, 115)
Mucking II, Esx 537	U A	Fragment of silver finger ring, Upper surface has oval piece soldered to broken strip of silver with copper corrosion residues in solder between. Possibly scorched or burnt; incised decoration	After Clarke (1979): Late Roman, fragment of a ring with setting with grooved shoulder, (p. 320, illus. fig. 76)
Westgarth Gardens, Sfk 6	C	Copper-alloy ring, formed of a flat decorated strip, probably reused, Traces of hole in upper end, which is clearly broken	After Clarke (1979): Late Roman, fig. 78, p. 318, thin, decorated with ribbing, similar to ring found in gr. 155
Holywell Row, Sfk 12	Poss F	Copper-alloy ring, Could have been from annular brooch	After Clarke (1979): Late Roman, grave 155, thick, fig. 78, (310-350/70), gr. 362, fig. 93 p. 319, rings have flat cross section, form complete circles, common type, as can be seen at series at Shakenoak (Oxon.) and Rotherley, (Wiltshire)
Morning Thorpe, Nfk 384	F and child	Silver finger ring, dimensions: 20-21mm in diameter, width at shoulder 7mm, weight 3.8g, Faceted, circular bezel, c.6mm in diameter,	After Crummy(1983) period 2, AD 320 - 450 hoop has been joined by beating each terminal flat and soldering one top of the other, effect is a plain bezel, no sign of anything being fixed on the bezel, p.47, ill.p.48

		with outer circle of incised decoration on shoulders and facets, probably hung from necklace. Late 4th to early 5th century	
Lackford. Sfk 48,2474	C	Silver ring	After Clarke (1979): Late Roman, c. AD 350 – 370, ring with three settings, similar to ring 112 in gr. 139, (p. 320, illus. fig. 76)

**Table 4.8. Pendant**

Site's Name	Skeletal Information	Description	Classification
Finglesham, Knt 200	F 10 - 12 y	Copper-alloy belt slide, reused as necklace fitting, dimensions: L 41mm, total 51mm, max. W. 8.5mm, Late Roman. Long sub rectangular cast bronze plate with a central field and two circular terminals, one with rivet hole but no rivet, the other pierced by a flat headed rivet. Fitting was apparently suspended from the rivet hole, the surviving rivet shank has a filed end, the central field is decorated with a chevron pattern of a single row of alternating triangles with raised dots inside, enclosed by a rectangular border of close diagonal grooves, the back is undecorated	After Clarke 1979, Similar to stiffener 491 at Lankhills cemetery, p.285, illus. fig. 95)
Buckland, Knt, 377	Child	Horse Harness pendant, dimensions: L: 61mm W:45mm, rounded knob with transverse moulding below. Pear drop form with abstract patterning in light relief, based on four lozenge patterns with curved sides. Circular opening with oval extension above, small circular perforation just below this	Identified by Riddler (2012): Early Roman date, teardrop form, maybe derived from a "Tropfen" form (Deschler-Erb 1999, 57, see also Tafel 30, example 589)
Sarre, Knt 148	F	Equestrian <i>Riemenöse</i>	Unusual form but from its shape and components, it might be identified as <i>Riemenöse</i> , similar to examples 716/718 after Deschler-Erb (1999), (Tafel 38)
Sarre, Knt 17	F A and child	Bronze model of an axe, dimension: L 2.54cm, Broken off at handle, similar to those found at Caistor and Felixstow in Suffolk, but no hole for suspension remaining, others have been found at Rennes with Roman remains	After Mackreth (2010): Axe brooches, enamelled, bilateral springs mounted btw pierced pair of lugs, broad dating 2 <sup>nd</sup> to 3 <sup>rd</sup> century, (p.180, ill. p. 126), this seems more plausible than miniature axes found at Lankhills (see Clarke 1979, p.327, illus.fig, 87)
Sarre, Knt 187	F	Strap terminal, dimension: L: 6.35cm	Difficult to identify from drawing but shows

			similarities with example 4e of Bishop's classification (1988) (p.164, fig. 52)
Sarre, Knt 23	Child	Nautilus shaped ornament, made of green stone or porcelain and pierced for suspension	Not illustrated, but description suggests that it is possibly Roman, as it is made of porcelain or green stone (which might be a reference to marble)

**Table 4.9. Bracelets**

Site's Name	Skeletal information	Description	Classification
Bifrons, Knt 6	U	Copper-alloy penannular brooch, re-used as bracelet, 6.6cm in diameter, Hoop of round sectioned, with flattened terminals cast in form of rudimentary animal heads, Pin missing	--
Chartham Down, Knt 16	Poss F	Two copper-alloy rings, hook and eye fastening and split joint	After Crummy (1983), example of snake head with punched eyes p.44, ill. 43, hook and eye fastening similar to bracelets illus p. 39 and 40 (descr. 38)
Lyminge, Knt 16	U	Copper-alloy bangle, decorated terminals	After Crummy (1983), Transverse grooves on terminal, panel showing an elegant cross, p. 40, ill. 42)
Great Chesterford, Esx 31	Infant 12 - 18 months	Copper-alloy bracelet, 3.7cm in diameter, Roman strip bracelet with hook and eye fastening, undecorated and similar to Lankhills	After Manning (1985): strip bracelets with a D shaped cross section, hook and eye fastening, undecorated (p. 306, fig. 89), bracelets of this sort were common in the 4 <sup>th</sup> century
Spong Hill, Nfk 51	U	Fragment of Roman bronze hook-and-eye bracelet, very worn eye, decorated with group transverse lines below eye and single line along edge	Not illustrated but hook and eye fastening has been suggested to date to 4 <sup>th</sup> century (after Manning 1985).

**Table 4.10. Tweezers**

Site's Name	Skeleton	Description	Details
Lackford. Sfk 49,581	C	Tweezers	provincial Roman workmanship
Lackford. Sfk 49,580	C	Tweezers	Provincial Roman, unused
Lackford. Sfk 49,19	C	Tweezers, unused	Unused
Holywell Row Sfk 51	U	Tweezers	Incised lines on bronze wire together with ear pick



Caistor by Norwich, Nfk K7	C	Copper-alloy tweezers, well made and functional, dimension: L 7.4cm	Top of tweezers is expanded to form a loop. Threaded through this loop is a D-shaped loop of wire, the arms of the tweezers are decorated with groups of horizontal incised lines
Caistor by Norwich, Nfk M28	C	Copper-alloy tweezers, distorted by heat, dimension: L 7.1cm	Arms are notched and decorated with incised horizontal lines, the ends of arms are slightly constricted to form a small loop, and decorated with two incised lines
Caistor by Norwich, Nfk N28	C	Copper-alloy tweezers, of Roman type, dimension: L 5.8cm	Distal ends of the arms are greatly expanded and the proximal ends are constricted to form a terminal loop. The arms are ornamented with incised parallel horizontal lines and notches, in this zone and round the loop the edge is faceted
Markshall, Nfk IX	C	Copper-alloy tweezers, dimension: L 7cm	Tweezers have a loop made constricting the two arms, the arms expand below this, the arms are decorated on either side by thread then two engraved horizontal lines set just below the loop. Smaller and more elaborate décor
Spong Hill, Nfk	C	Copper-alloy tweezers, unpublished	Identified by Green (1973), 105

**Table 4.11. Intaglio**

Site's Name	Skeletal information	Description	Classification
Buckland, Knt, 407	F 23-28 y	Intaglio, jasper, oval with bevelled edge	Identified by Parfitt, Anderson (2012), 440
Buckland, Knt, 391B	F 20 - 25 y	Intaglio set in silver slings, suspended in a Copper-alloy slip knot ring, diameter 29mm, Weight 14.9g, Crystal flattened on one side, convex on the other. Intaglio represents the Lydian queen Omphale, engraved in the flat face. Stone chipped, decoration largely covered by a sling. Sling decorated with grooves and punched triangles, worn, very little	After Henig (2007): Two intaglios depicting Omphale, one known from Fox Hill, West Wockham, Kent, the other from Wroxeter, Shropshire. The depiction of the intaglio on flat oval glass from Kent was similar in style as the one from Buckland and is dated by Henig to the 1 <sup>st</sup> century AD (p. 147, ill. 228)

		remains of gilding, broken and repaired with thread fastening broken ends.	
Lyminge, Knt, 32	M 12 - 15 y	Intaglio set onto silver plated iron buckle and a bronze kidney shaped attachment plate, figure of Athene, left hand on shield and bird in the right, decorative, from seal ring	After Henig (2007): Intaglio on red jasper is depicting Ceres, standing front and facing right, holding dish of fruit and corn-ears, probably 2 <sup>nd</sup> century (p. 134, ill. 223)
Snape, Sfk 1	Poss M	Onyx intaglio set into a gold finger ring, depicting standing figure of Bonus Eventus, hoop decorated with beaded and twisted wire granules, hook and eye decoration on the shoulders give a zoomorphic effect.	After Henig (2007): Bonus Eventus, standing front and facing left, holding patera and corn-ears, flat with bevelled edge, dated to 2 <sup>nd</sup> century AD
Sutton Hoo Sfk	Poss M	Intaglio Bonus Eventus, onyx	After Henig (2007)
Pakefield Sfk	U	Onyx Intaglio set in gold, warrior with spear, now missing	Identified by VCH Suffolk I, 347, Bruce Mitford (1975), 667
Harford Farm 33, Nfk (C/D)	U	Gold and cornelian pendant, intaglio mounted in a frame of twisted and beaded gold wire with plain gold back and a channelled suspension loop, worn	After Henig (2000): Satyr holding a curved staff (pedum or lagobolon), and bunch of grapes, with horns on his head, as he has human legs, probably Paniscus or Faunus, influenced by the depiction of Bonus Eventus, sometimes shwn with one leg crossed behind the other p.51)

**Table. 4.12. Comb**

Site's Name	Skeletal Information	Description	Classification
Lackford Sfk 49,6	C	Double sided comb, ornamented in provincial Roman manner	Identified by Lethbridge (1951),16
Lakenheath Sfk 49,19	C	Comb, triangular, also tweezers provincial Roman type	Identified by Lethbridge (1951), 17
Lakenheath, Sfk 48,2490	C	Comb, triangular, precisely similar to many found on Roman sites, this one can be matched with Roman Chesterford	Identified by Lethbridge (1951), 17
Lakenheath, Sfk 50,99,	C	Comb, triangular , provincial Roman type	Identified by Lethbridge (1951), 17
Lakenheath, Sfk 49, 26 A,	C	Comb, burnt ivory ring and unburnt comb of provincial Roman type, dated to the later half of the 6 <sup>th</sup> century	Identified by Lethbridge (1951), 18

**Table 4.13. Marble**

Site's name	Skeletal Information	Description	Classification
Buckland 266, Knt	F 30 – 35y	Marble fragment, dark green porphyry marble veneer	Identified through descriptions of similar veneer by Parkins and Workman (2001), Peacock and Williams 1992
Hadleigh Road, Sfk 68	U	Marble fragment	Possibly Roman, no illustration, identified by Layard (1907),13

**Table 4.14. Miscellaneous metal objects**

Site's Name	Skeletal Information	Description	Classification
Bradstow School, Knt, 5	M 45+	Copper-alloy figurine, Roman statuary	Identified by Harrington and Brookes (2010) and through descriptions of similar statues in the British Museum by Walters (1899)
Chartham Down, Knt 26	U	Copper-alloy spoon/ spatula, dimensions: 17.78 cm in length, 1.91cm wide at the upper end	After Clarke (1979): shape similar to late 4 <sup>th</sup> century spoon found at Lankhills, (p. 256, fig. 103), see

			also Böhme (1968) typology of spoons in late Roman graves on the continent (p.174- 175, Abb. 2 and 3)
Chatham Lines, Knt 20	F A	Copper-alloy knife, Openwork, dog chasing hare	Dog chasing hare handles are known from Roman knives and zoomorphic handles of short length are discussed by Boon (1991) as toilet knives (p.22 – 24, illus. p. 22)
Eastry Bypass, Knt 35	U A	Copper-alloy pin head, comprising a man's bust, dimensions: 15mm in length, maximum of 8mm wide, Man's face, with long hair ending at the nape and covering the ears, long squared beard, well defined moustache	After Crummy (1983): bust poss male from hair pin made of Copper-alloy, parallel Wilson 1986, p. 43, 166), p. 30, ill. 31, see also Cool (1990), (p. 168, group 18, fig. 10)
Gilton, Knt 98	U	Two copper-alloy instrument, Interpreted as surgeon instruments	After Crummy (1983), probably probes, similar form and function as spoon-probes (p.61)
Gilton, Knt 94	Poss F	Mirror, around 12.7cm in diameter, flat and circular; it is very highly polished on one side, which is convex	After Lloyd-Morgan (1977) p. 246f, Plate A, Proto group H, handle almost identical
Holborough, Knt 2	Poss M	Iron pot hanger, 0.64m in length, Hooked rod with twisted shank is linked to a second similar rod by means of a ring; to the farther end of the second rod is joined a row of five interlinked rings with a terminal doubled-over loop	After Manning and Webster rod is similar to lamp hanger from excavations at Ursk (p. 209, illus. 208 (see also Manning 1985, 99)
Holborough, Knt 7	M A	Copper-alloy spatula, 3.56cm in length, Rod incomplete and square in section, and widens to a flattened oval at the end	After Crummy (1983), similar oval shape of bowl, (p. 60, illus. 61, e.g. example 1927)
Holborough, Knt 11	U 12 - 15 y	Bowl of Iron Spoon, dimensions: 2.54 cm in length, circular, with remains only of shaft.	After Crummy (1983). Late Roman, cupped scoop, L 83.5mm, diam. 6.5., (p. 59, illus. 60)
Howletts, Knt, 26	F	Copper-alloy bowl	Identified by Harrington (2008)

Kingston Down, Knt, 222/299	Poss F	Iron and copper-alloy bell with chain	Quadrangular bell, after Eckardt (2018) Type 1, (p.183 illus. 184)
Ozengell, Knt, 100	F	Hanging chain from scales	Identified by Harrington (2008)
Riseley, Knt, 69	F 3 - 6 y	Cosmetic grinder	Identified by Harrington (2008), classified by Richardson (2005) as a bow shaped object for suspension
Riseley, Knt, 86	M A	Scabbard mount	Identified by Harrington (2008)
Saltwood, Stone Wall Bridle Farm, Knt W1453	U 25 - 35 y	Fragment of upper shaft of cast Copper-alloy cosmetic spoon probe, circular section, widening towards the upper end with rounded terminal	After Crummy (1983) Similar to spoon probe, approx.. early 2 <sup>nd</sup> century, (p. 60, illus. 61)
Sarre, Knt 259	U	Copper-alloy Bell fragments, burnt	After Eckardt (2018), possibly quadrangular bell, type 1 (p. 183, illus. 184)
Sibertswold, Knt 18	Poss F	Copper-alloy pin, L 6.35cm, Little wrought on one of its flat sides, seems to have been intended to represent two small animals, like monkeys, sitting upright on their posteriors, taking hold of each other's fore paws and kissing each other	After Cool (1990) animal headed pins are rare but show much diversity and are a phenomenon of the late Roman period (p. 168, group 18)
St. Peter's Tip, Knt 252	U	Copper-alloy pin/bodkin	Identified by Harrington (2008)
St. Peter's Tip, Knt 76	F 18 – 25y	Bronze scales with coin	Identified by Harrington (2008)
Temple Farm, Knt 3	U	Rim of drinking horn, imported Gallo-Roman drinking horn mount with repousse Christian decoration, lip only	Identified by Harrington (2008)
Great Chesterford, Esx, 116	F 35 - 45 y	Copper-alloy Pin, L 14 cm, Flat disc head, identified by Evison as possible Roman ear probe	Classified after Henig (1986) p. 11, fig. 4, 15 and 16 from finds from Great Chesterford, Esx
Great Chesterford, Esx, 117	M 35-45 y	Iron Hobnail, L 1.4cm	After Clarke (1979), hobnail with dome shaped head, similar to those found at Lankhills (p.322f)
Great Chesterford, Esx 54	M 45 +	Iron razor L 6.5cm	After Manning (1985), razor with curved back, as found from Walthamstow, Essex (p.115, illus. plate 55, Q49)
Great Chesterford, Esx 58	Infant	Iron Hobnail L 1.5cm	After Clarke (1979), hobnail with dome shaped head, similar

			to those found at Lankhills (p.322f)
Great Chesterford, Esx 98	Infant 0 - 2 months	Iron Hobnail L 1.2cm	After Clarke (1979), hobnail with dome shaped head, similar to those found at Lankhills (p.322f)
Great Chesterford, Esx C12	C Ju	Iron rivet, Dome headed	After Clarke (1979), hobnail with dome shaped head, similar to those found at Lankhills (p.322f)
Mucking II, Esx 350	Poss F A	Copper-alloy terret ring, dimension: L 9mm, W 11m, Used as slide buckle	After Crummy (1983): terret similar to Colchester type, period 5c, Copper-alloy terret, (p.106, ill. p. 106)
Lackford Sfk 48, 2474	C	Copper-alloy spoon	After Crummy (1983) Type 1, 2 <sup>nd</sup> century, spoons with round bowl (p. 69, illus. 70, fig. 2008)
Lackford Sfk 49, 582	C	Guard of a sword and a piece of the ivory hilt	After Lethbridge (1951) fragment of a similar hilt was found at the Roman fort of Richborough
Lackford Sfk 50, 172A	C	Piece of a flanged bronze bowl identified by Lethbridge (1951) as Roman	Decoration similar after pewter vessels in Clarke (1979), p.206, illus. fig. 97, 528F
Morning Thorpe, Nfk 215	C	Terret	After Crummy (1983) Type 1, 2 <sup>nd</sup> century, spoons with round bowl (p. 69, illus. 70, fig. 2008)
Spong Hill, Nfk 1672	C	Razor, bronze griffin headed handle	After Boon (2011) similar example in Ashmoleon Museum from Naronia (Dalmatia) and in grave at Netta Poland, barbarian grave, reused p. 28-9, fig.3f
Caistor by Norwich, Nfk 8		Iron nail with large head, tip of shank missing. Hook, pointed at one end and expanded at the other, rectangular in section	After Manning (1985): Nail, type 1 square sectioned, tapering stem with rounded or rectangular head and R85 (plate 63, p.134-5) Hook similar to R22, from Hod Hill, Dorset, L 6.8cm, perhaps mid first century, rectangular

			sectioned with a slightly turned out tip, (p.129, plate 59)
--	--	--	---

**Table 4.15. Possible Roman objects: jet, lead and shale**

Site's Name	Skeleton	Description	Details
Adisham Down, Knt, 38	Poss F	Lead spindle whorl, round piece of lead	Possibly Roman, Faussett (1856)
Aerodrome, Knt 24	F 7 - 15 y	Spindle Whorl fragment, lead	Possibly Roman, Harrington and Brookes (2008)
Chatham Lines, Knt, 18/19	F A	Spindle whorl, lead	Possibly Roman, Faussett (1856)
Kingston Down, Knt, 8	Poss F	Spindle whorl, 7.62cm in diameter, lead	Possibly Roman, Faussett (1856)
Buckland, Knt, 265B	M 25 - 30 y	Lead Fragment, dimension: L 32mm, in form of a bird of prey, seen in profile, Iron staining on one side	Possibly Roman, identified by Parfitt, Anderson (2012), 407-9
Buckland, Knt, 204	F 22 - 27 y	Shale spindle whorl, dimension: 33mm diameter, extremely fragile, biconical form	Possibly Roman, identified by Parfitt, Anderson (2012), 386
Buckland, Knt 48	F 12 - 18 y	Spindle whorl fragments, 3cm in diameter, lead	Possibly Roman, identified by Evison 1987, 86f
Buckland, Knt, 21	F 6 - 12 y	Disc-shaped with carination and moulded rim to perforation, 3.3cm in diameter, oil shale	Possibly Roman, identified by Evison (1987),. 221
Buckland, Knt, 347	F 14 - 16 y	Incomplete lead or lead alloy spindle whorl, diameter: 38mm, height: 10mm, spindle hole oval from 6 x 8mm to 8 x10mm, weight 14.5g, original weight: 20g. shallow biconical shape, possible mineral preserved organic remains in spindle hole	Possibly Roman, identified by Parfitt, Andersen (2012), 422-3
Buckland, Knt, 60	F	Disc shaped shale spindle whorl, 3,3cm in diameter, disc-shaped, made from oil shale	Possibly Roman, identified by Evison (1987), 233
Mill Hill, Deal, Knt, 105c	F 30 - 40 y	Lead spindle whorl, 7.62cm in diameter, perforated domed, irregular shaped	Possibly Roman, Parfitt, Brugmann (1997), 11f
Orpington, Knt, 80	M child	Shale bracelet	Possibly Roman (identified by Harrington and Brookes 2008)
Ozengell, Knt, 131	F	Jet bead	Possibly Roman (identified by

			Harrington and Brookes 2008)
Primrose Hill, Knt 33/a	F A	Jet bead	Possibly Roman (identified by Harrington and Brookes 2008)
Riseley, Knt 66a	F A	Two jet beads	Possibly Roman (identified by Harrington and Brookes 2008)
Riseley, Knt, 100	U A	Jet Bracelet	Possibly Roman (identified by Harrington and Brookes 2008)
Sibertswold, Knt 172	Poss F	Jet Bead	Possibly Roman, identified by Faussett (1856)
St. Peter's Tip, Knt 303	M	Jet bead	Possibly Roman (identified by Harrington and Brookes 2008)
St. Peter's Tip, Knt 129	F	Jet ring	Possibly Roman (identified by Harrington and Brookes 2008)
St. Peter's Tip, Knt 301	F 20 - 30 y	Shale spindle whorl, flat, discoid, incised decoration	Possibly Roman (identified by Harrington and Brookes 2008)
Great Chesterford, Esx 48	F 25 - 35y	Lead spindle whorl, diameter 2.6cm, semi-spherical, some vertical grooves	Possibly Roman (identified by Evison 1994, 98, 27)
Orsett, Esx CF9	U	Bead of Kimmeridge shale or lignite, diameter 28mm, H 31mm, drum shaped, traces of an iron fitting remaining in the central perforation	Possibly Roman (identified by Hedges, Buckley 1985 12)
Mucking II, Esx 701	C	Shale fragment of spindle whorl, heat damaged, roughly semi-circular, associated with five shale spindle whorls which have been found in settlement feature of Mucking	Possibly Roman (identified by Hirst, Clark 2009, 310)
Holywell Row, Sfk 48	Poss F	Jet bead	Possibly Roman (identified by Lethbridge 1931, 25)
Boss Hall, Sfk 313	Child/Ju	Three jet beads, dimensions L 12mm, 11. L 10mm, 12. L 11mm	Possibly Roman (identified by Scull 2009, 23-4)
Morning Thorpe, Nfk 276	F Infant/Child	Jet bead	Possibly Roman (identified by Green, Rogerson. White 1987, 112)
Spong Hill, Nfk 1264	C	Shale fragments	Possibly Roman (identified by Hills 1977, 49)
Spong Hill, Nfk 2067	C	Jet bead	Possibly Roman (identified by Norfolk



			Archaeology Unit 1981, 52)
Spong Hill, Nfk 2545	C	Lead plug	Possibly Roman (identified Hills, Penn, Rickett 1987, 56)
Spong Hill, Nfk 29	F A	Jet bead, broken, cylinder, probably lathe turned, Slightly rounded edges	Possibly Roman (identified by Hills, Penn, Rickett 1984, 78f)
Spong Hill, Nfk 38	F, 17 - 25 y	Jet bead, possible lathe turned	Possibly Roman (identified by Hills, Penn, Rickett 1984, 90)
Spong Hill, Nfk 39	F A	Lead bead	Possibly Roman (identified by Hills, Penn, Rickett 1984, 90f)

**Table 5.1 Roman items found in bag positions**

Site's Name	Skeletal information		Description	Details
	Gender	Age		
Adisham Down, Knt., 38	Poss F	N/A	Lead spindle whorl, round piece of lead	Possibly Roman, Faussett (1856)
Aerodrome, Knt 24	F	7 - 15y	Spindle Whorl fragment, lead	Possibly Roman, Harrington and Brookes (2008)
Chatham Lines, Knt, 18/19	F	A	Spindle whorl, lead	Possibly Roman, Faussett (1856)
Kingston Down, Knt, 8	Poss F	N/A	Spindle whorl, 7.62cm in diameter, lead	Possibly Roman, Faussett (1856)
Buckland, Knt, 265B	M	25 - 30y	Lead Fragment, dimension: L 32mm, in form of a bird of prey, seen in profile, Iron staining on one side	Possibly Roman, identified by Parfitt, Anderson (2012), 407-9
Buckland, Knt., 204	F	22 - 27y	Shale spindle whorl, dimension: 33mm diameter, extremely fragile, biconical form	Possibly Roman, identified by Parfitt, Anderson (2012), 386
Buckland, Knt 48	F	12 - 18y	Spindle whorl fragments, 3cm in diameter, lead	Possibly Roman, identified by Evison 1987, 86-7
Buckland, Knt., 21	F	6 - 12y	Disc-shaped with carination and moulded rim to perforation, 3,3cm in diameter, oil shale	Possibly Roman, identified by Evison (1987), 221

Buckland, Knt., 347	F	14 - 16y	Incomplete lead or lead alloy spindle whorl, diameter: 38mm, height: 10mm, spindle hole oval from 6 x 8mm to 8 x 10mm, weight 14,5g, original weight: 20g. shallow biconical shape, possible mineral preserved organic remains in spindle hole	Possibly Roman, identified by Parfitt, Andersen (2012), 422-3
Buckland, Knt., 60	F	N/A	Disc shaped shale spindle whorl, 3,3cm in diameter, disc-shaped, made from oil shale	Possibly Roman, identified by Evison (1987), 233
Mill Hill, Deal, Knt., 105c	F	30 - 40y	Lead spindle whorl, 7.62cm in diameter, perforated domed, irregular shaped	Possibly Roman, Parfitt, Brugmann (1997), 11-2
Orpington,, Knt., 80	M	Ch.	Shale bracelet	Possibly Roman (identified by Harrington and Brookes 2008)
Ozengell, Knt., 131	F	N/A	Jet bead	Possibly Roman (identified by Harrington and Brookes 2008)
Primrose Hill, Knt 33/a	F	A	Jet bead	Possibly Roman (identified by Harrington and Brookes 2008)
Riseley, Knt 66a	F	A	Two jet beads	Possibly Roman (identified by Harrington and Brookes 2008)
Riseley, Knt., 100	U	A	Jet Bracelet	Possibly Roman (identified by Harrington and Brookes 2008)
Sibertswold, Knt.172	Poss F	N/A	Jet Bead	Possibly Roman, identified by Faussett (1856)
St. Peter's Tip, Knt 303	M	N/A	Jet bead	Possibly Roman (identified by Harrington and Brookes 2008)
St. Peter's Tip, Knt 129	F	N/A	Jet ring	Possibly Roman (identified by Harrington and Brookes 2008)
St. Peter's Tip, Knt 301	F	20 - 30y	Shale spindle whorl, flat, discoid, incised decoration	Possibly Roman (identified by Harrington and Brookes 2008)
Great Chesterford, Esx 48	F	25 - 35y	Lead spindle whorl, diameter 2.6cm, semi-spherical, some vertical grooves	Possibly Roman (identified by Evison 1994, 98, 27)
Orsett, Esx CF9	U	N/A	Bead of Kimmeridge shale or lignite, diameter 28mm, H	Possibly Roman (identified by

			31mm, drum shaped, traces of an iron fitting remaining in the central perforation	Hedges, Buckley 1985 12)
Mucking II, Esx 701	C	N/A	Shale fragment of spindle whorl, heat damaged, Roughly semi-circular, associated with five shale spindle whorls which have been found in settlement feature of Mucking	Possibly Roman (identified by Hirst, Clark 2009, 310)
Holywell Row, Sfk 48	Poss F	N/A	Jet bead	Possibly Roman (identified by Lethbridge 1931, 25)
Boss Hall, Sfk 313	N/A	Ch/Ju	Three jet beads, dimensions L 12mm, 11. L 10mm, 12. L 11mm	Possibly Roman (identified by Scull 2009, 23f)
Morning Thorpe, Nfk 276	F	Infant/Ch.	Jet bead	Possibly Roman (identified by Green, Rogerson. White 1987, 112)
Spong Hill, Nfk 1264	C	N/A	Shale fragments	Possibly Roman (identified by Hills 1977, 49)
Spong Hill, Nfk 2067	C	N/A	Jet bead	Possibly Roman (identified by Norfolk Archaeology Unit 1981, 52)
Spong Hill, Nfk 2545	C	N/A	Lead plug	Possibly Roman (identified Hills, Penn, Rickett 1987, 56)
Spong Hill, Nfk 29	F	A	Jet bead, broken, cylinder, probably lathe turned, Slightly rounded edges	Possibly Roman (identified by Hills, Penn, Rickett 1984, 78f)
Spong Hill, Nfk 38	F	17 - 25y	Jet bead, possible lathe turned	Possibly Roman (identified by Hills, Penn, Rickett 1984, 90)
Spong Hill, Nfk 39	F	A	Lead bead	Possibly Roman (identified by Hills, Penn, Rickett 1984, 90f)

**Table 5.2 Roman items found with remains of wooden boxes**

Site's Name	Skeletal information		Description	Position
	Gender	Age		
Barber's Point Sfk 6039	F	16y	Two Roman glass fragments	At feet

Finglesham, Knt 163	F	25 - 30y	Fragment of clear glass, cylindrical neck of glass bottle, Diameter 18mm (external), 12mm diameter (internal), thickness 3mm, L 42.5mm	Close to the left side at head end of grave, apparently in box
Gilton, Knt 94	Poss F	N/A	Mirror or speculum; it is of a mixed metal, flat and circular; it is very highly polished on one side, around 12.7cm in diameter	At feet
Kingston Down, Knt 222	Poss F	N/A	Key: 6,35cm in diameter	Bell not specified, key with box at foot
Kingston Down, Kntt299	F	N/A	Two perforated Copper-alloy Roman coins (including Claudius and Carausius)	Between the tights, rotten material is mentioned here and identified as remains of a wooden box
Buckland, Knt 266	F	30 - 35y	Window glass fragment blue-green and rectangular in shape, L 33mm, W 16mm; glass bottle fragment (body sherd), L: 24mm, W. 16mm; marble fragment, L 29mm, W: 31mm	Left hip left of the pelvis
Buckland, Knt 60	F	N/A	Spindle whorl made of a flat disc of Roman pottery 4,1cm and disc shaped shale spindle whorl, 3,3cm in diameter	Box to right of the feet

Sarre, Knt 4	M	N/A	Two Copper-alloy coins (one from Aurelius, the other illegible through heavy wear)	Between tights in cluster
St. Peter's Tip, Kn t56	F	12y	Glass fragment	Right bottom beside
St. Peter's Tip, Knt 297/a	F	25y	Two Roman potsherds	Possibly in wooden container
St. Peter's Tip, Knt 161	F	18 - 25y	Four keys	At knees
Snape, Sfk 47	M	Ju	Foot ring and very base of a Roman greyware pot, 57mm in diameter	Around the feet, probably in box

**Table 5.8. Overview of Chronology for bag collections**

GRAVE DETAILS			OBJECT DETAILS		DATING OF GRAVE	
Grave	Skeletal data		Type	Details	Dating of grave	Source of Dating
Boss Hall Sfk 32	F	N/A	Coin, spindle whorl	Ceramic spindle whorl, illegible copper coin	N/A	
Buckland Knt 15	F	30 – 45y	Coin, glass	Antoninianus of Carausius AD 287 – 293, thick blue-green glass	AD 525 -550	Hines and Bayliss 2013 typologies
Buckland Knt 48	F	12 – 18y	Glass	Vessel fragment	AD 525 - 550	Hines and Bayliss 2013 typologies
Buckland Knt 326	F	14 – 16y	Glass	Bead made of a rim sherd	AD 525 - 500	
Buckland Knt 350B	M	20 – 25y	Glass	Shoulder of Roman glass bottle	AD 525 - 550	
Buckland Knt 351A	M	Adult	Coin	Silvered copper-alloy nummus of Magnentius, AD 350-353	N/A	

Buckland Knt 367	M	30 – 40y	Glass	Handle of glass bottle	AD 525 - 500	Parfitt and Anderson 2012
Buckland Knt 377	N	N	Pendant, Glass	Horse Harness pendant, green blue rectangular window fragment, fractured on all edges, three glass vessel fragments	N/A	
Buckland Knt 427A	F	30-35y	Two coins	Silvered copper-alloy Radiate of Tetricus I AD 270-273 and silvered copper-alloy nummus of Constantine I AD 310-2	AD 510 - 560	Parfitt and Anderson 2012
Buckland Knt 408	F	30-40y	Two coins	Dupondius Marcus Aurelius and a defaced brass sestertius (defaced through hammering)  AD 161-180; 1 <sup>st</sup> to 2 <sup>nd</sup> c. AD	AD 450-530	Hines and Bayliss 2013 typologies
Buckland Knt 391B	F	20 - 25y	Two coins	Silvered coins from Tetricus I, AD 270-274	AD 405 – 535 (95%)	Radiocarbon dating
Buckland Knt 392	N	8 – 10y	Coin	Silvered copper-alloy nummus, Constans. AD 347-348	AD 525-550	Parfitt and Anderson 2012
Buckland Knt 138	F	30 - 45y	Coin	Coin from Constans, AD 333 – 335	AD 565 -595	Hines and Bayliss 2013 typologies
Buckland Knt 141	M	Young Adult	Coin	Denarius of Clodius Albinus (AD 193)	AD 565 -595	Hines and Bayliss 2013 typologies
Buckland Knt 204	F	22 - 27y	Two coins, shale spindle whorl	Coin from Vespasian AD 69-79, a debased 3 <sup>rd</sup> century silver copper-alloy radiate with broken perforation, a shale spindle whorl	AD 525- 550	Hines and Bayliss 2013 typologies
Buckland Knt 205	F	22 – 28y	Coin	Silvered copper-alloy nummus possibly from	AD 525 -550	Hines and Bayliss 2013 typologies

				Constantine II AD 330 - 335		
Buckland Knt 238B	F	30 – 40y	Two glass sherds	Window fragments	AD 450 - 550	Parfitt and Anderson 2012
Buckland Knt 407	F	23 – 28y	Coin, Intaglio	Silvered copper-alloy nummus from Crispus (illegible), AD 317 – 326; jasper intaglio, oval with bevelled edge.	AD 525 -560	Hines and Bayliss 2013 typologies
Buckland Knt 428	F	20 - 25y	Three coins, belt buckle and glass sherd	Barbarous radiate of Divus Claudius type AD 270s-280s, silvered copper-alloy radiate, details illegible (pierced) Late third century, vessel fragment, silvered copper-alloy nummus, GLORIA EXERCITVS, cast copper-alloy belt plate, Fragment. Openwork, one rivet on shank on back.	AD 525-550	Hines and Bayliss 2013 typologies
Bifrons Knt 41	F gendered	N/A	Four coins	Carausius AD 287 - 293, Constantine I AD 308 - 310, Constantius II AD 337 - 347 and Urbs Roma AD 333 - 335,	AD 525 - 550	Hines and Bayliss 2013 typologies
Eastry Knt 18	F	35 - 45y	Coin, Glass	Constantine II coin, window glass, AD 337-340	7 <sup>th</sup> century	Philip and Keller 2002
Great Chesterford Esx 111	F	12 – 18 months	Coin	Pierced Claudius II deified coin, AD 270-1	N/A	
Mill Hill, Deal Knt Sk25	F	20 – 25y	Spindle whorl	Made of shale	AD 525 - 550	Hines and Bayliss 2013 typologies
Mill Hill, Deal Knt 86	N	40-50 y	Glass	Window fragment	AD 525 - 550	Hines and Bayliss 2013 typologies
Mill Hill, Deal Knt 95	F	45-55 y	Glass	Foot of glass vessel	AD 399 -475 (49.2%) AD 485 – 535 (46.2%)	Radiocarbon dating

Mill Hill, Deal Knt 105c	F	30-40 y	Coin	Heavily worn	AD 420 – 537 (95.4%)	Radiocarbon dating
Kingston Down Knt 299	F gendered	N/A	Two coins	Coin of Claudius Caesar AD 41-54, coin of Carausius 287-293	AD 585 - 615	Hines and Bayliss 2013 typologies
Lyminge Knt 1	M	50y	Coin	Constantine I	N/A	
Shrubland Hall Quarry Esx 30	F	Adult	Coin	Nummus House of Valentinian, AD 367-375	Cal AD 600 – 660 at 95% confidence (or cal AD 610 – 655 at 68% confidence	Radiocarbon dating
Springfield Lyons Esx 4741	N	N/A	Coin	Pierced, one heavily corroded, the other sestertius of Faustina Junior, wife of Marcus Aurelius AD 161- 180	N/A	
St Peter's Tip Knt 135	N	Adult	Glass	Glass fragment	AD 525 - 550	Hines and Bayliss 2013 typologies
St Peter's Tip Knt 323	F	N/A	Glass	Two glass fragments	N/A	
Orsett Esx CF9	N	N/A	Shale	Drum-shaped bead of Kimmeridge shale or lignite with traces of an iron fitting remaining in the central perforation	N/A	
Polhill Knt 53	N	50y	Brooch	Bow brooch of Colchester Camulodunum type IV from the 1 <sup>st</sup> century AD, imperfect with a pin missing	N/A	
Adisham Down Knt 38	F gendered	N/A	Spindle Whorl	Made of lead	N/A	
Mucking Esx 789	F gendered	N/A	Four coins	Three base silver radiates of Postumus, one base of silver	AD 525 - 570	Hines and Bayliss 2013 typologies



				radiate Tetricus I (AD 271-4)		
Mucking II Esx 935	N	Adult	Coin, glass	Sestertius of Antonius Pius (AD 138-61), body sherd of thin colourless translucent glass and a fragment of translucent green blue glass from a base of a bottle	AD 565 -595	Hines and Bayliss 2013 typologies
Mucking II Esx 650	F and Child	N/A	Brooch	Pin catch broken	N/A	
Mucking I Esx 100	F gendered	N/A	Brooch	Broken copper-alloy bow brooch	N/A	

**Table 5.9. Overview of Chronology for box collections**

GRAVE DETAILS			OBJECT DETAILS		DATING OF GRAVE	
Grave	Skeletal data		Type	Details	Dating of grave	Source of dating
Sarre Knt 4	F gendered	N/A	Two coins	Marcus Aurelius and an illegible coin due to heavy wear	AD 565 - 615	Hines and Bayliss 2013 typologies
Buckland Knt 60	F gendered	N/A	Pottery, spindle whorl	Flat disc of Roman pottery, a disc shaped shale spindle whorl	AD 550-595	Hines and Bayliss 2013 typologies
Buckland Knt 266	F	30 - 35 y	Glass, Stone	Window glass, glass body bottle fragment, marble fragment	AD 530-560	Parfitt and Anderson 2012
Gilton Knt 94	F gendered		Glass	Mirror	N/A	
Finglesham Knt 163	F	25 - 30y	Glass	Cylindrical neck of a Roman glass vessel, probably a bottle	N/A	
Snape Sfk 47	M	Adolescent	Pottery	Foot ring of Roman greyware	AD 550 - 570	Hines and Bayliss 2013 typologies

Barber's Point Sfk 6039	F gendered	N/A	Two glass fragments		AD 550 - 591 (with 68.2% confidence)	Radio carbon dating
Kingston Down Knt 222	F gendered	N/A	Key		N/A	
St. Peter's Tip Knt 161	F	18 - 15y	Key	Four copper-alloy keys	630-660 AD	Harrington, Brooks 2008, ASKED, 8.2.2016
St. Peter's Tip Knt 297/a	F	25y	Two potsherds		600-700 AD	Harrington, Brooks 2008, ASKED, 8.2.2016
St Peter's Tip Knt 56	F	12y	Two glass fragments	--	600-700 AD	Harrington, Brooks 2008, ASKED, 8.2.2016
St. Peter's Tip Knt 323			Two glass fragments	---	600-700 AD	Harrington, Brooks 2008, ASKED, 8.2.2016

**Table 6.1. Overview of Roman objects as jewellery and dress fittings**

GRAVE DETAILS			OBJECT DETAILS		CONTEXT	
Grave	Skeletal data		Type	Details	Position on the body	Associated objects
Aerodrome, Knt 11	F	A	Buckle	Penannular with circular large buckle loop	At waist	Circular large buckle loop
Barfriston, Knt 6	F	N/A	Glass	Piece of thick whitish glass, squared on two of its sides, convex and concave	Near neck	Amethyst bead, fragment of Kentish disc or composite brooch, two glass beads on iron rings
Bergh Apton, Nfk 44	F	N/A	Glass	Upper part of handle of Romano-British vessel in translucent glass, reused as bead	At neck between brooches	Beads, Copper-alloy annular brooch x 2, fragments of Copper-alloy spangles with remains of iron loop, fragments of iron pin, textile

Bifrons, Knt 32	F	N/A	Two coins, pierced for suspension and used as pendants	Tetricus II: Pax Aug, verticle sceptre, very worn; very worn and illegible, covered with textile remains	On chest	None
Bifrons, Knt 6	F	N/A	Bracelet	Penannular brooch, re-used as bracelet	Left wrist	None
Bifrons, Knt 63	F	N/A	Ring	Copper-alloy ring (perhaps buckle), ring, short bar cast on at one side	At chest	Beads
Boss Hall, Sfk 32	F	N/A	Coin, bead	House Constantine, very worn and pierced for suspension, fragments of mineral preserved cord; glass bead, translucent blueish green	At chest	Beads
Brunel Way, Nfk 7	F	N/A	Coin	Pierced for suspension, no more details other than Roman	On left side at chest	Copper-alloy annular brooches, amber and glass beads
Buckland, Knt 129	F	Ju	Coin	Perforated, Antoninianus, Valerian I AD 253-260	On right shoulder	Copper-alloy bracelet, Copper-alloy thong tag, beads, Copper-alloy spatula
Buckland, Knt 14	F	20 – 30y	Coin	Perforated, very worn, Centenionalis, probably Constantine II.	At neck	Silver gilt brooch, beads
Buckland, Knt 21	F	6 – 12y	Spindle Whorl	Shale	To right of right tibia	None
Buckland, Knt 263B	F	25 – 35y	Bead	Melon	Between femurs	Beads
Buckland, Knt 391B	F	20 – 25y	Intaglio	Roman intaglio set in silver slings, suspended in a Copper-alloy slip knot ring; polyhedral bead	Left side of the body, across chest	Both items were found with beads
Buckland, Knt 372	F	30 – 35y	Bead	Two Hexagonal cylindrical	Across chest	Beads

Buckland, Knt 49	F	A	Glass	Fragment of colourless glass with bright blue streaks	At neck	Amber bead
Buckland, Knt 59	F	20-30y	Glass	Curved fragment of bright green-blue glass containing sand fragments	At chest	Amber and glass beads
Chartham Down, Knt 16	F	N/A	Key, Bracelet	Copper-alloy Key, Copper-alloy ring with a hook and eye fastening,. Copper-alloy ring with split joint	Near right knee	None
Chatham Lines, Knt 2	F	Ju	Four silver coins, perforated for suspension	One from Anthemius AD 467-72	Near pelvis	Slip knot silver wire with beads threaded on
Cuxton, Knt 262	M	30 – 45y	Coin	Silvered bronze nummus, Constans. AD 347-348	At waist/right hip area	Copper-alloy triangular hollow cast counter plate with bevelled sides, Copper-alloy and iron plain hollow cast buckle plate of tinned Copper-alloy plain hollow cast buckle plate, Copper-alloy hollow cast oval loop, plain Copper-alloy disc, perforated iron disc with rests of Copper-alloy, symbolic coin, domed Copper-alloy rivet mount from a buckle, ON148: Domed Copper-alloy rivet mount with beaded collar
Darenth Park, Knt 8	F	35 - 45y	Coin	Antoninianus of Allectus	Centre on chest	Beads, spindle whorl (black/white bead), iron pin/Bodkin
Eastry Bypass, Knt 45	F	16 – 24y	Coin	Circular Copper-alloy disc with perforated centre, perhaps clipped at the edge in three places and illegible lettering suggesting a coin, late Roman type	At neck	Beads

Finglesham Knt,120	U	40+y	Bead	Melon, opaque faience, irregularly shaped with 11 ribs, the ends of the bead are angled at 20-30 degrees to the long axis, giving it a tilted appearance, on silver ring	At neck	Beads, silver finger rings
Finglesham , Knt 132	U	5y	Bead	Melon Bead suspended on a bronze wire ring	On lower left chest	Separated from other beads
Finglesham , Knt 200	F	10 – 12y	Belt Slide, Key	Copper-alloy belt slide, reused as necklace fitting; fragmentary Copper-alloy key, reused as necklace ring	Around clavicles on right shoulder	Beads
Finglesham , Knt 203	F	20 - 25y	Bead	Melon bead, faience	Area of mandible	Beads
Finglesham , Knt G1	U	2y	Glass	Fragment	On right shoulder	Beads?
Great Chesterford , Esx 116	F	35-45y	Pin	Flat disc head	Left shoulder	Small Copper-alloy long brooch
Great Chesterford , Esx 127	F	25-35y	Brooch	Lead pattern for mould of an annular brooch. Part of a flat ring decorated with triangular indentations. Two opposite, broken off projections have the appearance of a pin	Top left chest	None
Great Chesterford , Esx 29	F	10-12y	Coin	Secondarily Roman bronze coin, first perforation broken, reverse filed flat, 4. Allectus AD293-6	Mid right chest	Beads
Great Chesterford , Esx 31	U	12-18 months	Bronze bracelet	Hook and eye fastening	Left arm	Flat iron ring/ boar's tusk
Great Chesterford , Esx. 34	U	1-2y	Coin	Perforated, Gratian, AD367-83	At front of neck	Beads
Gilton, Knt 3	F	N/A	Coin, Glass	Constantine II coin, window glass, AD 337-340	At neck	Beads

Gilton, Knt 31	U	C	Coin	Pierced Claudius II deified coin, AD 270-1	At neck	Beads
Gilton, Knt 67	F	N/A	Brooch	Enamelled Copper-alloy ring brooch	A little lower from neck	Small knife and iron nails
Gilton, Knt 70	F	N/A	Brooch	Enamelled Copper-alloy disc brooch	A little lower from neck	Beads
Gilton, Knt 87	F	N/A	Brooch	Copper-alloy gilt disc brooch with missing glass inlay	A little lower from necks	Beads
Harford Farm, Nfk. 33	U	N/A	Intaglio	Gold and cornelian pendant	On chest	None
Holywell Row, Sfk 12	F	N/A	Ring	Annular brooch with missing pin, probably Roman form	At right humerus	Large moulded bronze ring, an iron key, a knife and a small iron ring
Holywell Row, Sfk 39	F	N/A	Coin	Four Roman coins (issues not specified)	Lower jar	Two small long brooches, double row of strings of glass beads , at the end very fine large blue and white bead
Holywell Row, Sfk 48	F	N/A	Bead	Jet	At neck	Beads
Holywell Row, Sfk 52	U	N/A	Key	Copper-alloy	At left hip	Copper-alloy strap gilt end, iron ring, knife
Holywell Row, Sfk 83	F	N/A	Brooch	Penannular brooch	At clavicle	Amber beads
Holywell Row, Sfk 99	U	N/A	Key	Copper-alloy	At left hip	Two iron rings, an iron key, knife
Kingston Down, Knt 305	F	N/A	Bead	Melon bead on white metal slip knot ring	At neck	Two beads
Kingston Down, Knt 8	F	N/A	Spindle Whorl	Lead	At neck	Beads, two of them on white metal slip knot ring
Lyminge, Knt 3	F	N/A	Buckle, Coin	Copper-alloy buckle with terminals in the form of crude animal heads	At waist	Knife
Lyminge, Knt 32	M	12-15 y	Intaglio	Recycled Roman intaglio set onto silver plated iron buckle and a bronze	At waist	None

				kidney shaped attachment plate		
Mill Hill, Deal, Knt Sk25	F	20 – 25y	Glass	Hollow rim of translucent light blue vessel	At neck	Beads
Mill Hill, Deal, Knt 18	U	14-18y	Spindle Whorl	Spindle whorl made of Roman potsherd	Hung from belt	Copper-alloy fitting
Mill Hill, Deal, Knt 61	F	20-25 y	Glass	Gaming piece	Left waist	Inlay in belt buckle
Mill Hill, Deal, Knt 71	F	40+	Bead	Disc dark blue crossing trails	Left chest	Beads
Mill Hill, Deal, Knt 92	F	40-50 y	Three beads	Turquoise melon bead; dark green on yellow dots and white crossing trails on black short cylinder, rust red-on-yellow dots and light blue crossing trails on black cylinder	By lower leg	Cluster of beads
Mill Hill, Deal, Knt 102	F	35-45y	Bead	Two melon	At neck	Beads
Mill Hill, Deal, Knt 105c	F	30-40 y	Coin	Pierced coin, AD364-378	At chest	Beads
Morning Thorpe, Nfk 378	F gendered	N/A	Brooch	Iron penannular brooch, without pin	On left side	Silver wire ring, fragment of folded silver sheet, iron knife, horn handle, iron ring or buckle
Morning Thorpe, Nfk 304	F, M gendered	N/A	Brooch	Iron penannular brooch	At chest	Pair of Copper-alloy annular brooches, beads
Morning Thorpe, Nfk 385	F	A	Brooch	Half an Iron penannular brooch	At neck	Beads
Morning Thorpe, Nfk 384	F	C	Finger ring	Late Roman decorated silver finger ring	At chest?	Beads, zoomorphic gilded silver mount
Morning Thorpe, Nfk 276	F	C	Bead	Jet	At neck?	Beads

Morning Thorpe, Nfk 133	F	Mat ure	Brooch	Enamelled leaded copper-alloy disc brooch, used as pendant	At chest	Amber bead, Copper-alloy annular brooch x2, cruciform brooch, glass beads
Morning Thorpe, Nfk 66	N/A	N/A	Coin x 2	Antoninianus of Postumus AD 259-268, with two suspension holes, Antoninianus 3 <sup>rd</sup> century with two suspension holes	Unclear but seemingly in necklace	Glass Bead, Amber bead, iron ring, iron fragment, Copper-alloy ring, pot
Morning Thorpe, Nfk 86	F	A	Glass Gem	Blue glass translucent bi convex gem, with shallow groove around edge on one side	At chest	Beads, pair of Copper-alloy annular brooches
Morning Thorpe, Nfk 73	F	Ju	Coin	Antoninianus of Gallienus, B. reverse illegible, AD 253-268 pierced for suspension	Chest area	Decorated bronze annular brooch with bronze pin, overlapping ends where point of pin crossed ring
Mucking I, Esx 283	F	A	Bead	Melon, very worn, in opaque green blue	At neck	Beads
Mucking II, Esx 350	F	A	Ring	Copper-alloy terret ring	At centre of pelvis	None
Mucking II, Esx 552	M	A	Coin	Pierced coin, silver nummus of Fausta, AD 324-6	Towards right side of central chest area	Suspended on copper alloy toilet set on solid Copper-alloy ring, pointed objects and scoop
Mucking II, Esx 878	F	Ju	Coin	With eroded surface, with two holes drilled into it, on containing a small piece of accompanying fragmentary (leaded) bronze wire suspension ring, identified as copper radiate of period AD 260-74, uncertain emperor	Lower chest area	Amber and glass beads
Mucking II, Esx 334	F	A	Bead	Bright turquoise melon bead	At chest	Between Copper-alloy discs brooches, probably suspended with other beads
Mucking II, Esx 979	M	A	Buckle and disc attachment	Copper-alloy strap end, Leaded gunmetal moulded composite buckle and buckle plate,	At pelvis	Leaded Copper-alloy strip, iron pursemouth, iron knife iron object, small iron awl,



				copper-alloy disc belt attachment		leaded Copper-alloy tweezers
Mucking II, Esx. 987	U	A	Buckle	Copper-alloy buckle and plate	At pelvis	Iron knife
Mucking II, Esx. 989	F	A	Buckle	Leaded copper-alloy dolphin buckle loop	At pelvis	None
Northwold Watermill, Nfk.	U	N/A	Coin	Gens Lucreatia	Unclear, set in a silver bracelet	None
Orpington, Knt. 32	U	C	Two Coins	Perforated, one from Allectus: A.D. 293-296; Constantine the Great: c. A.D. 317.	Centre of body	None
Orpington, Knt 39	U	Buckle, Key	Buckle, keys	D-shaped bronze buckle, two bronze keys	At pelvis/waist	None
Oxbourough, Nfk. 9	F	Mature	Brooch	Hod Hill Type, third quarter of 1 <sup>st</sup> century	At chest	Beads
Polhill, Knt. 8	F	A	Brooch	Small copper-alloy bow brooch with pierced catch plate, pin and spring missing x 2, Colchester BB type, late 1st century AD; ii. Hod Hill type, mid-1 <sup>st</sup> century AD	Left side of waist	None
Riseley, Knt 100	U	A	Bracelet	Jet	Left elbow	None
Riseley, Knt 66a	F	A	Bead	Jet	At right chest	Beads
Riseley, Knt 69	F	3-6y	Grinder	Copper-alloy cosmetic tool	At centre of chest	Quoit Brooch, Copper-alloy circular object, Copper-alloy disc
Riseley, Knt 95	F	A	Brooch	Penannular	At chest	None
Sarre, Knt 187	F	A	Pendant	Horse Harness	By left side	Fragment of keys, girdle, small broken knife
Sarre, Knt 23	U	C	Pendant	Nautilus shaped	At chest?	Beads
Sibertswold, Knt 101	F	N/A	Key	Engraved	Lower down from neck	Iron knife
Sibertswold, Knt 172	F	N/A	Bead	Jet; Two melon	At neck	Beads, clay spindle whorl

Sibertswold , Knt 18	F	N/A	Pin	Two small animals, sitting upright on their posteriors, taking hold of each other's fore paws and kissing each other	At head	None
Sibertswold , Knt 27	F	N/A	Glass	Small fragment of a very thin, blue glass phial or urn	At neck?	Beads
Snape, Sfk 1	M	A	Intaglio	Onyx Intaglio	Unclear	Set into gold finger ring
Spong Hill, Nfk 26	F	A	Brooch	Romano-British copper-alloy gilt disc brooch: sprung pin was held to the brooch by means of a single pierced lug behind the plate. The original pin was replaced by an iron one in antiquity. Dated to 2 <sup>nd</sup> century, but could also be 3 <sup>rd</sup> century, due to poor dating,	At left shoulder	Beads, Copper-alloy cruciform brooch
St Peter's Tip, Knt 161	F	15-18y	Key	Four keys, bifurcated and short	At chatelaine?	Seven iron keys (short bifurcated), ivory ring. Copper-alloy bracelet, Copper-alloy ring, Copper-alloy suspension loop
St Peter's Tip, Knt 252	U	N/A	Pin/Bodkin	Possibly Roman	At chest	None
St Peter's Tip, Knt 259/b	U	N/A	Coin	Perforated, silver, no details	Unclear	Beads, iron keys, iron knife, chatelaine/hanging chain rings
St Peter's Tip, Knt 283	F	8-14y	Coin	Perforated, silver, no details	Right shoulder	None
St Peter's Tip, Knt 59	F	13-17y	Key	Padlock	Left middle beside body	Iron shears, wire sliding knot with Copper-alloy suspension clip ring
Stowting, Knt 4	U	N/A	Key	Engraved	Right knee	Iron ferrule and Copper-alloy buckle
Stowting, Knt 9	U	N/A	Two coins	Constantine, perforated, no details	At skull	Gold wire braid, small amber beads

				given about the second coin		
Stowting Knt 16			Coin	Suspended from bronze holder, Constantine		

### 6.3. Chronology of graves with dress fittings and jewellery

GRAVE DETAILS			OBJECT DETAILS		DATING OF GRAVE	
Grave	Skeletal data		Type	Details	Dating of grave	Source of Dating
Aerodrome, Knt 11	F	A	Brooch	Penannular with circular large buckle loop	6 <sup>th</sup> century	Richardson 2005, Harrington and Brookes 2008
Barfriston, Knt 6	F	N/A	Glass	Piece of thick whitish glass, squared on two of its sides, convex and concave	AD 525 – 550	Hines and Bayliss 2013 typologies
Bergh Apton, Nfk. 44	F	N/A	Glass	Upper part of handle of Romano-British vessel in translucent glass, reused as bead	AD 480 – 530/50	Green, Rogerson 1978
Bifrons, Knt 32	F	N/A	Two coins, pierced for suspension	Tetricus II: Pax Aug, vertical sceptre, very worn; very worn and illegible, covered with textile remains	6 <sup>th</sup> century	Chadwick-Hawkes (published post mortem 2000)
Bifrons, Knt 63	F	N/A	Ring	Copper-alloy ring (perhaps buckle), ring, short bar cast on at one side	6 <sup>th</sup> century	Chadwick-Hawkes (published post mortem 2000)
Boss Hall, Sfk 32	F	N/A	Coin, bead	House Constantine, very worn and pierced for suspension, fragments of mineral preserved cord	AD 550 – 575	Hines and Bayliss 2013 typologies

				13. glass bead, translucent blueish green		
Brunel Way, Nfk 7	F	N/A	Coin	Pierced for suspension, no more details other than Roman	6 <sup>th</sup> century	Penn, Andrews 1999
Buckland, Knt 129	F	Ju	Coin	Perforated, 3. Antoninianus, Valerian I AD 253-260	AD 525 - 550	Hines and Bayliss 2013 typologies
Buckland, Knt 14	F	20 – 30y	Coin	Perforated, very worn, 2. Centenionalis, probably Constantine II.	AD 525 – 550	Hines and Bayliss 2013 typologies
Buckland, Knt 21	F	6 – 12y	Spindle Whorl	Shale	AD 525 – 500	Hines and Bayliss 2013 typologies
Buckland, Knt 263B	F	25 – 35y	Bead	Melon	AD 525 – 550	Hines and Bayliss 2013 typologies
Buckland, Knt 391B	F	20 – 25y	Intaglio	Roman intaglio set in silver slings, suspended in a Copper-alloy slip knot ring	AD 405 – 535 (95%)	Radiocarbon dating
Buckland, Knt 372	F	30 – 35y	Bead	Hexagonal cylindrical	AD 525 – 550	Hines and Bayliss 2013 typologies
Buckland, Knt 49	F	A	Glass	Fragment of colourless glass with bright blue streaks	AD 530 – 560	Hines and Bayliss 2013 typologies
Buckland, Knt 59	F	20-30y	Glass	Curved fragment of bright green blue glass containing sand fragments	AD 525 - 550	Parfitt and Anderson 2012
Chartham Down, Knt 16	F	N/A	Key, Bracelet	Copper-alloy key, copper-alloy ring with a hook and eye fastening, copper-alloy ring with split joint	N/A	
Chatham Lines, Knt 2	F	Ju	Four silver coins, perforated	One from Anthemius AD 467-72	AD 525-500	Hines and Bayliss 2013 typologies

			for suspension			
Cuxton, Knt 262	M	30 – 45y	Coin	Silvered bronze nummus, Constans. AD 347-348	N/A	
Darenth Park, Knt 8	F	35 - 45y	Coin	Antoninianus of Allectus	AD 550-585	Hines and Bayliss 2013 typologies
Eastry Bypass, Knt 45	F	16 – 24y	Coin	Circular copper-alloy disc with perforated centre, perhaps clipped at the edge in three places and illegible lettering suggesting a coin, late Roman type	AD 565-588	Hines and Bayliss 2013 typologies
Finglesham Knt,120	U	40+y	Bead	Melon, opaque faience, irregularly shaped with 11 ribs, the ends of the bead are angled at 20-30 degrees to the long axis, giving it a tilted appearance, on silver ring	AD 585 - 615	Hines and Bayliss 2013 typologies
Finglesham, Knt 132	U	5y	Bead	Melon Bead suspended on a bronze wire ring	AD 585 - 615	Hines and Bayliss 2013 typologies
Finglesham, Knt 200	F	10 – 12y	Belt Slide, Key	Copper-alloy belt slide, reused as necklace fitting; fragmentary copper-alloy key, reused as necklace ring	AD 585 – 615	Hines and Bayliss 2013 typologies
Finglesham, Knt 203	F	20 - 25y	Bead	Melon bead, faience.	AD 585 – 615	Hines and Bayliss 2013 typologies
Finglesham, Knt G1	U	2y	Glass	Fragment	AD 585 – 615	Hines and Bayliss 2013 typologies
Great Chesterford, Esx 116	F	35-45y	Pin	Flat disc head	AD 475 – 525	Evison (1994)
Great Chesterford, Esx 127	F	25-35y	Brooch	Lead pattern for mould of an annular brooch. Part of a flat ring	AD 450 - 500	Evison (1994)

				decorated with triangular indentations. Two opposite, broken off projections have the appearance of a pin		
Great Chesterford, Esx 29	F	10-12y	Coin	Secondarily Roman bronze coin, first perforation broken, reverse filed flat; Allectus AD 293-6	AD 450 – 500	Evison (1994)
Great Chesterford, Esx 31	U	12-18 months	Copper-alloy bracelet	Hook and eye fastening	AD 450 – 500	Evison (1994)
Great Chesterford, Esx 34	U	1-2y	Coin	Perforated, Gratian, AD367-83	AD 450 – 500	Evison (1994)
Gilton, Knt 3	F	N/A	Coin, Glass	Constantine II coin, window glass, AD 337-340	N/A	
Gilton, Knt 31	U	C	Coin	Pierced Claudius II deified coin, AD 270-1	N/A	
Gilton, Knt 67	F	N/A	Brooch	Enamelled Copper-alloy ring brooch	N/A	
Gilton, Knt 70	F	N/A	Brooch	Enamelled Copper-alloy disc brooch	N/A	
Gilton, Knt 87	F	N/A	Brooch	Copper-alloy gilt disc brooch with missing glass inlay	AD 550-615	Hines and Bayliss 2013 typologies
Harford Farm, Nfk 33	U	N/A	Pendant	Gold and cornelian pendant	Mid-7 <sup>th</sup> to late 7 <sup>th</sup> century	
Holywell Row, Sfk 12	F	N/A	Ring	Annular brooch with missing pin, probably Roman form	Mid-6 <sup>th</sup> to later 6 <sup>th</sup> century	Lethbridge (1931)
Holywell Row, Sfk 39	F	N/A	Coin	Four Roman coins (issues not specified)	Mid-6 <sup>th</sup> to later 6 <sup>th</sup> century	Lethbridge (1931)
Holywell Row, Sfk 48	F	N/A	Bead	Jet	Mid-6 <sup>th</sup> to later 6 <sup>th</sup> century	Lethbridge (1931)

Holywell Row, Sfk 52	U	N/A	Key	Copper-alloy	Mid-6 <sup>th</sup> to later 6 <sup>th</sup> century	Lethbridge (1931)
Holywell Row, Sfk 83	F	N/A	Brooch	Penannular brooch	Mid-6 <sup>th</sup> to later 6 <sup>th</sup> century	Lethbridge (1931)
Holywell Row, Sfk 99	U	N/A	Key	Copper-alloy	Mid-6 <sup>th</sup> to later 6 <sup>th</sup> century	Lethbridge (1931)
Kingston Down, Knt 305	F	N/A	Bead	Melon bead on white metal slip knot ring	7th century AD	Sonia Hawkes Archive (2007)
Kingston Down, Knt 8	F	N/A	Spindle Whorl	Lead	7th century AD	Sonia Hawkes Archive (2007)
Lyminge, Knt 3	F	N/A	Buckle, Coin	Copper-alloy buckle with terminals in the form of crude animal heads.; illegible Roman copper-alloy coin probably of the 4 <sup>th</sup> century A.D	6 <sup>th</sup> century	Warhust (1955)
Lyminge, Knt 32	M	12-15 y	Intaglio	Recycled Roman intaglio set onto silver plated iron buckle and a copper-alloy kidney shaped attachment plate	6 <sup>th</sup> century	Warhust (1955)
Mill Hill, Deal, Knt Sk25	F	20 – 25y	Glass, Shale Spindle Whorl	Hollow rim of translucent light blue vessel, spindle whorl in a shape of perforated disc	AD 525 – 550	Hines and Bayliss 2013 typologies
Mill Hill, Deal, Knt 18	U	14-18y	Spindle Whorl	Spindle whorl made of Roman potsherd	AD 525 – 550	Hines and Bayliss 2013 typologies
Mill Hill, Deal, Knt 61	F	20-25 y	Glass	Window fragment	AD 525 – 550	Hines and Bayliss 2013 typologies
Mill Hill, Deal, Knt 71	F	40+	Bead	Disc dark blue crossing trails	AD 525 – 550	Hines and Bayliss 2013 typologies
Mill Hill, Deal, Knt 92	F	40-50 y	Three bead	Turquoise melon bead; dark-green-on-yellow-dots and white-	AD 399 - 475 (49.2%)	Radiocarbon dating

				crossing-trails-on-black-short-cylinder; rust-red-on-yellow-dots and light-blue-crossing-trails-on black-cylinder	AD 485 - 535 (46.2%)	
Mill Hill, Deal, Knt 102	F	35-45y	Glass gaming piece	Keystone inlay of belt	AD 525 - 550	Hines and Bayliss 2013 typologies
Mill Hill, Deal, Knt 105c	F	30-40 y	Coin	Pierced coin, AD 364-378	AD 420-537 (95.4%)	Radiocarbon dating
Morning Thorpe, Nfk 378	F gendered	N/A	Brooch	Iron penannular brooch, without pin	AD 585-615	Hines and Bayliss 2013 typologies
Morning Thorpe, Nfk 304	F, M gendered	N/A	Brooch	Iron penannular brooch	AD 525-550/595.	Hines and Bayliss 2013 typologies
Morning Thorpe, Nfk 385	F	A	Brooch	Half an Iron penannular brooch	N/A	
Morning Thorpe, Nfk 384	F	C	Finger ring	Late Roman decorated silver finger ring	N/A	
Morning Thorpe, Nfk 276	F	C	Bead	Jet	AD 565 - 595	Hines and Bayliss 2013 typologies
Morning Thorpe, Nfk 133	F	Mature	Brooch	Enamelled leaded bronze disc brooch, used as pendant	AD 525-550	Hines and Bayliss 2013 typologies
Morning Thorpe, Nfk 66	N/A	N/A	Two Coins	Antoninianus of Postumus AD 259-268, with two suspension holes, Antoninianus 3 <sup>rd</sup> century with two suspension holes	N/A	
Morning Thorpe, Nfk 86	F	A	Glass Gem	Blue glass translucent bi-convex gem, with shallow groove around edge on one side	AD 525 - 550	Penn and Burgmann 2007
Morning Thorpe, Nfk 73	F	Ju	Coin	Antoninianus of Gallienus; reverse illegible, AD 253-268	AD 525 - 550	Penn and Burgmann 2007



				pierced for suspension		
Mucking, Esx 283	F	A	Bead	Melon, very worn, in opaque green blue	AD 565 - 595	Hines and Bayliss 2013 typologies
Mucking, Esx 350	F	A	Ring	Copper-alloy terret ring	Before AD 525	Hines and Bayliss 2013 typologies
Mucking, Esx 552	M	A	Coin	Pierced coin, silver nummus of Fausta, AD 324-6	N/A	
Mucking, Esx 878	F	Ju	Coin	Eroded surface, with two holes drilled into it, on containing a small piece of accompanying fragmentary (leaded) bronze wire suspension ring, identified as copper radiate of period AD 260-74, uncertain emperor	AD 585-615	Hines and Bayliss 2013 typologies
Mucking, Esx 334	F	A	Bead	Bright turquoise melon bead	AD 585-615	Hines and Bayliss 2013 typologies
Mucking, Esx 979	M	A	Buckle and disc attachment	Copper-alloy strap end, leaded gunmetal moulded composite buckle and buckle plate, copper-alloy disc belt attachment	Before AD 525	Hines and Bayliss 2013 typologies
Mucking, Esx 987	U	A	Buckle, Brooch	Copper-alloy (with moderate lead levels) supporting arm brooch with expanded foot, Copper-alloy buckle and plate	AD 525-550	Hines and Bayliss 2013 typologies
Mucking, Esx 989	F	A	Brooch, Buckle	Two leaded gunmetal bow brooch; leaded bronze dolphin buckle loop	AD 525-550	Hines and Bayliss 2013 typologies
Northwold Watermill, Nfk	U	N/A	Coin	Gens Lucretia, silver, set in a silver bracelet	N/A	

Orpington, Knt 32	U	C	Two Coins	Perforated, one from Allectus: A.D. 293-296; Constantine the Great: c. A.D. 317.	N/A	
Orpington, Knt 39	U	Buckle, Key	Coins	D-shaped bronze buckle; two bronze keys	Early 6 <sup>th</sup> century	
Oxbourough, Nfk 9	F	Mature	Brooch	Hod Hill Type, third quarter of 1 <sup>st</sup> century	6 <sup>th</sup> century	
Polhill, Knt 8	F	A	Brooch	Small bronze bow brooch with pierced catch plate, pin and spring missing x 2; Colchester BB type, late 1 <sup>st</sup> century AD; ii. Hod Hill type, mid-1 <sup>st</sup> century AD	7 <sup>th</sup> century	
Riseley, Knt 100	U	A	Bracelet	Jet	AD 475-550	Hines and Bayliss 2013 typologies
Riseley, Knt 66a	F	A	Bead	Jet	AD 475-550	Hines and Bayliss 2013 typologies
Riseley, Knt 69	F	3-6y	Grinder	Copper-alloy cosmetic tool	AD 475-550	Hines and Bayliss 2013 typologies
Riseley, Knt 95	F	A	Brooch	Penannular	AD 475-550	Hines and Bayliss 2013 typologies
Sarre, Knt 187	F	A	Pendant	Horse Harness	N/A	
Sarre, Knt 23	U	C	Pendant	Nautilus shaped	N/A	
Sibertswold, Knt 101	F	N/A	Key	Engraved	AD 585-615	Hines and Bayliss 2013 typologies
Sibertswold, Knt 172	F	N/A	Bead	Jet; Melon	AD 585-615	Hines and Bayliss 2013 typologies
Sibertswold, Knt 18	F	N/A	Pin	Two small animals, sitting upright on their posteriors, taking hold of each	AD 585-615	Hines and Bayliss 2013 typologies

				other's fore paws and kissing each other		
Sibertswold , Knt 27	F	N/A	Glass	Small fragment of a very thin, blue glass phial or urn	AD 550 – 595	Hines and Bayliss 2013 typologies
Snape, Sfk 1	M	A	Intaglio	Onyx Intaglio fitted into ring	Mid-to late 6 <sup>th</sup> century AD	Filmer-Sankey and Pestell (2001)
Spong Hill, Nfk 26	F	A	Brooch	Copper-alloy gilt disc brooch: sprung pin was held to the brooch by means of a single pierced lug behind the plate. The original pin was replaced by an iron one in antiquity. Dated to 2 <sup>nd</sup> century, but could also be 3 <sup>rd</sup> century, due to poor dating,	AD 480	
St Peter's Tip, Knt 161	F	15-18y	Four keys	One of them bifurcated/short	AD 630-660	
St Peter's Tip, Knt 252	U	N/A	Pin/Bodkin	Possibly Roman	AD 600-700	
St Peter's Tip, Knt 259/b	F	5-9 y	Coin	Perforated, silver	AD 600 - 700	
St Peter's Tip, Knt 283	F	8-14y	Spindle Whorl	Shale, flat, discoid, incised decoration	AD 575 – 650	
St Peter's Tip, Knt 59	F	13-17y	Key	Padlock	AD 650 – 700	
Stowting, Knt 4	U	N/A	Key	Engraved	AD 565-588	Hines and Bayliss 2013 typologies
Stowting, Knt 9	U	N/A	Two coins	Constantine, perforated, no details given about the second coin	AD 565-588	Hines and Bayliss 2013 typologies

## 7.1. Overview of Roman objects in non-costume applications

Site's Name	Skeletal data		Object	Description
Adisham Down, Knt 38	F	A	Pot	Handled jug (wheel thrown)
Adisham Down, Knt 30/29	F	Ch 3-6 y	Potsherd, coin	Cremation urn, Marcus Aurelius Valerius Maximianus
Adisham Down, Knt 30	U	Ch.	Coin	Very fair copper coin of the Emperor Marcus Aurelius. Valerius Maximianus
Adisham Down, Knt 44	U	A	Potsherd	Cremation urn
Adisham Down, Knt 42	U	A	Urn	-
Adisham Down, Knt 41/a	U	A	Potsherd	Cremation urn
Aerodrome, Knt 24	F	Ju	Spindle whorl	Lead Spindle Whorl fragment
Aerodrome, Knt 37/38	F	25 y	Coin x3	37 Constantine coin at waist, 38 Gordian II and Constantine in hand
Barfreestone, Knt 39	Poss M	N/A	Potsherd	Samian ceramic sherd, piece of patera of fine coralline earth
Barfreestone, Knt 25	U	N/A	Coin x 3	a bit of a very thin urn of green glass, broken; one of the Emperor Constantine the Great, with this legend on the reverse; Theodosius the Great, last not specified.
Bradstow School, Knt 94	M	30 y	Brick	Brick sherd
Breach Downs, Knt 1	F	A	Coin	Victorinus
Breach Downs, Knt 33	M	A	Pot	Wheel thrown, biconical bowl, Evison type 3e3, tall biconical bowl, upper part longer than lower part and corrugated
Crundale, Knt 24	Poss F	N/A	Coin	The younger Faustina, the wife of Marcus Aurelius Antoninus.
Finglesham, Knt 170	M	19 y	Glass x 4	Glass fragments, scattered, four fragments of thick pale blue green transparent glass, two joining and making a curved fragment, with slightly worn concave face, probably all from

				same vessel and deposited as fragments
Finglesham, Knt 22	M	A	Brooch	Fragmentary cast copper-alloy alloy bow brooch, small head plate, broken in half, with integral hinge and surviving remains of iron bolt on which once swivelled the now missing pin; vertically moulded bow with longitudinal ribbing, a pair of transverse ribs below the bow, and then elongated lozenge shaped foot plate tapering to a terminal knob. Deep pin catch cast in one with foot. Broken, worn and not functional, Type XVIII Claudian or Neronian, mid-1st century AD
Finglesham, Knt 7	F	Ch. 2-5 y	Handled pottery flagon; glass fragment	Narrow neck, inserted as cylinder into body which was pulled up and smoothed over it, single handle between rim and shoulder, slightly grooved down the centre. Sagging globular body with dimples on opposite sides, foot ring base, made in soft brick red clay with sparse mica flecks and grog temper, red only on outside, black inside. Neck broken and worn in antiquity, no attempt at smoothing and rounding it off, whole surface very weathered.; Glass fragment, very fine piece of colourless iridescent glass, very thin with the remains of a single glass trail on it, probably from the body of a deep bowl of Roman manufacture
Holborough, Knt 18	F	30 - 40y and Ch 3-4y	Potsherds and tile	a number of small pieces pottery and a piece of tile
Holborough, Knt 11	Ch.	12 – 15 y	Spoon	Bowl, stem missing

Kingston Down, Knt 178	U	N/A	Pot	Ceramic vessel, it is impressed in the centre of its inside with the letters "OF. CAII."; viz., officia Caii;
Buckland, Knt C	Poss M	N/A	Coin x 14	<p>14 bronze coins used as weights, some have notches cut in the edge and a smaller coin is riveted to another:</p> <p>Sestertius, Faustina II (under Antoninus Pius, c AD 160) very worn with slight traces of filling on edge and surface;</p> <p>Sestertius, 2nd century AD, Fabric suggests Hadrian, types have been obliterated by filling. Six nicks have been cut into one edge</p> <p>Sestertius, Antoninus Pius, reverse: standing figure. Very worn with traces of filling. A bronze disc, perhaps a coin, had been riveted to the centre of the obverse. Large notch on the obverse edge and a punch mark on the reverse;</p> <p>Dupondius, Antoninus Pius. Very worn and filed on both sides. Four notches on the obverse edge; As, Caracalla, Reverse: PM TRP XX COS IIII PP, One notch on obverse edge, three punched dots on obverse; As Caligula, some filing on high spots, perhaps two punch marks on reverse; Antoninianus, Carausius, corroded, there are possible punch marks on both sides;</p> <p>Antoninianus, Tetricus I, Filed on both sides and on edge, one punched dot on obverse; Antoninianus, Claudius II, Filed on edge and both sides, perhaps some slight punch marking; Antoninianus, Tetricus I (270-274), no filing or punch marks; False Antoninianus (barbarous radiate), Carausius. One notch in edge;</p> <p>Antoninianus, Claudius II, heavily corroded;</p> <p>Centenionalis, Constantine</p>

				I, reverse uncertain, but obverse suggests date AD 320. Filed on both sides, severely corroded and chipped.
Buckland, Knt 347	F	14 - 16 y	Spindle Whorl	Incomplete lead or lead alloy spindle whorl, probably originally shallow biconical shape, possible mineral preserved organic remains in spindle hole
Buckland, Knt 265B	M	25 -30 y	Coins/Lead Fragment x 15	Roman coins and reworked coins, Lead Fragment, k: Aes dupondius or as, detail uncertain as coin has been filed to make it flatter, 25mm in diam., 9.34g; Copper-alloy disc, cut down from a Roman sestertius, 24mm in diam., 12.54g; Copper-alloy silvered bronze nummus, Gratian, 2.70g; Radiate, probably a Gallic usurper, filed, but details survive 14mm in diam., 1.73g; Copper-alloy disc, possibly cut down from Roman sestertius, filed flat, with border of 16 double arcade punch marks 17mm in diam., 9.22g; brass sestertius of Trajan, filed, punched or drilled dot on reverse, mineralised remains of fine, unspun, unwoven fibres which may be packing material, 31mm in diam., 24.99g; Copper-alloy disc, cut down from a Roman sestertius, mineralised remains of fine, unspun, unwoven fibres, 14mm in diam., 6.24g; Sestertius of Septimius Severus, mineralised remains of fine, unspun, unwoven fibres, which may be a packing material, 28mm in diam., 18.32g; Copper-alloy disc, probably adapted from dupondius, filed flat, one face has a cross of twenty three punched lines, mineralised remains of fibre and possible mineralised leather remains of relating case, 26mm in diam., 9.11g; Copper-alloy disc,

				possibly adapted from coin, one side has a border of ten punched dots, mineralised remains of fine, unspun, unwoven fibres; silvered bronze nummus CONSTANTINOPOLIS type, 17mm in diam., 1.72g; brass sestertius (Hadrianic or Antonine), filed flat, mineralised remains of fine, unspun unwoven fibres, 28mm in diam., 15.57g; Lead fragment in form of a bird of prey, seen in profile, Iron staining on one side, L 32mm
Buckland, Knt 347	M	35 - 40 y	Coin	Silvered bronze radiate of Carcausius, Reverse illegible, 3.52g
Buckland, Knt 264	M	40 - 45 y	Brooch	Cross bow brooch, dating to the 2nd-3rd century, spring is mounted on an iron axis bar in plain open backed spring case which is rounded front and back but has a slightly flattened top. Bow has flat back whose section sides tapering in toward the front which has a flat front down which runs a cabled line. Bow is stopped top and bottom by cross moulding. Top has below a concave surface, lower cross moulding has only a concave surface running back chamfer on each side. The whole is tinned. L 109mm
Buckland, Knt 208	F	20 - 30 y	Potsherd	Body sherd made from glass, in cream brown clay
Buckland, Knt 203	F	25 - 30 y	Potsherd	-
Buckland, Knt 218	U	Ju	Coin x 5	Silvered bronze nummus, CONSTANTINOPOLIS type; silvered bronze nummus Constantine I, mint illegible; silvered bronze nummus Constantine I; silvered bronze nummus, Crispus; silvered bronze nummus, Constantine I, mint illegible
Lyminge, Knt 28	F	50 - 55 y	Coin	Constantine I



Lyminge, Knt 16	U	N/A	Bangle	Decorated terminals
Lyminge, Knt 13	F	20 y	Glass	Cylindrical glass bottle, clear in colour and show a pronounced swirl with many air bubbles in the fabric. The shoulder and neck of the bottle must once have been decorated with a spiral of glass trail, L 16.51cm, diam. 6,67cm
Mill Hil, Deal, Knt 91	U	Ju	Buckle	Buckle and iron tongue, with ribbed oval loop, hinged with another loop with a buckle plate, W 1.9cm
Mill Hill, Deal, Knt 40	M	30 - 40 y	Brooch	oval gilded copper brooch with conical blue glass settings, blue glass setting surrounded by two rows of square stamp marks filled with a cross, Cu alloy pin catch and spring holder, L 3.3cm
Orpington, Knt 51	F	30 – 40 y	Coin	Corroded, 3 <sup>rd</sup> century AD
Ozengell, Knt U	U	N/A	Coin	Coins used as weights
Polhill, Knt 96	Ch	1 - 5 y	Pot	Samian ware, 1 <sup>st</sup> century AD
Primrose Hill, Knt 16	M	A	Tile	Imbrex tile fragment
Sarre, Knt 26	Poss M	U	Coin x 9	Coins used as weights, Faustina the Elder type; Antoninus Pius; coin obliterated by grinding down to the necessary weight, marked with 5 indentations; Antoninus Pius, cut square and much ground down; Nero, much rubbed or ground, three indentations; obliterated coin, indented with curious star shaped pattern on one side; coin, much rubbed or ground with curious trefoil ornament stamped into it as to indicate its weight or use; coin ground flat on both sides and punched with small round indentations arranged as a cross; much ground, perhaps Constans; coin, good head, roughly cut on surface; Constantine; small coin,

				Urbi (Romae?), reverse the wolf and twins, in the exergue "P.Len" (Pecunia Londonensis) exact copy of that found in Gilton
Sarre, Knt 54	Poss M	N/A	Coin	-
Sarre, Knt 260	Poss F and U	N/A and Ch.	Glass, Ring	Fragment; Copper-alloy
Sibertswold, Knt 37	U	N/A	Pot	Coarse, red
Sibertswold, Knt 151	Poss F	N/A	Glass	Glass fragment, nose of a very narrow necked urn of clear white glass
St. Peter's Tip, Knt 12	M	N/A	Potsherd	-
St. Peter's Tip, Knt 147	F	18 – 25 y	Potsherd	-
St. Peter's Tip, Knt 48	M	25 - 35 y	Potsherd	Samian rim
St. Peter's Tip, Knt 76	F	18 – 25 y	Coin/ Scales	Copper-alloy
Temple Farm, Knt 1	Poss M	Mature	Tiles	Flue tiles
Valetta House, Knt 1	U	N/A	Tile	-
Watts Avenue, Knt 37	M	20 – 30 y	Tile	Fragment
Great Chesterford, Esx, 117	M	35 - 45y	Nail	Hobnail, L. 1.4cm
Great Chesterford, Esx 122	M	25 - 35 y	Coin	Coin, Hadrian (AD117-38), sestertius, 18.3g
Great Chesterford, Esx 132	F	35 - 45y	Coin	Coin, Trajan (AD 98 - 117), dupondius, rev. completely effaced, probably by polishing
Great Chesterford, Esx 136	F	12- 18 months	Coins x 2	Coins, Antoninus Pius: Denarius; Trajan: AD 98-117; Domitian: Dupondius, AD 86; Domitian: AD 81-96, Trajan: Denarius, AD 112 - 117, Antoninus Pius, AD 139; Diva Faustina I: Denarius, AD 141; Titus: Dupondius, AD 79-81; Crispina: Denarius. AD 283
Great Chesterford, Esx 149	M	15 - 25 y	Coin	Coin, Tetricus I (AD271-4), diam 1.6cm, 1.73g

Great Chesterford, Esx 33	M	15 - 25 y	Glass	Semi-spherical glass bowl, cupped sharp rim, colourless with brown discolouration, iridescence and striated decay, contained animal bone fragments, later 4th century type, Roman survival, parallel to Mayen, Krefeld-Gellep, this is thinly walled, H. 5cm, diam. 10,2cm, 0,5mm thick
Great Chesterford, Esx 54	M	45+ y	Razor	Iron razor, L. 6.5cm
Great Chesterford, Esx 58	U	Infant	Nail	Hob nail, L. 1.5cm
Great Chesterford, Esx 71	U	Infant	Finger Ring	Iron finger ring with decorated bezel, bronze oval frame to bezel; coin Gallenius Radiate, AD 266
Great Chesterford, Esx 98	U	Infant, 0-2 months	Nail	Hobnail, L 1.2cm
Great Chesterford, Esx C11	U	A	Potsherd x 4	Four potsherds
Great Chesterford, Esx C12	U	Ju	Rivet	Iron dome headed rivet
Great Chesterford, Esx C20	U	A	Potsherd	inverted base of a Roman pot and other potsherds
Great Chesterford, Esx C21	U	N/A	Pot	Folded beaker, zone of horizontal lines, three nicks at bottom of one indentation. H .19cm, 3. Ht. 21.8cm
Great Chesterford, Esx C26	U	A	Coin	Large coin, Domitian: Sestertius, Rev. uncertain. AD 81-96
Great Chesterford, Esx C29	U	A	Coin	Large coin, Faustina I deified (AD 141- c. 161), Sestertius, 26.24g
Great Chesterford, Esx C32	U	Infant	Potsherd	Mortarium base sherd used as lid, diam. 14.5cm
Great Chesterford, Esx dog burial 2	U	small dog	Coin	Coin, radiate imitation, c. AD 270
Nazeingbury, Esx 53/53A	M and U	A and Ch.	Coin	Centenionalis of Constans, AD 346-350, Diam 19mm to 21mm

North Stifford (Ardale School), Esx 3	Poss F.	N/A	Spindle whorl	Spindle Whorl, disc shaped, made from reused base of colour coated beaker, pale orange, fine sand temper, remains of grey slip in perimeter groove and hollowed underside, probably originally third to fourth century
Springfield Lyons, Esx. C	U	N/A	Strap end	Late Roman Copper-alloy strap-end, Pear shaped with multi-faceted terminal and slayed, square ended, split butt with one rivet hole. Upper surface decorated with punched ring and dt ornament bordered by two shallowly engraved lines infilled with punched double dots; ring and dot also on the four major facets of the terminal; transverse engraved lines on the butt-end. Under surface plain except for a border of shallowly incised lines, L. 62mm max. W. 16mm, max. thickness 5.5mm
Springfield Lyons, Esx C	Poss F.	N/A	Glass	Translucent turquoise, one side roughened and opacified, 6.5mm thickness
Mucking II, Esx 537	U	A	Finger ring	Fragment of silver finger ring, incised decoration
Mucking II, Esx 610	U	Infant	Pot	Pottery vessel, nearly complete, small narrow necked jar, turned foot, rim is missing but the neck has been filed flat and carefully finished although it is now slightly chipped, probably later 3rd to 4th centuries AD
Mucking II, Esx 201 C	U	child	Potsherd x 2	Potsherds, including two different rims
Mucking II, Esx 793 C	U	A	Potsherds	Burnt fragments shouldered jar with flaring rim
Mucking II, Esx 457	U	Infant	Glass	Unburnt matt/glossy flat fragment of window glass, translucent blue green, with one moulded edge
Bloodmoor Hill, Sfk 11	U	A	Brick	Brick/tile
Bloodmoor Hill, Sfk 20	U	N/A	Potsherd x 26	-

Bloodmoor Hill, Sfk 19	U	N/A	Potsherd x 5	-
Bloodmoor Hill, Sfk 18	U	Ch.	Potsherd x 13	-
Bloodmoor Hill, Sfk 17	U	Ch.	Potsherd x 4	-
Bloodmoor Hill, Sfk 16	U	Ch.	Potsherd x 8, tile	-
Bloodmoor Hill, Sfk 15	U	Ju	Potsherd x 9, jet/lignite bead x 2	jet or lignite bead, together with chalcedony beads and two organic pendants looped on this ring, diam. 29mm, internal diam. 12mm
Bloodmoor Hill, Sfk 14	U	Ju, 5y	Potsherd x 8	-
Bloodmoor Hill, Sfk 22	U	A	Potsherd x 5, Tegula	-
Bloodmoor Hill, Sfk 12	Poss F	A	Potsherds and brick/tile	-
Bloodmoor Hill, Sfk 24	Poss M	A	Potsherd x 6, brick/tile	-
Bloodmoor Hill, Sfk 10	U	Ch.	Potsherd x 7	-
Bloodmoor Hill, Sfk 9	U	Ju 9 y	Potsherd x 2	-
Bloodmoor Hill, Sfk 8	Poss F	A	Potsherd x 3	-
Bloodmoor Hill, Sfk 7	U	A	Potsherd x 2	-
Bloodmoor Hill, Sfk 6	U	A	Potsherd x 9	-
Bloodmoor Hill, Sfk 5	Poss M	A	Potsherd x 7	-
Bloodmoor Hill, Sfk 2	U	Ju	Brick/tile	-
Bloodmoor Hill, Sfk 1	U	N/A	Potsherd	-
Bloodmoor Hill, Sfk 13	U	N/A	Potsherd x 2	-
Bloodmoor Hill, Sfk 25	Poss F	Ju	Potsherd x 12, brick/tile	-
Bloodmoor Hill, Sfk 26	U	N/A	Potsherd x 3, brick/tile	-
Bloodmoor Hill, Sfk 27	U	Ju	Potsherd	-
Bloodmoor Hill, Sfk 28	M and U	A and Ju	Potsherd x 9	-
Bloodmoor Hill, Sfk 21	U	N/A	Potsherd	-
Boodmoor Hill, Sfk 3	Poss M	Ju	Potsherd x 5	-
Hadleigh Road, Ipswich, Sfk 68	U	N/A	Marble fragment	-
Lackford, Sfk 49,580 C	U	N/A	Tweezers	Copper-alloy, unused
Lackford, Sfk 48,248 C	U	N/A	Urn	

Lackford, Sfk 50,82 C	U	N/A	Urn	
Lackford, Sfk 49,26 A C	U	N/A	Comb	
Lackford, Sfk 50,99 C	U	N/A	Comb	Triangular
Lackford, Sfk 48,2490 C	U	N/A	Comb	Triangular
Lackford, Sfk 49,180 C	U	N/A	Pot	Wheel thrown
Lackford, Sfk 50,127 C	U	N/A	Coin	much worn coin, pierced for suspension
Lackford, Sfk 50,71 C	U	N/A	Coin x 2	Two coins, pierced for suspension
Lackford, Sfk 49,19 C	U	N/A	Comb; tweezers	Triangular; Copper-alloy unused
Lackford, Sfk 49,579 C	U	N/A	Coin	Glorius exercitus coin, pierced for suspension
Lackford, Sfk 49,581 C	U	N/A	Tweezers	Copper-alloy
Lackford, Sfk 49,6 C	U	N/A	Comb	Double-sided
Lackford, Sfk 48,2474 C	U	N/A	Spoon, Finger ring	Copper-alloy spoon, silver ring
Bergh Apton, Nfk. 34 C	U	N/A	Glass	Fragment of blue glass vessel, from centre of base of square bottle with a faint moulded base marking partly obscured by a pontil mark
Brundall II, Nfk. 1	U	N/A	Potsherds	Coarse potsherds, including Caistor Ware
Caistor by Norwich, Nfk 1	U	N/A	tile	-
Caistor by Norwich, Nfk 12	U	N/A	Tiles x 150	-
Caistor by Norwich, Nfk 13	U	N/A	Tiles x 125, Coin	Large coin of Lucius Verus
Caistor by Norwich, Nfk 2	Poss F and Poss M	N/A	Nail, Tiles	Iron nail
Caistor by Norwich, Nfk 3	U	N/A	Tiles	-
Caistor by Norwich, Nfk. 30	M	mature	Tiles	-

Caistor by Norwich, Nfk. 8	U	N/A	Tiles x 25, Nail, Hook	Iron nail, large head, tip of shank missing and hook, pointed at one end and expanded at the other, rectangular in section
Caistor by Norwich, Nfk A11 C	U	N/A	Tile	Burnt
Caistor by Norwich, Nfk A5 C	U	N/A	Coin	Denarius of Septimius Severus, AD198
Caistor by Norwich, Nfk A8 C	U	N/A	Tile x 16	-
Caistor by Norwich, Nfk D1 C	U	infant	Nail, Tile	Head of iron nail
Caistor by Norwich, Nfk D8 C	U	N/A	Potsherds	-
Caistor by Norwich, Nfk K7 C	U	N/A	Tweezers	Copper-alloy, top of tweezers is expanded to form a loop. Threaded through this loop is a D- shaped loop of wire, the arms of the tweezers are decorated with groups of horizontal incised lines. L 7.4cm. The tweezers were stuck to a piece of the base of the urn
Caistor by Norwich, Nfk M28 C	U	N/A	Tweezers	Copper-alloy, distorted by heat, the arms are notched and decorated with incised horizontal lines, the ends of arms are slightly constricted to form a small loop, and decorated with two incised lines
Caistor by Norwich, Nfk M34 C	U	N/A	Potsherd	Smooth brown ware lid
Caistor by Norwich, Nfk M57 C	U	N/A	Glass x 10	10 fragments of 3 <sup>rd</sup> /4 <sup>th</sup> century glass vessel, two frags are somewhat distorted by heat, one rim fragment remains
Caistor by Norwich, Nfk N28 C	U	N/A	Tweezers	Copper-alloy, distal ends of the arms are greatly expanded, and the proximal ends are constricted to form a terminal loop. The arms are ornamented with incised parallel horizontal lines and notches, in this zone and round the loop the edge is faceted

Caistor by Norwich, Nfk N48 C	U	N/A	Tile fragment	A quarter of a tile used as lid, which had excluded all the earth
Caistor by Norwich, Nfk N50 C	U	N/A	Pot	Pot with neat 1.3cm circular hole has been pecked from the outside in the bottom of the pot. Decorated with five faintly tooled neck lines above four-line pendent triangles
Caistor by Norwich, Nfk N52 C	U	N/A	Glass x 4	Four fragments of fused clear glass; large heap of broken tiles
Caistor by Norwich, Nfk N56 C	U	N/A	Tile fragment	Part of tile used as lid to exclude earth from the contents
Caistor by Norwich, Nfk N6 C	U	N/A	Pot	Coarse ware vessel, probably flagon, neck and handle missing, some rim present but does not fit on, but now no rim sherds can be found, light grey fabric with traces of smooth or possibly burnished finish, slight grooving at base of neck. Iron stain inside shows that it probably once contained an iron object, but there was no sign of this among bone
Caistor by Norwich, Nfk N72 C	U	N/A	Pot	Coarse ware jar, medium grey fabric. Decorated only with a single horizontal groove immediately below the neck
Caistor by Norwich, Nfk P21 C	U	N/A	Pot	Piece of tile used as lid
Caistor by Norwich, Nfk P34 C	U	N/A	Cup	The base of a Samian cup, with stamp PISTILLI (potter Pistillus of Lezoux AD 140-50)
Caistor by Norwich, Nfk P43 C	U	N/A	Pot	Coarse ware jar, centre of base neatly perforated by hole approx. 1cm in diam., smoothly finished fine fabric ranging from dark to light grey, decorated with one burnished line and a thin incised line which spirals upwards from it to encircle the pot are least three times



Caistor by Norwich, Nfk P45 C	U	N/A	Pot	Coarse ware bowl, medium grey fabric with traces of smooth finish. Decorated with a single horizontal groove
Caistor by Norwich, Nfk P46 C	U	N/A	Glass, Tile fragment	Small piece of unburnt green glass; part of tile was used as cover
Caistor by Norwich, Nfk P48 C	U	N/A	Pot	Coarse ware jar, fine grey fabric, smoothly finished, decorated with slight grooving at neck
Caistor by Norwich, Nfk X29 C	U	N/A	Spindle whorl	Spindle whorl made from a Roman potsherd, 4.8cm in diam.
Caistor by Norwich, Nfk Y29 C	U	N/A	Tiles	-
Caistor by Norwich, Nfk Y4 C	U	N/A	Pot	Coarse ware jar with everted rim: fine grey fabric smoothly finished. Decorated with many vertical and one (possibly three) horizontal lines
Caistor by Norwich, Nfk Y40 C	U	N/A	Coin	Perforated coin, very worn but perhaps an antoninianus of Valerian I, AD 253-9
Markshall, Nfk. IX C	U	N/A	Tweezers	Copper-alloy, a loop made constricting the two arms; the arms expand below this, the arms are decorated on either side by three and then two engraved horizontal lines set just below the loop, L 7cm.
Morning Thorpe, Nfk 19	U	N/A	Imbrex	Fragment of imbrex
Morning Thorpe, Nfk 215	U	N/A	Terret	Small Copper-alloy terret of protected loop type with and iron stem within a Copper-alloy guard, early Roman
Morning Thorpe, Nfk 328	Poss F	N/A	Brooch	Iron penannular brooch
Morning Thorpe, Nfk 369	Poss F	N/A	Potsherd	Hooked rim sherd of greyware jar, 3rd to 4th century
Morning Thorpe, Nfk 373	F	Ju	Tile fragment	-

Morning Thorpe, Nfk 80	F	Ju	Potsherd x 4	Grey ware, probably from one vessel
Morning Thorpe, Nfk 97	M and F	N/A	Potsherd	Basal, from Nene Valley Colour coated dish or bowl, 3rd to 4th century

## 7.2. Overview of Roman objects placed beside the body

Site's Name	Skeletal data		Description	Position
Adisham Down, Knt 38	F	A	Handled jug (wheel thrown)	at feet
Adisham Down, Knt 30	U	Ch.	Very fair copper coin of the Emperor Marcus Aurelius Valerius Maximianus	in earth that composed the bank
Aerodrome, Knt 24	F	Ju	Lead Spindle Whorl fragment	left middle, near left hand
Aerodrome, Knt 37/38	F	25 y	37 Constantine coin at waist, 38 Gordian II and Constantine in hand	Waist and in hands
Barfreestone, Knt 25	U	N/A	Constantine the Great, with this legend on the reverse; Theodosius the Great, last not specified.	In whitish urn
Breach Downs, Knt 1	F	A	Coin, Victorinus	found in the chalk make-up of the barrow, at some distance from grave
Breach Downs, Knt 33	M	A	wheel thrown, biconical bowl, Evison type 3e3, tall biconical bowl, upper part longer than lower part and corrugated	At head of grave
Crundale, Knt. 24	Poss F	N/A	The younger Faustina, the wife of Marcus Aurelius Antoninus.	At feet
Finglesham, Knt 170	M	19 y	Glass fragments, scattered, four fragments of thick pale blue green transparent glass, two joining and making a curved fragment, with slightly worn concave face, probably all from same vessel and deposited as fragments	scattered around right side and central pelvis area

Finglesham, Knt 22	M	A	Fragmentary Roman cast Cu alloy bow brooch, small head plate, broken in half, with integral hinge and surviving remains of Fe bolt on which once swivelled the now missing pin; vertically moulded bow with longitudinal ribbing, a pair of transverse ribs below the bow, and then elongated lozenge shaped foot plate tapering to a terminal knob. Deep pin catch cast in one with foot. Broken, worn and not functional, Type XVIII Claudian or Neronian, mid-1st century AD	disturbed, some 0.75m from foot end of grave, depth 0.10-0.13m
Finglesham, Knt 7	F	Ch. 2 – 5 y	Narrow neck, inserted as cylinder into body which was pulled up and smoothed over it, single handle between rim and shoulder, slightly grooved down the centre. Sagging globular body with dimples on opposite sides, foot ring base, made in soft brick red clay with sparse mica flecks and grog temper, red only on outside, black inside. Neck broken and worn in antiquity, no attempt at smoothing and rounding it off, whole surface very weathered.; Glass fragment, very fine piece of colourless iridescent glass, very thin with the remains of a single glass trail on it, probably from the body of a deep bowl of Roman manufacture	At foot end of grave, tilted onto the side below left foot
Gilton Tumulus Knt. XV	U	N/A	Faustina the Younger and Elder	Not clear, but possibly beside
Holborough Knt 2	Poss M	N/A	A hooked rod with twisted shank is linked to a second similar rod by means of a	Not clear, possibly beside

			ring; to the farther end of the second rod is joined a row of five interlinked rings with a terminal doubled-over loop	
Holborough, Knt 11	Ju.	12 – 15 y	Bowl, stem missing	Lower torso left outside of box
Howletts, Knt 26	F	N/A	Copper-alloy bowl	Not clear, possibly beside
Kingston Down, Knt 178	U	N/A	Ceramic vessel, it is impressed in the centre of its inside with the letters "OF. CAII."; viz., officia Caii;	near the head
Buckland, Knt C	Poss M	N/A	14 bronze coins used as weights, some have notches cut in the edge and a smaller coin is riveted to another: Sestertius, Faustina II (under Antoninus Pius, c AD 160) very worn with slight traces of filling on edge and surface; Sestertius, 2nd century AD, Fabric suggests Hadrian, types have been obliterated by filling. Six nicks have been cut into one edge Sestertius, Antoninus Pius, reverse: standing figure. Very worn with traces of filling. A bronze disc, perhaps a coin, had been riveted to the centre of the obverse. Large notch on the obverse edge and a punch mark on the reverse; Dupondius, Antoninus Pius. Very worn and filed on both sides. Four notches on the obverse edge; As, Caracalla, Reverse: PM TRP XX COS IIII PP, One notch on obverse edge, three punched dots on obverse; As Caligula, some filing on high spots, perhaps two punch marks on reverse; Antoninianus, Carausius, corroded, there are possible punch	Coins with some dark peaty stuff and scales were in a slight recess in the wall of the other side of the grave, nearer the foot

			<p>marks on both sides; Antoninianus, Tetricus I, Filed on both sides and on edge, one punched dot on obverse; Antoninianus, Claudius II, Filed on edge and both sides, perhaps some slight punch marking; Antoninianus, Tetricus I (270-274), no filing or punch marks; False Antoninianus (barbarous radiate), Carausius. One notch in edge; Antoninianus, Claudius II, heavily corroded; Centenionalis, Constantine I, reverse uncertain, but obverse suggests date AD 320. Filed on both sides, severely corroded and chipped.</p>	
Buckland, Knt 347	F	14 - 16 y	Incomplete lead or lead alloy spindle whorl, probably originally shallow biconical shape, possible mineral preserved organic remains in spindle hole	Left of skull

Buckland, Knt 265B	M	25 -30 y	<p>Roman coins and reworked coins, Lead Fragment, k: Aes dupondius or as, detail uncertain as coin has been filed to make it flatter, 25mm in diam., 9.34g; Copper-alloy disc, cut down from a Roman sestertius, 24mm in diam., 12.54g; Copper-alloy silvered copper-alloy nummus, Gratian, 2.70g; Radiate, probably a Gallic usurper, filed, but details survive 14mm in diam., 1.73g; copper-alloy disc, possibly cut down from Roman sestertius, filed flat, with border of 16 double arcade punch marks 17mm in diam., 9.22g; brass sestertius of Trajan, filed, punched or drilled dot on reverse, mineralised remains of fine, unspun, unwoven fibres which may be packing material, 31mm in diam., 24.99g; Copper-alloy disc, cut down from a Roman sestertius, mineralised remains of fine, unspun, unwoven fibres, 14mm in diam., 6.24g; Sestertius of Septimius Severus, mineralised remains of fine, unspun, unwoven fibres, which may be a packing material, 28mm in diam., 18.32g; Copper-alloy disc, probably adapted from dupondius, filed flat, one face has a cross of twenty three punched lines, mineralised remains of fibre and possible mineralised leather remains of relating case, 26mm in diam., 9.11g; copper-alloy disc, possibly adapted from coin, one side has a border of ten punched dots, mineralised remains of</p>	k: left of the skull, other items below the skull
--------------------	---	----------	--	---

			<p>fine, unspun, unwoven fibres; silvered bronze nummus  CONSTANTINOPOLIS  type, 17mm in diam., 1.72g; brass sestertius (Hadrianic or Antonine), filed flat, mineralised remains of fine, unspun unwoven fibres, 28mm in diam., 15.57g; Lead fragment in form of a bird of prey, seen in profile, Iron staining on one side, L 32mm</p>	
Buckland, Knt 437	M	35 - 40 y	Silvered bronze radiate of Carcausius, Reverse illegible, 3.52g	Under sword, left side
Buckland, Knt 218	U	Ju	<p>Silvered bronze nummus, CONSTANTINOPOLIS type; silvered bronze nummus Constantine I, mint illegible; silvered bronze nummus Constantine I; silvered bronze nummus, Crispus; silvered bronze nummus, Constantine I, mint illegible</p>	Near the south east end of grave
Lyminge, Knt 28	F	50 – 55 y	Constantine I	Beneath the leg
Lyminge, Knt 16	U	N/A	Decorated terminals	At right foot

Lyminge, Knt 13	F	20 y	Cylindrical glass bottle, clear in colour and show a pronounced swirl with many air bubbles in the fabric. The shoulder and neck of the bottle must once have been decorated with a spiral of glass trail, L 16.51cm, diam. 6,67cm	right hand side of the skull
Mill Hil, Deal, Knt 91	U	Ju	Buckle and iron tongue, with ribbed oval loop, hinged with another loop with a buckle plate, W 1.9cm	under shield boss, area of chest
Orpington, Knt 51	F	30 – 40 y	Corroded, 3 <sup>rd</sup> century AD	By left hand
Ozengell, Knt U	U	N/A	Coins used as weights	Uncertain, but possibly placed in grave with scales
Ozengell, Knt 100	U	N/A	Hanging chain from scales	Unclear, possibly placed beside
Sarre, Knt 26	Poss M	N/A	Coins used as weights, Faustina the Elder type; Antoninus Pius; coin obliterated by grinding down to the necessary weight, marked with 5 indentations; Antoninus Pius, cut square and much ground down; Nero, much rubbed or ground, three indentations; obliterated coin, indented with curious star shaped pattern on one side; coin, much rubbed or ground with curious trefoil ornament stamped into it as to indicate its weight or use; coin ground flat on both sides and punched with small round indentations arranged as a cross; much ground, perhaps Constans; coin, good head, roughly cut on surface; Constantine; small coin, Urbi (Romae), reverse the wolf and twins, in the exergue "P.Len" (Pecunia Londonensis)	At left foot with scales



			exact copy of that found in Gilton	
Sarre, Knt 54	Poss M	N/A	Coin	Close to toes
Sarre, Knt 260	Poss F and U	N/A and Ch.	Fragment of glass; copper-alloy ring	At the feet
Sibertswold, Knt 37	U	N/A	Ceramic vessel, coarse, red	At feet
St. Peter's Tip, Knt 76	F	18 – 25 y	Copper- alloy coins an scales	Left bottom beside body
Temple Farm, Knt 3	Poss M	N/A	Copper-alloy, Gallo-Roman rim of drinking horn	Unclear, possibly beside
Great Chesterford, Esx 29	F	10 – 12 y	Lucilla (AD161-9), sestertius	Under fingers of left hand
Great Chesterford, Esx 117	M	35 - 45y	Hobnail, L. 1.4cm	Mid-waist
Great Chesterford, Esx 122	M	25 - 35 y	Coin, Hadrian (AD117-38), sestertius, 18.3g	Middle of head of grave
Great Chesterford, Esx 132	F	35 - 45y	Coin, Trajan (AD 98 - 117), 11.66g, dupondius, rev. completely effaced, probably by polishing	outside right elbow
Great Chesterford, Esx 136	F	12- 18 months	Coins, Antoninus Pius: Denarius; Trajan: AD 98-117; Domitian: Dupondius, AD 86; Domitian: AD 81-96, Trajan: Denarius, AD 112 - 117, Antoninus Pius, AD 139; Diva Faustina I: Denarius, AD 141; Titus: Dupondius, AD 79-81; Crispina: Denarius. AD 283	placed in four lots, c. 4.5cm from the foot of the skeleton, flat iron fragment nearby
Great Chesterford, Esx 149	M	15 - 25 y	Coin, Tetricus I (AD271-4), Diam 1.6cm, 1.73g	on skull
Great Chesterford, Esx 33	M	15 - 25 y	Semi-spherical glass bowl, cupped sharp rim, colourless with brown discolouration, iridescence and striated decay, contained animal bone fragments, later 4 <sup>th</sup> century type, Roman survival, parallel to Mayen, Krefeld-Gellep, this is thinly walled, H 5cm, diam. 10,2cm, 0,5mm thick	by right shoulder

Great Chesterford, Esx 54	M	45+ y	Iron razor, L 6.5cm	To right and ahead of skull
Great Chesterford, Esx 58	U	Infant	Hob nail, L. 1.5cm	under skull
Great Chesterford, Esx 71	U	Infant	Iron finger ring with decorated bezel, bronze oval frame to bezel; coin Gallenius Radiate, AD 266	1. 30cm from the skull, 2. c.30cm in front of the legs
Great Chesterford, Esx 98	U	Infant, 0 - 2 months	Hobnail, L 1.2cm	inside pot
Great Chesterford, Esx C11	U	A	Four potsherds	in pot
Great Chesterford, Esx C12	U	Ju	Iron dome headed rivet	in pot
Great Chesterford, Esx C20	U	A	Inverted base of a Roman pot and other potsherds	next to the pot
Great Chesterford, Esx C21	U	N/A	Folded beaker, zone of horizontal lines, three nicks at bottom of one indentation. H. 19cm, 3. Ht. 21.8cm	standing beside cremation urn
Great Chesterford, Esx C26	U	A	Large coin, Domitian: Sestertius, Rev. uncertain. AD 81-96	nearby the pot
Great Chesterford, Esx C29	U	A	Large coin, Faustina I deified (AD 141- c. 161), Sestertius, 26.24g	nearby the pot
Great Chesterford, Esx C32	U	Infant	Mortarium base sherd used as lid, diam. 14.5cm	used as lid
North Stifford (Ardale School), Esx 3	Poss F.	N/A	Spindle Whorl, disc shaped, made from reused base of colour coated beaker, pale orange, fine sand temper, remains of grey slip in perimeter groove and hollowed underside, probably originally third to fourth century	adjacent to head
Mucking II, Esx 610	U	Infant	Pottery vessel, nearly complete, small narrow necked jar, turned foot, rim is missing but the neck has been filed flat and carefully finished although it is now slightly chipped,	in area of right side of pelvis, above silhouette

			probably later 3rd to 4th centuries AD	
Mucking II, Esx 457	U	Infant	Unburnt matt/glossy flat fragment of window glass, translucent blue green, with one moulded edge	underneath base
Bloodmoor Hill, Sfk 15	U	Ju	Jet or lignite bead, together with chalcedony beads and two organic pendants looped on this ring, diam. 29mm, internal diam. 12mm	in fill/against the casket on a ring with other beads
Hadleigh Road, Ipswich, Sfk 68	U	N/A	Marble Fragment	beside the skull
Lackford, Sfk 49,580 C	U	N/A	Tweezers, provincial Roman, unused	in pot
Lackford, Sfk 48,248 C	U	N/A	Pot, sub-Roman	pot itself
Lackford, Sfk 50,82 C	U	N/A	Pot, sub-Roman	pot itself
Lackford, Sfk 49,26A C	U	N/A	Comb, unburnt	in pot
Lackford, Sfk 50,99 C	U	N/A	Triangular comb	in pot
Lackford, Sfk 48,2490 C	U	N/A	Triangular comb	in pot
Lackford, Sfk 49,180 C	U	N/A	Wheel thrown Pot	pot itself
Lackford Sfk 49, 582 C	U	N/A	Sword hilt and guard	In pot
Lackford Sfk 50, 172A C	U	N/A	Piece of flanged bronze bowl	In pot
Lackford, Sfk 50,127 C	U	N/A	Much worn coin, pierced for suspension	in pot
Lackford, Sfk 50,71 C	U	N/A	Two coins, pierced for suspension	in pot
Lackford, Sfk 49,19 C	U	N/A	Triangular comb; Copper-alloy tweezers, unused	in pot
Lackford, Sfk 49,579 C	U	N/A	Glorius exercitus coin, pierced for suspension	in pot
Lackford, Sfk 49,581 C	U	N/A	Copper-alloy tweezers	in pot
Lackford, Sfk 49,6 C	U	N/A	Double-sided comb	in pot
Lackford, Sfk 48,2474 C	U	N/A	Copper-alloy spoon, silver ring	in pot

Bergh Apton, Nfk 34 C	U	N/A	Fragment of blue glass vessel, from centre of base of square bottle with a faint moulded base marking partly obscured by a pontil mark	at head of grave
Brundall II, Nfk 1	U	N/A	Coarse potsherds, including Caistor Ware	either skeleton was laid on it or rested nearby, on the residues of hut or at least deposited nearby
Caistor by Norwich, Nfk 13	U	N/A	Large coin of Lucius Verus	above grave as cover, coin was found near the grave, probably belonging to it
Caistor by Norwich, Nfk 8	U	N/A	Iron nail, large head, tip of shank missing and hook, pointed at one end and expanded at the other, rectangular in section	Could have been To the north of the grave, but uncertain
Caistor by Norwich, Nfk A5 C	U	N/A	Denarius of Septimius Severus, AD198	to the east, possibly associated with urns
Caistor by Norwich, Nfk K7 C	U	N/A	Copper-alloy, top of tweezers is expanded to form a loop. Threaded through this loop is a D-shaped loop of wire, the arms of the tweezers are decorated with groups of horizontal incised lines. L 7.4cm. The tweezers were stuck to a piece of the base of the urn	at the base
Caistor by Norwich, Nfk M28 C	U	N/A	Copper-alloy tweezers, distorted by heat, the arms are notched and decorated with incised horizontal lines, the ends of arms are slightly constricted to form a small loop, and decorated with two incised lines	in pot
Caistor by Norwich, Nfk M34 C	U	N/A	Smooth brown ware lid	found in association with the urns

Caistor by Norwich, Nfk M57 C	U	N/A	10 fragments of 3 <sup>rd</sup> /4 <sup>th</sup> century glass vessel, two fragments are somewhat distorted by heat, one rim frag remains	in pot
Caistor by Norwich, Nfk N28 C	U	N/A	Copper-alloy tweezers, distal ends of the arms are greatly expanded and the proximal ends are constricted to form a terminal loop. The arms are ornamented with incised parallel horizontal lines and notches, in this zone and round the loop the edge is faceted	as three urns were present fragmentary, it could be associated with any of those
Caistor by Norwich, Nfk N48 C	U	N/A	A quarter of a tile used as lid, which had excluded all the earth	on top of urn
Caistor by Norwich, Nfk N50 C	U	N/A	Pot with neat 1.3cm circular hole has been pecked from the outside in the bottom of the pot. Decorated with five faintly tooled neck lines above four line pendent triangles	urn itself
Caistor by Norwich, Nfk N52 C	U	N/A	Four fragments of fused clear glass	in pot
Caistor by Norwich, Nfk N56 C	U	N/A	Part of tile used as lid to exclude earth from the contents	on top of urn
Caistor by Norwich, Nfk N6 C	U	N/A	Coarse ware vessel, probably flagon, neck and handle missing, some rim present but does not fit on, but now no rim sherds can be found, light grey fabric with traces of smooth or possibly burnished finish, slight grooving at base of neck. Iron stain inside shows that it probably once contained an iron object, but there was no sign of this among bone	pot itself
Caistor by Norwich, Nfk N72 C	U	N/A	Coarse ware jar, medium grey fabric. Decorated only with a single horizontal groove	pot itself

			immediately below the neck	
Caistor by Norwich, Nfk P21 C	U	N/A	Piece of tile used as lid	on top of urn
Caistor by Norwich, Nfk P34 C	U	N/A	The base of a Samian cup, with stamp PISTILLI (potter Pistillus of Lezoux AD 140-50)	in pot
Caistor by Norwich, Nfk P43 C	U	N/A	Coarse ware jar, centre of base neatly perforated by hole approx. 1cm in diam., smoothly finished fine fabric ranging from dark to light grey, decorated with one burnished line and a thin incised line which spirals upwards from it to encircle the pot at least three times	pot itself
Caistor by Norwich, Nfk P45 C	U	N/A	Coarse ware bowl, medium grey fabric with traces of smooth finish. Decorated with a single horizontal groove	pot itself, found just outside structure D
Caistor by Norwich, Nfk P46 C	U	N/A	Small piece of unburnt green glass; part of tile was used as cover	in pot, Tile on top of pot
Caistor by Norwich, Nfk P48 C	U	N/A	Coarse ware jar, fine grey fabric, smoothly finished, decorated with slight grooving at neck	pot itself
Caistor by Norwich, Nfk X29 C	U	N/A	Spindle whorl made from a Roman potsherd, 4.8cm in diam.	in pot
Caistor by Norwich, Nfk Y4 C	U	N/A	Coarse ware jar with everted rim: fine grey fabric smoothly finished. Decorated with many vertical and one (possibly three) horizontal lines	pot itself
Caistor by Norwich, Nfk Y40 C	U	N/A	Perforated coin, very worn but perhaps an antoninianus of Valerian I, AD 253-9	in pot

Markshall, Nfk IX C	U	N/A	Copper-alloy tweezers, a loop made constricting the two arms, the arms expand below this, the arms are decorated on either side by three and then two engraved horizontal lines set just below the loop, L 7cm.	in pot
Morning Thorpe, Nfk 328	Poss F	N/A	Iron penannular brooch	at head of grave

### 7.5. Overview of Roman objects recovered from the fillt

Site's Name	Skeletal data		Description	Position
Adisham Down, Knt 30/29	F	Ch 3-6 y	Marcus Aurelius Valerius Maximianus	in fill
Adisham Down, Knt 44	U	A	Cremation urn	In fill
Adisham Down, Knt42	U	A	Cremation urn	In fill
Adisham Down, Knt 41/a	U	A	Cremation urn	In fill
Barfrestone, Knt 39	Poss M	N/A	Samian ceramic sherd, piece of patera of fine coralline earth	in fill
Bradstow School, Knt 94	M	30 y	Brick sherd	in fill
Holborough, Knt 18	F and U	30 - 40y and Ch 3-4y	a number of small pieces pottery and a piece of tile	in fill of grave
Buckland, Knt 264	M	40 - 45 y	Cross bow brooch, dating to the 2nd-3rd century, spring is mounted on an iron axis bar in plain open backed spring case which is rounded front and back but has a slightly flattened top. Bow has flat back whose section sides tapering in toward the front which has a flat front down which runs a cabled	from central filling of the grave

			line. Bow is stopped top and bottom by cross moulding. Top has below a concave surface, lower cross moulding has only a concave surface running back chamfer on each side. The whole is tinned. L 109mm	
Buckland, Knt 208	F	20 - 30 y	Body sherd made from glass, in cream brown clay	in fill
Buckland, Knt 203	F	25 - 30 y	-	in fill
Mill Hill, Deal, Knt 40	M	30 - 40 y	Oval gilded copper-alloy brooch with conical blue glass settings, blue glass setting surrounded by two rows of square stamp marks filled with a cross, Cu alloy pin catch and spring holder, L 3.3cm	in fill at - 0.20m
Polhill, Knt 96	U	Ch 1 - 5 y	Samian ware, 1st century AD	in fill
Primrose Hill, Knt 16	M	A	Imbex tile fragment	in fill
Sibertswold, Knt 151	Poss F	N/A	Glass fragment, nose of a very narrow necked urn of clear white glass	in fill/near foot
St. Peter's Tip, Knt 12	M	N/A	Potsherd	In fill
St. Peter's Tip, Knt 147	F	18 - 25 y	Potsherd	In fill
St. Peter's Tip, Knt 48	M	25 - 35 y	Samian rim	in fill



Temple Farm, Knt 1	Poss M	mature	Flue tiles	in fill
Valetta House, Knt 3	U	N/A	Tile	in fill
Watts Avenue, Knt 37	M	20 – 30 y	Tile	Above the grave, near hand
Great Chesterford, Esx dog burial 2	small dog	N/A	Coin, radiate imitation, c. AD 270	45cm above the bones
Nazeingbury, Esx 53/53A	M and U	A and child	Centenionalis of Constans, AD 346-350, Diam. 19mm to 21mm	in fill, either from grave 53 or above 53a
Springfield Lyons, Esx C	U	N/A	Late Roman copper-alloy strap-end, pear-shaped with multi-faceted terminal and slayed, square ended, split butt with one rivet hole. Upper surface decorated with punched ring and dot ornament bordered by two shallowly engraved lines infilled with punched double dots; ring and dot also on the four major facets of the terminal; transverse engraved lines on the butt-end. Under surface plain except for a border of shallowly incised lines, L. 62mm max W. 16mm, max thickness 5.5mm	Pit fill
Springfield Lyons, Esx	Poss F.	N/A	Bead translucent turquoise, one side roughened	in fill

			and opacified, 6.5mm thickness	
Mucking II, Esx 537	U	A	Fragment of silver finger ring, incised decoration	in fill, c. 0- 0.36m
Mucking II, Esx 201 C	U	child	Potsherds, including two different rims	in fill
Mucking II, Esx 793 C	U	A	Burnt fragments shouldered jar with flaring rim	in fill
Bloodmoor Hill, Sfk 11	U	A	Brick/tile	in fill
Bloodmoor Hill, Sfk 20	U	N/A	Potsherds x 26	in fill
Bloodmoor Hill, Sfk 19	U	N/A	Potsherds x 5	in fill
Bloodmoor Hill, Sfk 18	U	Ch.	Potsherds x 13	in fill
Bloodmoor Hill, Sfk 17	U	Ch.	Potsherds x 4	in fill
Bloodmoor Hill, Sfk 16	U	Ch.	Potsherds x 3, tile	in fill
Bloodmoor Hill, Sfk 15	U	Ju	Potsherds x 9, jet or lignite beads x 2	in fill
Bloodmoor Hill, Sfk 14	U	Ju, 5y	Potsherds x 8	in fill
Bloodmoor Hill, Sfk 22	U	A	Potsherds x 5, tegula	in fill
Bloodmoor Hill, Sfk 12	Poss F	A	Potsherds/tile	in fill
Bloodmoor Hill, Sfk 24	Poss M	A	Potsherds x 6, tile	in fill
Bloodmoor Hill, Sfk 10	U	Ch.	Potsherds x 7	in fill
Bloodmoor Hill, Sfk 9	U	Ju 9 y	Potsherds x2	in fill
Bloodmoor Hill, Sfk 8	Poss F	A	Potsherds x 3	in fill
Bloodmoor Hill, Sfk 7	U	A	Potsherds x 2	in fill
Bloodmoor Hill, Sfk 6	U	A	Potsherds x 9	in fill
Bloodmoor Hill, Sfk 5	Poss M	A	Potsherds x 7	in fill
Bloodmoor Hill, Sfk 2	U	Ju	Tile	in fill
Bloodmoor Hill, Sfk 1	U	N/A	Potsherd	in fill
Bloodmoor Hill, Sfk 13	U	N/A	Potsherds x 2	in fill
Bloodmoor Hill, Sfk 25	Poss F	Ju	Potsherds x 12; tile	in fill
Bloodmoor Hill, Sfk 26	U	N/A	Potsherds x 3, tile	in fill
Bloodmoor Hill, Sfk 27	U	Ju	Potsherd	in fill
Bloodmoor Hill, Sfk 28	M	A and Ju	Potsherds x 9	in fill
Bloodmoor Hill, Sfk 21	U	N/A	Potsherd	in fill
Boodmoor Hill, Sfk 3	Poss M	. Ju	Potsherds x 5	in fill

Caistor by Norwich, Nfk 1	U	N/A	Pieces of tile	above grave and skull among them
Caistor by Norwich, Nfk 12	U	N/A	large flints and tiles x 150	over and around the grave
Caistor by Norwich, Nfk 13	U	N/A	Large coin of Lucius Verus	above grave as cover
Caistor by Norwich, Nfk 2	Poss F and Poss M	N/A	Iron nail	above grave
Caistor by Norwich, Nfk 3	U	N/A	Heaps of tile	above grave
Caistor by Norwich, Nfk 30	M	mature	Tiles	over and around the grave
Caistor by Norwich, Nfk A11 C	U	N/A	Part of burnt tile	just above urn
Caistor by Norwich, Nfk A8 C	U	N/A	Tiles x 16	10.16cm above the urn together with large flints
Caistor by Norwich, Nfk D1 C	U	infant	Head of iron nail	Immediately above urn
Caistor by Norwich, Nfk Y29 C	U	N/A	Heap of tiles	above
Morning Thorpe, Nfk 19	U	N/A	Fragment of imbrex	in upper fill
Morning Thorpe, Nfk 215	U	N/A	Small Copper-alloy terret of protected loop type with and iron stem within a Copper-alloy guard, early Roman	found on surface of grave during machining
Morning Thorpe, Nfk 369	Poss F	N/A	Hooked rim sherd of greyware jar, 3rd to 4th century	In fill
Morning Thorpe, Nfk 373	F	Ju	Tile	in fill
Morning Thorpe, Nfk 80	F	Ju	Grey ware, probably from one vessel	in fill
Morning Thorpe, Nfk 97	M and F	N/A	Basal, from Nene Valley Colour coated dish or bowl, 3rd to 4th century	in fill

**Table 7.6. Chronology of graves with non-costume applications**

Site's Name	Object	Date	Classification
Adisham Down, Knt 38	Pot	AD 640 - 680	Harrington and Brookes (2008)
Adisham Down, Knt 30/29	Potsherd, coin	AD 585 - 625	Harrington and Brookes (2008)
Adisham Down, Knt 44	Potsherd	AD 660-685	Harrington and Brookes (2008)
Adisham Down, Knt 42	Urn	AD 640 - 700	Harrington and Brookes (2008)
Adisham Down, Knt 41/a	Potsherd	AD 640 - 700	Harrington and Brookes (2008)
Aerodrome, Knt 24	Spindle whorl	AD 530 - 590	Harrington and Brookes (2008)
Aerodrome, Knt 37/38	Coin x3	AD 530 - 600	Harrington and Brookes (2008)
Barfriston, Knt 39	Potsherd	AD 7 <sup>th</sup> to 8 <sup>th</sup> c.	Fausset (1856)
Barfriston, Knt 25	Coin x 3	AD 7 <sup>th</sup> to 8 <sup>th</sup> c.	Fausset (1856)
Bradstow School, Knt 94	Brick	AD 640 - 700	Harrington and Brookes (2008)
Breach Downs, Knt 1	Coin	AD 660 – 690	Harrington and Brookes (2008)
Breach Downs, Knt 33	Pot	AD 675 - 725	Harrington and Brookes (2008)
Crundale, Knt 24	Coin	Pre- 7 <sup>th</sup> c. AD	Fausset (1856)
Finglesham, Knt 170	Glass x 4	AD 625 - 700	Harrington and Brookes (2008)
Finglesham, Knt 22	Brooch	AD 550 - 650	Harrington and Brookes (2008)
Finglesham, Knt 7	Handled pottery flagon; glass fragment	AD 585-615	Hines and Bayliss (2013)
Holborough, Knt 18	Potsherds and tile	AD 640 – 700	Harrington and Brookes (2008)
Holborough, Knt 11	Spoon	AD 600 – 700	Harrington and Brookes (2008)
Kingston Down, Knt 178	Pot	AD 600 - 725	Harrington and Brookes (2008)

Buckland, Knt C	Coin x 14	AD 525 – 550	Hines and Bayliss (2013)
Buckland, Knt 347	Spindle Whorl	AD 525-550	Hines and Bayliss (2013)
Buckland, Knt 265B	Coins/Lead Fragment x 15	AD 525 - 550	Hines and Bayliss (2013)
Buckland, Knt 437	Coin	AD 525 - 575	Parfitt and Anderson (2012)
Buckland, Knt 264	Brooch	AD 525 – 550	Hines and Bayliss (2013)
Buckland, Knt 208	Potsherd	AD 475 - 750	Parfitt and Anderson (2012)
Buckland, Knt 203	Potsherd	AD 475 - 750	Parfitt and Anderson (2012)
Buckland, Knt 218	Coin x 5	AD 475 - 750	Parfitt and Anderson (2012)
Lyminge, Knt 28	Coin	AD 475 - 550	Harrington and Brookes (2008)
Lyminge, Knt 16	Bangle	AD 525 - 550	Harrington and Brookes (2008)
Lyminge, Knt 13	Glass	AD 475 - 575	Harrington and Brookes (2008)
Mill Hill, Deal, Knt 91	Buckle	AD 530 - 590	Harrington and Brookes (2008)
Mill Hill, Deal, Knt 40	Brooch	AD 426 (95.4%_ - 557	Radiocarbon
Orpington, Knt 51	Coin	AD 475 - 525	Harrington and Brookes (2008)
Ozengell, Knt U	Coin	-	-
Polhill, Knt 96	Pot	AD 620 - 750	Harrington and Brookes (2008)
Primrose Hill, Knt 16	Tile	AD 525 - 650	Harrington and Brookes (2008)
Sarre, Knt 26	Coin x 9	AD 500 - 600	Harrington and Brookes (2008)
Sarre, Knt 54	Coin	AD 575 - 625	Harrington and Brookes (2008)
Sarre, Knt 260	Glass, Ring	AD 530 - 570	Harrington and Brookes (2008)

Sibertswold, Knt 37	Pot	AD 625 - 725	Harrington and Brookes (2008)
Sibertswold, Knt 151	Glass	AD 630 - 730	Harrington and Brookes (2008)
St. Peter's Tip, Knt 12	Potsherd	AD 525 - 600	Harrington and Brookes (2008)
St. Peter's Tip, Knt 147	Potsherd	AD 600 – 700	Harrington and Brookes (2008)
St. Peter's Tip, Knt 48	Potsherd	AD 600 – 700	Harrington and Brookes (2008)
St. Peter's Tip, Knt 76	Coin/ Scales	AD 585-615	Hines and Bayliss (2013)
Temple Farm, Knt 1	Tiles	AD 525 - 650	Harrington and Brookes (2008)
Valetta House, Knt 1	Tile	AD 575 - 600	Harrington and Brookes (2008)
Watts Avenue, Knt 37	Tile	AD 500 – 700	Harrington and Brookes (2008)
Great Chesterford, Esx 29	Coin x 2	AD 585 - 615	Hines and Bayliss (2013)
Great Chesterford, Esx 117	Nail	5 <sup>th</sup> – 6 <sup>th</sup> c. AD	Evison (1994)
Great Chesterford, Esx 122	Coin	5 <sup>th</sup> – 6 <sup>th</sup> c. AD	Evison (1994)
Great Chesterford, Esx 132	Coin	AD 585 - 615	Hines and Bayliss (2013)
Great Chesterford, Esx 136	Coins x 2	5 <sup>th</sup> – 6 <sup>th</sup> c. AD	Evison (1994)
Great Chesterford, Esx 149	Coin	5 <sup>th</sup> – 6 <sup>th</sup> c. AD	Evison (1994)
Great Chesterford, Esx 33	Glass	5 <sup>th</sup> – 6 <sup>th</sup> c. AD	Evison (1994)
Great Chesterford, Esx 54	Razor	5 <sup>th</sup> – 6 <sup>th</sup> c. AD	Evison (1994)
Great Chesterford, Esx 58	Nail	5 <sup>th</sup> – 6 <sup>th</sup> c. AD	Evison (1994)
Great Chesterford, Esx 71	Finger Ring	5 <sup>th</sup> – 6 <sup>th</sup> c. AD	Evison (1994)
Great Chesterford, Esx 98	Nail	5 <sup>th</sup> – 6 <sup>th</sup> c. AD	Evison (1994)
Great Chesterford, Esx C11	Potsherd x 4	5 <sup>th</sup> – 6 <sup>th</sup> c. AD	Evison (1994)

Great Chesterford, Esx C12	Rivet	5 <sup>th</sup> – 6 <sup>th</sup> c. AD	Evison (1994)
Great Chesterford, Esx C20	Potsherd	5 <sup>th</sup> – 6 <sup>th</sup> c. AD	Evison (1994)
Great Chesterford, Esx C21	Pot	5 <sup>th</sup> – 6 <sup>th</sup> c. AD	Evison (1994)
Great Chesterford, Esx C26	Coin	5 <sup>th</sup> – 6 <sup>th</sup> c. AD	Evison (1994)
Great Chesterford, Esx C29	Coin	5 <sup>th</sup> – 6 <sup>th</sup> c. AD	Evison (1994)
Great Chesterford, Esx C32	Potsherd	5 <sup>th</sup> – 6 <sup>th</sup> c. AD	Evison (1994)
Great Chesterford, Esx dog burial 2	Coin	5 <sup>th</sup> – 6 <sup>th</sup> c. AD	Evison (1994)
Nazeingbury, Esx 53/53A	Coin	7 <sup>th</sup> to 8 <sup>th</sup> c. AD	Huggins (1978)
North Stifford (Ardale School), Esx 3	Spindle whorl	AD 525-550	Wilkinson (1988)
Springfield Lyons, Esx 2545	Strap end	AD 450-700	Hines and Bayliss (2013)
Springfield Lyons, Esx 6501	Glass	AD 450 - 700	Hines and Bayliss (2013)
Mucking II, Esx 537	Finger ring	AD 450 - 600	Hirst, Clark (2009)
Mucking II, Esx 610	Pot	AD 450 - 600	Hirst, Clark (2009)
Mucking II, Esx 201	Potsherd x 2	AD 450 - 600	Hirst, Clark (2009)
Mucking II, Esx 793	Potsherds	AD 550 - 570	Hines and Bayliss (2013)
Mucking II, Esx 457	Glass	AD 450 - 600	Hirst, Clark (2009)
Bloodmoor Hill, Sfk 11	Brick	AD 650 - 690	Lucy, Tipper, Dickens (2009)
Bloodmoor Hill, Sfk 20	Potsherd x 26	AD 650 - 690	Lucy, Tipper, Dickens (2009)
Bloodmoor Hill, Sfk 19	Potsherd x 5	AD 650 - 690	Lucy, Tipper, Dickens (2009)
Bloodmoor Hill, Sfk 18	Potsherd x 13	AD 650 - 690	Lucy, Tipper, Dickens (2009)
Bloodmoor Hill, Sfk 17	Potsherd x 4	AD 650 - 690	Lucy, Tipper, Dickens (2009)

Bloodmoor Hill, Sfk 16	Potsherd x 8, tile	AD 650 - 690	Lucy, Tipper, Dickens (2009)
Bloodmoor Hill, Sfk 15	Potsherd x 9, jet/lignite bead x 2	AD 650 - 690	Lucy, Tipper, Dickens (2009)
Bloodmoor Hill, Sfk 14	Potsherd x 8	AD 650 - 690	Lucy, Tipper, Dickens (2009)
Bloodmoor Hill, Sfk 22	Potsherd x 5, Tegula	AD 650 - 690	Lucy, Tipper, Dickens (2009)
Bloodmoor Hill, Sfk 12	Potsherds and brick/tile	AD 650 - 690	Lucy, Tipper, Dickens (2009)
Bloodmoor Hill, Sfk 24	Potsherd x 6, brick/tile	AD 650 - 690	Lucy, Tipper, Dickens (2009)
Bloodmoor Hill, Sfk 10	Potsherd x 7	AD 650 - 690	Lucy, Tipper, Dickens (2009)
Bloodmoor Hill, Sfk 9	Potsherd x 2	AD 650 - 690	Lucy, Tipper, Dickens (2009)
Bloodmoor Hill, Sfk 8	Potsherd x 3	AD 650 - 690	Lucy, Tipper, Dickens (2009)
Bloodmoor Hill, Sfk 7	Potsherd x 2	AD 650 - 690	Lucy, Tipper, Dickens (2009)
Bloodmoor Hill, Sfk 6	Potsherd x 9	AD 650 - 690	Lucy, Tipper, Dickens (2009)
Bloodmoor Hill, Sfk 5	Potsherd x 7	AD 650 - 690	Lucy, Tipper, Dickens (2009)
Bloodmoor Hill, Sfk 2	Brick/tile	AD 650 - 690	Lucy, Tipper, Dickens (2009)
Bloodmoor Hill, Sfk 1	Potsherd	AD 650 - 690	Lucy, Tipper, Dickens (2009)
Bloodmoor Hill, Sfk 13	Potsherd x 2	AD 650 - 690	Lucy, Tipper, Dickens (2009)
Bloodmoor Hill, Sfk 25	Potsherd x 12, brick/tile	AD 650 - 690	Lucy, Tipper, Dickens (2009)
Bloodmoor Hill, Sfk 26	Potsherd x 3, brick/tile	AD 650 - 690	Lucy, Tipper, Dickens (2009)
Bloodmoor Hill, Sfk 27	Potsherd	AD 650 - 690	Lucy, Tipper, Dickens (2009)
Bloodmoor Hill, Sfk 28	Potsherd x 9	AD 650 - 690	Lucy, Tipper, Dickens (2009)
Bloodmoor Hill, Sfk 21	Potsherd	AD 650 - 690	Lucy, Tipper, Dickens (2009)
Boodmoor Hill, Sfk 3	Potsherd x 5	AD 650 - 690	Lucy, Tipper, Dickens (2009)



Hadleigh Road, Ipswich, Sfk 68	Marble fragment	6 <sup>th</sup> c. AD	Layard (1907)
Lackford, Sfk 49,580	Tweezers	5 <sup>th</sup> c. – 6 <sup>th</sup> c.	Myres and Green (1947)
Lackford, Sfk 48,248	Urn	5 <sup>th</sup> c. – 6 <sup>th</sup> c.	Myres and Green (1947)
Lackford, Sfk 50,82	Urn	5 <sup>th</sup> c. – 6 <sup>th</sup> c.	Myres and Green (1947)
Lackford, Sfk 49,26 A	Comb	5 <sup>th</sup> c. – 6 <sup>th</sup> c.	Myres and Green (1947)
Lackford, Sfk 50,99	Comb	5 <sup>th</sup> c. – 6 <sup>th</sup> c.	Myres and Green (1947)
Lackford, Sfk 48,2490	Comb	5 <sup>th</sup> c. – 6 <sup>th</sup> c.	Myres and Green (1947)
Lackford, Sfk 49,180	Pot	5 <sup>th</sup> c. – 6 <sup>th</sup> c.	Myres and Green (1947)
Lackford, Sfk 50,127	Coin	5 <sup>th</sup> c. – 6 <sup>th</sup> c.	Myres and Green (1947)
Lackford, Sfk 50,71	Coin x 2	5 <sup>th</sup> c. – 6 <sup>th</sup> c.	Myres and Green (1947)
Lackford, Sfk 49,19	Comb; tweezers	5 <sup>th</sup> c. – 6 <sup>th</sup> c.	Myres and Green (1947)
Lackford, Sfk 49,579	Coin	5 <sup>th</sup> c. – 6 <sup>th</sup> c.	Myres and Green (1947)
Lackford, Sfk 49,581	Tweezers	5 <sup>th</sup> c. – 6 <sup>th</sup> c.	Myres and Green (1947)
Lackford, Sfk 49,6	Comb	5 <sup>th</sup> c. – 6 <sup>th</sup> c.	Myres and Green (1947)
Lackford, Sfk 48,2474	Spoon, Finger ring	5 <sup>th</sup> c. – 6 <sup>th</sup> c.	Myres and Green (1947)
Bergh Apton, Nfk. 34	Glass	AD 510 – 600	Penn and Brugmann (2007)
Brundall II, Nfk 1	Potsherds	Not clear	Green, Rogerson (1978)
Caistor by Norwich, Nfk. 1	Tile	Late 4 <sup>th</sup> /5 <sup>th</sup> c. – 6 <sup>th</sup> c.	Myres (1973)
Caistor by Norwich, Nfk 12	Tiles x 150	Late 4 <sup>th</sup> /5 <sup>th</sup> c. – 6 <sup>th</sup> c.	Myres (1973)
Caistor by Norwich, Nfk 13	Tiles x 125, Coin	Late 4 <sup>th</sup> /5 <sup>th</sup> c. – 6 <sup>th</sup> c.	Myres (1973)

Caistor by Norwich, Nfk 2	Nail, Tiles	Late 4 <sup>th</sup> /5 <sup>th</sup> c. – 6 <sup>th</sup> c.	Myres (1973)
Caistor by Norwich, Nfk 3	Tiles	Late 4 <sup>th</sup> /5 <sup>th</sup> c. – 6 <sup>th</sup> c.	Myres (1973)
Caistor by Norwich, Nfk 30	Tiles	Late 4 <sup>th</sup> /5 <sup>th</sup> c. – 6 <sup>th</sup> c.	Myres (1973)
Caistor by Norwich, Nfk 8	Tiles x 25, Nail, Hook	Late 4 <sup>th</sup> /5 <sup>th</sup> c. – 6 <sup>th</sup> c.	Myres (1973)
Caistor by Norwich, Nfk A11	Tile	Late 4 <sup>th</sup> /5 <sup>th</sup> c. – 6 <sup>th</sup> c.	Myres (1973)
Caistor by Norwich, Nfk A5	Coin	Late 4 <sup>th</sup> /5 <sup>th</sup> c. – 6 <sup>th</sup> c.	Myres (1973)
Caistor by Norwich, Nfk A8	Tile x 16	Late 4 <sup>th</sup> /5 <sup>th</sup> c. – 6 <sup>th</sup> c.	Myres (1973)
Caistor by Norwich, Nfk D1	Nail, Tile	Late 4 <sup>th</sup> /5 <sup>th</sup> c. – 6 <sup>th</sup> c.	Myres (1973)
Caistor by Norwich, Nfk D8	Potsherds	Late 4 <sup>th</sup> /5 <sup>th</sup> c. – 6 <sup>th</sup> c.	Myres (1973)
Caistor by Norwich, Nfk K7	Tweezers	Late 4 <sup>th</sup> /5 <sup>th</sup> c. – 6 <sup>th</sup> c.	Myres (1973)
Caistor by Norwich, Nfk M28	Tweezers	Late 4 <sup>th</sup> /5 <sup>th</sup> c. – 6 <sup>th</sup> c.	Myres (1973)
Caistor by Norwich, Nfk M34	Potsherd	Late 4 <sup>th</sup> /5 <sup>th</sup> c. – 6 <sup>th</sup> c.	Myres (1973)
Caistor by Norwich, Nfk M57	Glass x 10	Late 4 <sup>th</sup> /5 <sup>th</sup> c. – 6 <sup>th</sup> c.	Myres (1973)
Caistor by Norwich, Nfk N28	Tweezers	Late 4 <sup>th</sup> /5 <sup>th</sup> c. – 6 <sup>th</sup> c.	Myres (1973)
Caistor by Norwich, Nfk N48	Tile fragment	Late 4 <sup>th</sup> /5 <sup>th</sup> c. – 6 <sup>th</sup> c.	Myres (1973)
Caistor by Norwich, Nfk N50	Pot	Late 4 <sup>th</sup> /5 <sup>th</sup> c. – 6 <sup>th</sup> c.	Myres (1973)
Caistor by Norwich, Nfk N52	Glass x 4	Late 4 <sup>th</sup> /5 <sup>th</sup> c. – 6 <sup>th</sup> c.	Myres (1973)
Caistor by Norwich, Nfk N56	Tile fragment	Late 4 <sup>th</sup> /5 <sup>th</sup> c. – 6 <sup>th</sup> c.	Myres (1973)

Caistor by Norwich, Nfk N6	Pot	Late 4 <sup>th</sup> /5 <sup>th</sup> c. – 6 <sup>th</sup> c.	Myres (1973)
Caistor by Norwich, Nfk N72	Pot	Late 4 <sup>th</sup> /5 <sup>th</sup> c. – 6 <sup>th</sup> c.	Myres (1973)
Caistor by Norwich, Nfk P21	Pot	Late 4 <sup>th</sup> /5 <sup>th</sup> c. – 6 <sup>th</sup> c.	Myres (1973)
Caistor by Norwich, Nfk P34	Cup	Late 4 <sup>th</sup> /5 <sup>th</sup> c. – 6 <sup>th</sup> c.	Myres (1973)
Caistor by Norwich, Nfk P43	Pot	Late 4 <sup>th</sup> /5 <sup>th</sup> c. – 6 <sup>th</sup> c.	Myres (1973)
Caistor by Norwich, Nfk P45	Pot	Late 4 <sup>th</sup> /5 <sup>th</sup> c. – 6 <sup>th</sup> c.	Myres (1973)
Caistor by Norwich, Nfk P46	Glass, Tile fragment	Late 4 <sup>th</sup> /5 <sup>th</sup> c. – 6 <sup>th</sup> c.	Myres (1973)
Caistor by Norwich, Nfk P48	Pot	Late 4 <sup>th</sup> /5 <sup>th</sup> c. – 6 <sup>th</sup> c.	Myres (1973)
Caistor by Norwich, Nfk X29	Spindle whorl	Late 4 <sup>th</sup> /5 <sup>th</sup> c. – 6 <sup>th</sup> c.	Myres (1973)
Caistor by Norwich, Nfk Y29	Tiles	Late 4 <sup>th</sup> /5 <sup>th</sup> c. – 6 <sup>th</sup> c.	Myres (1973)
Caistor by Norwich, Nfk Y4	Pot	Late 4 <sup>th</sup> /5 <sup>th</sup> c. – 6 <sup>th</sup> c.	Myres (1973)
Caistor by Norwich, Nfk Y40	Coin	Late 4 <sup>th</sup> /5 <sup>th</sup> c. – 6 <sup>th</sup> c.	Myres (1973)
Markshall, Nfk IX	Tweezers	Late 4 <sup>th</sup> /5 <sup>th</sup> c. – 6 <sup>th</sup> c.	Myres (1973)
Morning Thorpe, Nfk 19	Imbrex	AD 480 - 600	Penn and Brugmann (2007)
Morning Thorpe, Nfk 215	Terret	AD 480 - 600	Penn and Brugmann (2007)
Morning Thorpe, Nfk 328	Brooch	AD 480 - 600	Penn and Brugmann (2007)

Morning Thorpe, Nfk 369	Potsherd	AD 480 - 600	Penn and Brugmann (2007)
Morning Thorpe, Nfk 373	Tile fragment	AD 480 - 600	Penn and Brugmann (2007)
Morning Thorpe, Nfk 80	Potsherd x 4	AD 480 - 600	Penn and Brugmann (2007)
Morning Thorpe, Nfk 97	Potsherd	AD 480 - 600	Penn and Brugmann (2007)

**Table .7.7. Finds of Spong Hill, Nfk**

Site's Name	Skeleton	Description	Details	Position
Spong Hill, Nfk 1778A	Cremation	Roman potsherd	-	With bones
Spong Hill, Nfk 2341	Cremation	Two Roman potsherds	one is either Iceni, rusticated or bowl fragments	In pot
Spong Hill, Nfk 2350	Cremation	Spindle whorl, potsherd	worn grey pottery disc, flat, made from Roman sherd,	In pot
Spong Hill, Nfk 2359	Cremation	Glass, one small colourless piece from vessel wall, Roman	-	In pot
Spong Hill, Nfk 2371	Cremation	Four Roman potsherds, incl. rim	-	In pot
Spong Hill, Nfk 2372	Cremation	Four Roman potsherds	-	In pot
Spong Hill, Nfk 2374	Cremation	Three Roman potsherds	-	In pot
Spong Hill, Nfk 2375	Cremation	Two Roman potsherds, one a burnt flanged mortarium rim, 4th century Oxfordshire Parchment Ware	-	Found on top of urn fill
Spong Hill, Nfk 2386	Cremation	Two potsherds, one Roman rim, one burnt; Pit: Roman potsherd	-	in pot and in pit
Spong Hill, Nfk 2394	Cremation	Two Roman potsherds	-	In pot
Spong Hill, Nfk 2399	Cremation	Potsherd, burnt, probably Roman	-	In pot
Spong Hill, Nfk 2402	Cremation	Roman rim sherd, Pit: two Roman including one 3rd or 4th century rim	-	In pot and pit
Spong Hill, Nfk 2403	Cremation	Roman lump of pot	-	In pot
Spong Hill, Nfk 2410	Cremation	Glass, black, handle of Roman glass flask, Two Roman potsherds	-	lin pot
Spong Hill, Nfk 2414	Cremation	One Roman potsherd, rusticated	-	In pot
Spong Hill, Nfk 2442	Cremation	Small Roman potsherd, Pit: Roman potsherd, 3rd c. Iceni rusticated	-	In pot

Spong Hill, Nfk 2452	Cremation	Two small Roman potsherds		In pot
Spong Hill, Nfk 2453	Cremation	Roman potsherd, Pit: nine Roman potsherds, incl. rim of 3rd century grooved rim dish		In pot and in pit
Spong Hill, Nfk 2454	Cremation	Roman potsherd		In pot
Spong Hill, Nfk 2473	Cremation	Roman potsherd		In pot
Spong Hill, Nfk 2476	Cremation	Early Roman potsherd, probably burnt, decorated with parallel grooves		In pot
Spong Hill, Nfk 2478	Cremation	Roman potsherd		In pot
Spong Hill, Nfk 2481	Cremation	Roman potsherd, one Samian flake (Small find 2016)		In pot
Spong Hill, Nfk 2494	Cremation	Two Roman potsherds		In pot
Spong Hill, Nfk 2496	Cremation	Roman potsherd		In pot
Spong Hill, Nfk 2503	Cremation	Roman potsherd		In pot
Spong Hill, Nfk 2511	Cremation	Three Roman potsherds		In pot
Spong Hill, Nfk 2512	Cremation	Roman potsherd		In pot
Spong Hill, Nfk 2535	Cremation	Roman potsherd		In pot
Spong Hill, Nfk 2545	Cremation	Lead plug		In pot
Spong Hill, Nfk 2560	Cremation	Roman potsherd		In pot
Spong Hill, Nfk 2562	Cremation	Roman potsherd		In pot
Spong Hill, Nfk 2563	Cremation	Roman potsherd		In pot
Spong Hill, Nfk 2564	Cremation	Roman potsherd		In pot
Spong Hill, Nfk 2568	Cremation	Roman potsherd, pit: three Roman potsherds		In pot and in pit
Spong Hill, Nfk 2594	Cremation	Roman potsherd		In pot
Spong Hill, Nfk 2595	Cremation	Copper-alloy coin, dupondius, deliberately hammered	Hadrian, AD 117-138, reverse illegible	In pot

Spong Hill, Nfk 26	F A	Copper-alloy gilt disc brooch 4.3cm diameter; seven Roman potsherds in fill	sprung pin was held to the brooch by means of a single pierced lug behind the plate. The original pin was replaced by an iron one in antiquity, The plate is circular, has a raised border and is divided into three major concentric zones. The central one is deep and once had a paste setting, now missing.. Dated to 2nd century, but could also be 3rd century	At left shoulder, in fill
Spong Hill, Nfk 2631	Cremation	Potsherd		In pot
Spong Hill, Nfk 2638	Cremation	Glass, three lumps, probably vessel, olive green and blue, Roman		In pot
Spong Hill, Nfk 2651	Cremation	Glass vessel, two large olive green and blue frags		In pot
Spong Hill, Nfk 2655	Cremation	Potsherd, 2 <sup>nd</sup> century poppy head beaker, grey ware		In pot
Spong Hill, Nfk 2656	Cremation	Three potsherds		In pot
Spong Hill, Nfk 2664	Cremation	Samian body sherd		In pot
Spong Hill, Nfk 2671	Cremation	Five potsherds		in pot
Spong Hill, Nfk 2738	Cremation	Window urn: Piece of Roman glass set in hole in middle of base	Also hole in side	Incorporated in pot
Spong Hill, Nfk 2816	Cremation	Potsherd		In pot
Spong Hill, Nfk 2832	Cremation	Glass vessel, pale green, 15 fragments , possibly Roman, Roman potsherd, rim, possibly 3 <sup>rd</sup> to 4 <sup>th</sup> century AD		In pot and in pit
Spong Hill, Nfk 29	F A	Jet bead, broken	Cylinder, probably lathe turned, slightly rounded edges	Towards north in the middle of the grave, separated from the other goods, on the left hand side
Spong Hill, Nfk 2910	Cremation	Potsherd		In pot
Spong Hill, Nfk 2936	Cremation	Four potsherds		In pot
Spong Hill, Nfk 2965	Cremation	Jjar rim, 3 <sup>rd</sup> to 4 <sup>th</sup> century		In pot

Spong Hill, Nfk 2975	Cremation	Dish sherd, 2 <sup>nd</sup> or 3 <sup>rd</sup> century AD; bead, melon shaped, broken		In pot
Spong Hill, Nfk 2976	Cremation	Two potsherds		In pot
Spong Hill, Nfk 3006	Cremation	Seven potsherds		In pot
Spong Hill, Nfk 3028	Cremation	Potsherd		In pot
Spong Hill, Nfk 3030	Cremation	Glass vessel, two small pieces, one Roman (blue-green)		In pot
Spong Hill, Nfk 3140	Cremation	Potsherd		In pot
Spong Hill, Nfk 3148	Cremation	Coin, Gallieus (sole reign) AD 260-268 Antoninianus.	Reverse ?Liberalitas. Mint of Rome	In pot
Spong Hill, Nfk 3163	Cremation	Potsherd		In pot
Spong Hill, Nfk 3176	Cremation	Small potsherd		In pot
Spong Hill, Nfk 3191	Cremation	Potsherd; pit: two potsherds		In pit and pot
Spong Hill, Nfk 3201	Cremation	Potsherd; pit: potsherd		In pit and pot
Spong Hill, Nfk 3206	Cremation	Potsherd		In pot
Spong Hill, Nfk 3209	Cremation	Potsherd		In pot
Spong Hill, Nfk 3235	Cremation	Glass, blueish, one piece from rim of vessel, possibly Roman		In pot
Spong Hill, Nfk 38	F 17 - 25 y	Jet bead	one jet bead, poss. Lathe turned	Along southern edge of probable coffin area; beads western area
Spong Hill, Nfk 39	F A	Lead bead		Cluster in west end of pit
Spong Hill, Nfk 1236	Cremation	Coin	Barbarous radiate, reverse uncertain, unburnt, 270-190 AD	N/A
Spong Hill, Nfk 1281	Cremation	Copper-alloy bell, hemispherical	worn loop	N/A
Spong Hill, Nfk 1490	Cremation	Copper-alloy coin	House of Constantine as HK 87, unburnt, 330-345 AD	N/A
Spong Hill, Nfk 1672	Cremation	Razor, bronze griffin-headed handle	iron blade, remains of leather case, unburnt	N/A
Spong Hill, Nfk 1763	Cremation	Copper-alloy coin, pierced	Diocletian	N/A
Spong Hill, Nfk 2067	Cremation	Jet bead	-	N/A

Spong Hill, Nfk 2350	Cremation	Spindle whorl	worn grey pottery disc, flat, made from Roman sherd, also in pit: Roman potsherd	In pit
Spong Hill, Nfk 2488	Cremation	Copper-alloy coin, barbarous radiate, AD 270-280	copy of Tetricus I, reverse type PAX AVG	In pit
Spong Hill, Nfk 2538	Cremation	Copper-alloy coin, incomplete	House of Constantine GLORIA EXERCITUS (one standard), m.m. illegible, AD 335-340	In pit
Spong Hill, Nfk 2595	Cremation	Copper-alloy coin, dupondius, deliberately hammered	Hadrian, AD 117-138, reverse illegible	In pit
Spong Hill, Nfk 2786	Cremation	Copper-alloy coin	House of Constantine, CONSTANTINOPOLIS, victory on prow, m.m. illegible, AD 330-340	In pit
Spong Hill, Nfk 2975	Cremation	Dish sherd, 2 <sup>nd</sup> or 3 <sup>rd</sup> century AD; bead, melon shaped, broken		In pit
Spong Hill, Nfk 3148	Cremation	Copper-alloy coin, Gallieus (sole reign) AD 260-268 Antoninianus.	Reverse Liberalitas. Mint of Rome	In pit
Spong Hill, Nfk 20	U	Three potsherds, including two joining sherds, early Roman	11 miscellaneous Iron Age, early Roman or Anglo-Saxon	In fill
Spong Hill, Nfk 23	M 22 y and F A	Potsherd	-	In fill
Spong Hill, Nfk 24	U	Two potsherds	-	In fill
Spong Hill, Nfk 28	U	Possibly Roman potsherd	-	In fill
Spong Hill, Nfk 30	M 25 - 35 y	Potsherd	-	In fill
Spong Hill, Nfk 31	M 40 y, Ch, 12 y	Fill:586: potsherds, 587: Glass, probably Roman; three possibly early Roman; 13 potsherds; copper-alloy coin, 12 potsherds; flagon handle; potsherd; Ring ditch (W half): 29 potsherds, tegula and two other tile fragments; E half: 19 potsherds	586: carinated, 1 <sup>st</sup> - early 2 <sup>nd</sup> century AD; 587: 13 Roman including two leached shell-tempered sherds and nine early Roman, including two rouletted sherds; House of Constantine, emperor illegible, Gloria Exercitus (one standard), Trier mint AD 335-341, 12 Roman including one rouletted body sherd from the Nene Valley, one leached shell tempered sherd from the South Midlands, and one Samian sherd, South-Gaulish, 1 <sup>st</sup> to early 2 <sup>nd</sup> century	In fill



			AD; Roman potsherd with notched cordon; Ring ditch: 29 Roman including a strainer base; four leached shell tempered, one of these a late Roman rim sherd; 19 Roman including three amphorae; one a Spanish globular; one reded flanged mortarium; two leached shell tempered; four tile fragments	
Spong Hill, Nfk 32	U	Four potsherds	Including 4 <sup>th</sup> century AD leached shell tempered from the South Midlands and a grog tempered combed body sherd	In fill
Spong Hill, Nfk 34	U	Three potsherds	-	lin fill
Spong Hill, Nfk 36	U A	Two potsherds	-	In fill
Spong Hill, Nfk 40	U	Six potsherds; Ring ditch: 27 potsherds	Including one 3 <sup>rd</sup> to 4 <sup>th</sup> century AD beaded and flanged rim, Ring ditch: including two colour coated from same pot, possibly Colchester ware; two leached shell tempered potsherds; early Roman cordoned; two early Roman body sherds; one bowl rim	In fill

Spong Hill, Nfk 41	U	Eight potsherds, Ring ditch: 13 potsherds	Including two early Roman, one with combed decoration and six grey ware, one which has graffito scratched after firing; 3 <sup>rd</sup> to 4 <sup>th</sup> century AD coarse colour coated neck sherd from the Nene valley; three leached shell tempered sherds from the South Midlands	In fill
Spong Hill, Nfk 42	F 25 - 35 y	Four potsherds	-	In fill
Spong Hill, Nfk 43	U	Six potsherds	-	In fill
Spong hill, Nf. 44	F A	Potsherd	Early Roman rim	In fill
Spong Hill, Nfk 47	F 17 - 25 y	Potsherd	-	In fill
Spong Hill, Nfk 48	U	78 potsherds	Including 4 <sup>th</sup> century AD leached shell tempered Midlands rim, one 3 <sup>rd</sup> -4 <sup>th</sup> century Nana valley white slipped, one mortarium flange, one late 4 <sup>th</sup> century Nene valley coarse jar, one 2 <sup>nd</sup> -3 <sup>rd</sup> century colour coated beaker body sherd, possibly Nene valley. All except last are of 3 <sup>rd</sup> to 4 <sup>th</sup> century date	In fill
Spong Hill, Nfk 49	U	Three potsherds	-	In fill
Spong Hill, Nfk 50	M 35 y	Three potsherds, one furrowed, Iron Age or early Roman	-	In fill

Spong Hill, Nfk 51	U	Part of copper-alloy hook- and-eye bracelet, 57 potsherds, Ring ditch: Five potsherds	Very worn eye, decorated with group transverse lines below eye and single line along edge; potsherds: three rouletted, four joining sherds of 4 <sup>th</sup> century flanged bowl with internal burnished decoration; one indented beaker sherd with light furrowed decoration; one late 3 <sup>rd</sup> to 4 <sup>th</sup> century coarse colour coated flange, Nene valley; one colour coated, not Nene valley; three leached shell tempered probably South Midlands	In fill
Spong Hill, Nfk 54	U	Eight early Roman potsherds of which four are combed	-	In fill
Spong Hill, Nfk 55	U A	Seven potsherds including one late 1 <sup>st</sup> - early 2 <sup>nd</sup> century dish with turned rim sherd and one combed sherd		In fill
Spong Hill, Nfk 57	F 35 - 45 y	17 potsherds	Two furrowed; one early Roman combed; one bowl rim; one Spanish globular amphora; one colour coated with barbotine; one leached shell tempered; one greyware with graffito	In fill
Spong Hill, Nfk 58	U	Potsherd	-	In fill

**Table 9.1. Un-associated objects**

Site's Name	Skeleton	Description	Details
Adisham Down, Knt 35	U	Coin	Emperor Diocletian; . On the obverse, is the emperor's head, laureated, with this legend, IMP. DIOCLETIANVS. P. F. AVG. On the reverse, the naked figure of the genius of the Roman people, standing, with a modius on his head, and pouring a libation out of a patera with his right hand, and holding a cornucopia in his left; with this legend, GENIO. POPVLI. ROMANI. In the area are the letters K ^ /V; and in the exergue, ANT.
Boughton Aluph Knt 1	Poss M	10 coins	
Bradstow School, Knt 77	F Ju	Pierced silver coin	-
Bradstow School, Knt 48	F	Pierced coin	-
Chatham Lines, Knt 4	F A	Coin	-
Chatham Lines, Knt 16	M A	Coin	
Chatham Lines, Knt 17/18	F A	Bottle	-
Chatham Lines, Knt 20	F Ju and A	Copper-alloy knife; two copper-alloy coins	Openwork, dog chasing hare
Dover Hill, Knt 2	U A	Two copper-alloy coins	Claudius and Constantine
Guilton, Knt 98	U	Copper-alloy instrument	Surgeon instruments
Guilton, Knt 40	Poss M	Copper-alloy coin of Antoninus Pius (pretty fair)	Head laureated, legend: ANTONINVS AVG. PIVS. P.P., on the reverse Mars marching with a trophy on his left shoulder and a spear in his right hand, legend: TR.POT.COS.III.S.C., it is of middle brass, very common
Howletts, Knt 34	U	Penannular copper-alloy brooch	Roman
Howletts, Knt 26	U	Copper-alloy bowl	
Howletts, Knt 8	U	Coin	Constantine I
Howletts, Knt 6	U	Penannular copper-alloy brooch	Romano

Howletts, Knt 4	U	Copper-alloy bow brooch	-
Kingston Down, Kn. 24	U	Two copper-alloy Roman coins	One of them has, on one side, the head of Constantine the Great, laureated and this legend, FL. VAL. CONSTANTINVS. NOB. c.; reverse, GENIO POPVLI ROMANI; exergue, P.L.N; a genius, standing, holds in one hand a patera, and, in the other, a cornucopia. This is of the second brass. The other, of the third size, also has on one side the same emperor's head, laureated, and this legend, IMP. c. CONSTANTINVS. P.F. AVG. On the other side is this legend, S.P.Q.R. OPTIMO. PRINCIPI; three military ensigns erected. They are very common coins
Kingston Down, Knt 21	U	Copper-alloy Roman coin	A small Copper-alloy coin of Gallienus. On one side is his head, radiated, with this legend, GALLIENVS AVG. On the other side, PROVID. AVG.; a woman, standing, holds a globe in one hand and a spear in the other ; it is very fair

Kingston Down, Knt 102	U	Two copper-alloy coins	Coin of the Emperor Carausius. On one side is his head, radiated, and this legend, IMP. c. CARAVSIVS. P.F. AVG. On the reverse is a female figure, standing: in her right hand she holds an olive branch; and in her left a short spear; and this legend, PAX. AVG.: in the area are the letters S.P.; and in the exergue, c. Also, a copper coin of Allectus; on one side of which is his head, radiated, and this legend, IMP. c. ALLECTVS. P.F. AVG. On the reverse is a female figure, standing, and holding a globe in her right hand, and a cornucopia in her left; and this legend, PROVIDENTIA AUG: in the area are the letters s.p; and in the exergue, the letter c. They are both of the small or third brass.
Kingston Down, Knt 25	Poss F	Copper-alloy Roman coin	Copper-alloy coin of Probus, of the third size. On one side is his head, radiated, and this legend, PROBUS. P.F. AVG. On the reverse is a woman, standing, who holds a military ensign in each hand, with this legend, FIDES MILITVM; in the exergue is a thunderbolt between the letters R. E
Orpington, Knt 80	M Ch.	Shale bracelet; iron coin	-
Ozengell, Knt 152	U	Copper-alloy keys x4	-
Ozengell, Knt 21	Poss F A	Copper-alloy key	-
Ozengell, Knt 183	U	Two Copper-alloy bow brooch	-
Ozengell, Knt 136	U	Copper-alloy coin	-
Ozengell, Knt 131	U	Jet bead	-
Ozengell, Knt 100	U	Copper-alloy hanging chain from scales	-
Ozengell, Knt 222	U	Silver coin	-

Primrose Hill, Knt 33/a	F A	Jet bead	
Riseley, Knt 74	Ch 3 - 6 y	Two copper-alloy coins	very worn, both pierced for suspension, one 1 <sup>st</sup> century AD ,one of Victorinus (AD 265-7)
Salt Wood, North of Saltwood, Knt C4692	U	Copper-alloy coin	Worn (especially reverse) but legible, near circular. Slightly nicked along one part of the edge
Salt Wood, North of Saltwood Tunnel, Knt C1048	U 20 - 40 y	Part of heavily corroded copper-alloy coin	Illegible but large size and thickness indicate early Roman date.
Saltwood, Stone Wall Bridle Farm, Knt W1453	U 25 - 35 y	Copper-alloy coin; Fragment of upper shaft of cast Copper-alloy cosmetic spoon probe	Obverse and reverse illegible; Circular section, widening towards the upper end with rounded terminal
Sarre, Knt 148	Poss F	Large ribbed bead, curiously shaped bronze ornament	Melon bead, Horse harness pendant
Sarre, Knt 83	U	Two coins	
Sarre, Knt 128	U	Fragment of Samian ware	-
Sarre, Knt 130	Poss F	Fragment of Samian ware	
Sarre, Knt 162	Poss F	Fragment of blue glass	-
Sarre, Knt 228	U	Fragments of pottery	-
St. Peter's Tip, Knt 303	U	Copper-alloy coin; jet bead	-
St. Peter's Tip, Knt 1	U 35 - 40 y	Potsherd	-
St. Peter's Tip, Knt 129	F	Jet ring	-
St. Peter's Tip, Knt 194	F and M	Copper-alloy/silver coin	-
St. Peter's Tip, Knt 226	F	Glass fragment	-
St. Peter's Tip, Knt 230/a	F 18 y	Two pierced copper-alloy coins	-
St. Peter's Tip, Knt 259/b	F 5 - 9 y	Silver coin, pierced	-
St. Peter's Tip, Knt 323	F	Two glass fragments	-
St. Peter's Tip, Knt 63	F 25 - 35 y	Copper-alloy coin	-
St. Peter's Tip, Knt 99	U 45 y	Pierced Copper-alloy coin	-
St. Peter's Tip, Knt 256	F 40+ y	Copper-alloy key	openwork handle
Stowting, Knt 21a	U	Two copper-alloy coins	Dioclesian and Constantine
Upchurch I, Knt 1	U	Samian patera	-

Valetta House, Knt 15	U A	Brick	-
Mucking II Esx 701	Cremation	Spindle whorl	Roughly semi-circular fragment of shale with part of portable perforation in centre. No definite site of working as no certainty is intact, probably part of shale spindle whorl, as suggested by perforation and diam., heat damaged
Hadleigh Road, Ipswich, Sfk 74	Poss F	Spindle whorl of red pottery	Samian
Hadleigh Road, Ipswich, Sfk 59	F	Marcus Aurelius coin, AD 161	Inscription: CONCORDIA AVGVSTOR. TR.POT.XV.COS.III.S.c.
Westgarth Gardens, Knt 6	U	Copper-alloy ring, formed of a flat decorative strip, probably reused	Traces of hole in upper end, which is clearly broken
Bergh Apton, Nfk 13	Poss M	Flanged rim-sherd of narrow necked Romano-British jar	Probably 4 <sup>th</sup> century
Brunel Way, Nfk 51	U Ju	Copper-alloy penannular brooch and pin, coil terminals	
Caistor by Norwich, Nfk Y2	Cremation	Rim of a grey ware lid	
Morning Thorpe, Nfk 177	Poss F	Fragment of tile	
Morning Thorpe, Nfk 403	U	Copper-alloy penannular brooch with elaborate terminals, one pierced	Fowler Type H2/3, might be 5 <sup>th</sup> century, cannot be assigned to late Roman nor to a date late in the early Saxon period
Morning Thorpe, Nfk 43	U	Copper-alloy penannular brooch	Flattened knob terminals with grooved decoration. Late 1 <sup>st</sup> to 3 <sup>rd</sup> century



## Appendices B Illustrations

### 4.1. Coins:

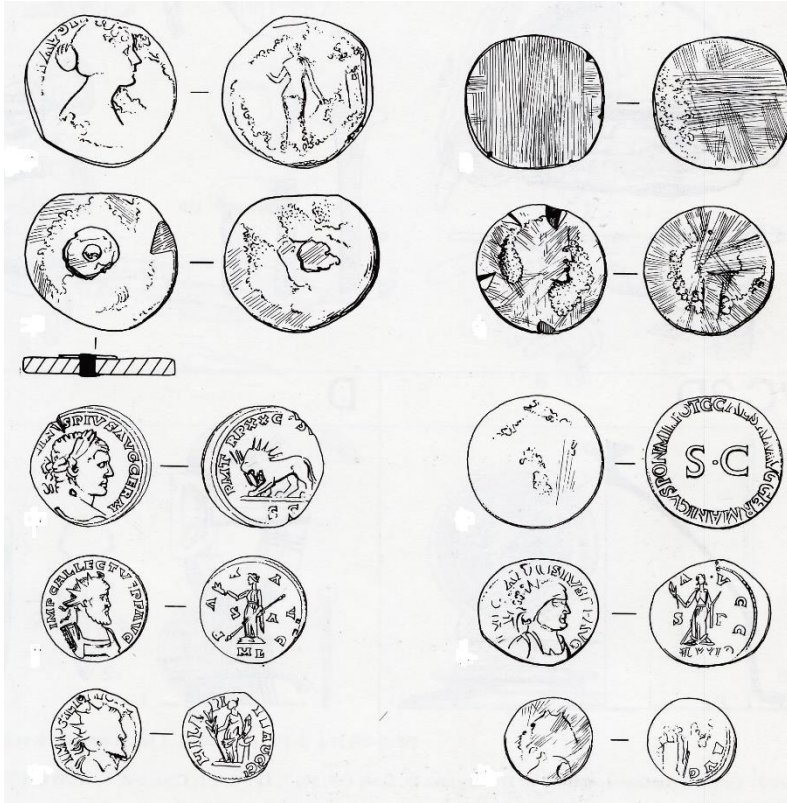

Buckland C 1:1 (after Evison 1987, 272)

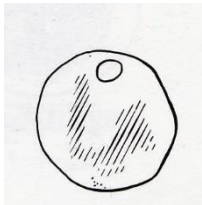

Buckland 14 1:1 (after Evison 1987, 281)





Buckland 15 scales shown in image (pictures taken at the British Museum)

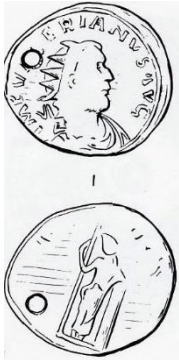

Buckland 129 1:1 (after Evison 1987, 324)



Buckland 138 1:1 (after Evison 1987, 328)



Buckland 141 1:1 (after Evison 1987, 329); photographs scales shown in image (pictures taken at the British Museum)

Image removed due to copyright reasons

Buckland 204 1:1 (see Parfitt, Anderson 2012, 454)

Image removed due to copyright reasons



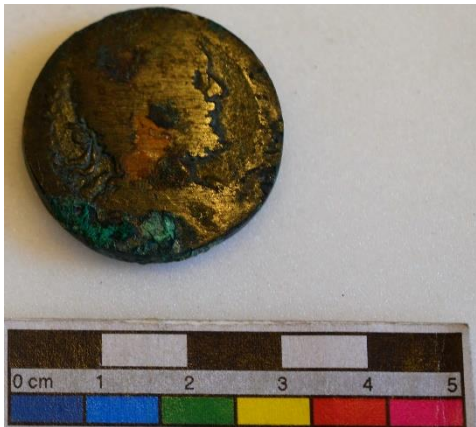



Buckland 265B 1:1 (see Parfitt, Anderson 2012, 476); photographs scales shown in image (pictures taken at the British Museum)



Holywell Row 39, 1:1 (after Lethbridge 1931, fig. A3)



Buckland 407 photographs scales shown in image (pictures taken at the British Museum)



Buckland 427A, photographs scales shown in image (pictures taken at the British Museum)



Buckland 351A, photographs scales shown in image (pictures taken at the British Museum)



Buckland 391B, photographs scales shown in image (pictures taken at the British Museum)



Buckland 392, photographs scales shown in image (pictures taken at the British Museum)

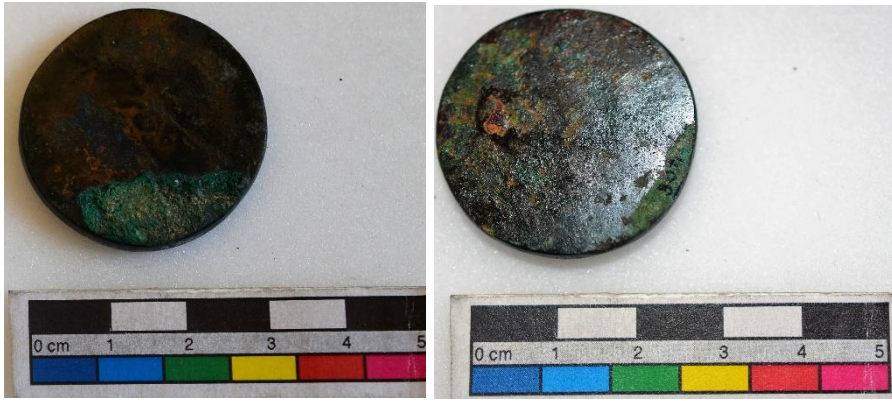

Buckland 408, photographs scales shown in image (pictures taken at the British Museum)



Buckland 428, photographs scales shown in image (pictures taken at the British Museum)





Buckland 437, photographs scales shown in image (pictures taken at the British Museum)

Image removed due to copyright reasons

Bifrons 29, 1:1 (see Chadwick-Hawkes (published post mortem 2000), 27)

Image removed due to copyright reasons

Bifrons 32, 1:1 (see Chadwick-Hawkes (published post mortem 2000), 28)

Image removed due to copyright reasons

Bifrons 41, 1:1 (see Chadwick-Hawkes (published post mortem 2000), 36)

Image removed due to copyright reasons

Bifrons 42, 1:1 (after Chadwick-Hawkes (published post mortem 2000), 38)

Image removed due to copyright reasons

Morning Thorpe 66, 1:1 (see Green, Rogerson. White 1987, 220)

Image removed due to copyright reasons

Brunel Way 6, 1:1 (see Penn, Andrews 1999, 426)

Image removed due to copyright reasons

Brunel Way 7, 1:1 (see Penn, Andrews 1999, 426)

Image removed due to copyright reasons

Caistor by Norwich Y40, 1:1 (see Myres, Green 1973, fig. 3)

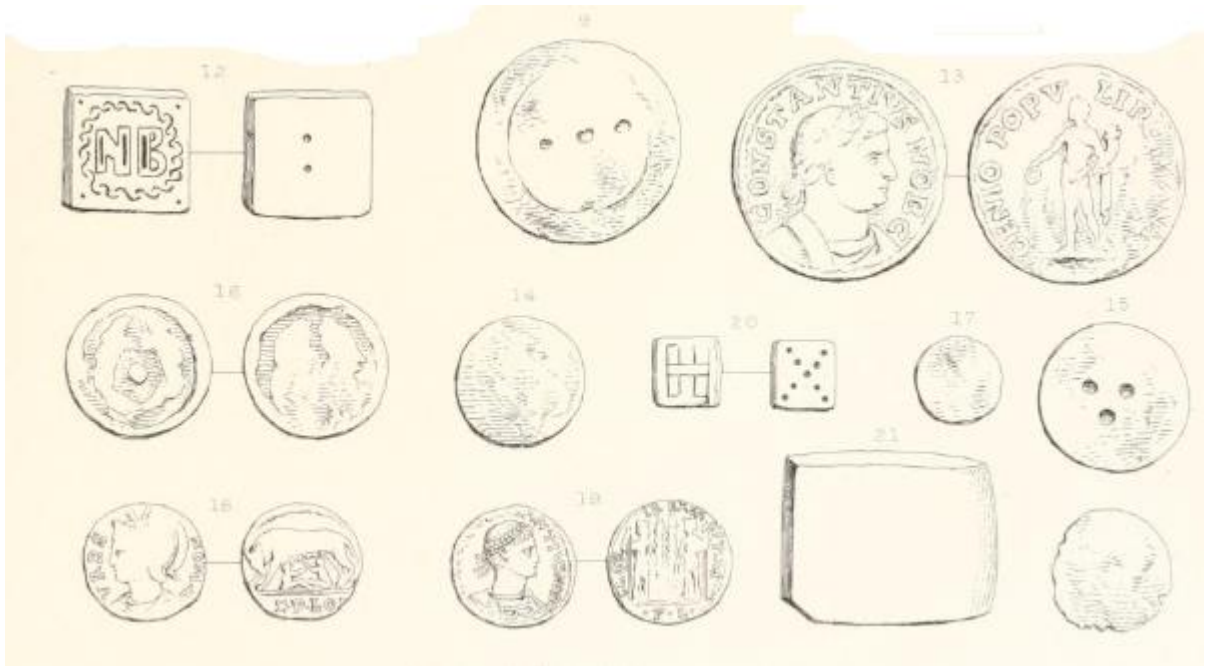
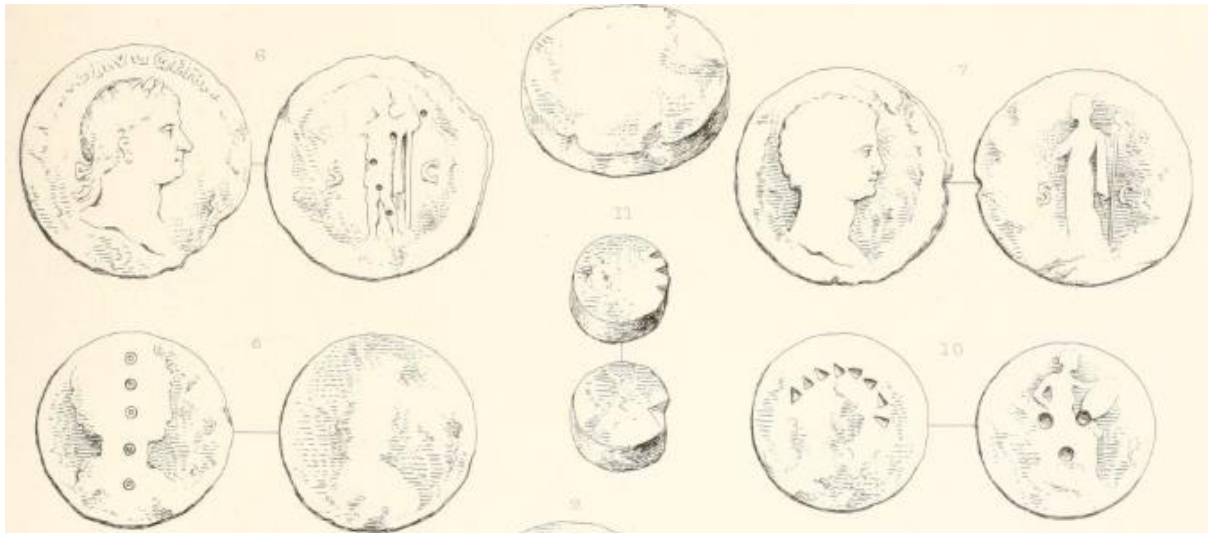

Gilton 66 1:1 (after Roach-Smith 1856, pl. 17)



Gilton 83 1:2 (after Roach-Smith 1856, 27)

Image removed due to copyright reasons

Orpington 32, 1:1 (see Tester 1968, 140)

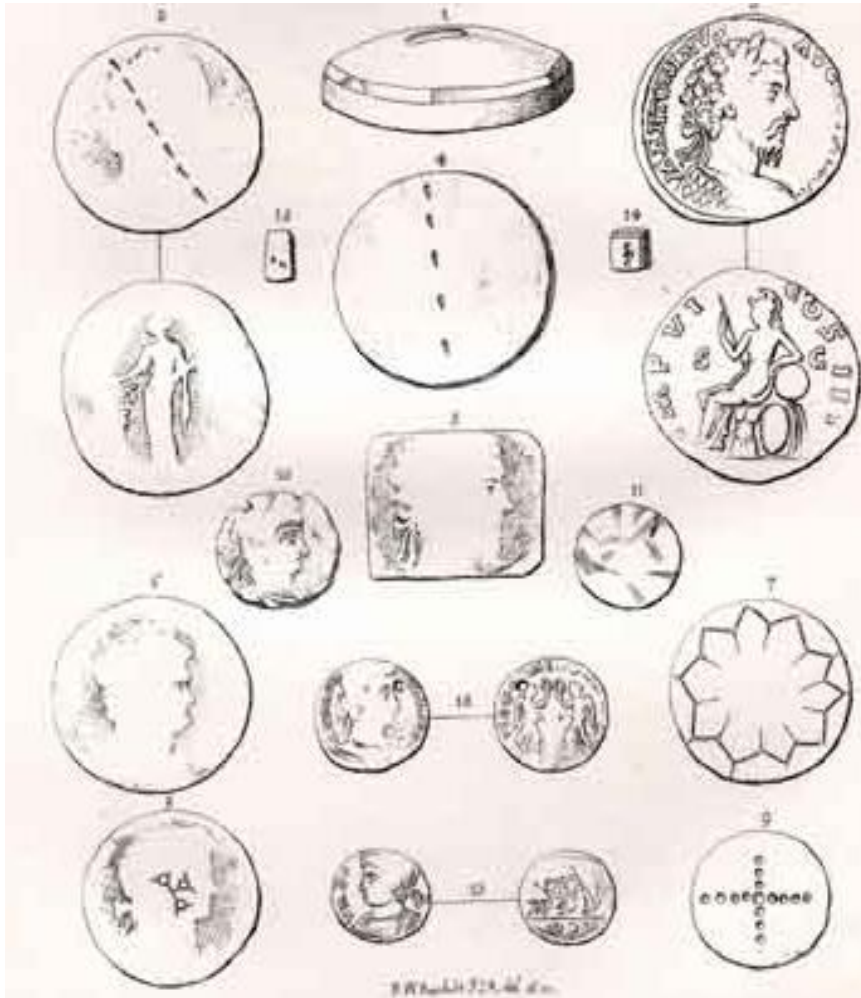

Sarre 26, 1:1 (after Brent 1866, pl. IV)



Stowing 16, 1:1 (after Brent 1866, 413)

Great Chesterford:





29 1:1 (after Evison 1994, 146); photographs scales shown in image (pictures taken at the British Museum)



34 1:1 (after Evison 1994, 147)



71 1:1 (after Evison 1994, 156)



111 1:1, (after Evison 1994, 163); photographs scales shown in image (pictures taken at the British Museum)



122 1:1, (after Evison 1994, 166); photographs scales shown in image (pictures taken at the British Museum)

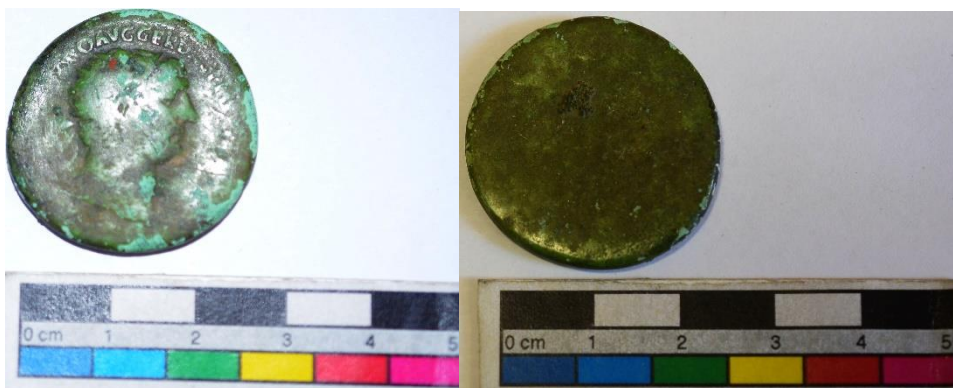

132 1:1, (after Evison 1994, 171); photographs scales shown in image (pictures taken at the British Museum)

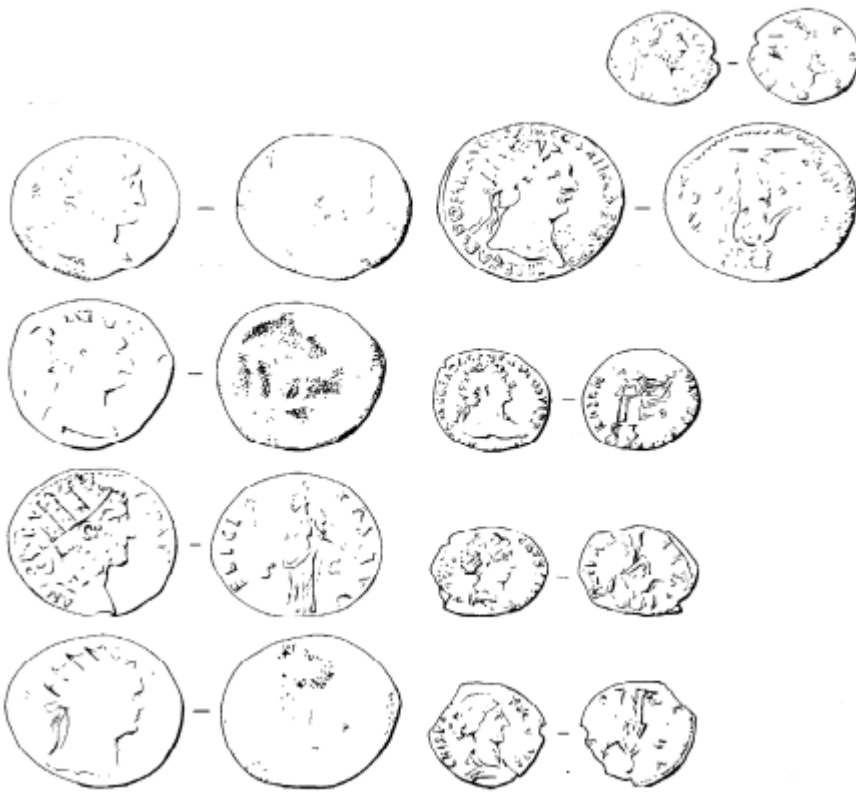

136 1:1, (after Evison 1994, 173); photographs scales shown in image (pictures taken at the British Museum)



149 1:1, (after Evison 1994, 176); photographs scales shown in image (pictures taken at the British Museum)



D2 1:1, (after Evison 1994, 177); photographs scales shown in image (pictures taken at the British Museum)

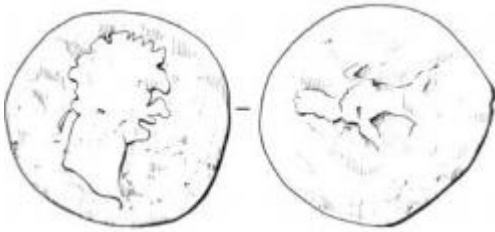

C26 1:1, (after Evison 1994, 182); photographs scales shown in image (pictures taken at the British Museum)







C29 1:1, (after Evison 1994, 183); photographs scales shown in image (pictures taken at the British Museum)

### Mucking I:

Image removed due to copyright reasons

123A 1:1 (see Hirst, Clark 2009, 373)

### Mucking II:

Image removed due to copyright reasons

552 1:1 (see Hirst, Clark 2009, 56)

Image removed due to copyright reasons

789 1:1 (see Hirst, Clark 2009, 137)

Image removed due to copyright reasons

878 1:1 (see Hirst, Clark 2009, 168)

Image removed due to copyright reasons

935 1:1 (see Hirst, Clark 2009, 184)

Springfield Lyons:

Image removed due to copyright reasons

4741 1:1 (see Tyler and Hilary 2005, 73)

Boss Hall:

Image removed due to copyright reasons

32 1:2 (see Scull 2009, 35)

Spong Hill:

Image removed due to copyright reasons

1763 1:1 (see Norfolk Archaeology Unit 1981, Fig. 137)

Lackford:

Image removed due to copyright reasons

50, 71 1:1 (see Lethbridge 1951, 36)

Image removed due to copyright reasons

50, 127 1:1 (see Lethbridge 1951, 18)

#### 4.2. Pottery:

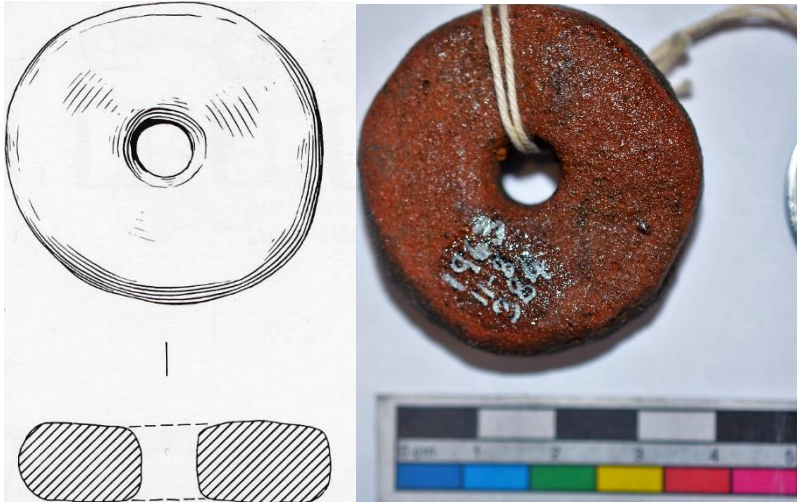

Buckland 60 1:1 (after Evison 1987, 305, picture BM)

Mill Hill Deal:

Image removed due to copyright reasons

18 1:2 (see Parfitt, Brugmann 1997, 164)

Finglesham:

Image removed due to copyright reasons

7 1:2, (see Chadwick-Hawkes, Grainer 2006, 234)

Kingston Down



178 1:2 (after Roach-Smith 1856, 74)

Sibertswold:

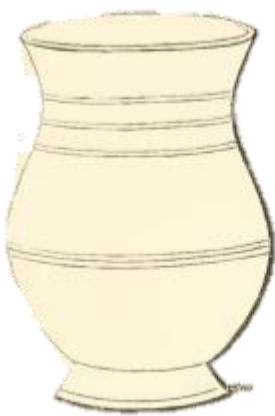

33 scale not provided

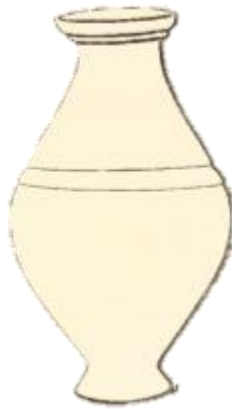

37 scale not provided (after Roach Smith 1856, 109)

Adisham Down



38 1:4 (after Roach-Smith 1865, 155)

Orpington

Image removed due to copyright reasons

35 2:3 (see Tester 1968, 142)

Great Chesterford:



C 21 1:3 (after Evison 1994, 182)



C32 1:3 (after Evison 1994, 183)

Ardale School

Image removed due to copyright reasons

3 1:2 (see Wilkinson 1988, 48)

Mucking II

Image removed due to copyright reasons

610 1:3 (see Hirst, Clark 2009, 87)

Image removed due to copyright reasons

793 1:3 (see Hirst, Clark 2009, 327)

Caistor by Norwich:

Image removed due to copyright reasons

N52 1:4 (see Myres, Green 1973, fig. 1)

Image removed due to copyright reasons

P45 1:4 (see Myres, Green 1973, fig. 58)

Image removed due to copyright reasons

N6 1:4 (see Myres, Green 1973, fig. 33)

Image removed due to copyright reasons

P43 1:4 (see Myres, Green 1973, fig. 33)

Image removed due to copyright reasons

P48 1:4 (see Myres, Green 1973, fig. 33)

Image removed due to copyright reasons

Y4 1:4 (see Myres, Green 1973, fig.33)

Image removed due to copyright reasons

M46 1:4 (see Myres, Green 1973, fig. 33)

Image removed due to copyright reasons

N72 1:4 (see Myres, Green 1973, fig.58)

Image removed due to copyright reasons

X29 1:2 (see Myres, Green 1973, fig. 59)

Boss Hall:

Image removed due to copyright reasons

32 1:1 (see Scull 2009, 35)

Lackford:

Image removed due to copyright reasons

Lackford 49, 180 1:4 (see Lethbridge 1951, 47)

### **4.3. Glass:**

Bergh Apton:

Image removed due to copyright reasons

34 1:1 (see Green, Rogerson 1978, 68)



Image removed due to copyright reasons

44 1:1 (see Green, Rogerson 1978, 74)

Bifrons:

Image removed due to copyright reasons

33 (see Chadwick-Hawkes (published post mortem 2000), 28)

Buckland:



15 1:1 (after Evison 1987, 282), photographs scales shown in image (pictures taken at the British Museum)

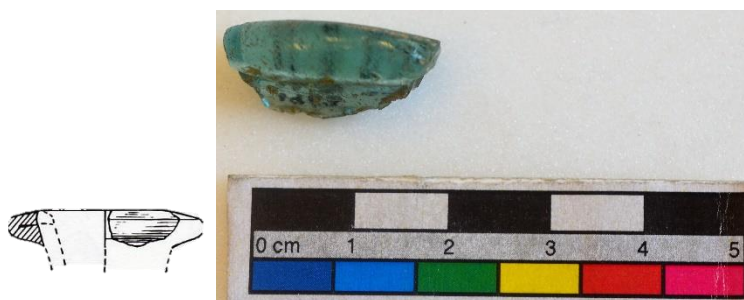

48 1:2 (after Evison 1987, 289), photographs scales shown in image (pictures taken at the British Museum)





49 (after Evison 1987, 299), photographs scales shown in image (pictures taken at the British Museum)



59 (after Evison 1987, 304), photographs scales shown in image (pictures taken at the British Museum)

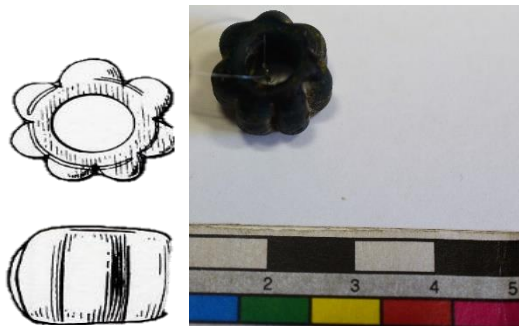

141 1:1(after Evison 1987, 248), photographs scales shown in image (pictures taken at the British Museum)

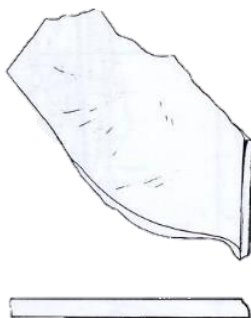

238 1:1 (after Evison 1987, 462)

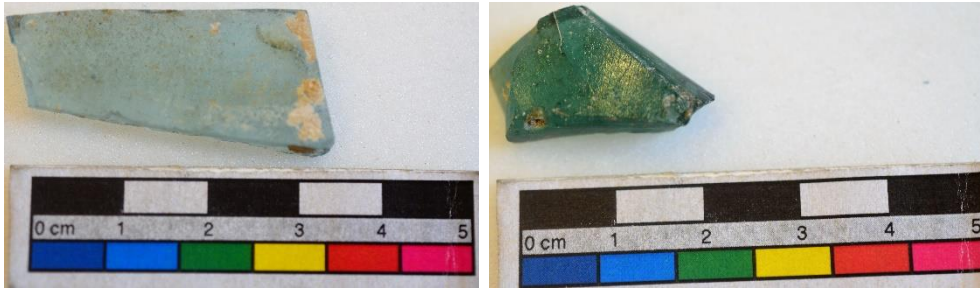

266 photographs scales shown in image (pictures taken at the British Museum)

Image removed due to copyright reasons

326 1:1 (see Parfitt, Andersen 2012, 437)

Image removed due to copyright reasons



350B 1:2 (see Parfitt, Andersen 2012, 494); photographs scales shown in image (pictures taken at the British Museum)

Image removed due to copyright reasons

354 1:1 (see Parfitt, Andersen 2012, 115)

Image removed due to copyright reasons

372 1:1 (see Parfitt, Andersen 2012, 114)

Image removed due to copyright reasons



367 1:2 (see Parfitt, Andersen 2012, 497); photographs scales shown in image (pictures taken at the British Museum)

Image removed due to copyright reasons

377 1:2 (see Parfitt, Andersen 2012, 501)

Image removed due to copyright reasons

391B 1:1 (after Parfitt, Andersen 2012, 113)

Image removed due to copyright reasons

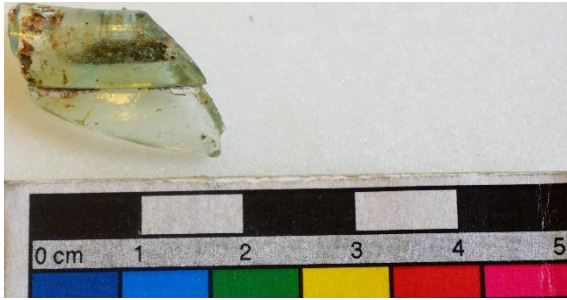

428 1:1 (see Parfitt, Andersen 2012, 518); photographs scales shown in image (pictures taken at the British Museum)

Morning Thorpe:

Image removed due to copyright reasons

86 1:1 (see Green, Rogerson. White 1987, 225)

Caistor by Norwich:

Image removed due to copyright reasons

M57 1:1 (see Myres, Green 1973, fig. 52)

Spong Hill:

Image removed due to copyright reasons

22 1:1 (after Norfolk Archaeology Unit 1981, fig. 164)

Image removed due to copyright reasons

3235 1:1 (after Hills, Penn, Rickett 1994, fig. 7)

Mill Hill Deal:

Image removed due to copyright reasons

25B 1:2 (see Parfitt, Brugmann 1997, 66)

Image removed due to copyright reasons

71 1:2 (see Parfitt, Brugmann 1997, 193)

Image removed due to copyright reasons

86 1:2 (see Parfitt, Brugmann 1997, 182)

Image removed due to copyright reasons

92 1:2 (see Parfitt, Brugmann 1997, 186)

Image removed due to copyright reasons

95 1:2 (see Parfitt, Brugmann 1997, 189)

Image removed due to copyright reasons

102 1:2 (see Parfitt, Brugmann 1997, 191)

Image removed due to copyright reasons

61 1:2 (see Parfitt, Brugmann 1997, 173)

**Barbor's Point:**

Image removed due to copyright reasons

6039 scale not provided, (see Meredith 2017, 38)

**Finglesham:**

Image removed due to copyright reasons

7 1:2 (see Chadwick-Hawkes, Grainer 2006, 234)

Image removed due to copyright reasons

132 1:1 (see Chadwick-Hawkes, Grainer 2006, 276)

Image removed due to copyright reasons

163 1:2 (see Chadwick-Hawkes, Grainer 2006, 287)

Image removed due to copyright reasons

170 1:1 (see Chadwick-Hawkes, Grainer 2006, 290)

Image removed due to copyright reasons

203 1:1 (see Chadwick-Hawkes, Grainer 2006, 301)

Image removed due to copyright reasons

120 1:1 (see Chadwick-Hawkes, Grainer 2006, 237)

Kingston Down:



Kingston Down 305 (after Roach-Smith 1856, Pl. 7)

Lyminge:



Image removed due to copyright reasons

13 1:4 (see Warhust 1955, Pl. 6)

Eastry Bypass:

Image removed due to copyright reasons

18 1:1 (see Philip, Keller 2002, 10)

Great Chesterford:

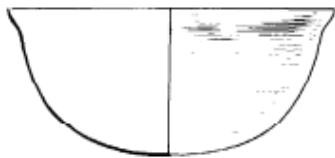

33 1:2 (after Evison 1994, 147) pictures taken at the British Museum

Mucking I

Image removed due to copyright reasons

283 1:1 (see Hirst, Clark 2009, 400)

Mucking II:

Image removed due to copyright reasons

334 1:1 (see Hirst, Clark 2009, 29)

Image removed due to copyright reasons

457 1:1 (see Hirst, Clark 2009, 284)

#### **4.4. Brooches:**

Buckland:

Image removed due to copyright reasons

265 1:1 (see Parfitt, Anderson 2012, 476)

Finglesham:

Image removed due to copyright reasons

22 Scale 1:1 (see Chadwick-Hawkes, Grainer 2006, 241)

Gilton:



67 no scale provided (Roach Smith 1856, pl. 3)



70 no scale provided (Roach Smith 1856, pl. 10)



87 no scale provided (Roach Smith 1856, pl. 10)

Mill Hill, Deal:

Image removed due to copyright reasons

40 1:2 (see Parfitt, Brugmann 1997, 171)

Polhill:

Image removed due to copyright reasons

53 1:2 (see Philip 1973, 206)

Great Chesterford:



127, 1:2 (after Evison 1994, 169) photographs scales shown in image (pictures taken at the British Museum)

Mucking I:

Image removed due to copyright reasons

100, scale as shown (see Hirst, Clark 2009, 358)

Image removed due to copyright reasons

249 1:1 (see Hirst, Clark 2009, 391)

Mucking II:

Image removed due to copyright reasons

650 1:1 (see Hirst, Clark 2009, 114)

Morning Thorpe:

Image removed due to copyright reasons

133, 1:2 (see Green, Rogerson. White 1987, 244)

Image removed due to copyright reasons

304 1:1 (see Green, Rogerson. White 1987, 297)

Image removed due to copyright reasons

318 1:1 (see Green, Rogerson. White 1987, 302)

Image removed due to copyright reasons

328 (see Green, Rogerson. White 1987, 305)

Image removed due to copyright reasons

369 1:1 (see Green, Rogerson. White 1987, 330)

Image removed due to copyright reasons

378 1:1 (see Green, Rogerson. White 1987, 339)

Image removed due to copyright reasons

385 1:1 (see Green, Rogerson. White 1987, 343)

Image removed due to copyright reasons

43 1:1 (see Green, Rogerson. White 1987, 213)

Oxborough:

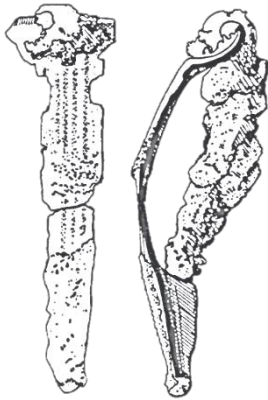

9 1:2 (after Penn 1998, fig.10, no. 3, Historic Environment Service, Norfolk County Council)

Spong Hill

Image removed due to copyright reasons

1598 1:1 (see Hills 1977, 62)

Image removed due to copyright reasons

1743 (see Norfolk Archaeology Unit 1981, fig. 139)

Image removed due to copyright reasons

2057 1:1 (see Norfolk Archaeology Unit 1981, 139)



Image removed due to copyright reasons

26 1:1 (see Hills, Penn, Rickett 1984, fig. 83)

Holywell Row:

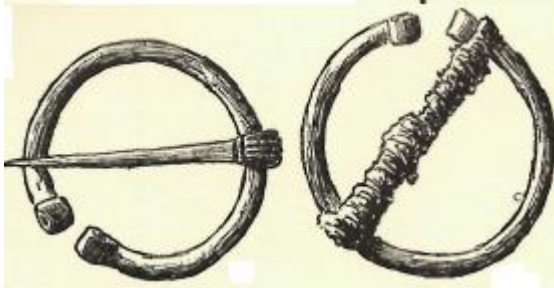

52 1:1 (after Lethbridge 1931, fig. 38)

Lackford:

Image removed due to copyright reasons

unspecified grave, 1:1 (see Lethbridge 1951, un-associated items)

#### 4.5. Keys:

Kingston Down



222 (after Roach Smith 1856, pl. 12)

Chartham Down



16 1:1 (after Roach Smith 1856, 171)

Saltwood

Image removed due to copyright reasons

C1072 1:2 (see Riddler, McKinley and Skittrell 2006, 18)

## Orpington

Image removed due to copyright reasons

35 2:3 (see Tester 1968, 142)

Image removed due to copyright reasons

39 2:3 (see Tester 1968, 142)

## Holywell Row

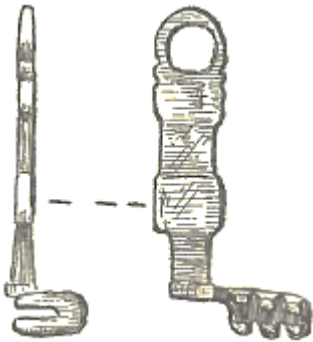

52 1:2 (after Lethbridge 1931, 41)



99 1:2 (after Lethbridge 1931, 42)

#### 4.6. Belt Buckle:

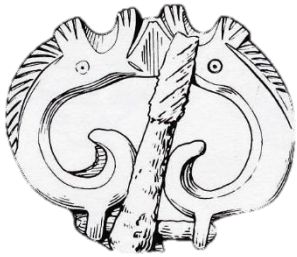

Buckland 48 1:1 (after Evison 1987, 298), scales shown in image (pictures taken at the British Museum)

Image removed due to copyright reasons

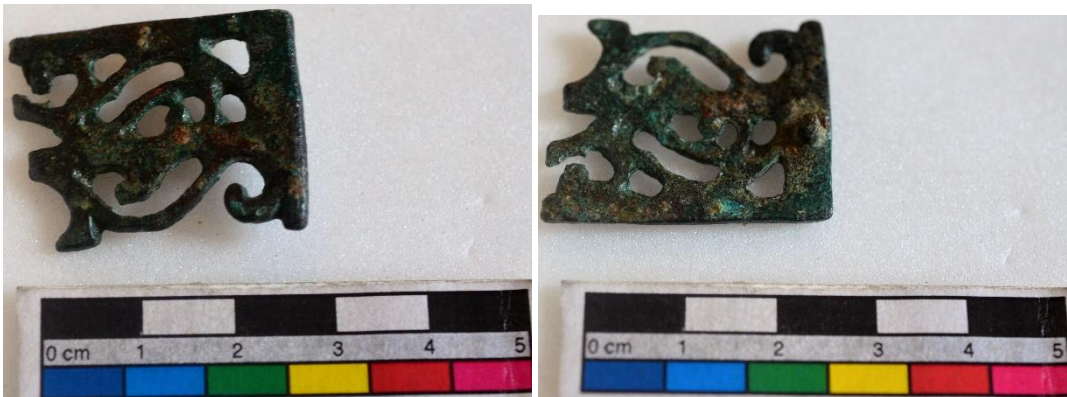

Buckland 428 1:2 (see Parfitt, Andersen 2012, 528), scales shown in image (pictures taken at the British Museum)

Mill Hill, Deal

Image removed due to copyright reasons

91 1:2 (see Parfitt, Brugmann 1997, 184)

Sarre:

Image removed due to copyright reasons

94 1:2 (see Brent 1866, 174)

Lyminge:

Image removed due to copyright reasons

3 1:2 (see Warhust 1955, 21)

Orpington:

Image removed due to copyright reasons

39 2:3 (see Tester 1968, 144)

Springfield Lyons

Image removed due to copyright reasons

2545 1:1 (see Tyler and Hilary 2005, 95)

Mucking II

Images removed due to copyright reasons

979 1:1 (see Hirst, Clark 2009, 210)

Image removed due to copyright reasons

987 1:1 (see Hirst, Clark 2009, 214)

Image removed due to copyright reasons

989 1:1 (see Hirst, Clark 2009, 220, 224)

#### **4.7. Rings**

Great Chesterford

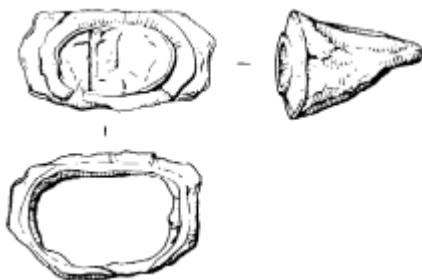

71 1:1 (after Evison 1994, 156)

Mucking II

Image removed due to copyright reasons

537 1:1 (see Hirst, Clark 2009, 48)

Westgarth Gardens

Image removed due to copyright reasons

6 1:1 (see West 1988, 40)

Morning Thorpe

Image removed due to copyright reasons

384 1:1 (see Green, Rogerson. White 1987, 150)

Holywell Row



12 1:1 (after Lethbridge 1931, A6)

Lackford

Image removed due to copyright reasons

48,2474 1:1 (see Lethbridge 1951, 29)

#### **4.8. Pendant:**

Finglesham



Image removed due to copyright reasons

200 1:2 (see Chadwick-Hawkes, Grainer 2006, 203)

Sarre



17 1:1 (after Brent 1866, 160)

Sarre



148 1:2 (after Brent 1866, 179)



187 1:2 (after Brent 1866, 307)

Buckland

Image removed due to copyright reasons

377 1:2 (see Parfitt, Andersen 2012, 501)

#### 4.9. Bracelets:

Chartham Down



16 1:2 (after Roach Smith 1856, pl. 16)

Lyminge

Image removed due to copyright reasons

16 (see Warhust 1955, 26)

Great Chesterford:



31 (after Evison 1994, 147), scales shown in image (pictures taken at the British Museum)

Bifrons

Image removed due to copyright reasons

6 (see Chadwick-Hawkes (published post mortem 2000), 12)

#### **4.10 Tweezers:**

Caistor by Norwich

Image removed due to copyright reasons

K7 1:2 (see Myres, Green 1973, fig.3)

Image removed due to copyright reasons

M28 1:2 (see Myres, Green 1973, fig.17)

Image removed due to copyright reasons

N28 (see Myres, Green 1973, fig. 59)

Lackford:

Image removed due to copyright reasons

49,581 1:2 (see Lethbridge 1951, 23)

Image removed due to copyright reasons

49,580 1:2 (see Lethbridge 1951, 27)

Image removed due to copyright reasons

49.19 1:2 (see Lethbridge 1951, 28)

#### 4.11. Intaglio:

Buckland:

Image removed due to copyright reasons



391B 1:1 (see Parfitt, Anderson 2012, 506) ; scales shown in image (pictures taken at the British Museum)

Image removed due to copyright reasons

407 1:1 (see Parfitt, Anderson 2012, 509)

Lyminge:

Image removed due to copyright reasons

32 1:2 (see Warhust 1955, pl. 9)

Harford Farm:

Image removed due to copyright reasons

33 1:1 (see Penn 2000, 121)

Snape:

Image removed due to copyright reasons

1 1:1 (see Pestell 2001, 120)

#### **4.12. Combs:**

Lackford:

Image removed due to copyright reasons

49,6 1:2 (see Lethbridge 1951, 23)

Image removed due to copyright reasons

49.19 1:2 (see Lethbridge 1951, 28)

Image removed due to copyright reasons

48,2490 1:2 (see Lethbridge 1951, 28)

Image removed due to copyright reasons

50,99 1:2 (see Lethbridge 1951,32)

#### **4.13. Marble**

Buckland:

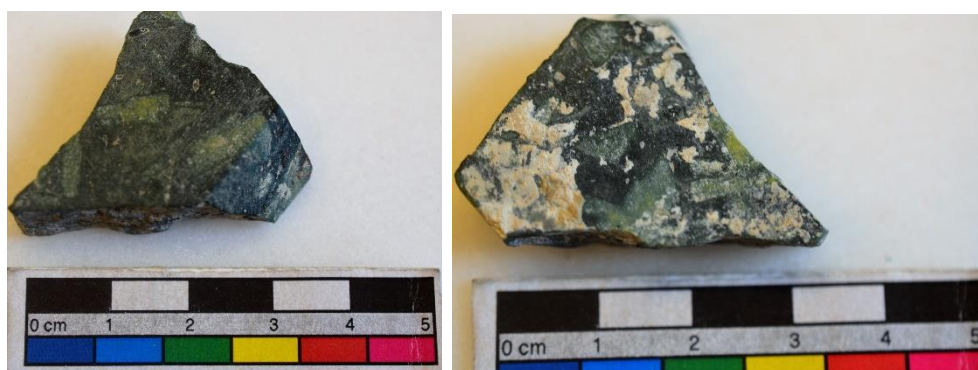

266 scales shown in image (pictures taken at the British Museum)

#### **4.14. Miscellaneous metal objects:**

Bell:



Kingston Down



222/299 not provided (Roach Smith 1856, pl. 10)

Sarre



259 1:1 (after Brent 1868, pl. 11)

Spong Hill

Image removed due to copyright reasons

1281 1:2 (see Hills 1977, 50)

Pins:

Sibertswold



18 scale not provided (after Roach Smith 1856, pl. 12)

Eastry Bypass

Image removed due to copyright reasons

35 1:1 (see Philip, Keller 2002, 11)

Great Chesterford

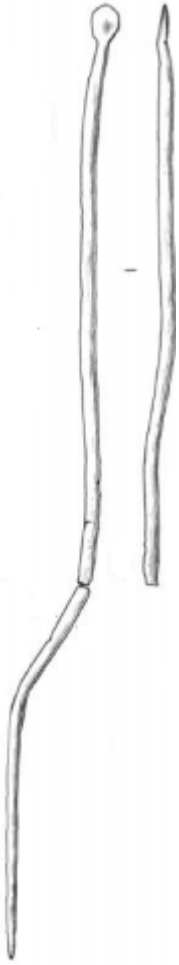

116 1:1 (after Evison 1994, 167)

Spoon:  
Chartham Down



26 no scale provided (after Roach Smith 1856, pl.12)

Saltwood Tunnel

Image removed due to copyright reasons

W1453 1:1 (see Riddler, McKinley and Skittrell 2006, 9)

Holborough:

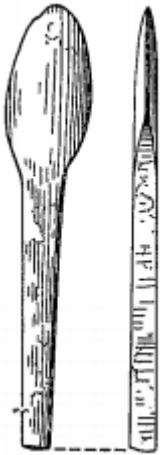

7 1:2 (after Evison 1956, 135)

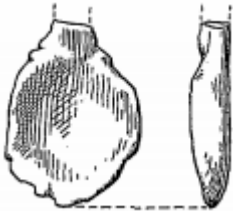

11 1:2 (after Evison 1956, 137)

Lackford:

Image removed due to copyright reasons

48,2474 1:2 (see Lethbridge 1951, 29)

Terret:

## Mucking II

Image removed due to copyright reasons

350 scale provided in image (see Hirst, Clark 2009, 33)

## Morning Thorpe:

Image removed due to copyright reasons

215 1:1 (see Green, Rogerson. White 1987, 268)

Mirror:

Gilton:



94 scale not provided (after Roach Smith 1856, pl. 13)

Instrument:

Gilton:



98 scale not provided (after Roach Smith 1856, pl. 12)

Knife:

Chatham Lines



20 (after Douglas 1793)

Chain/Hook:

Holborough

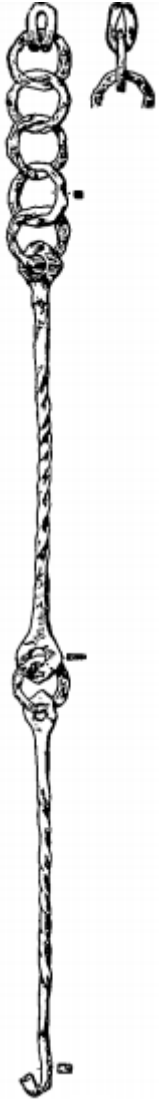

2 1:6 (after Evison 1956, 132)

Great Chesterford





54 1:2 (after Evison 1994, 151), scales shown in image (pictures taken at the British Museum)

### Spong Hill

Image removed due to copyright reasons

1672, 1:1 (see Hills 1977, 209)

Nails/Rivet:

Great Chesterford



58 (after Evison 1994, 153), scales shown in image (pictures taken at the British Museum)

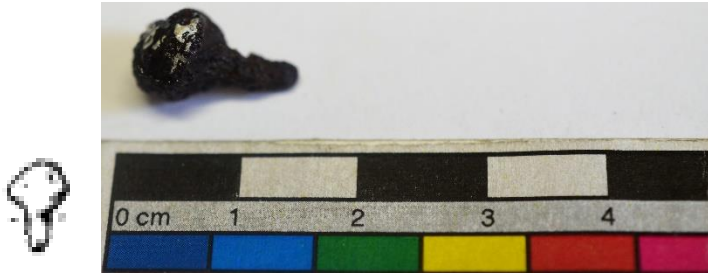

98 (after Evison 1994, 161), scales shown in image (pictures taken at the British Museum)



117 (after Evison 1994, 165), scales shown in image (pictures taken at the British Museum)



C12 scales shown in image (pictures taken at the British Museum)

Caistor by Norwich

Image removed due to copyright reasons

8 1:1 Nail and Hook (see Myres, Green 1973, fig.60)

Sword hilt and guard:

Lackford

Images removed due to copyright reasons

49, 582 scale not provided (see Lethbridge 1951, 27)

Piece of flanged bronze bowl

Image removed due to copyright reasons

50, 172A scale not provided (see Lethbridge 1951, 36)

#### **4.14. Figurine**



Image taken from the British Museum, no scale provided.  
(<https://www.bmimages.com/preview.asp?image=00033060001&itemw=2&itemf=0001&itemstep=1&itemx=16>, last accessed 19/12/2018)

#### **4.16. Possibly Roman:**

Bifrons:

Image removed due to copyright reasons

41 1:1 (see Chadwick-Hawkes (published post mortem 2000),36)

Buckland:

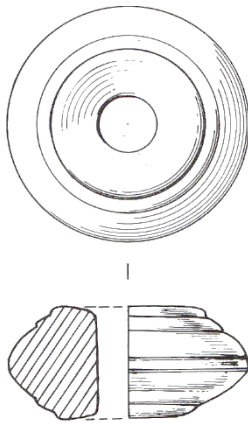

29 1:2 (after Evison 1987, 288)

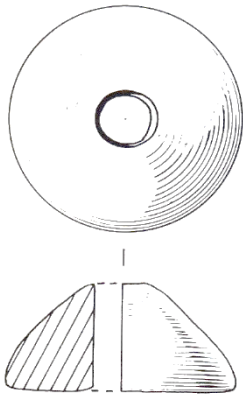

48 1:2 (after Evison 1987, 298), pictures taken at the British Museum

Image removed due to copyright reasons

204 1:2 (see Parfitt, Anderson 2012, 454)

Holywell Row:



48 1:1 (after Lethbridge 1931, 48)

Buckland:



60 1:1 (after Evison 1987, 305) photographs scales shown in image (pictures taken at the British Museum)

Image removed due to copyright reasons



347 1:1 (see Parfitt, Andersen 2012, 492) photographs scales shown in image (pictures taken at the British Museum)

Mill Hill, Deal:

Image removed due to copyright reasons

105c 1:2 (see: Parfitt, Brugmann 1997, 193)

Kingston Down:



8 1:1 (after Roach-Smith 1856, 44)

Sibertswold:

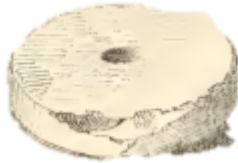

172 1:1 (after Roach Smith 1856, 131)

Adisham Down:



38 1:1 (after Roach Smith 1856, 154)

Great Chesterford:



48 1:1 (after Evison 1994, 150), photographs scales shown in image (pictures taken at the British Museum)

Orsett:

Image removed due to copyright reasons

CF9 1:1 (see Wilkinson 1988, 48)

Morning Thorpe:

Image removed due to copyright reasons

276 1:1 (see Green, Rogerson. White 1987, 289)

Spong Hill:

Image removed due to copyright reasons

29 1:2 (see Hills, Penn, Rickett 1984, fig. 58)

Image removed due to copyright reasons

38 (see Hills, Penn, Rickett 1984, fig. 92)



## Appendix C

### Position on the body

#### 1. Concealed items:

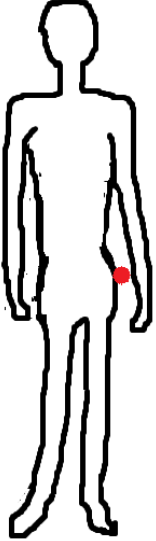

Adisham Down, Knt., 38

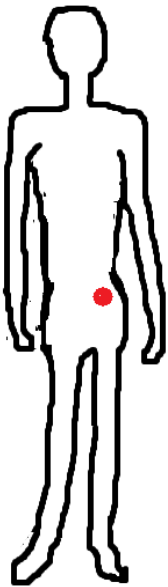

Aerodrome, Knt 24

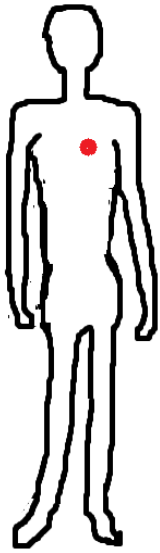

Kingston Down, Knt., 8 (lower down from beads)

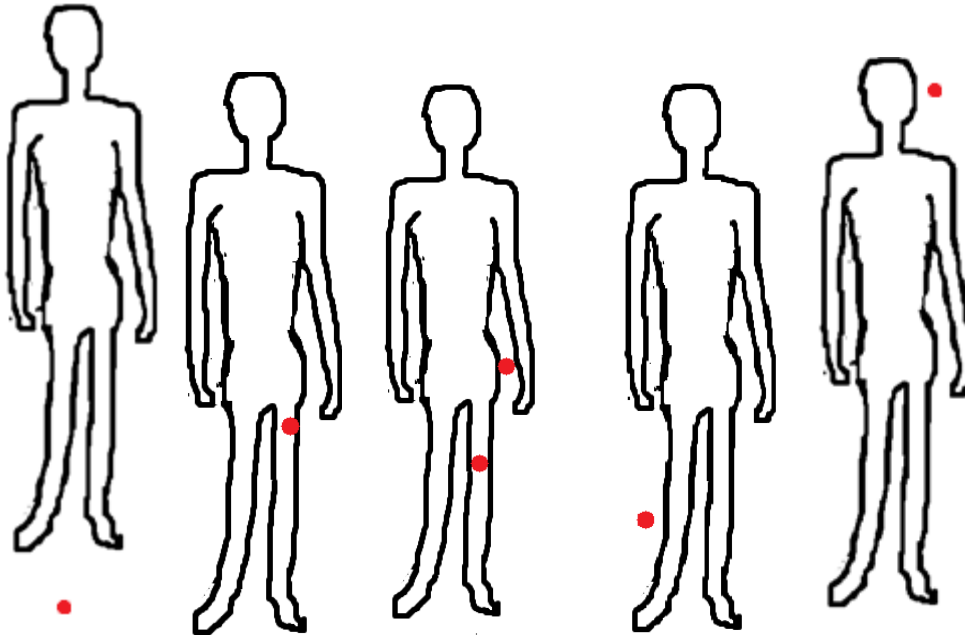

Buckland, Knt., 265, 204, 48, 21, 347



Mill Hill Deal, Knt 105C

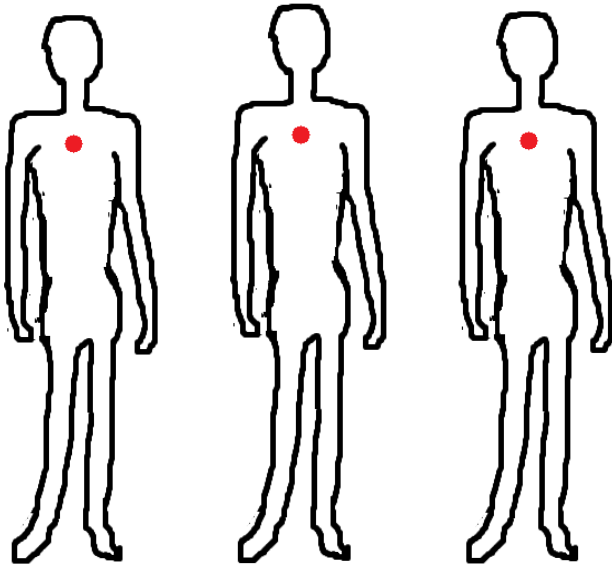

Gilton 67, 70, 87

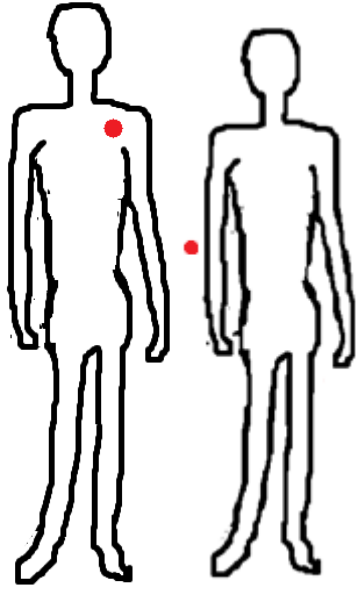

Great Chesterford, Esx 127, 48



Orsett Esx. CF9

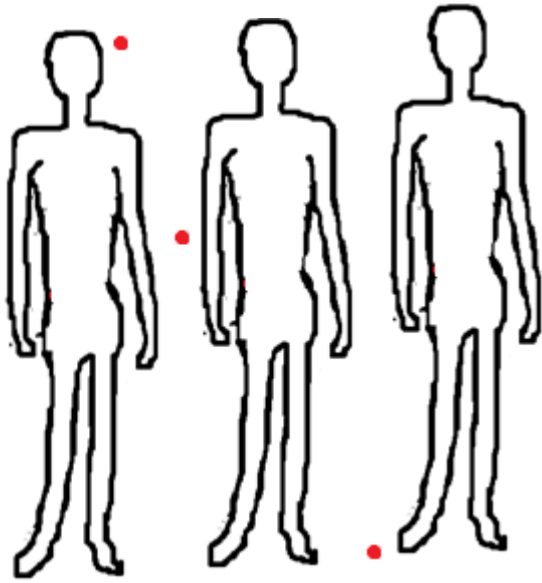

Spong Hill Nfk 29, 38, 39



Barbers Point, Sfk. 6039



Finglesham, Knt 163



Gilton, Knt 94

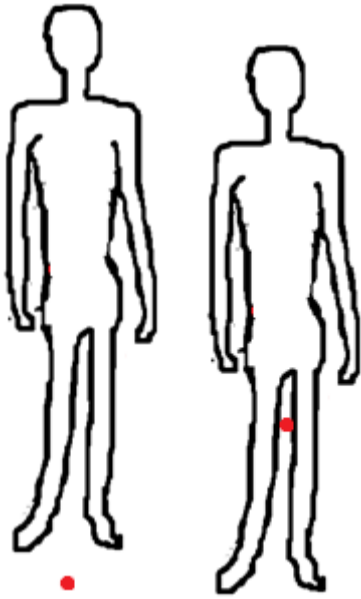

Kingston Down, Knt 222, 229

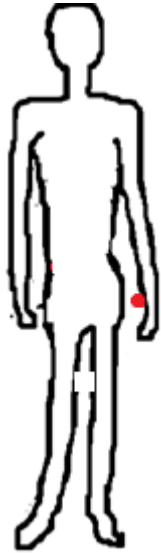

Buckland Knt 266



Sarre Knt, 4

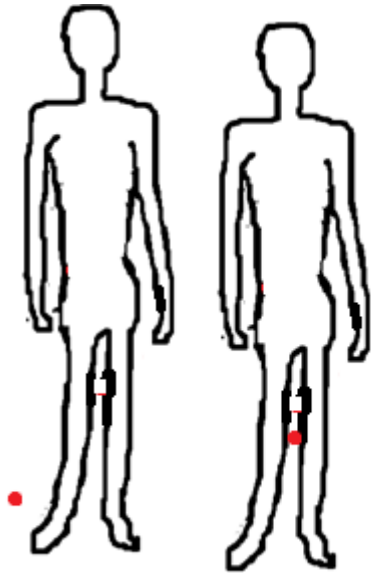

St. Peter's Tip, Knt 56, 161





Snape, Sfk 47

## 2. Openly displayed items



Aerodrome, Knt 11



Barfriston, Knt 6



Bergh Apton, Nfk 44

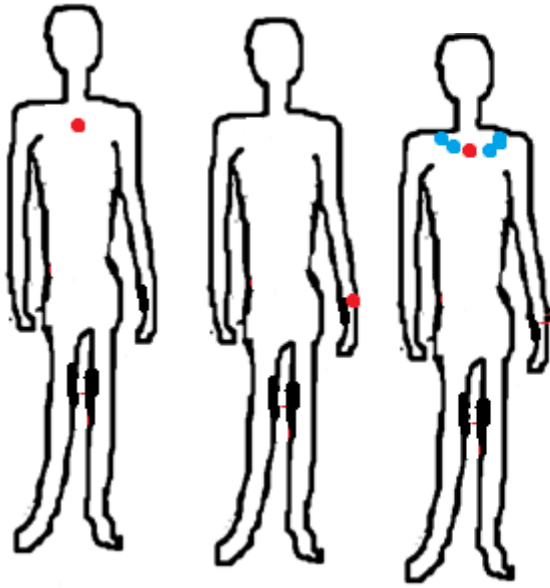

Bifrons, Knt 32, 6, 63



Boss Hall, Sfk 32



Brunel Way, Nfk 7

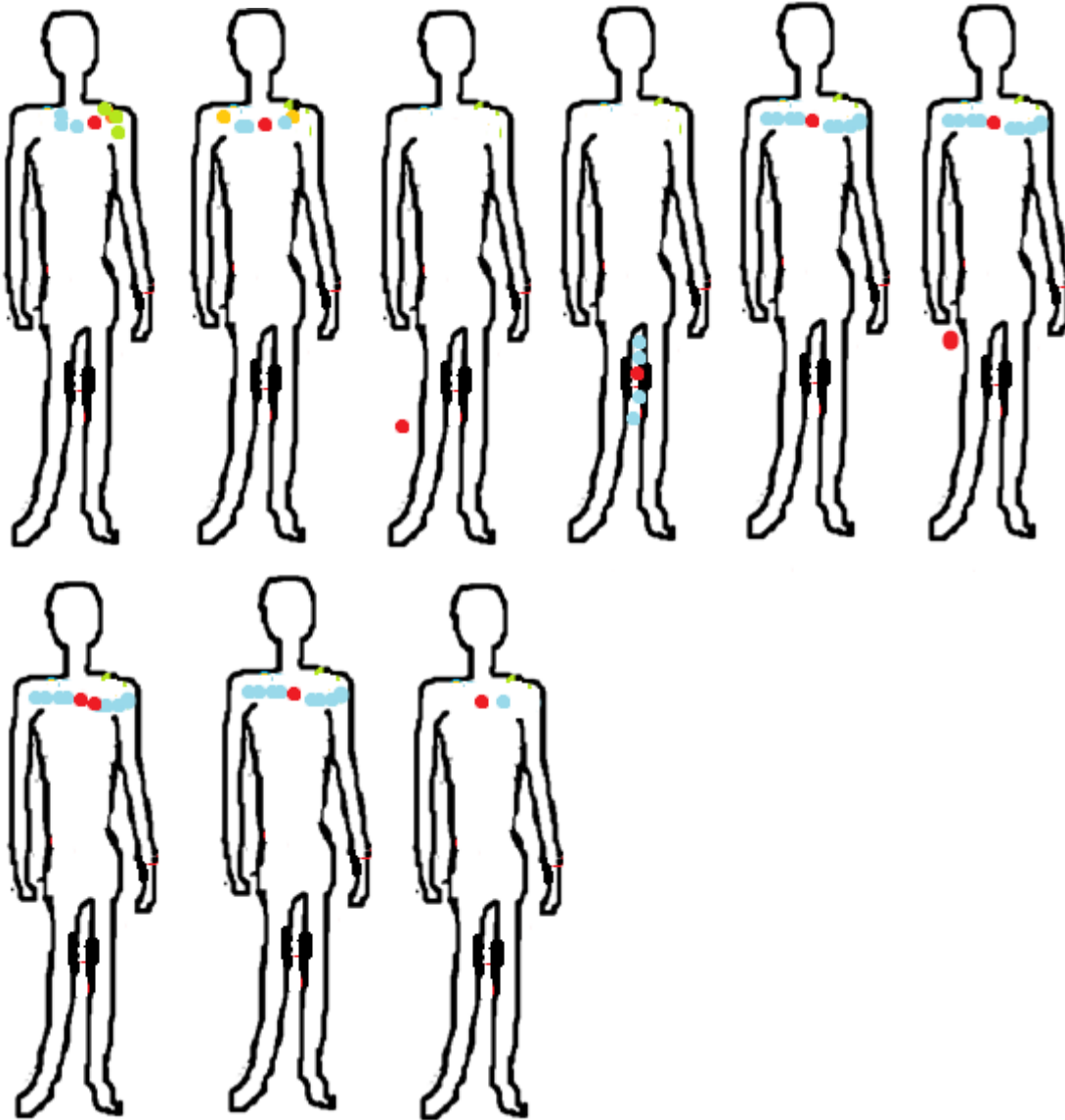

Buckland, Knt 129, 14, 21, 236B, 391B, 372, 49, 59



Chartham Down, Knt 16



Chatham Lines, Knt 2



Cuxton, Knt 262



Darenth Park, Knt 8



Eastry Bypass, Knt 45

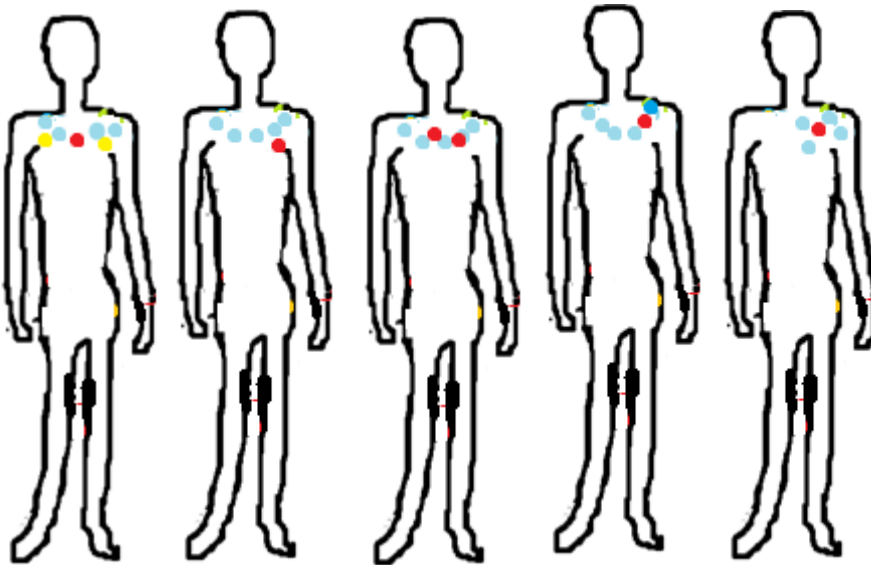

Finglesham Knt,120, 132, 200,203, G1

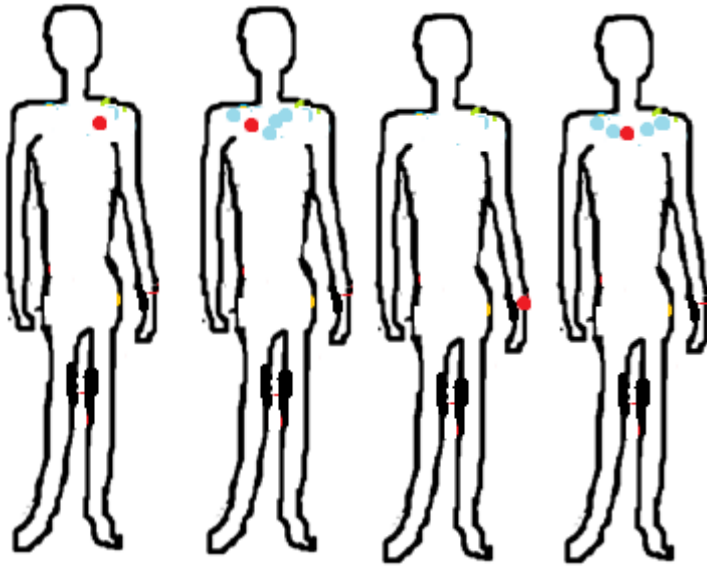

Great Chesterford, Essex 127, 29, 31, 34

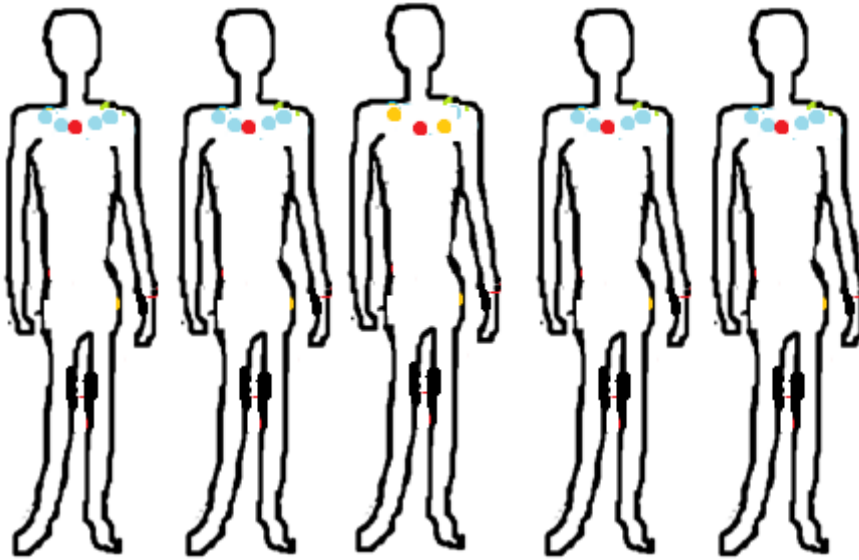

Gilton, Kent 3, 31, 67, 70, 87





Harford Farm, Nfk. 33

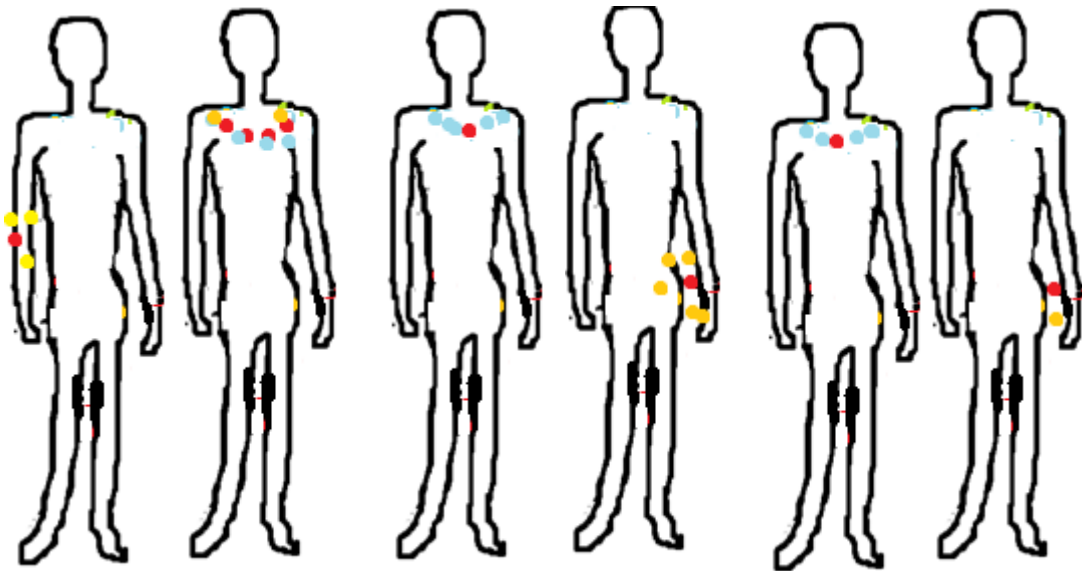

Holywell Row, Sfk 12, 39, 48, 52, 83, 99

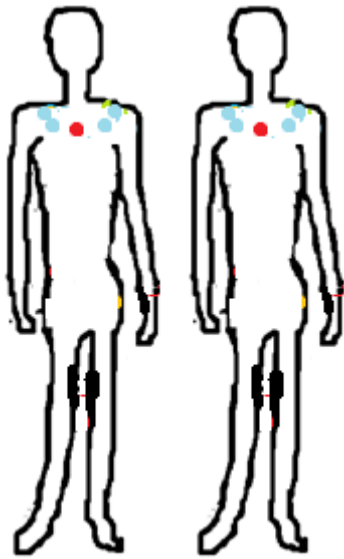

Kingston Down, Knt 305, 8

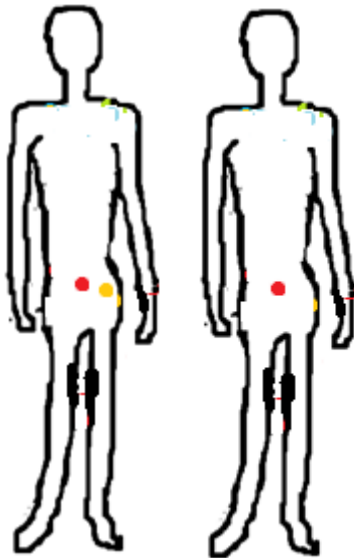

Lyminge, Knt 3, 32

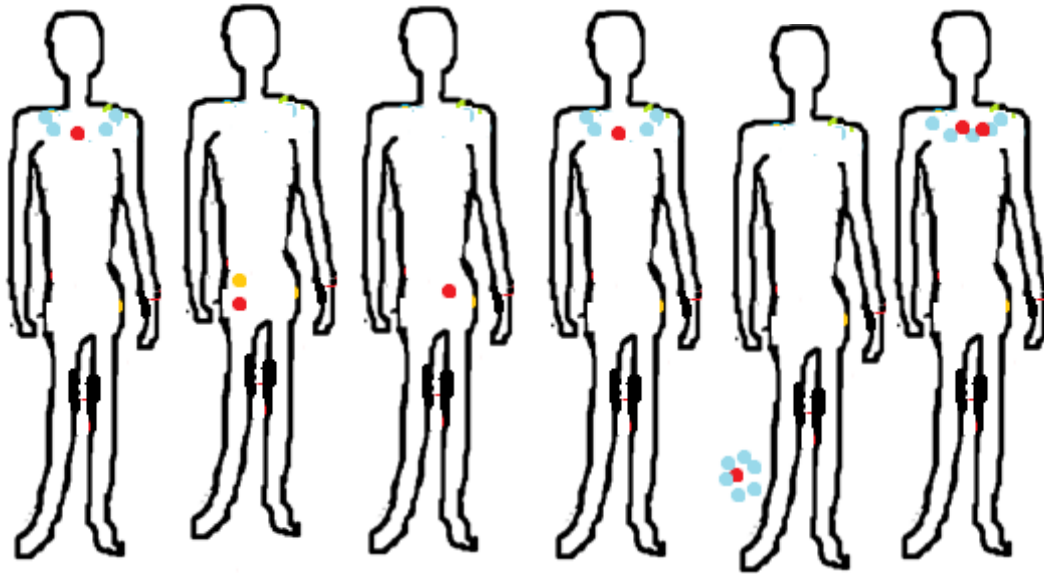

Mill Hill, Deal, Knt Sk25, 18, 61, 71, 92, 102, 105c

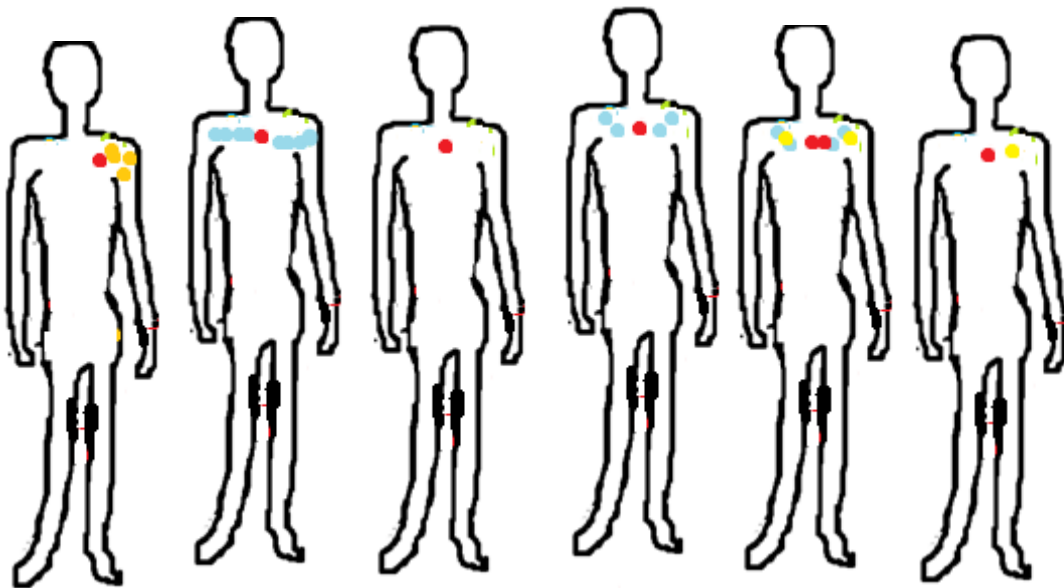

Morning Thorpe, Nfk 304, 385, 384, 276, 133, 66, 73

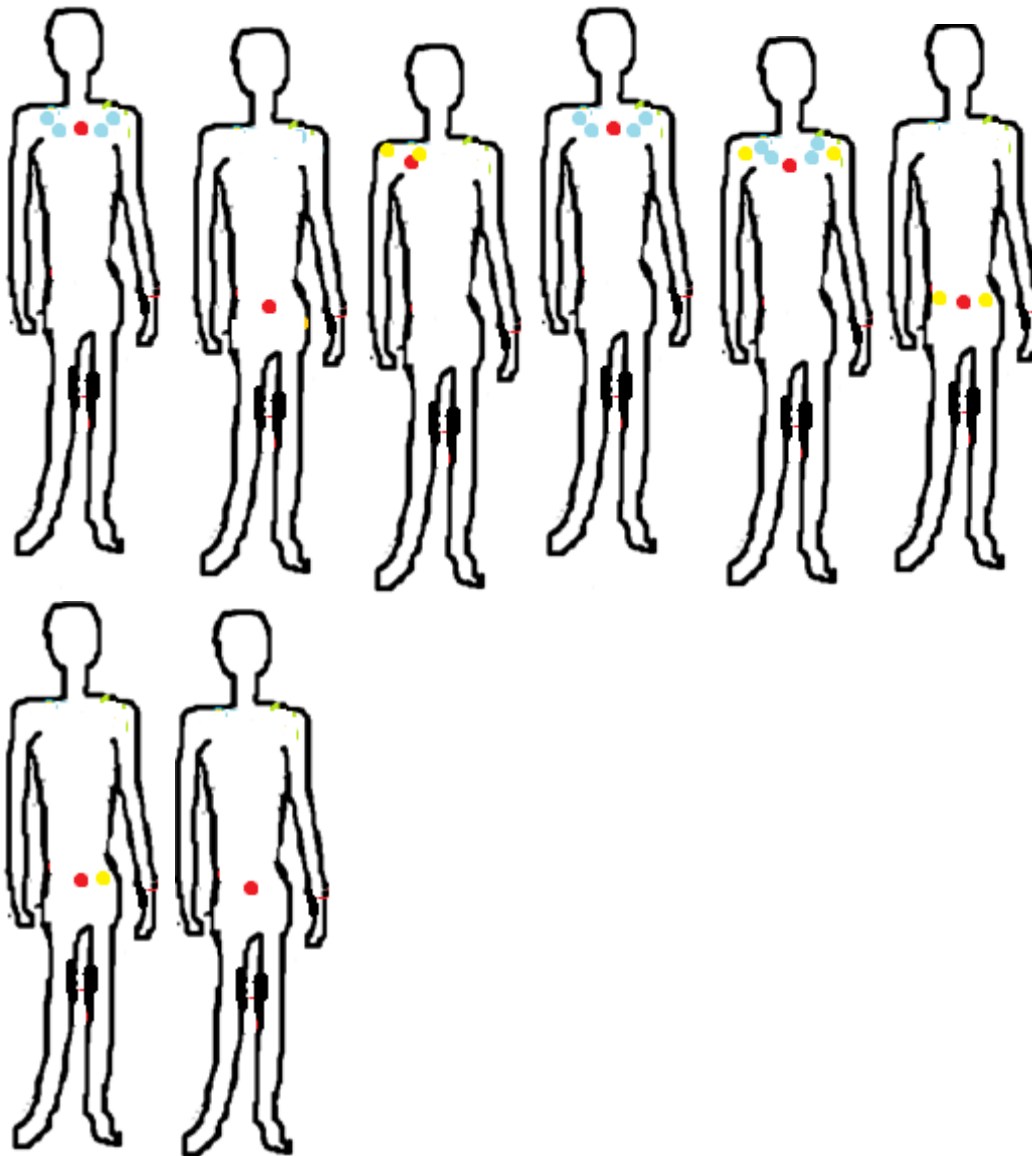

Mucking I, Esx 283, 350, 552, 878, 334, 979, 987, 989



Northwold Watermill, Nfk.

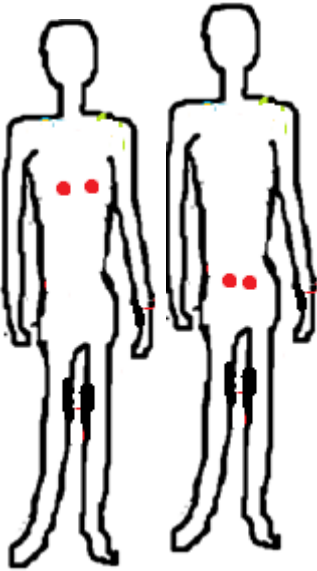

Orpington, Knt. 32, 39



Oxborough, Nfk. 9



Polhill, Knt. 8

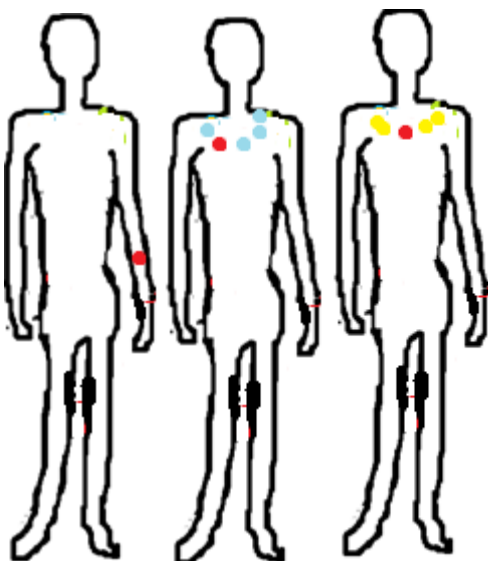

Riseley, Knt 100, 66a, 95



Sarre, Knt 187, 23

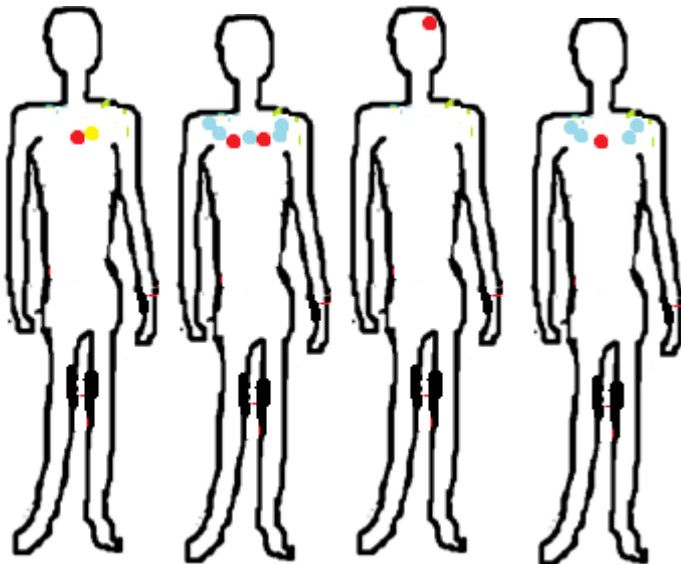

Sibertswold, Knt 101, 172, 18, 27



Snape, Sfk 1



Spong Hill, Nfk 26

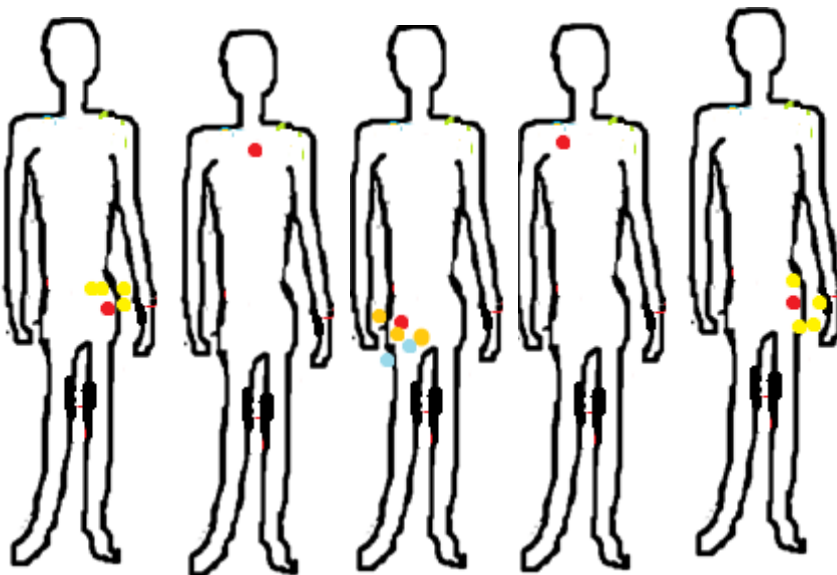



St Peter's Tip, Knt 161, 252, 259/b, 283, 59

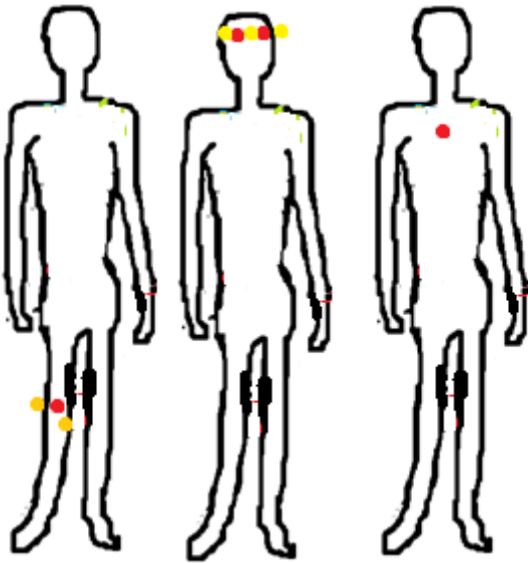

Stowting, Knt 4, 9, 16



Holywell Row Sfk 83

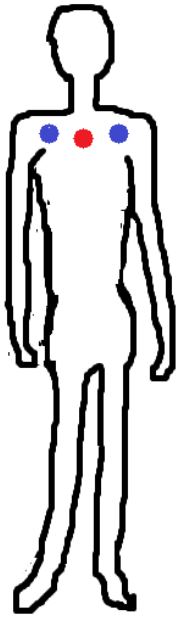

Morning Thorpe Nfk 304 (in line with brooches)



Morning Thorpe Nfk 385 (associated with beads)



Morning Thorpe Nfk 131 (under annular brooch)