



Durham E-Theses

Late Jurassic Sedimentation in the Boreal-Tethyan Seaway: climate modelling, geochemistry, and petrography of the Kimmeridge Clay Formation

ATAR, ELIZABETH,FILIZ,LINDSAY

How to cite:

ATAR, ELIZABETH,FILIZ,LINDSAY (2019) *Late Jurassic Sedimentation in the Boreal-Tethyan Seaway: climate modelling, geochemistry, and petrography of the Kimmeridge Clay Formation*, Durham theses, Durham University. Available at Durham E-Theses Online: <http://etheses.dur.ac.uk/13132/>

Use policy

The full-text may be used and/or reproduced, and given to third parties in any format or medium, without prior permission or charge, for personal research or study, educational, or not-for-profit purposes provided that:

- a full bibliographic reference is made to the original source
- a [link](#) is made to the metadata record in Durham E-Theses
- the full-text is not changed in any way

The full-text must not be sold in any format or medium without the formal permission of the copyright holders.

Please consult the [full Durham E-Theses policy](#) for further details.

EDS Layered Image 1

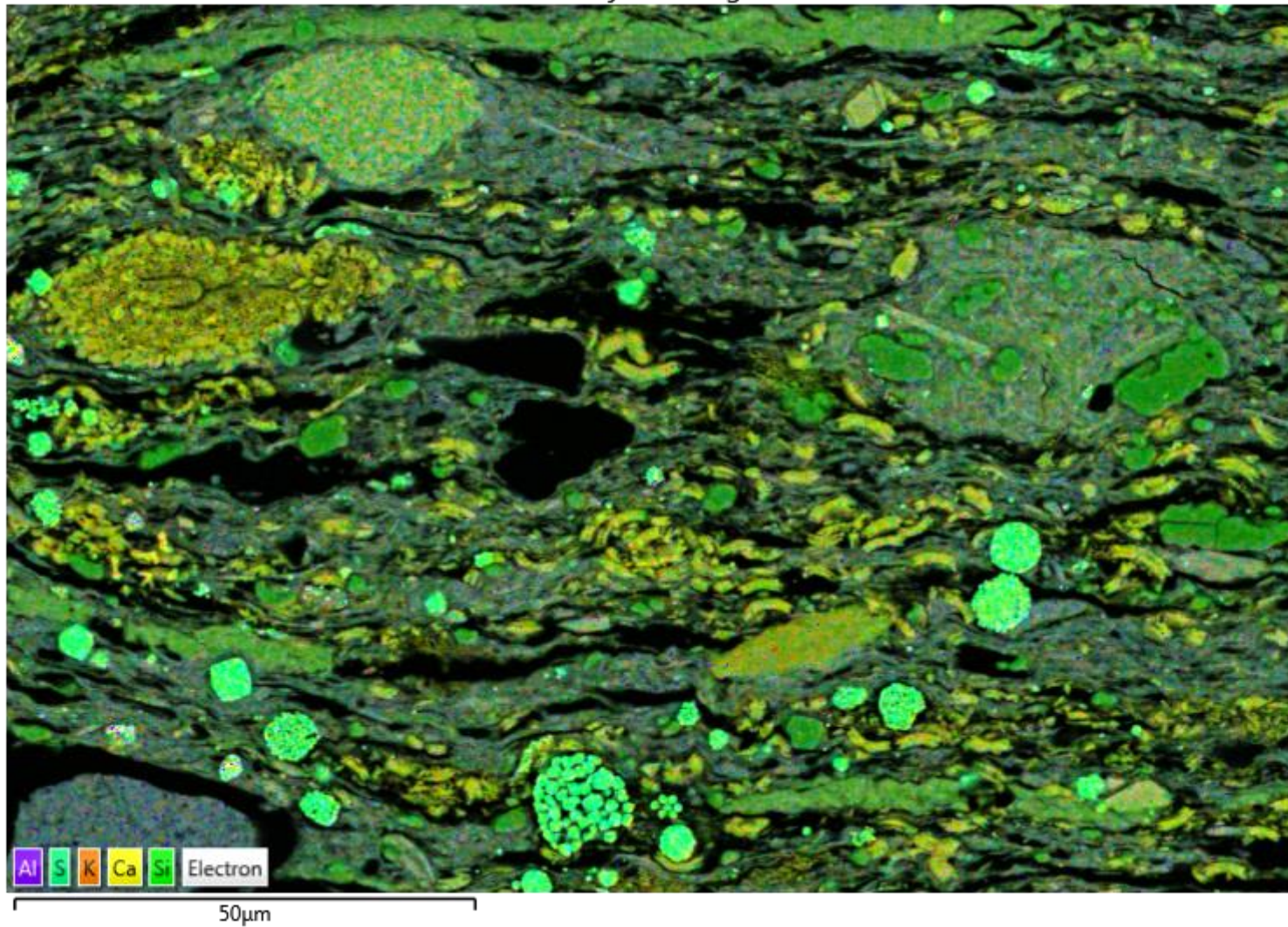

Si K series

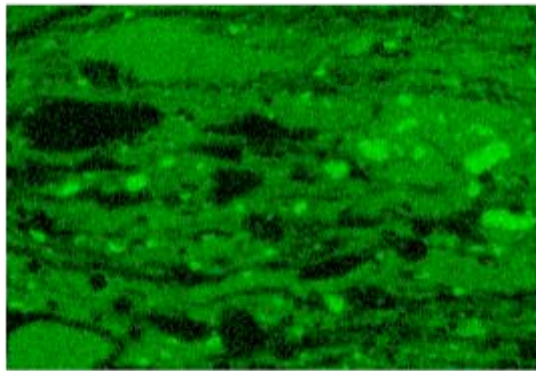

50µm

Al K series

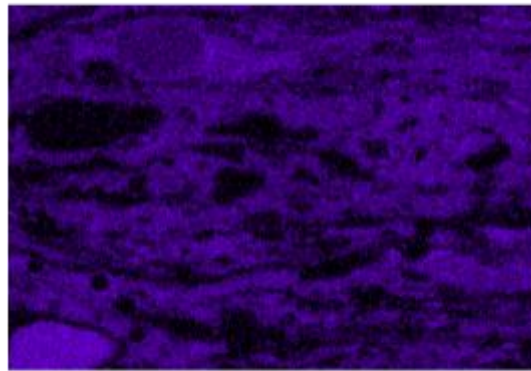

50µm

Ca K series

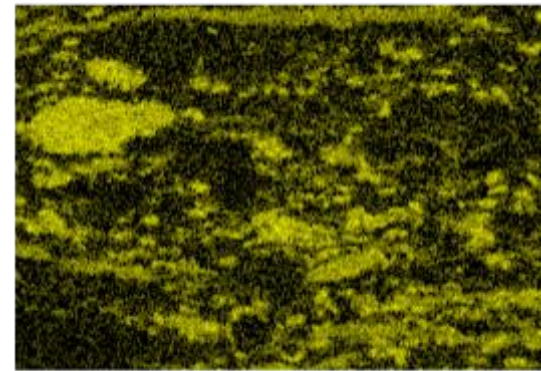

50µm

S K series

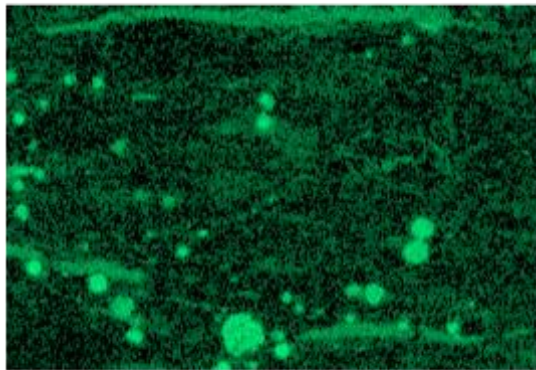

50µm

K K series

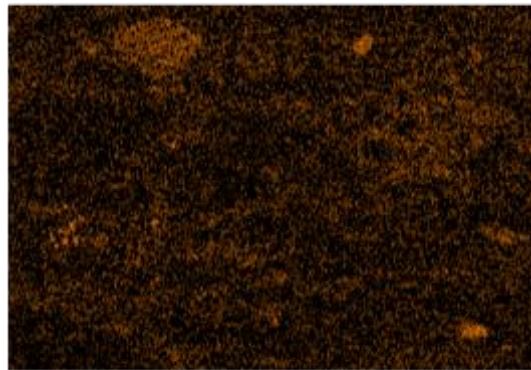

50µm

Fe K series

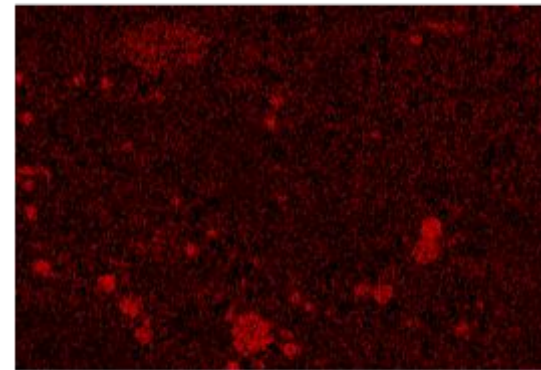

50µm

Mg K series

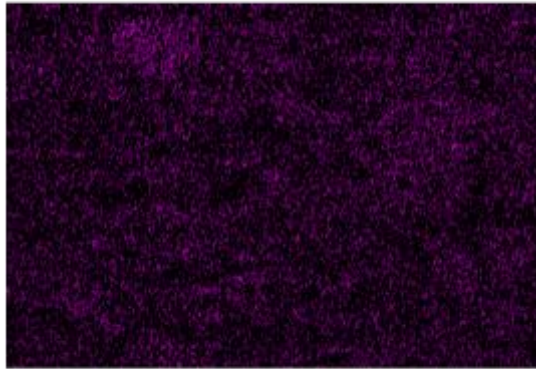

50µm

Ti K series

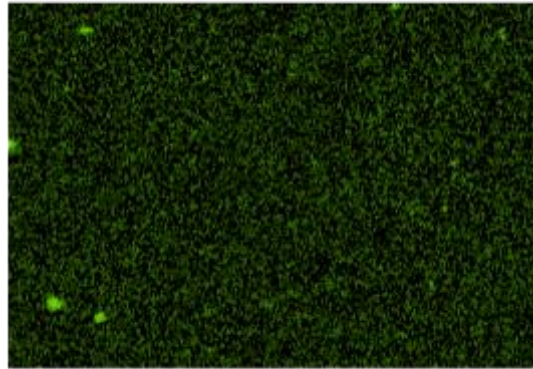

50µm

EDS Layered Image 3

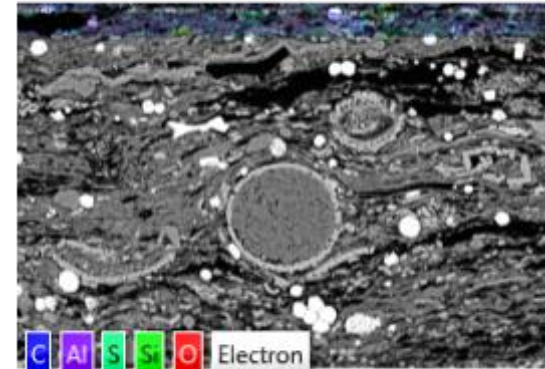

100µm

Cl K series

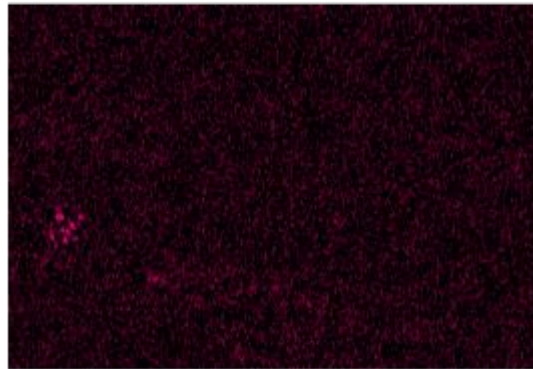

50µm

Na K series

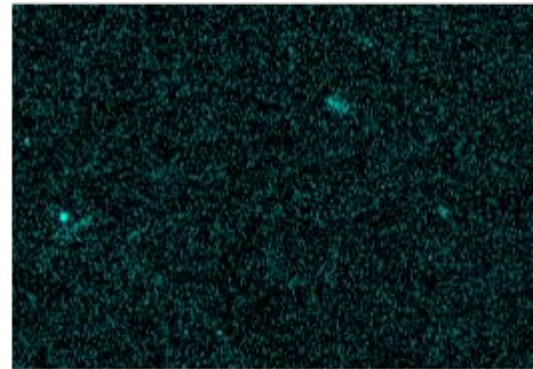

50µm

EDS Layered Image 1

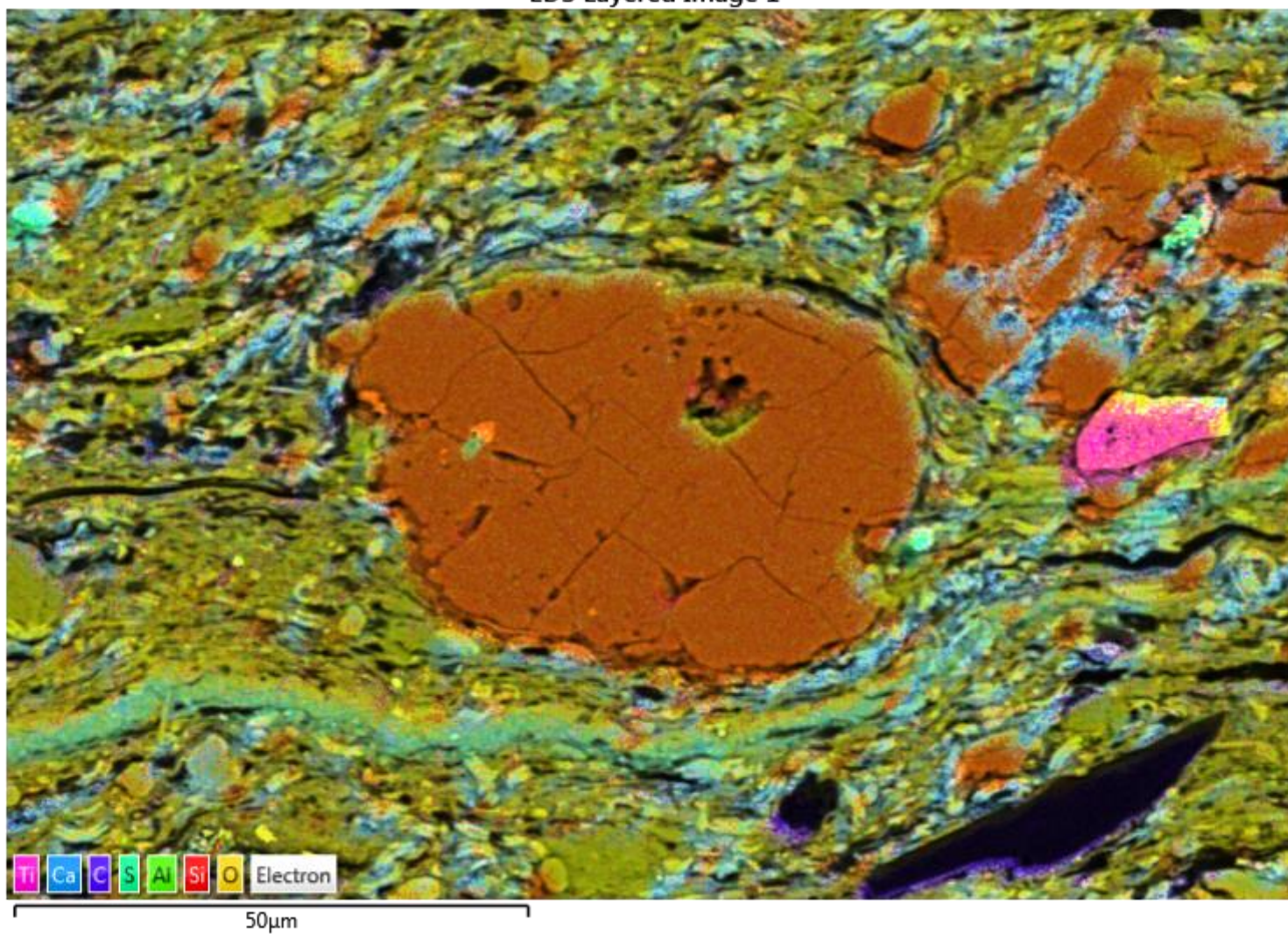

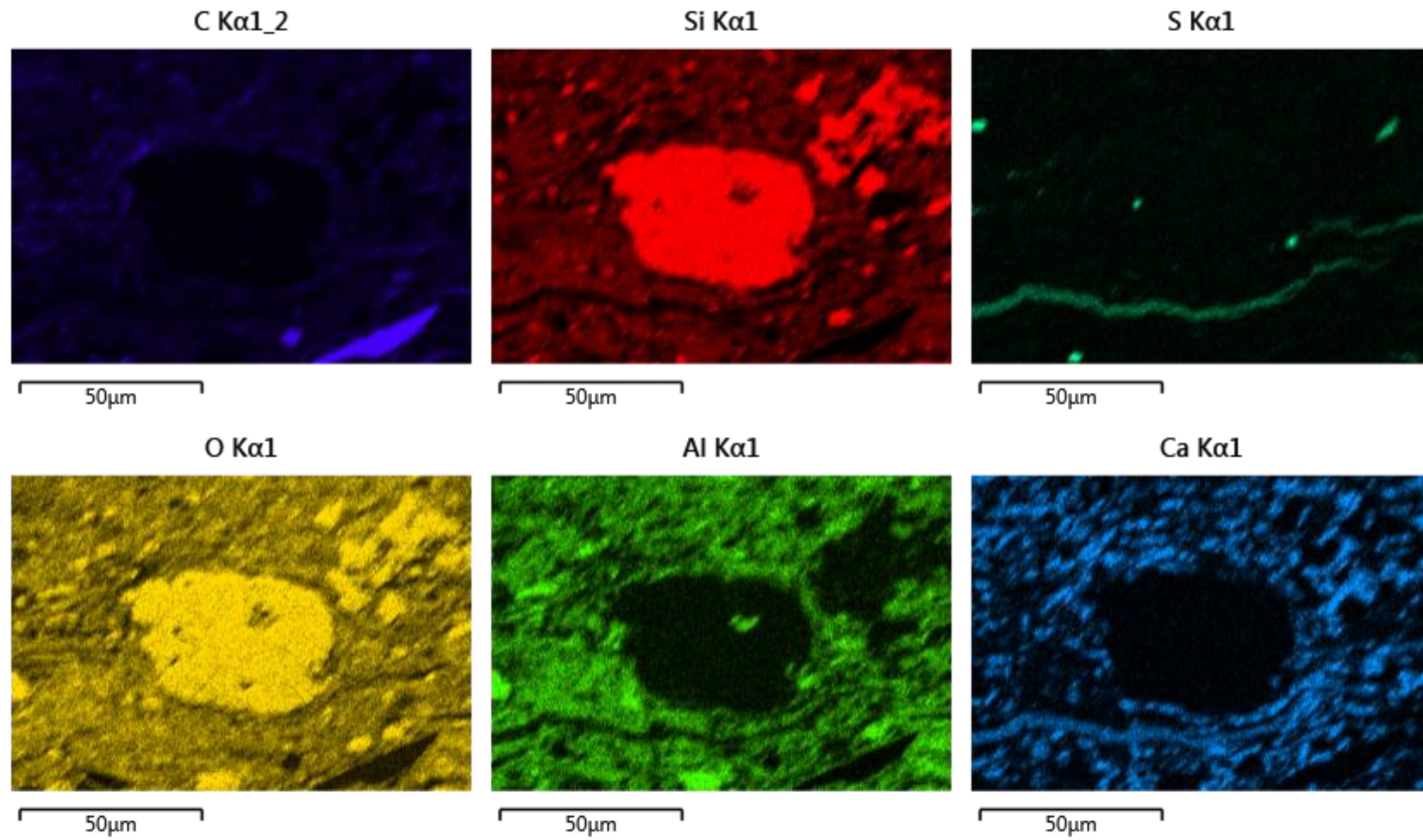

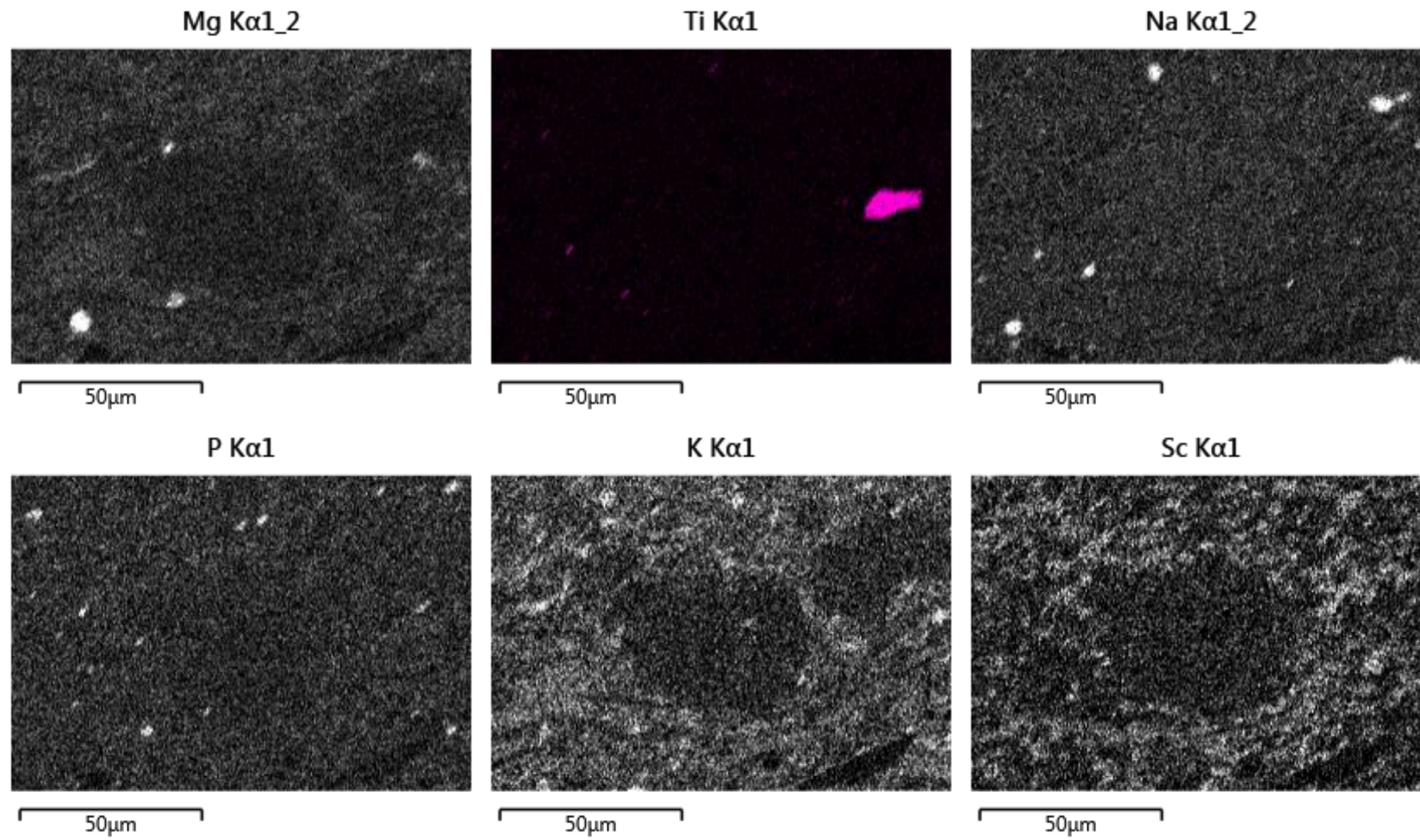

Fe K α 1

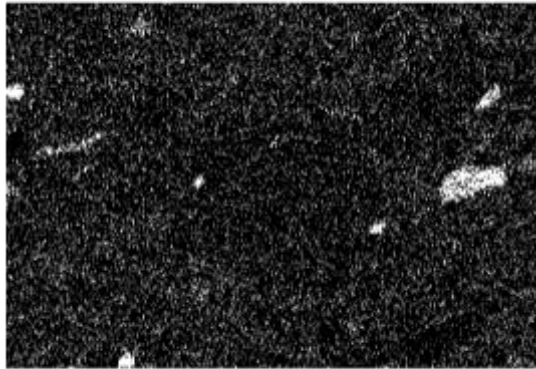

50 μ m

Cl K α 1



50 μ m

Mn K α 1

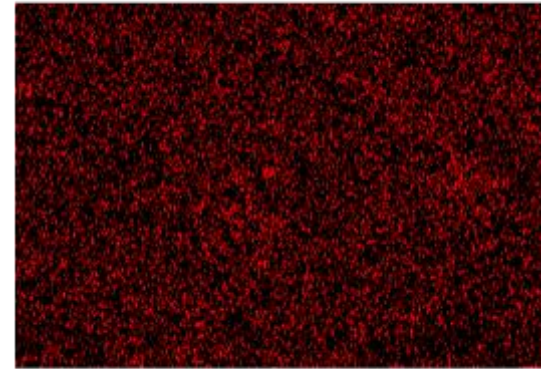

50 μ m

EDS Layered Image 2

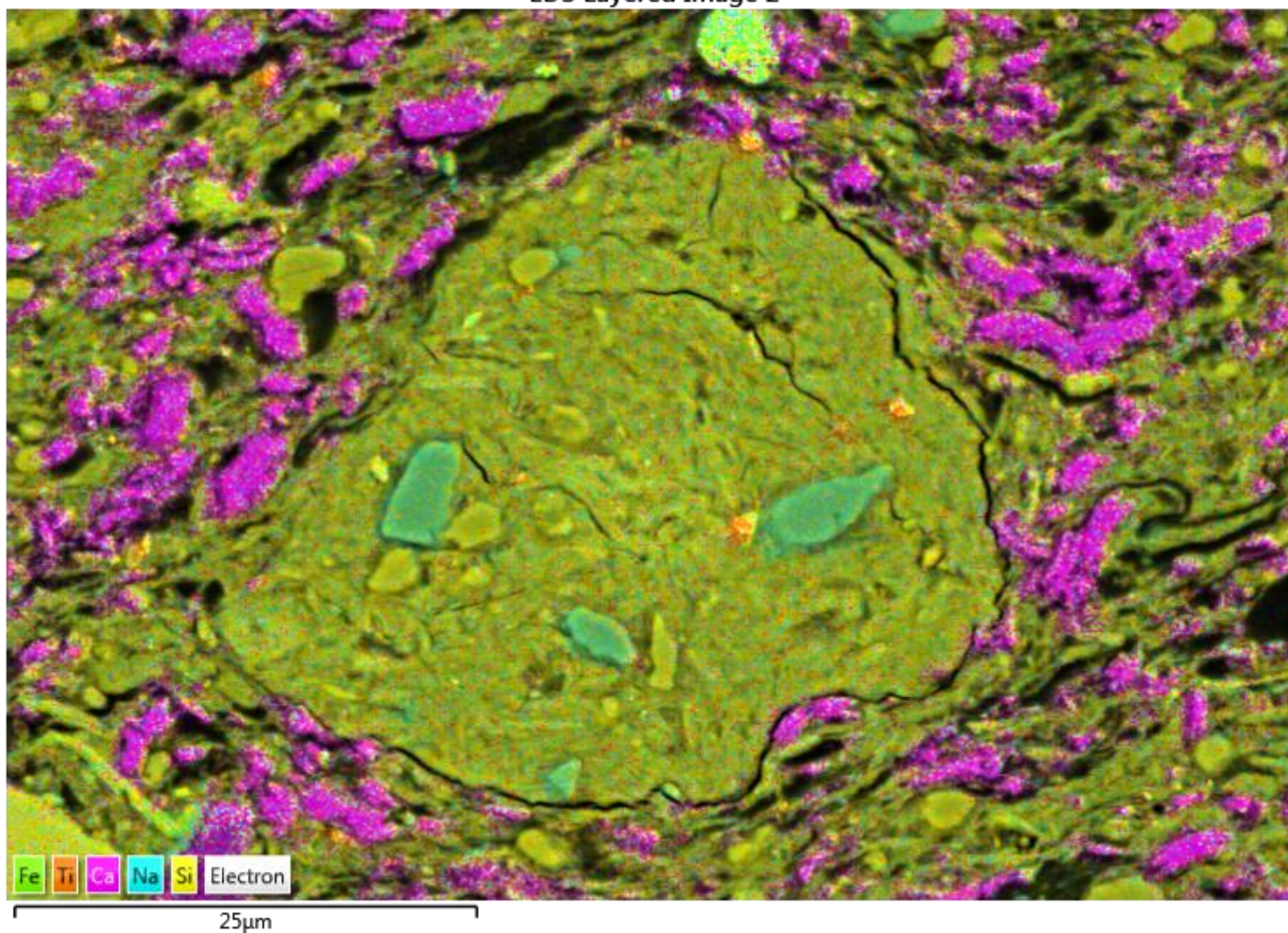

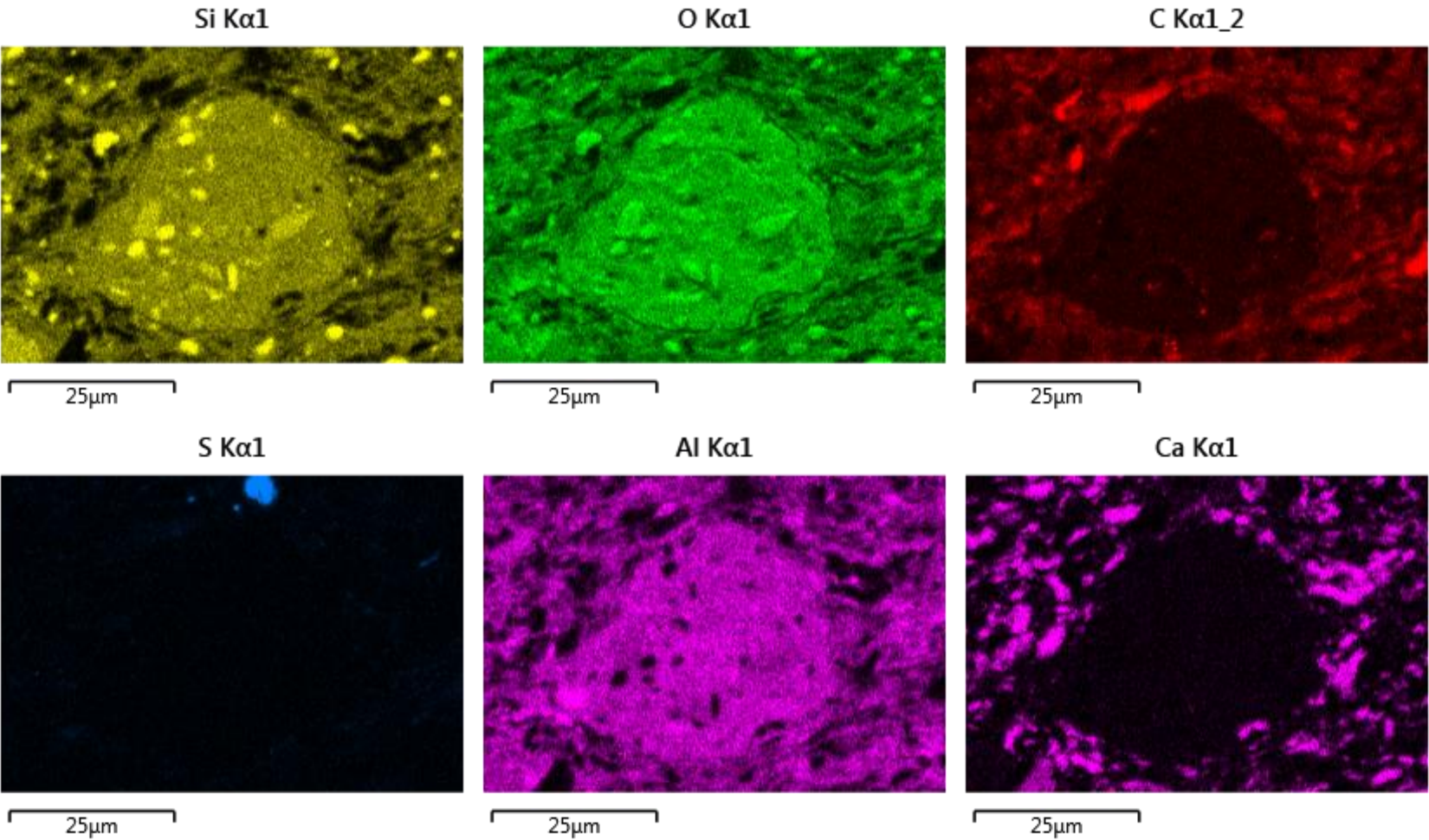

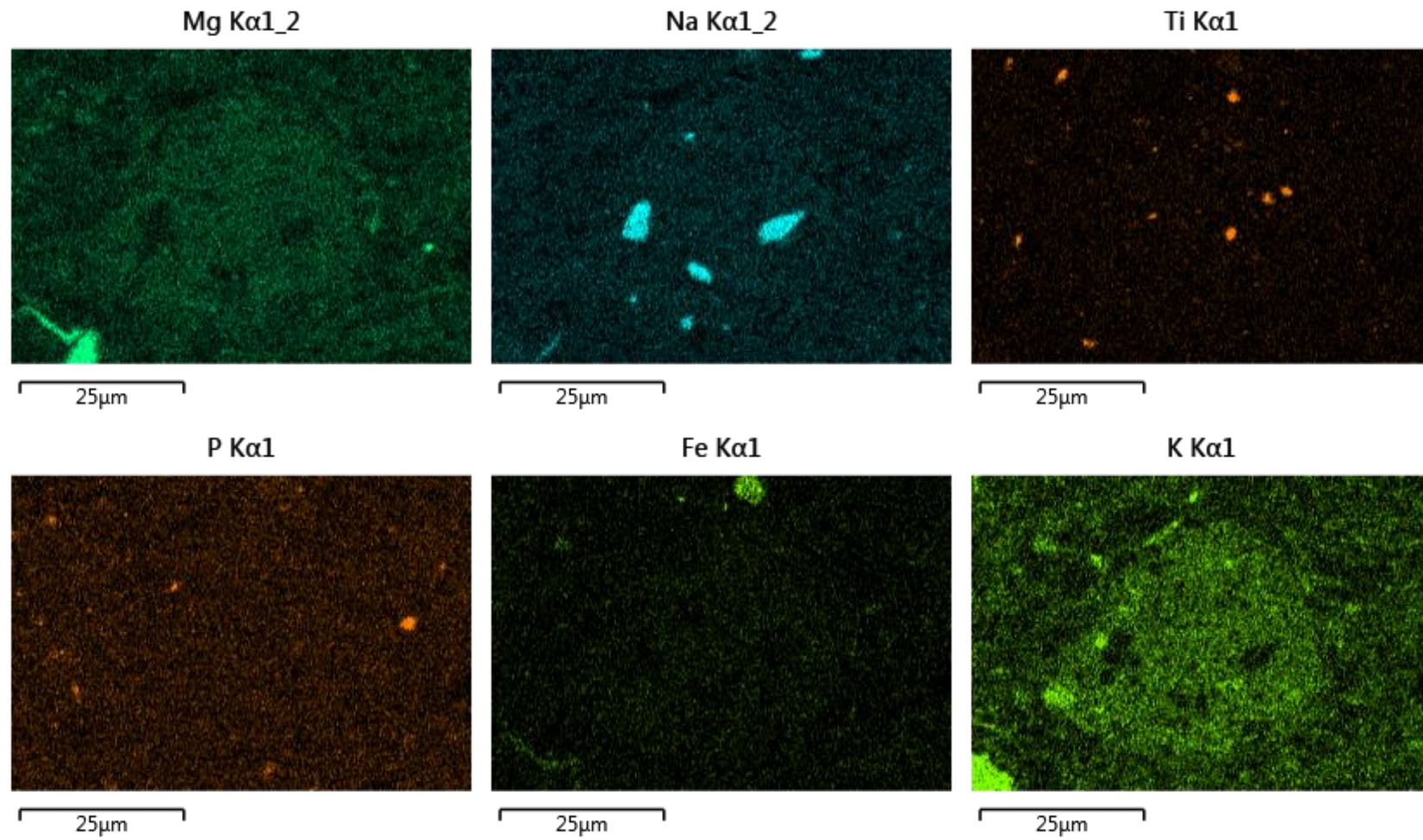

Cl K α 1

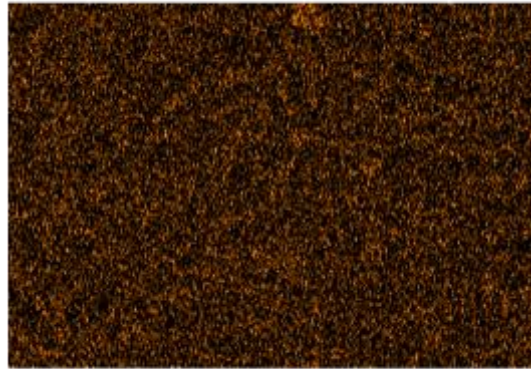

25 μ m

EDS Layered Image 3

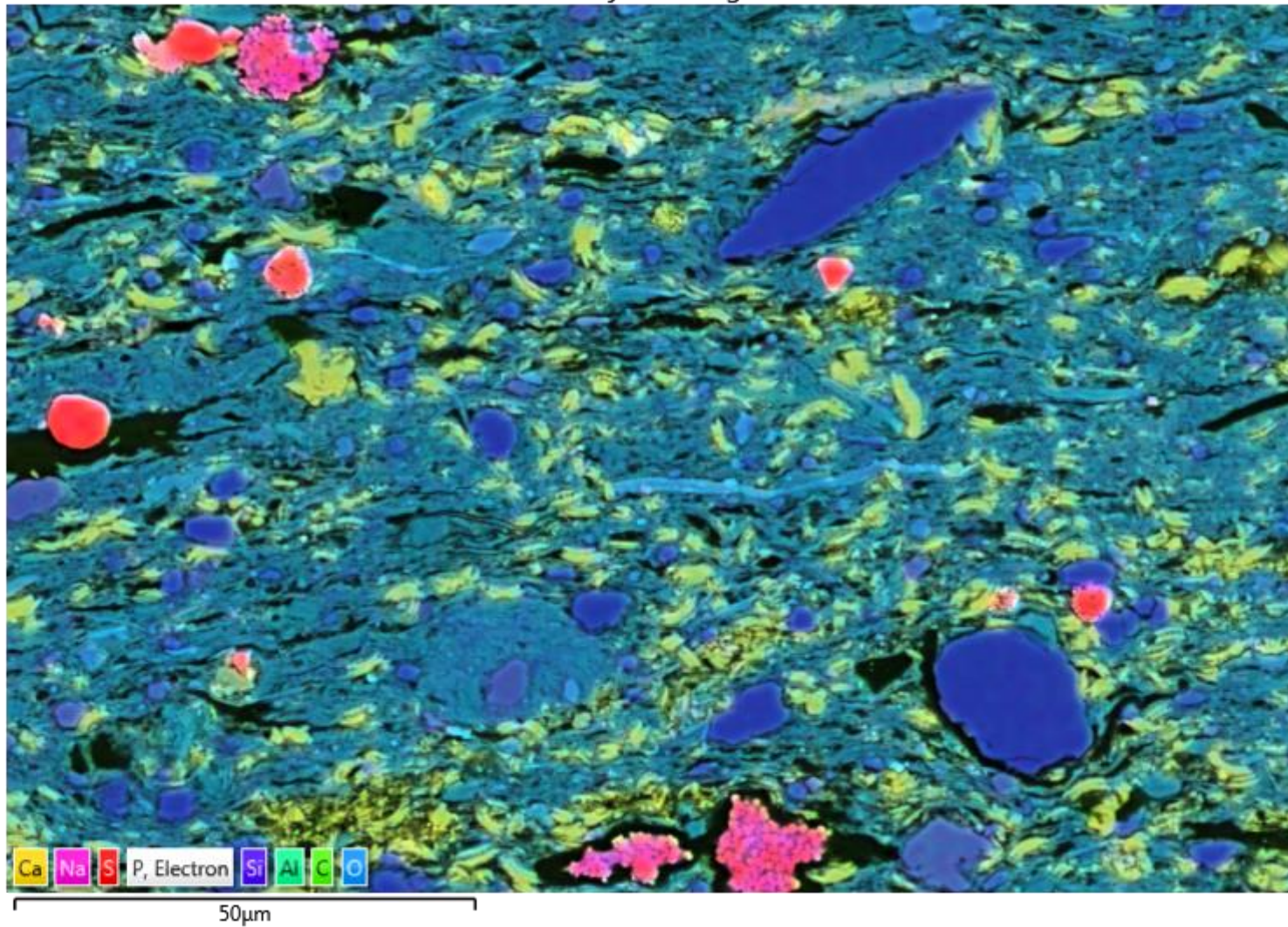

C K α 1_2

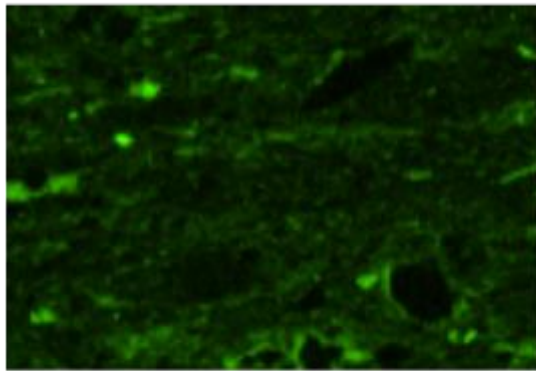

50μm

Si K α 1

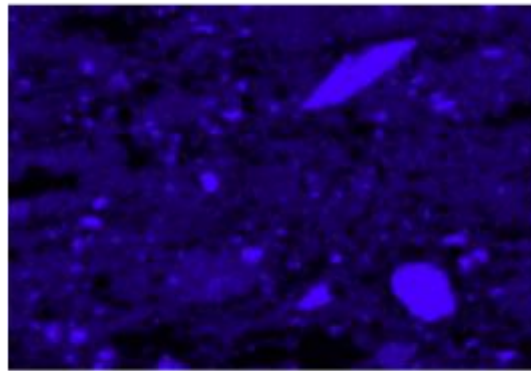

50μm

EDS Layered Image 4

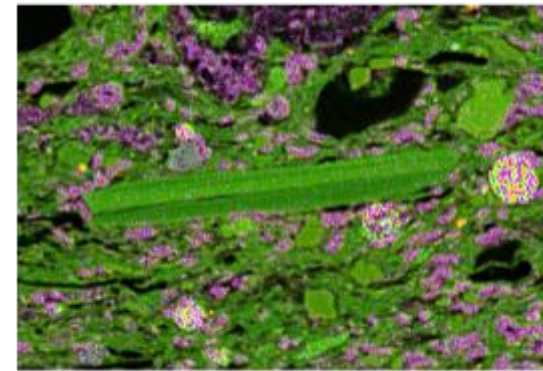

25μm

O K α 1

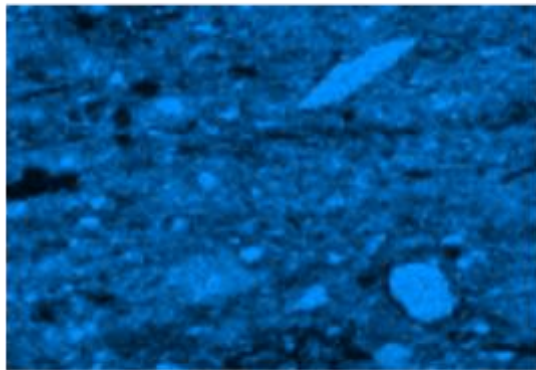

50μm

Al K α 1

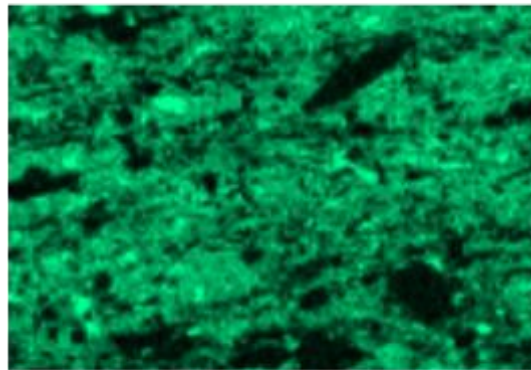

50μm

Na K α 1_2

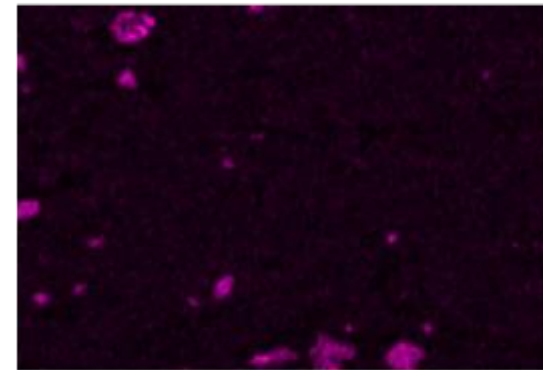

50μm

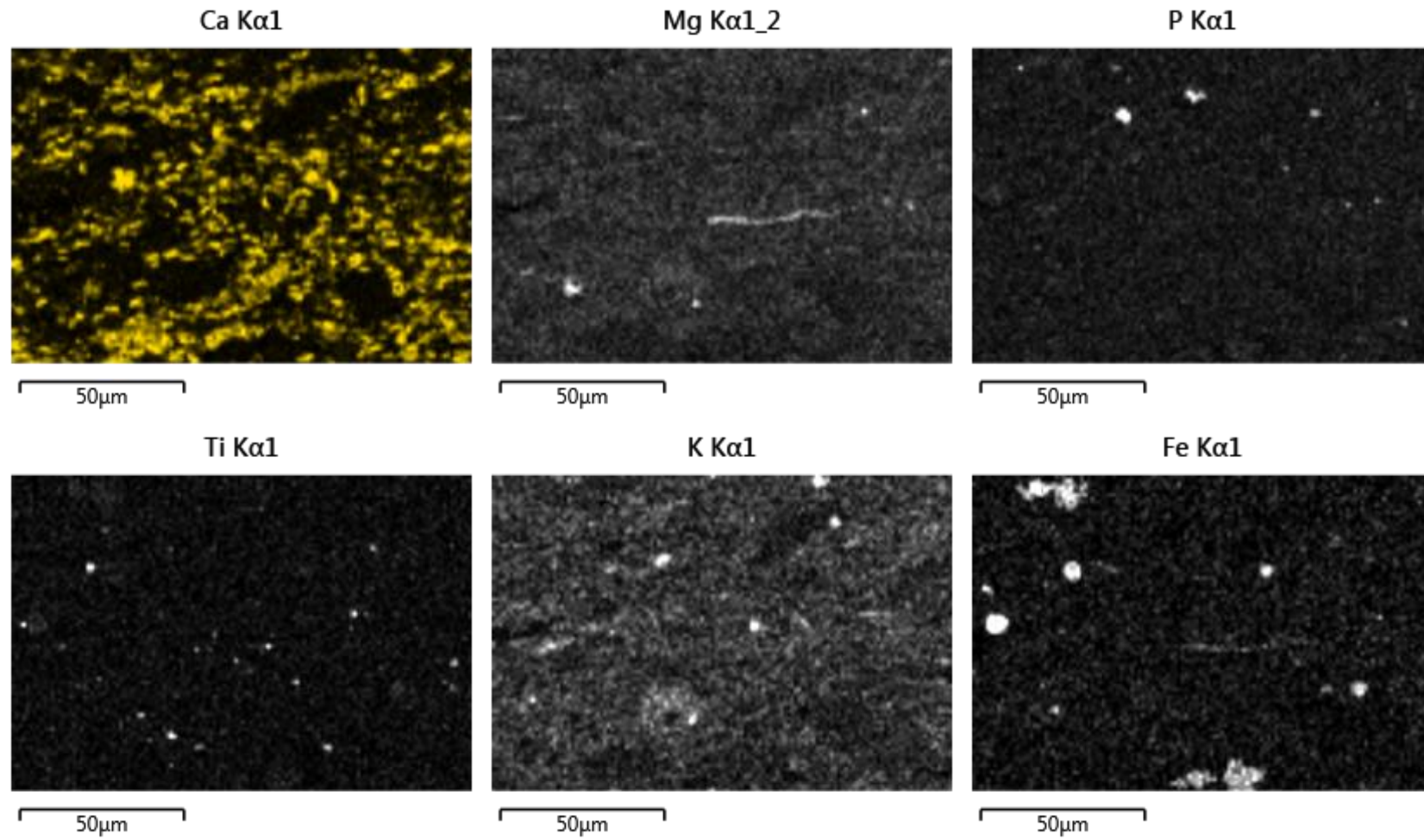

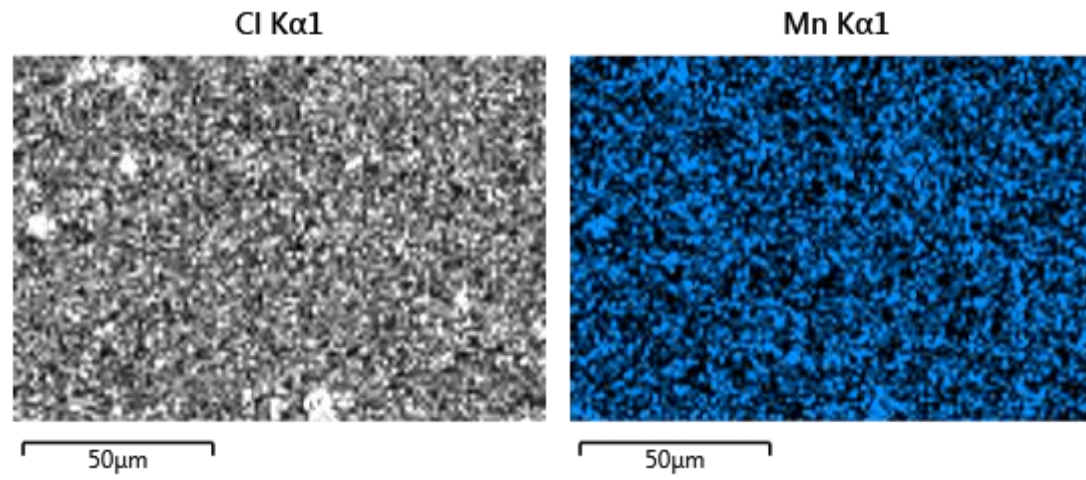

EDS Layered Image 4



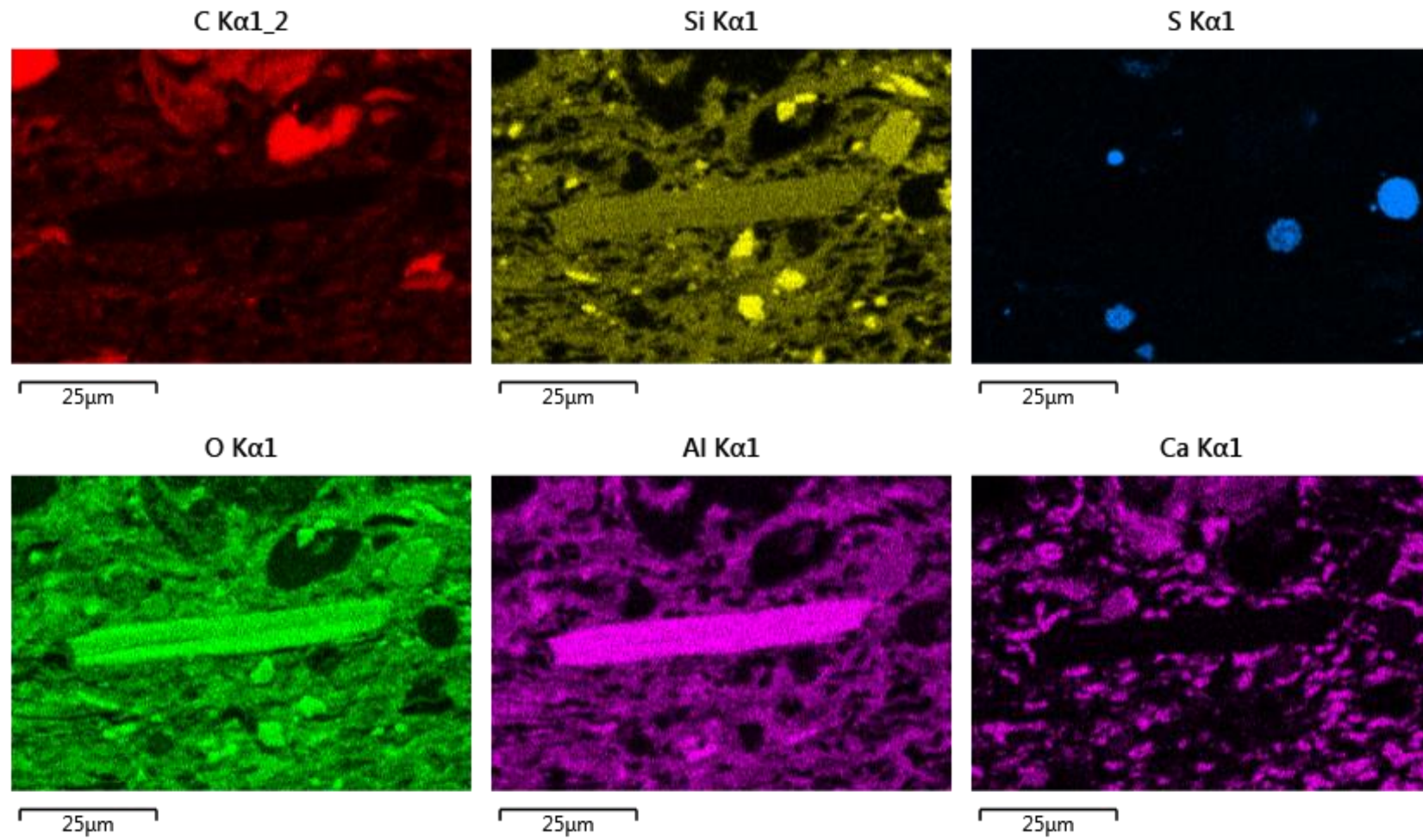

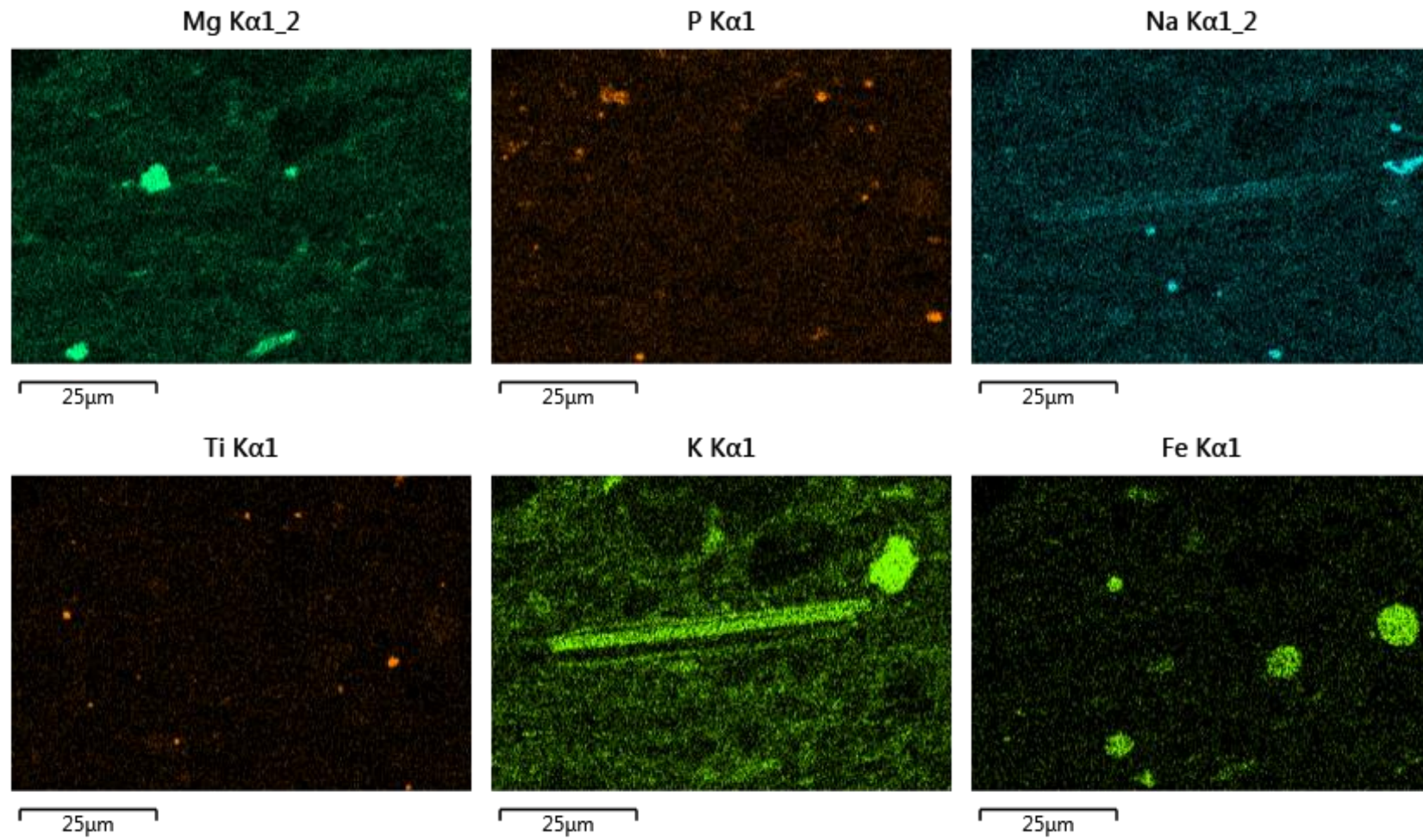

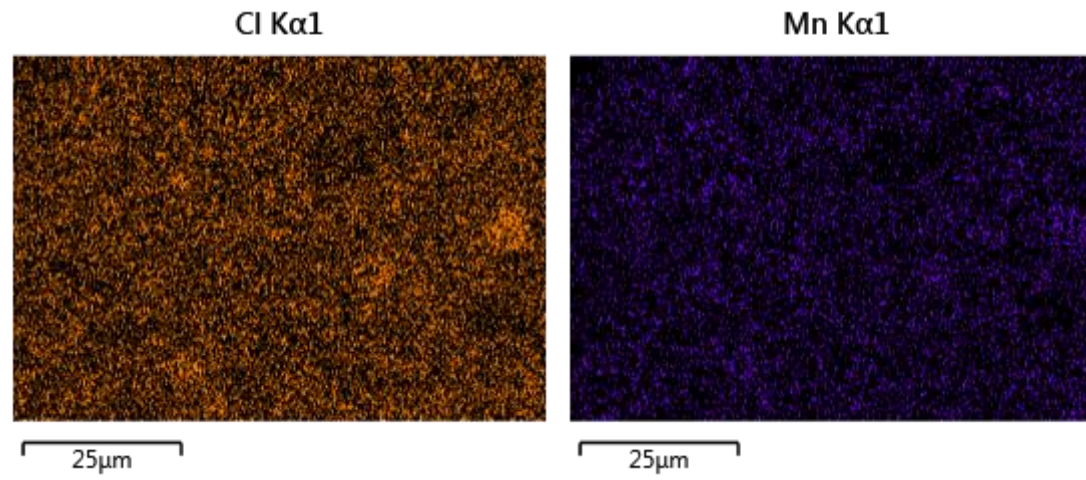

EDS Layered Image 5

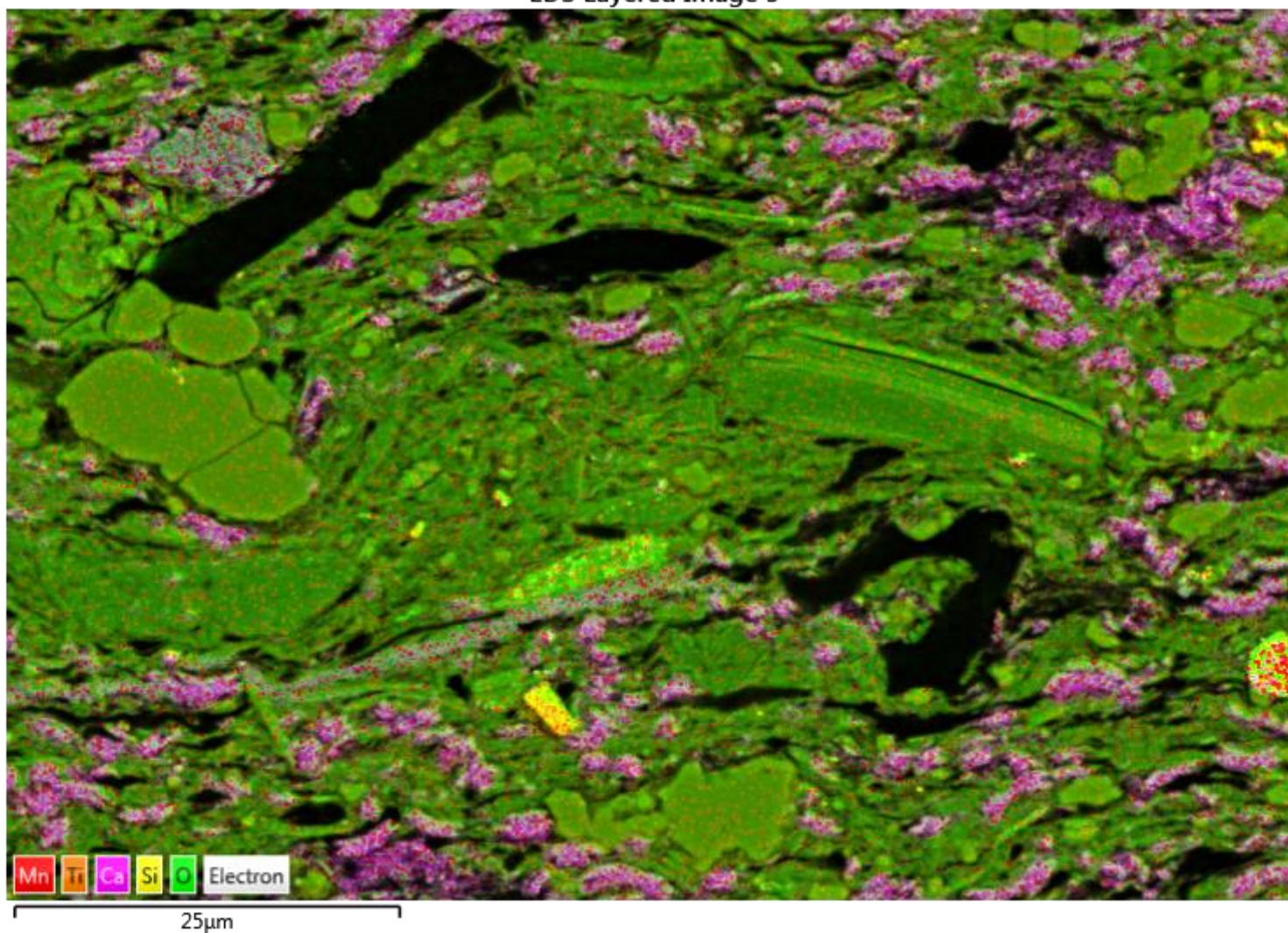

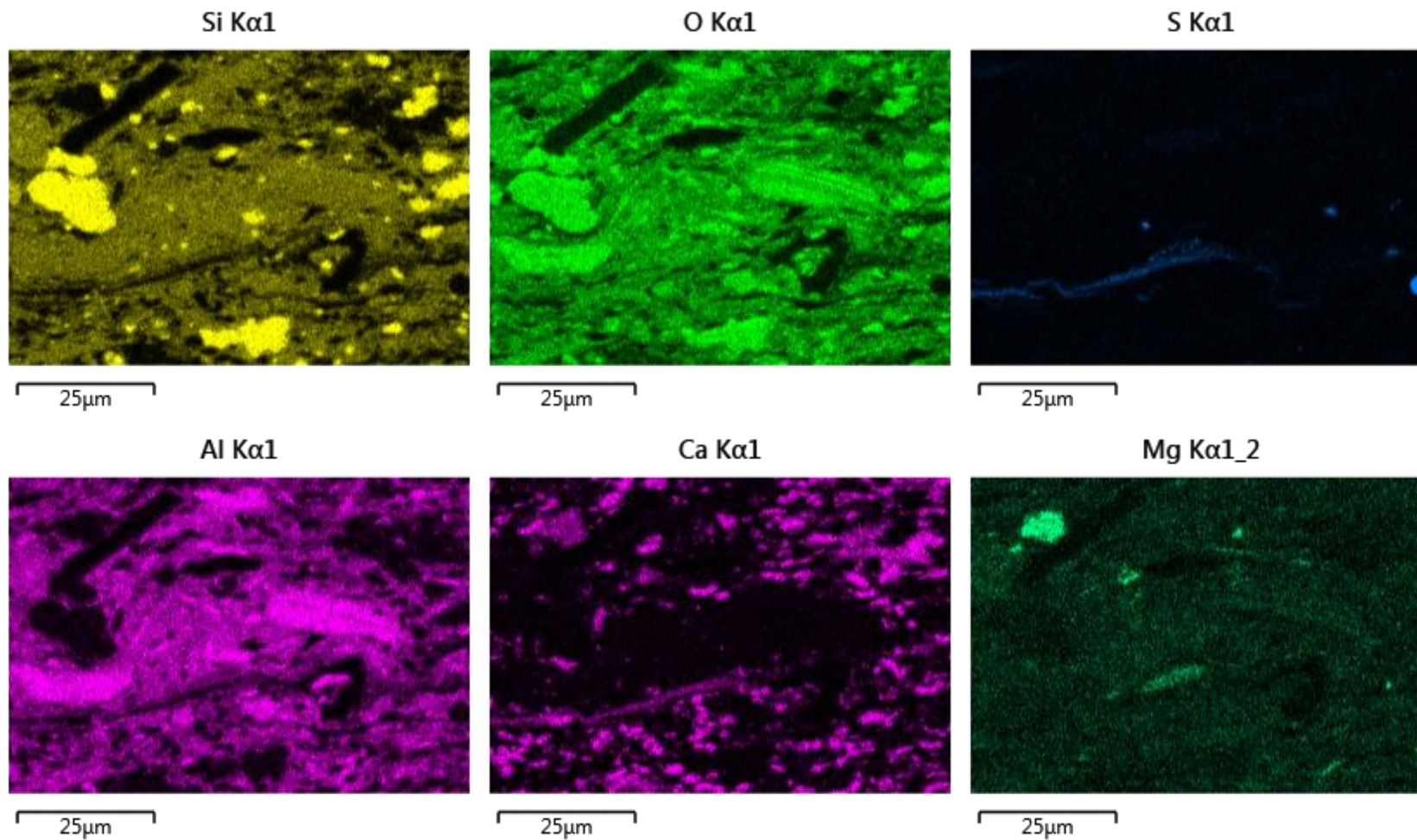

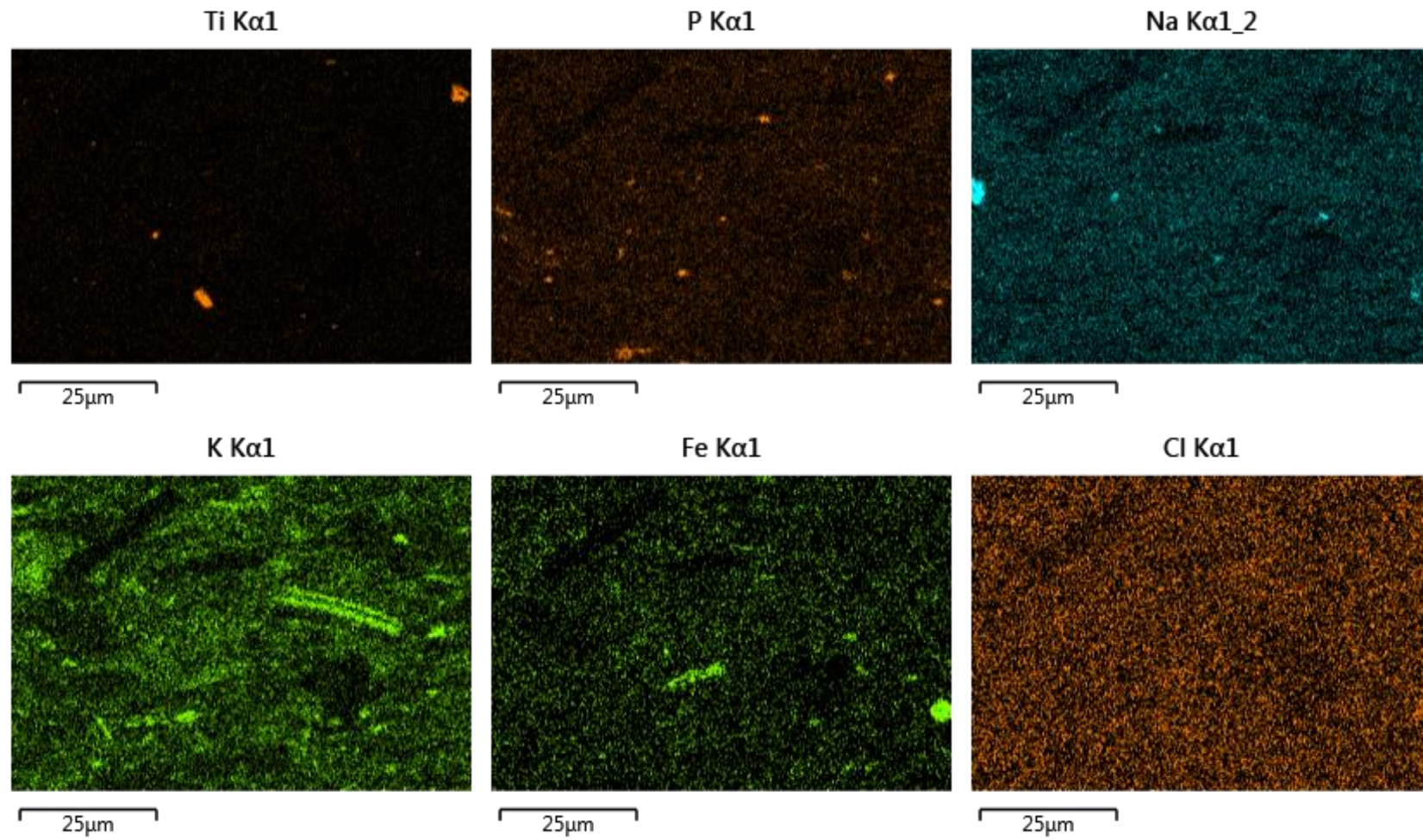

Mn K α 1

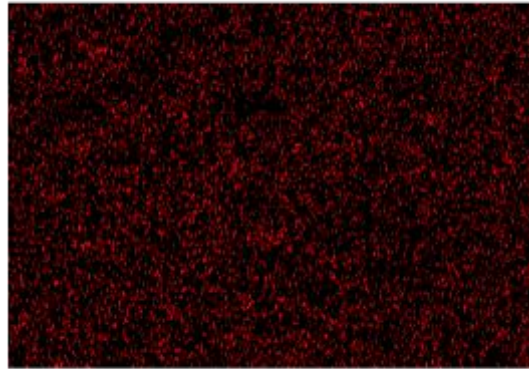

25 μ m

EDS Layered Image 6

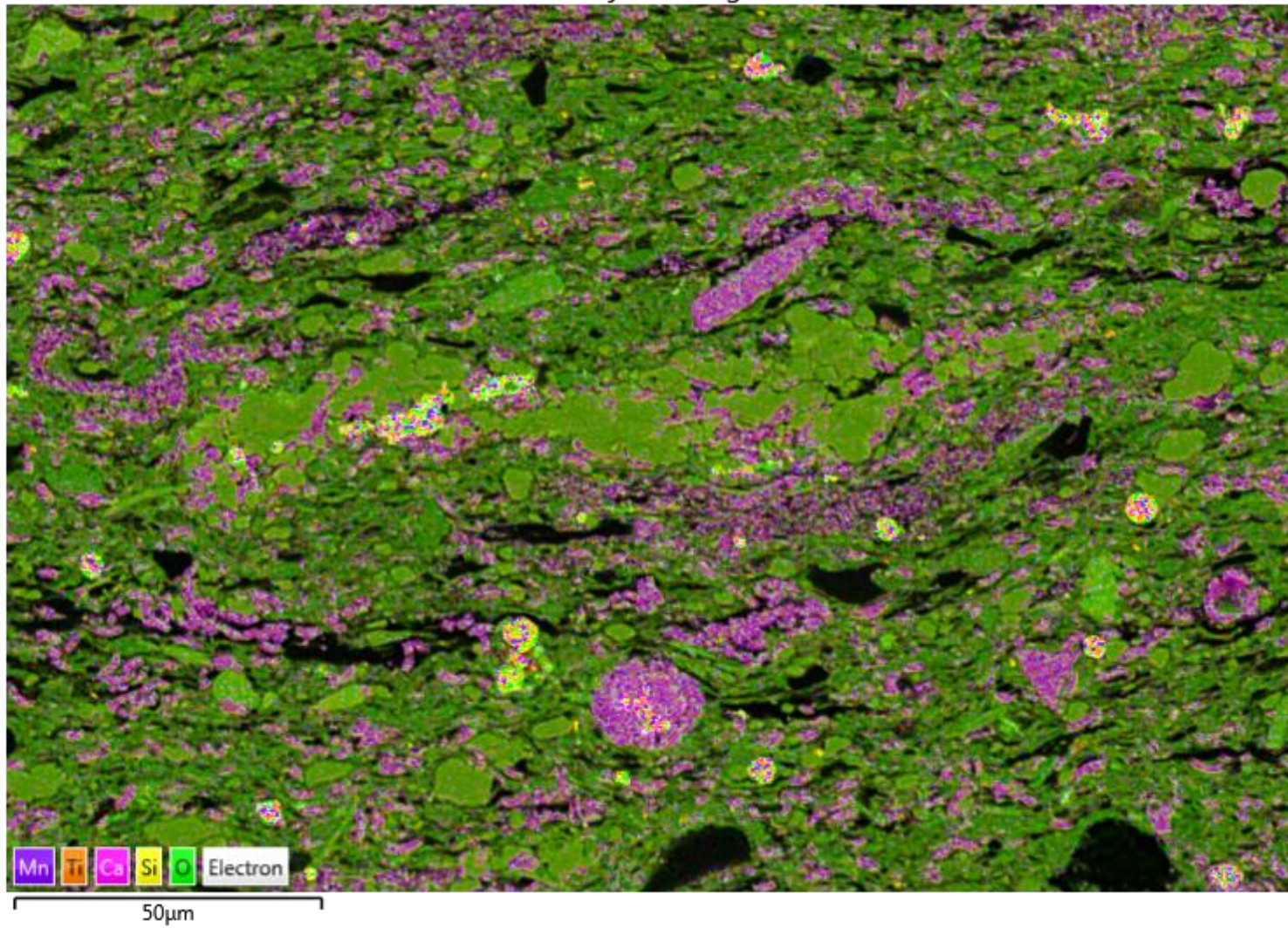

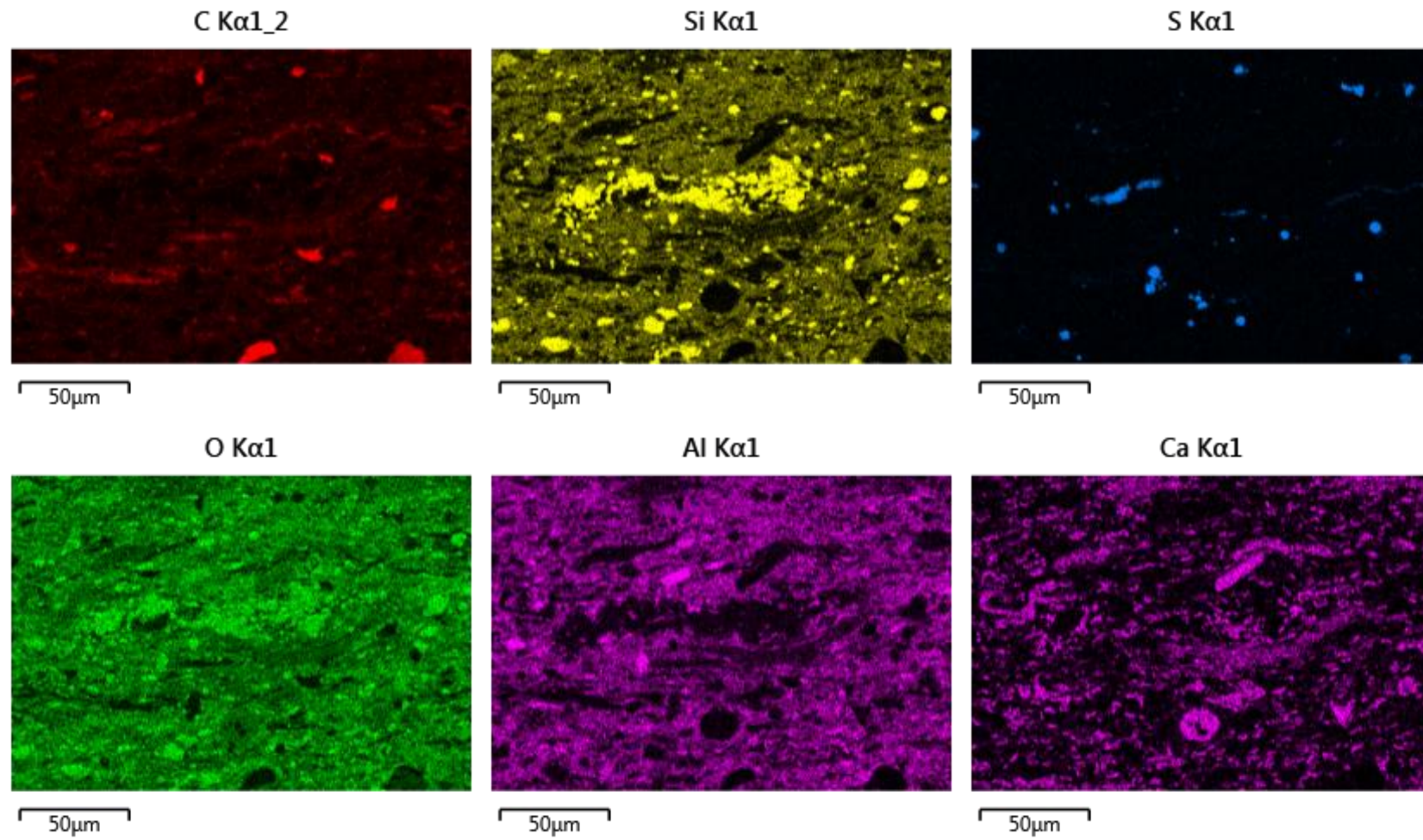

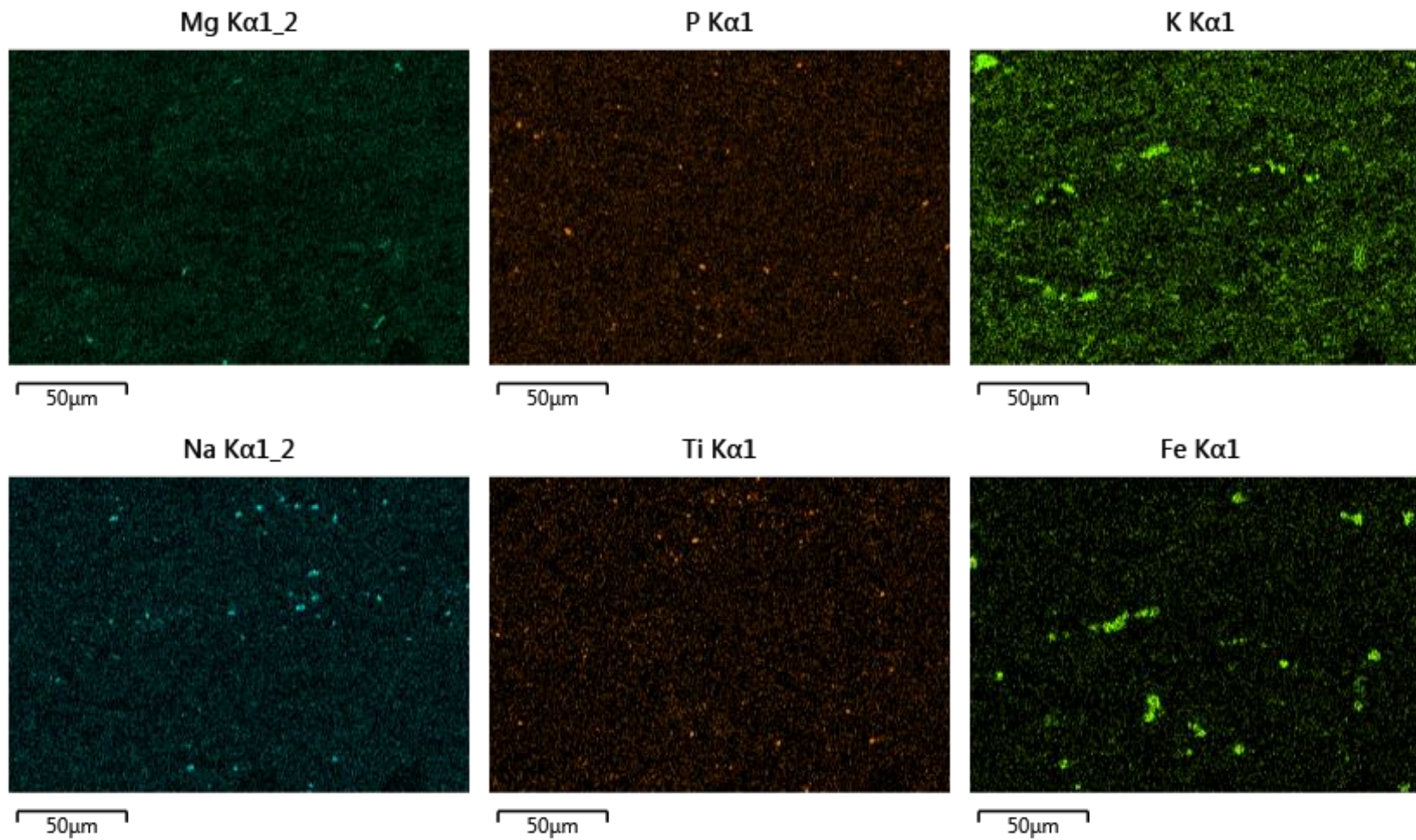

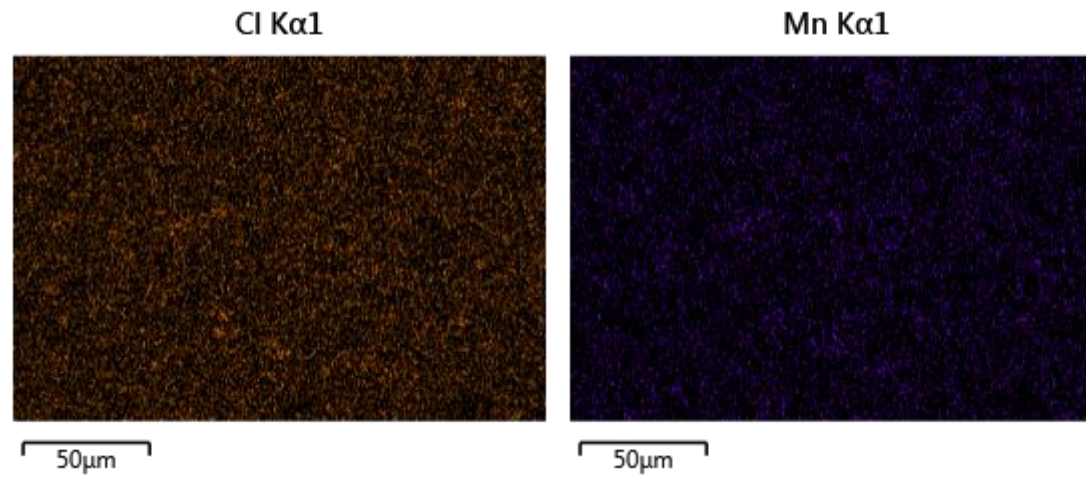

EDS Layered Image 7

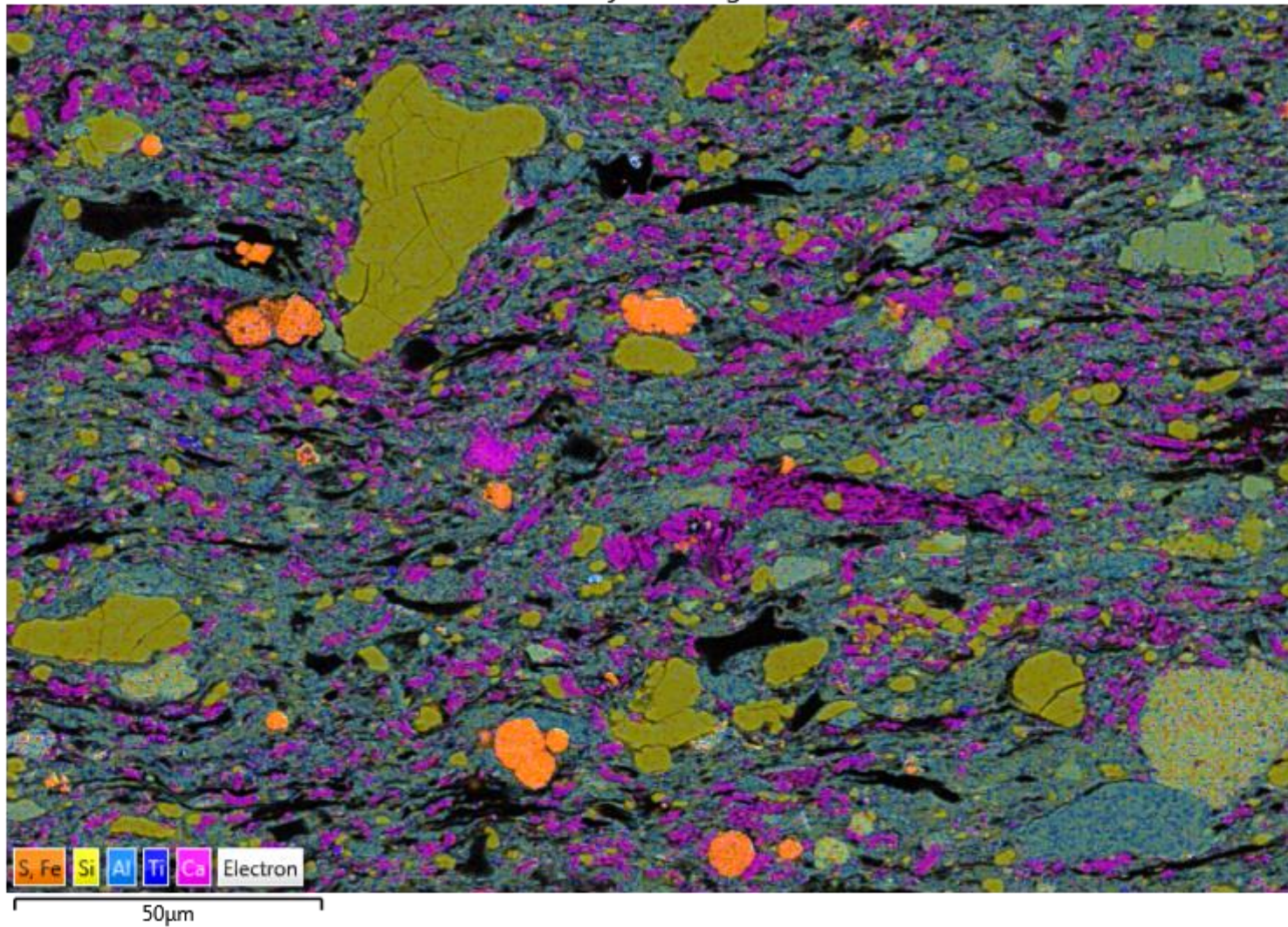

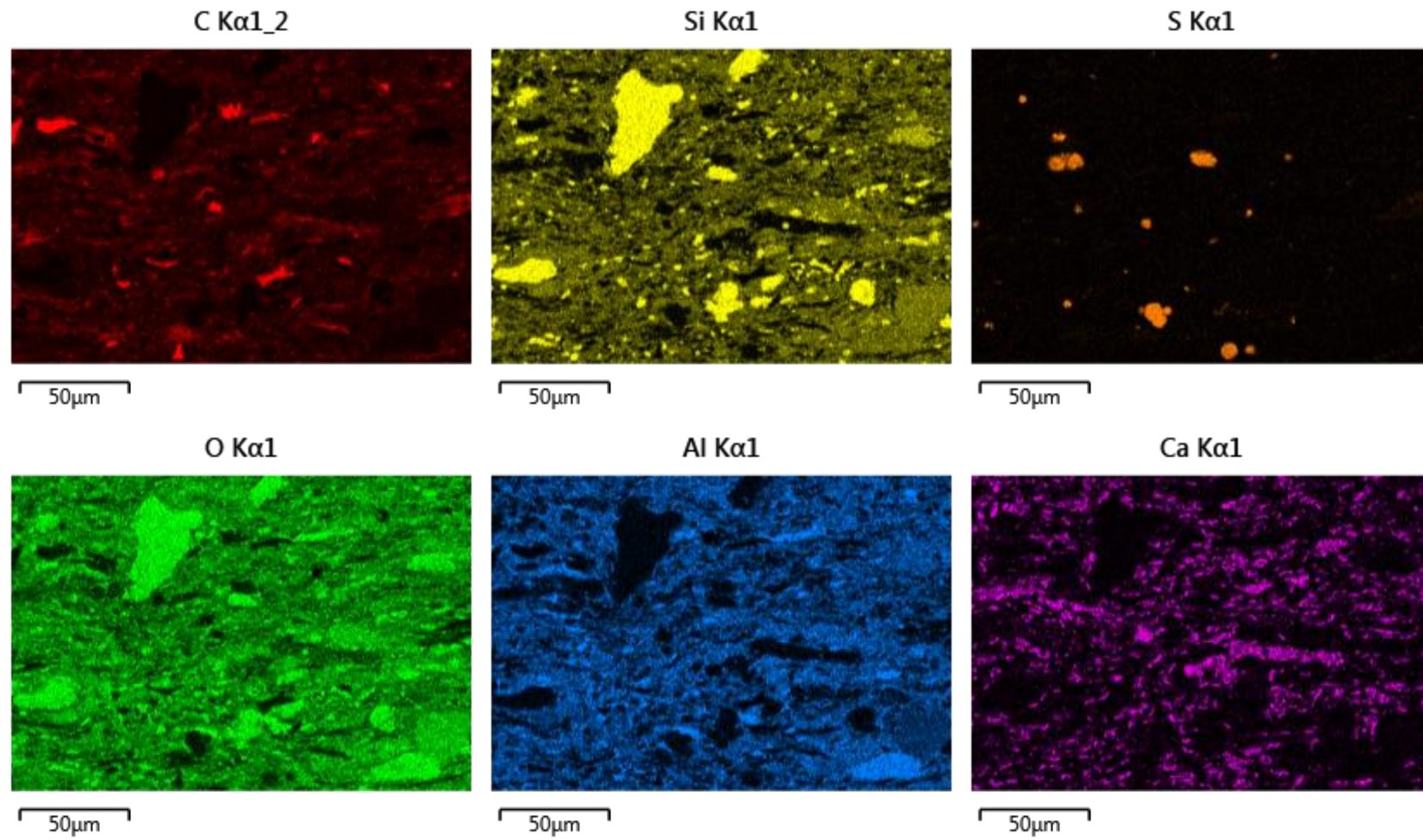

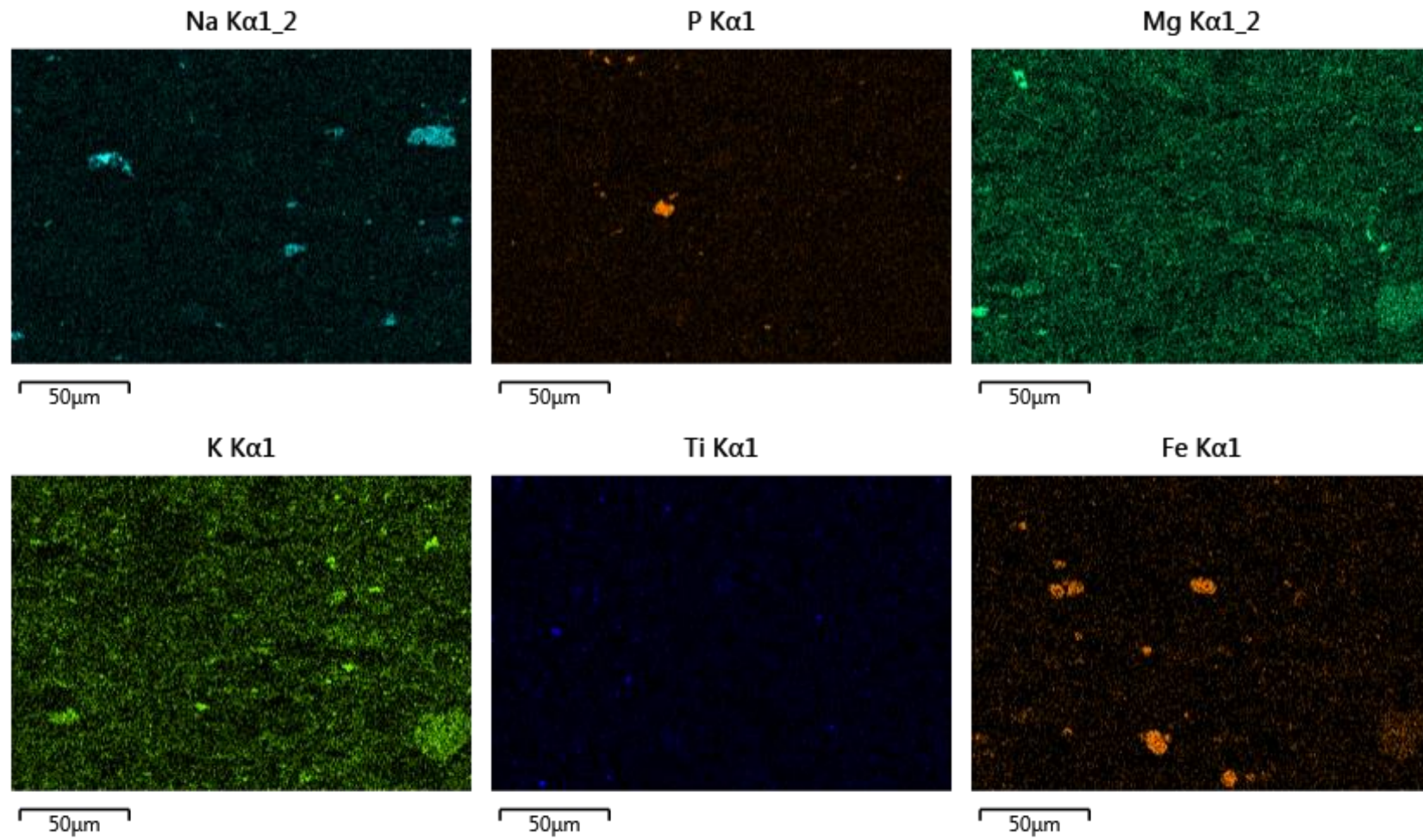

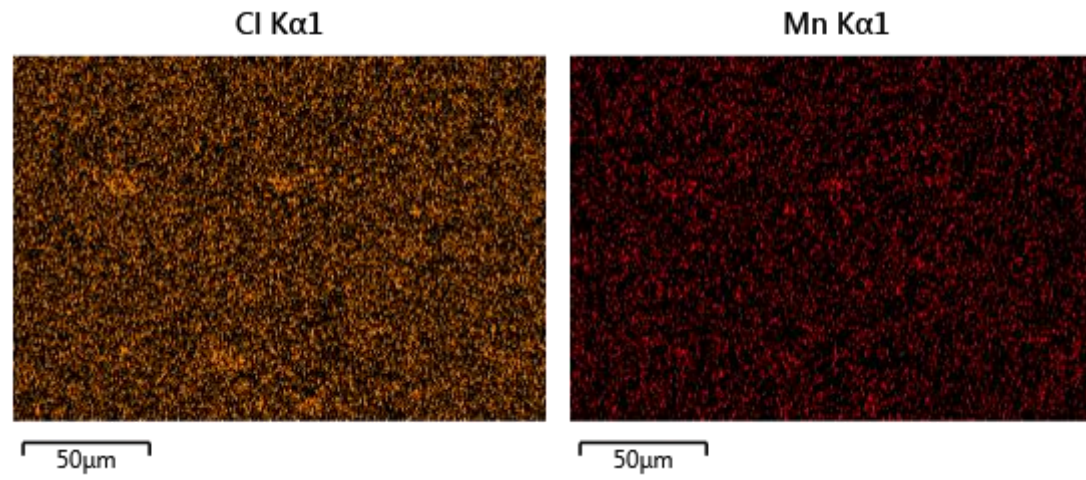

EDS Layered Image 1



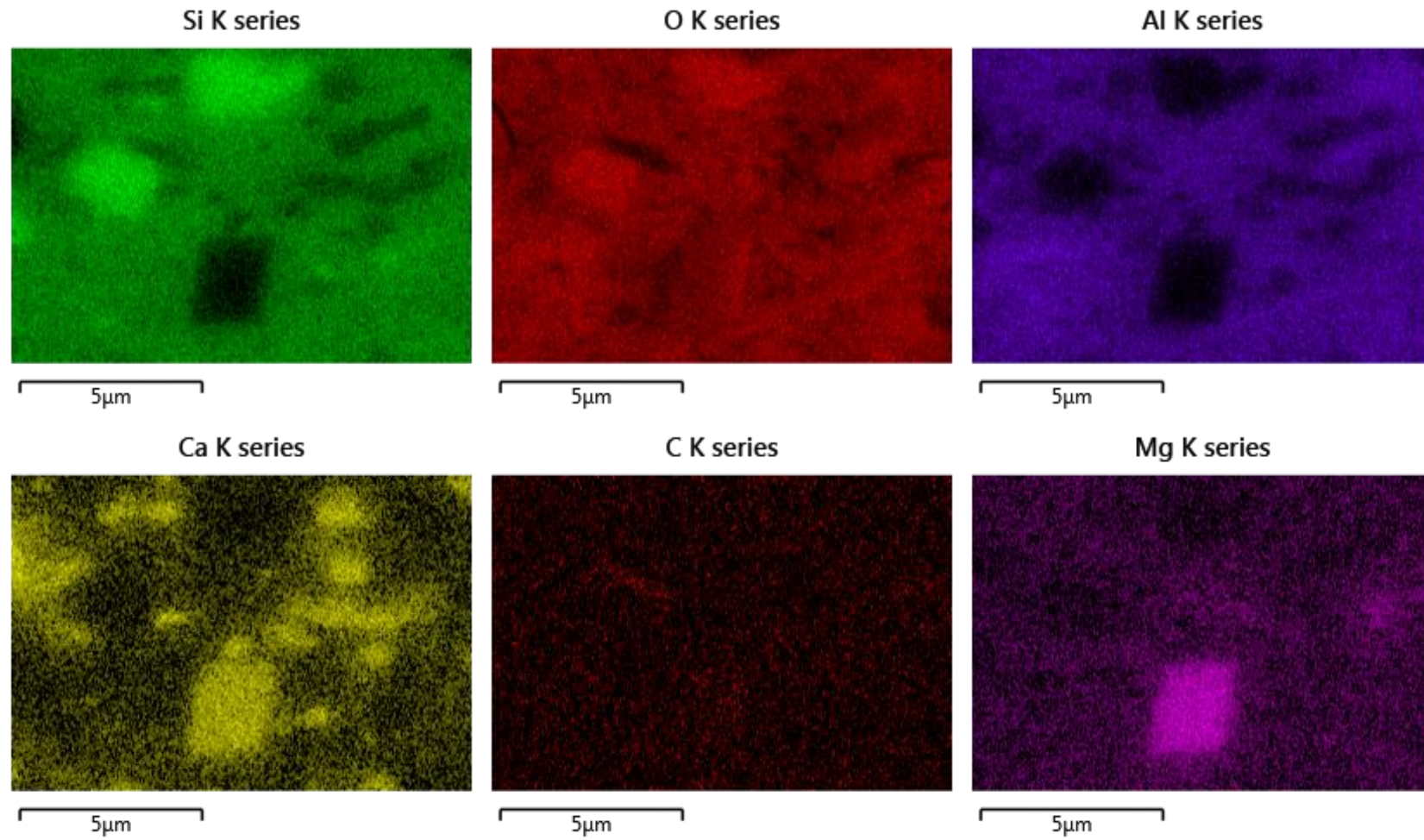

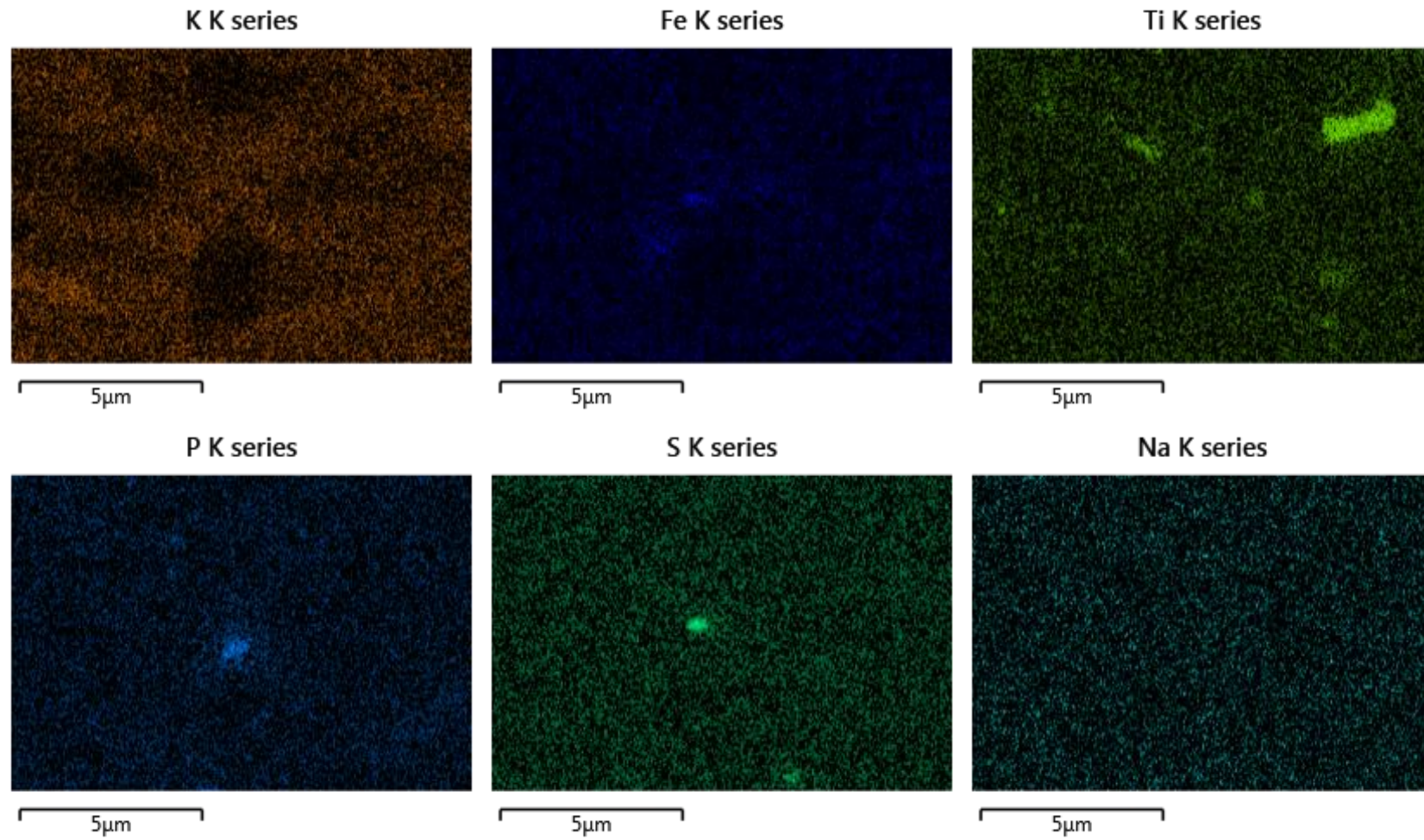

Cl K series

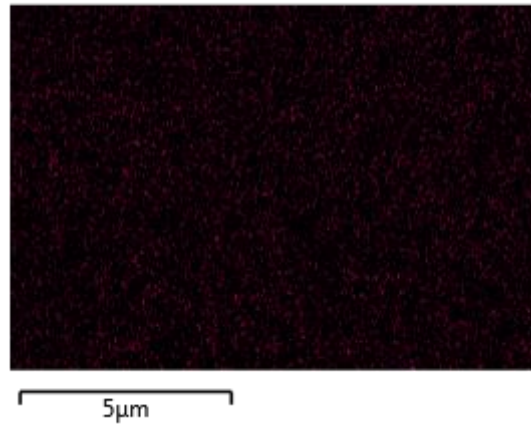

EDS Layered Image 2

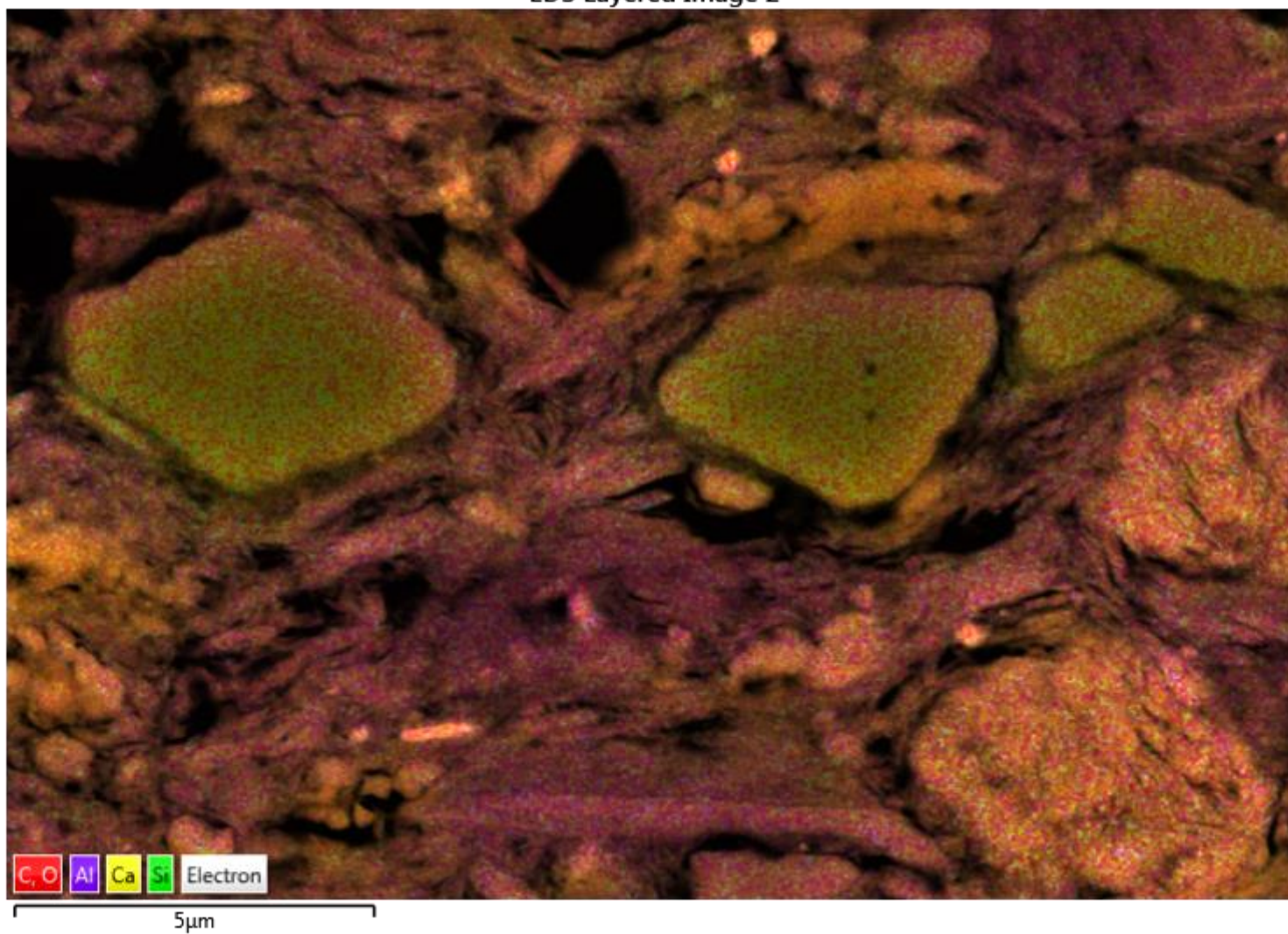

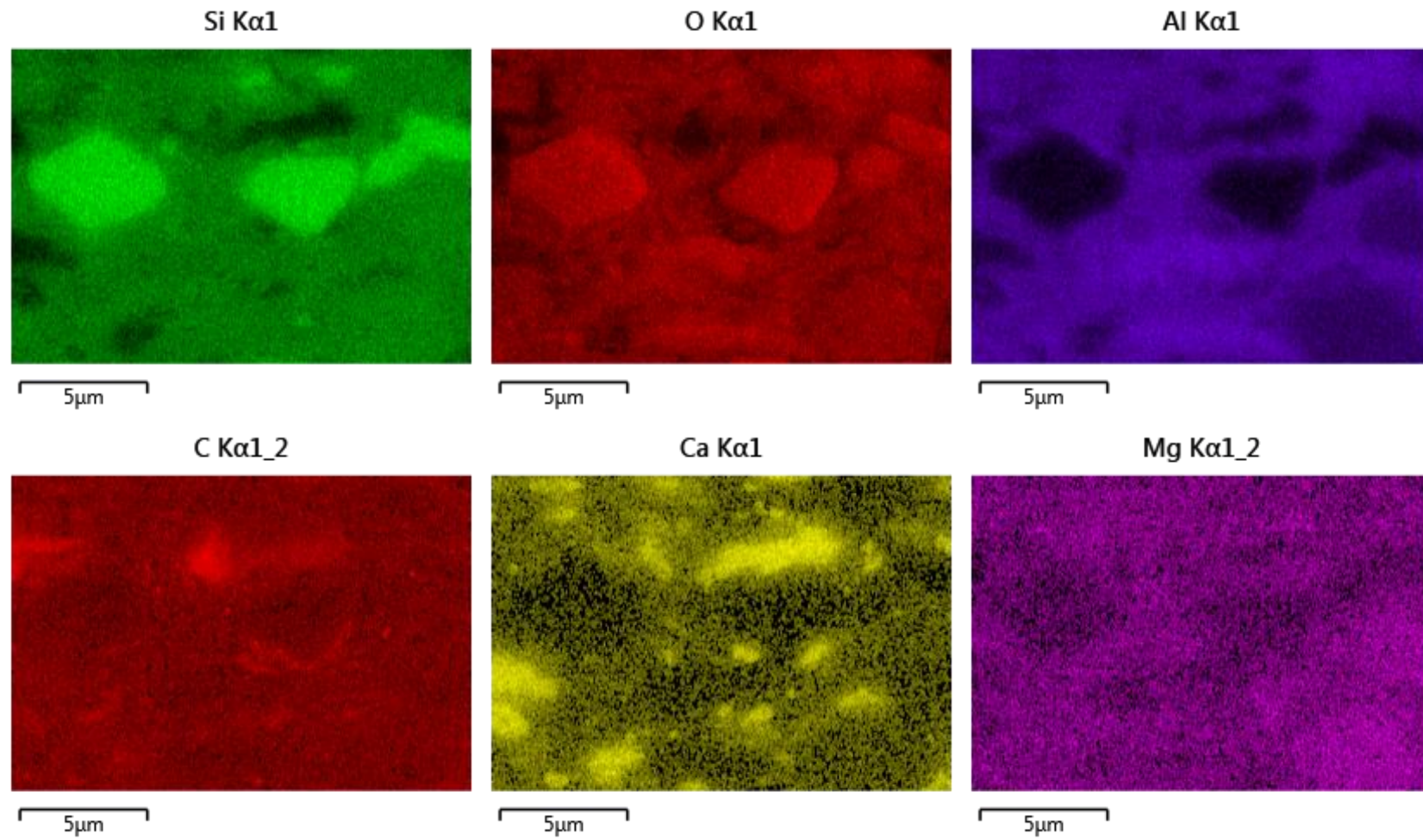

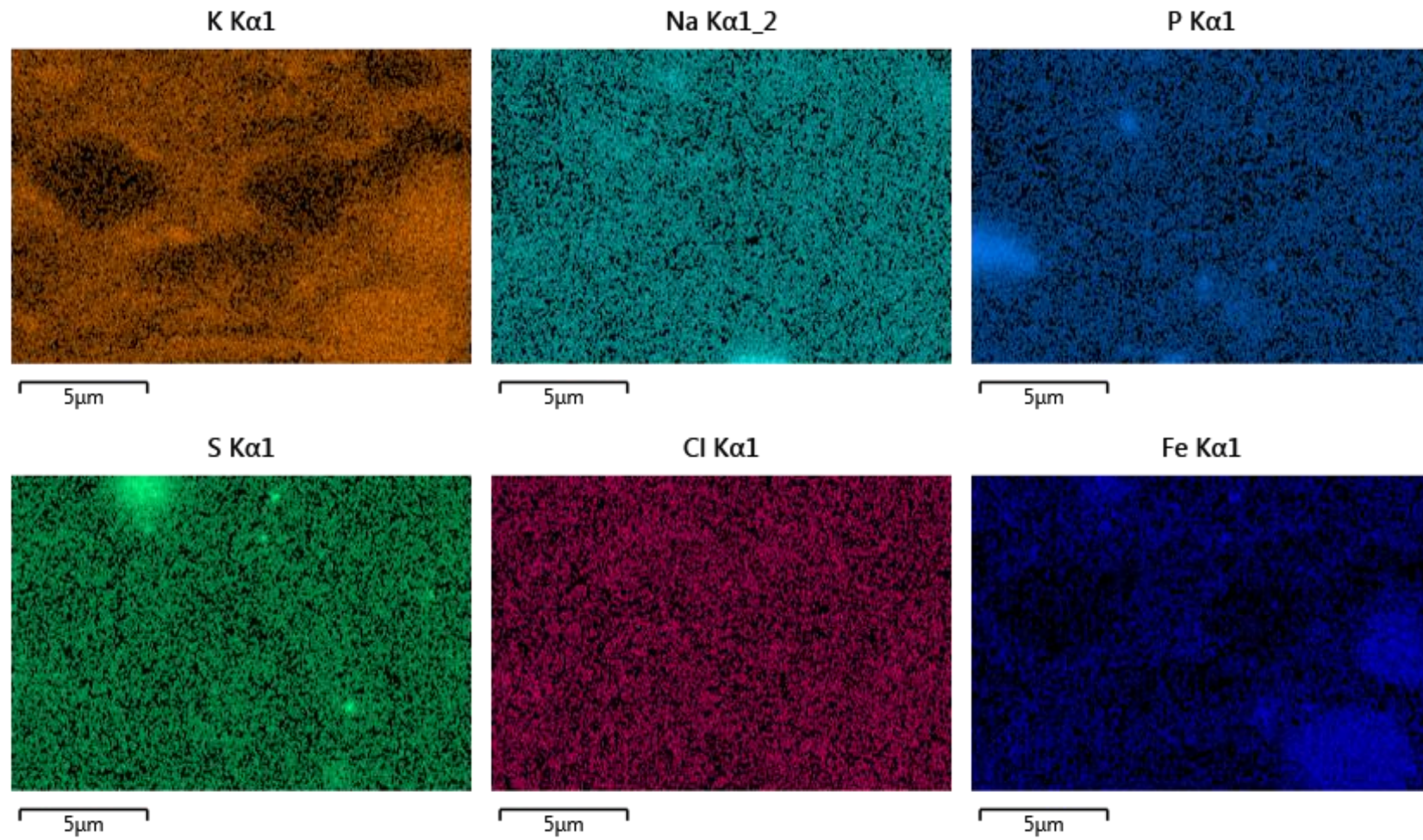

Ti K α 1

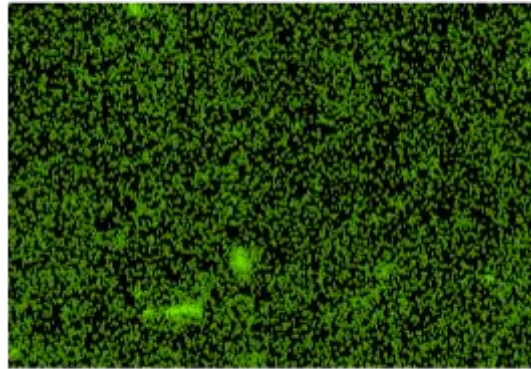

5 μ m

EDS Layered Image 1

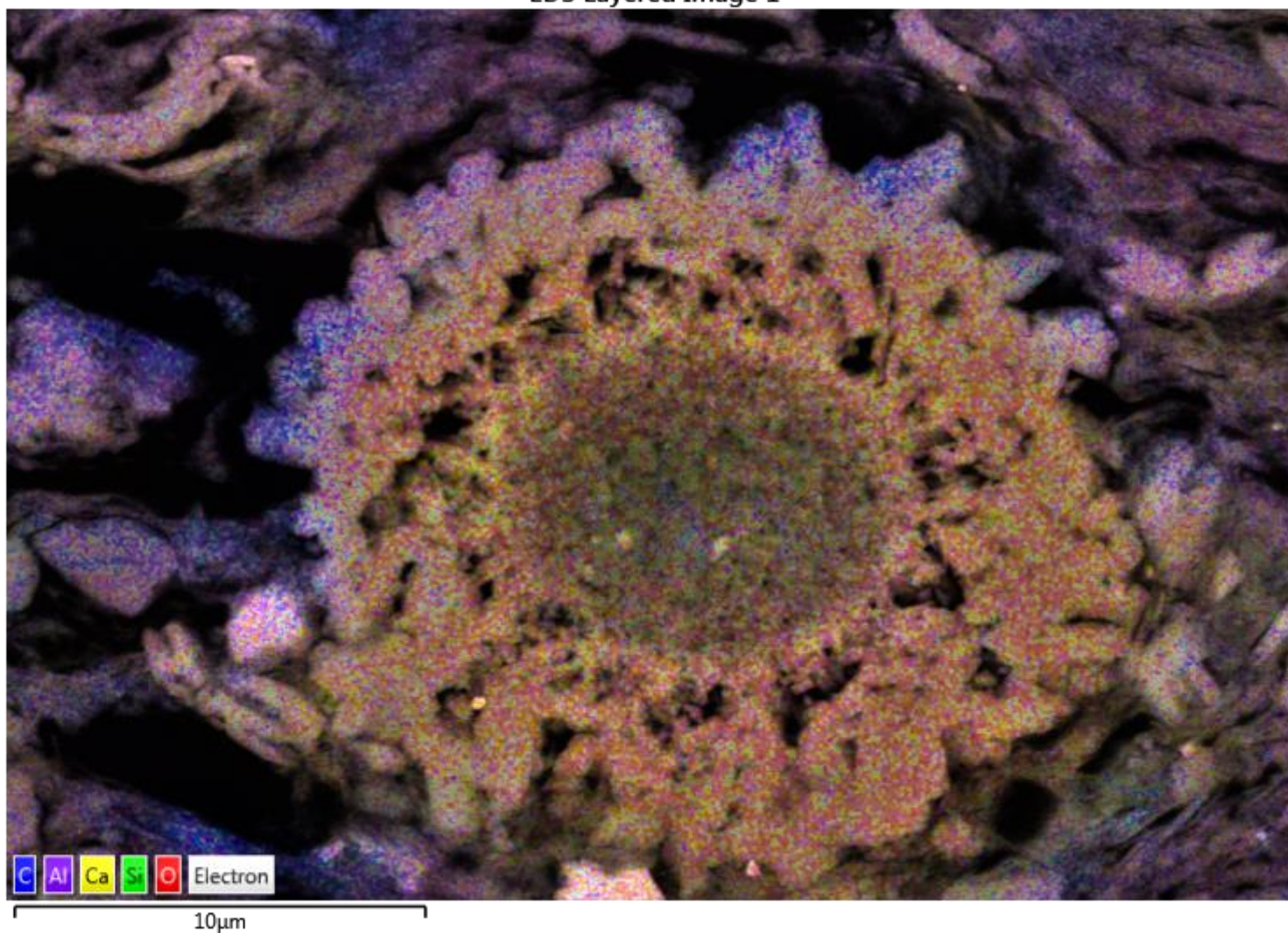

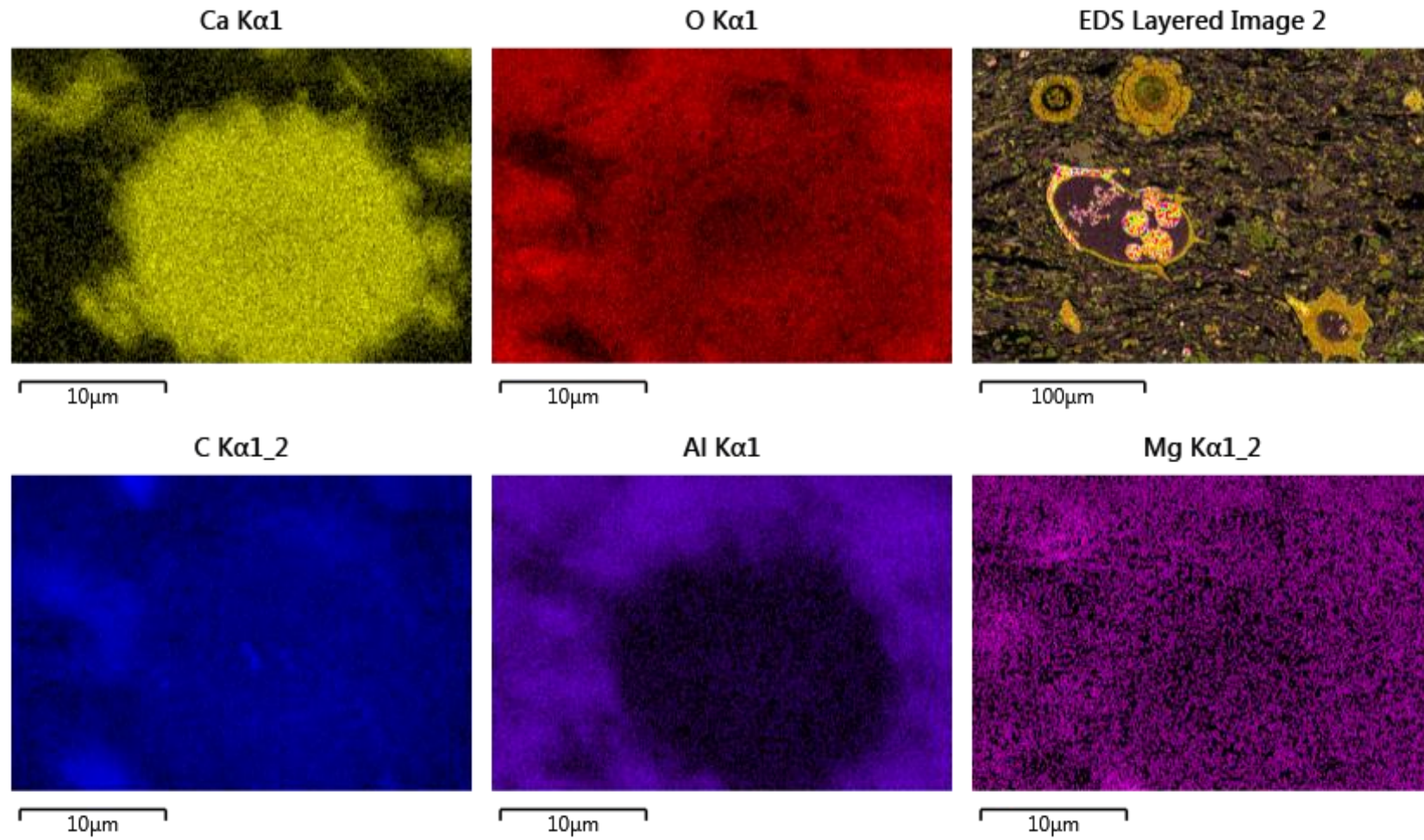

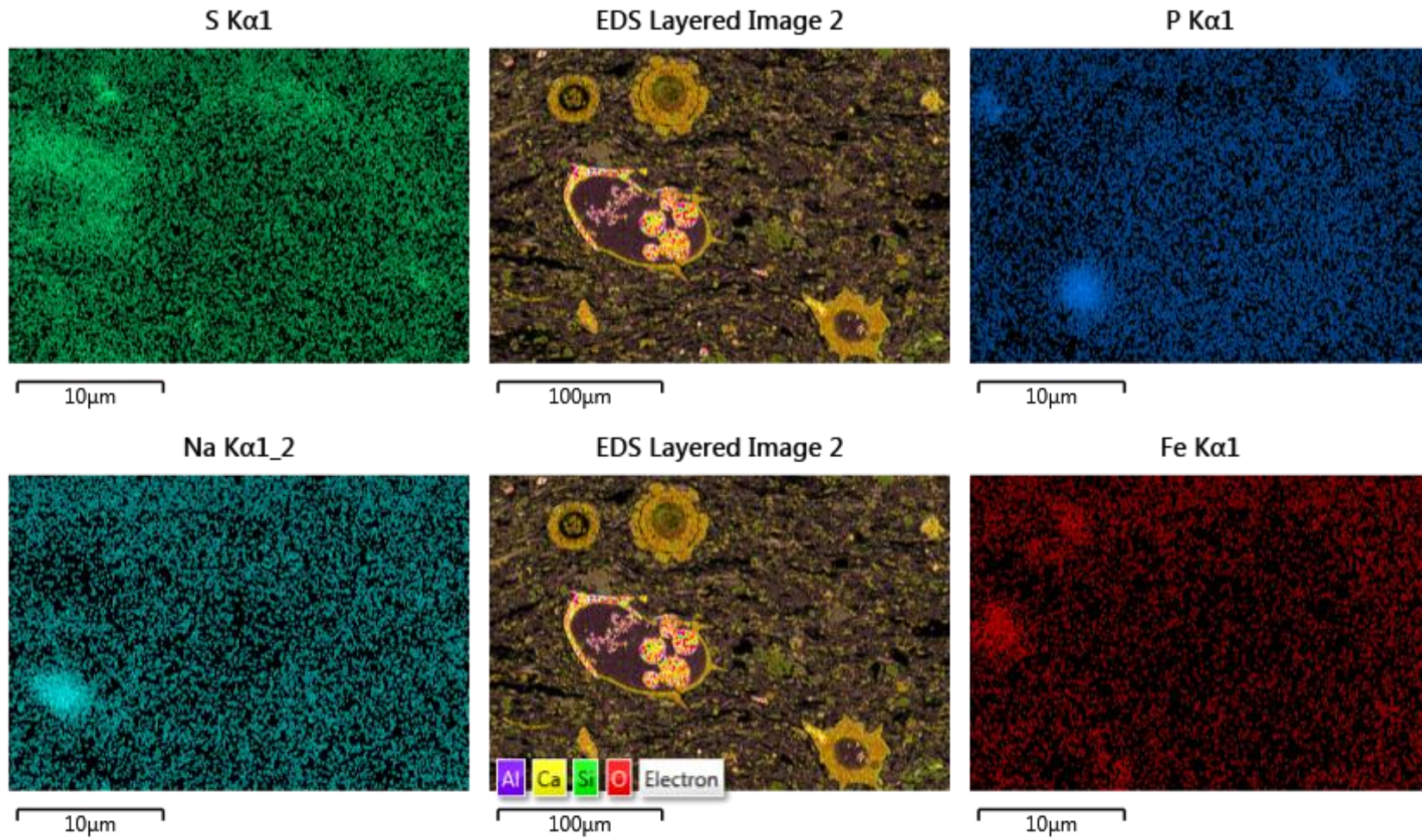

Ti K α 1

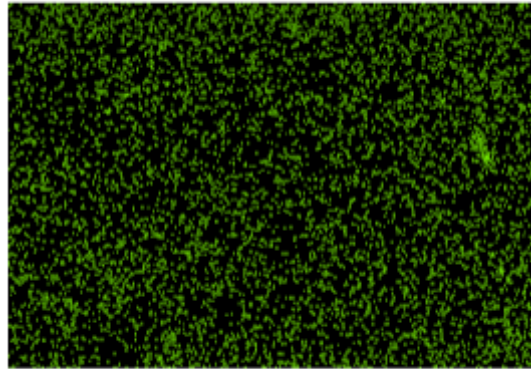

10 μ m

EDS Layered Image 2

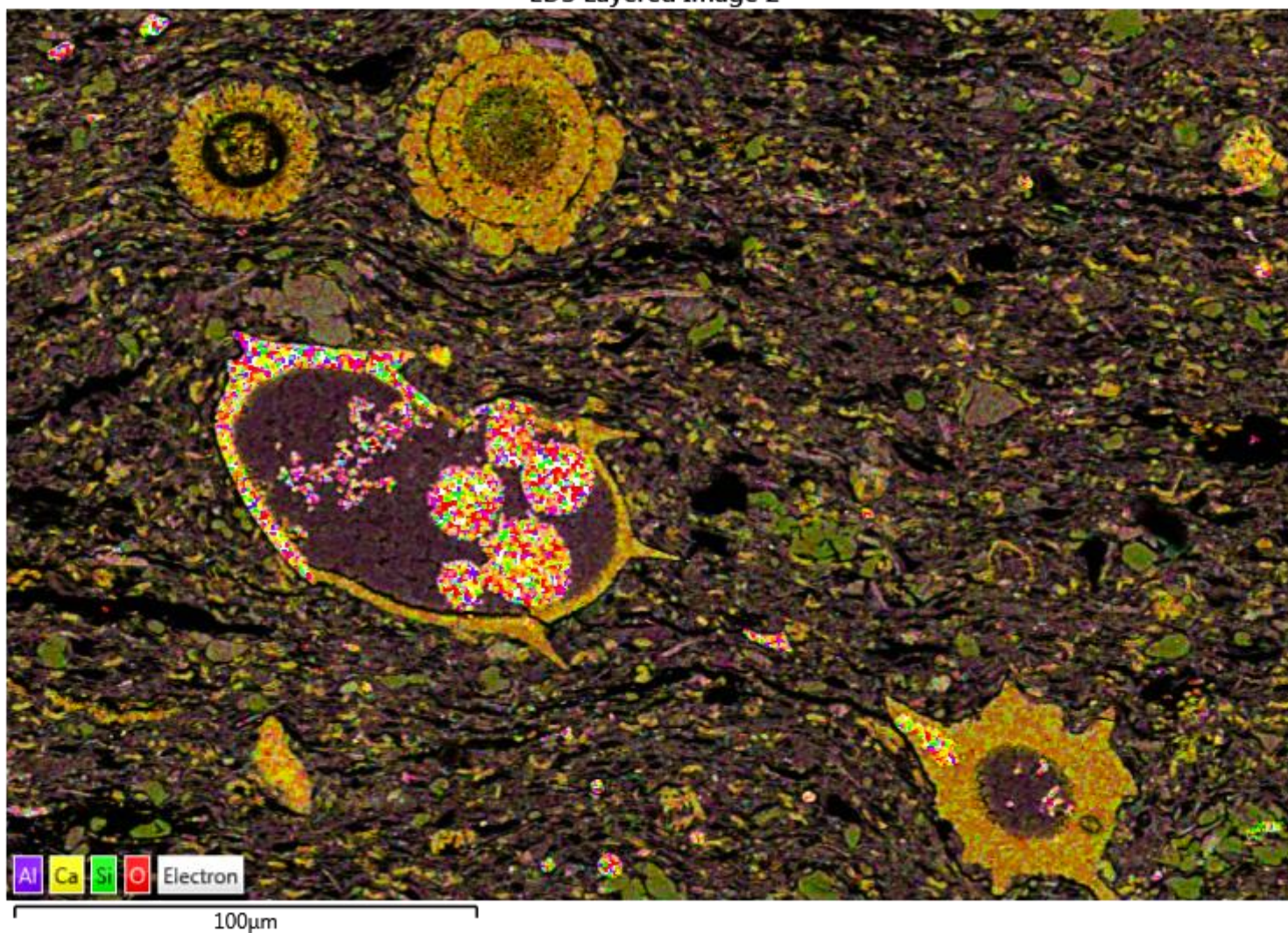

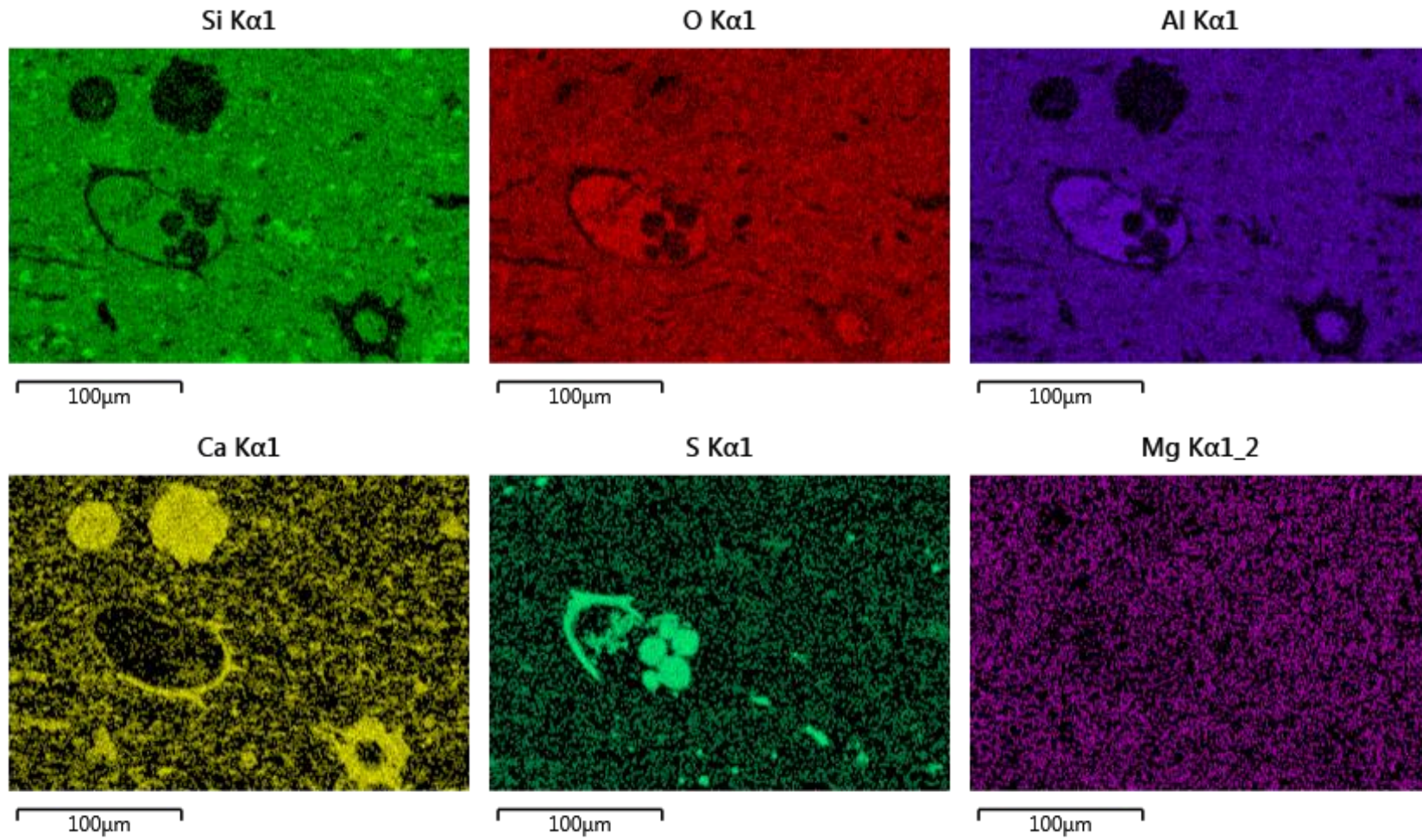

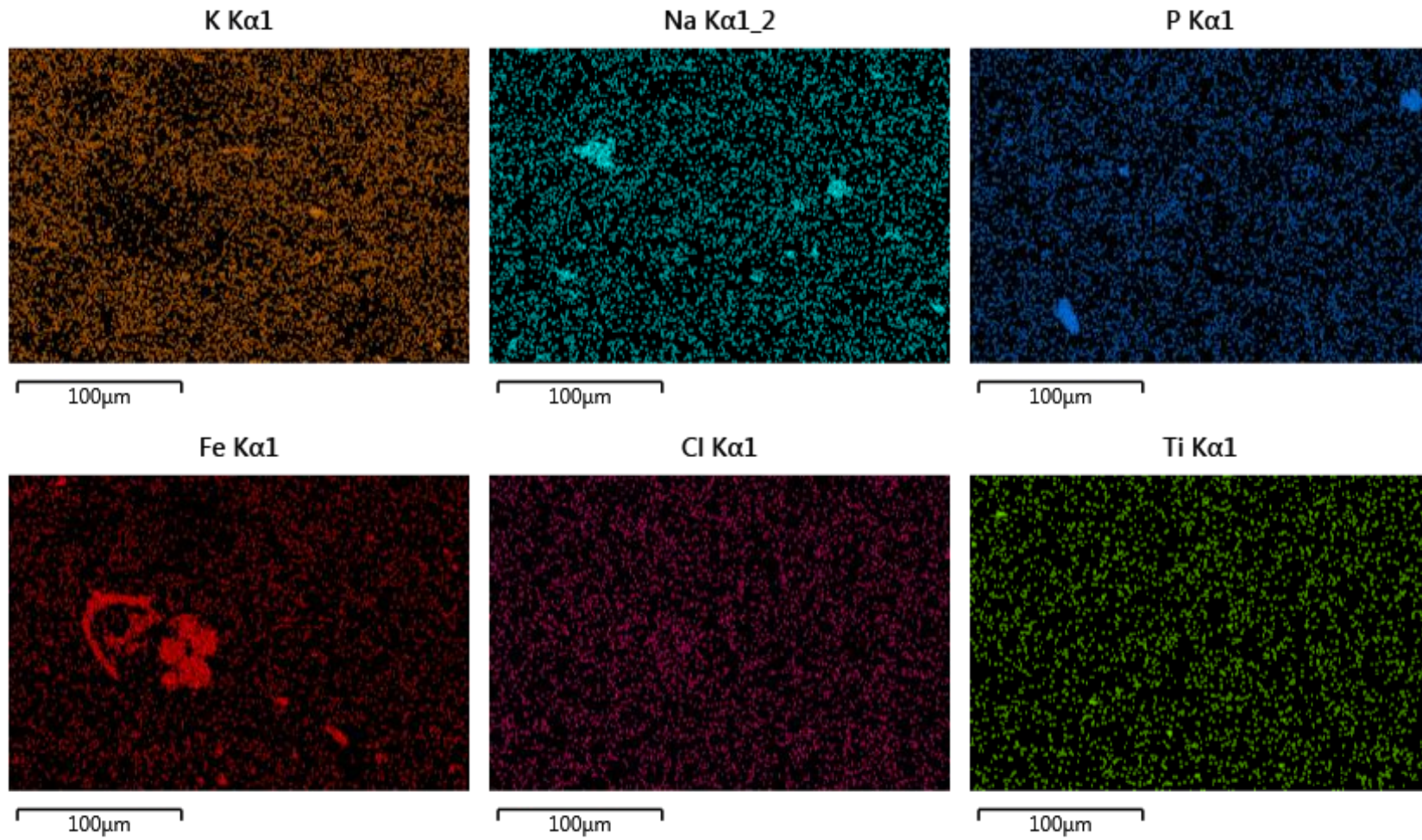

EDS Layered Image 1

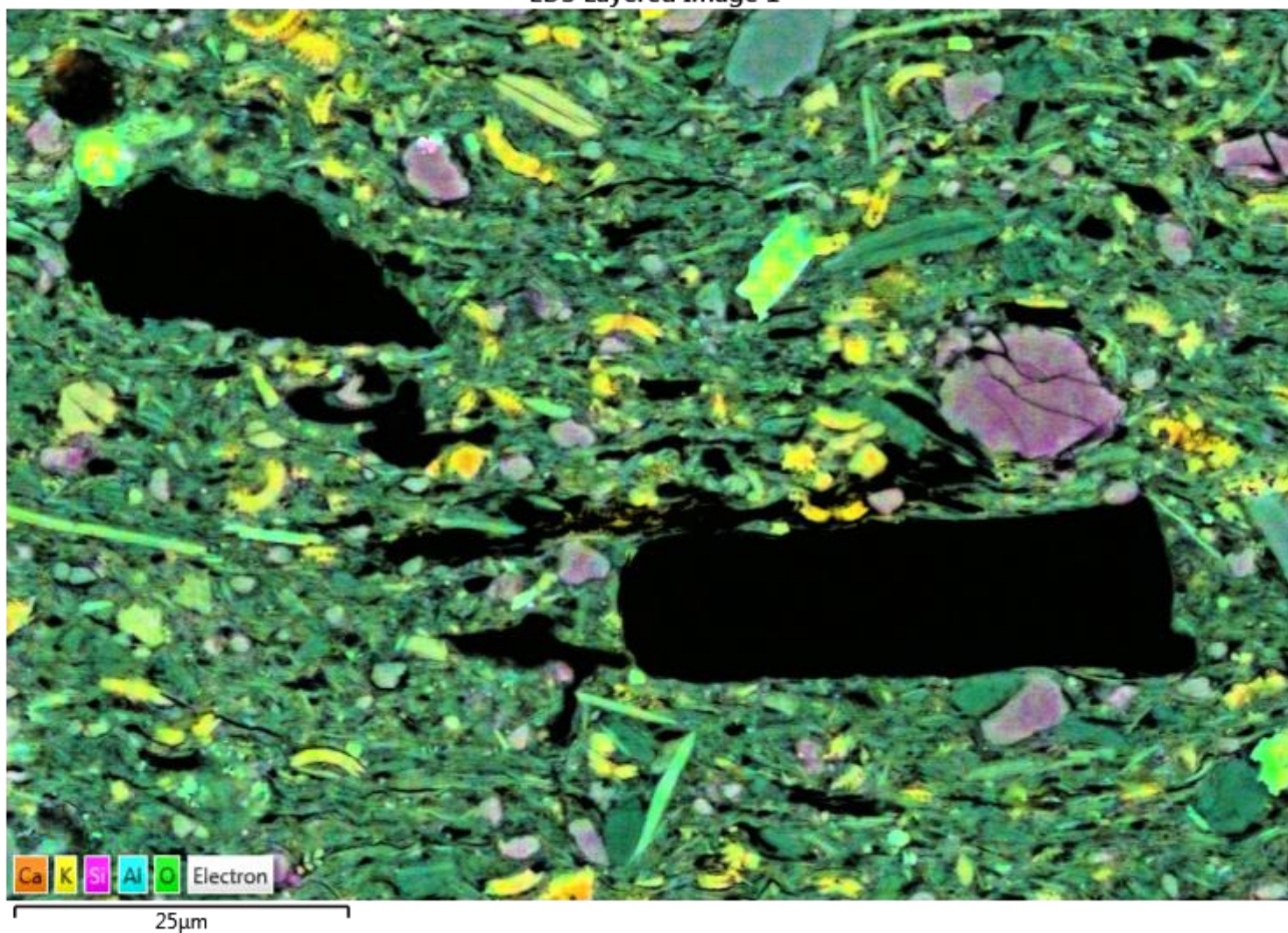

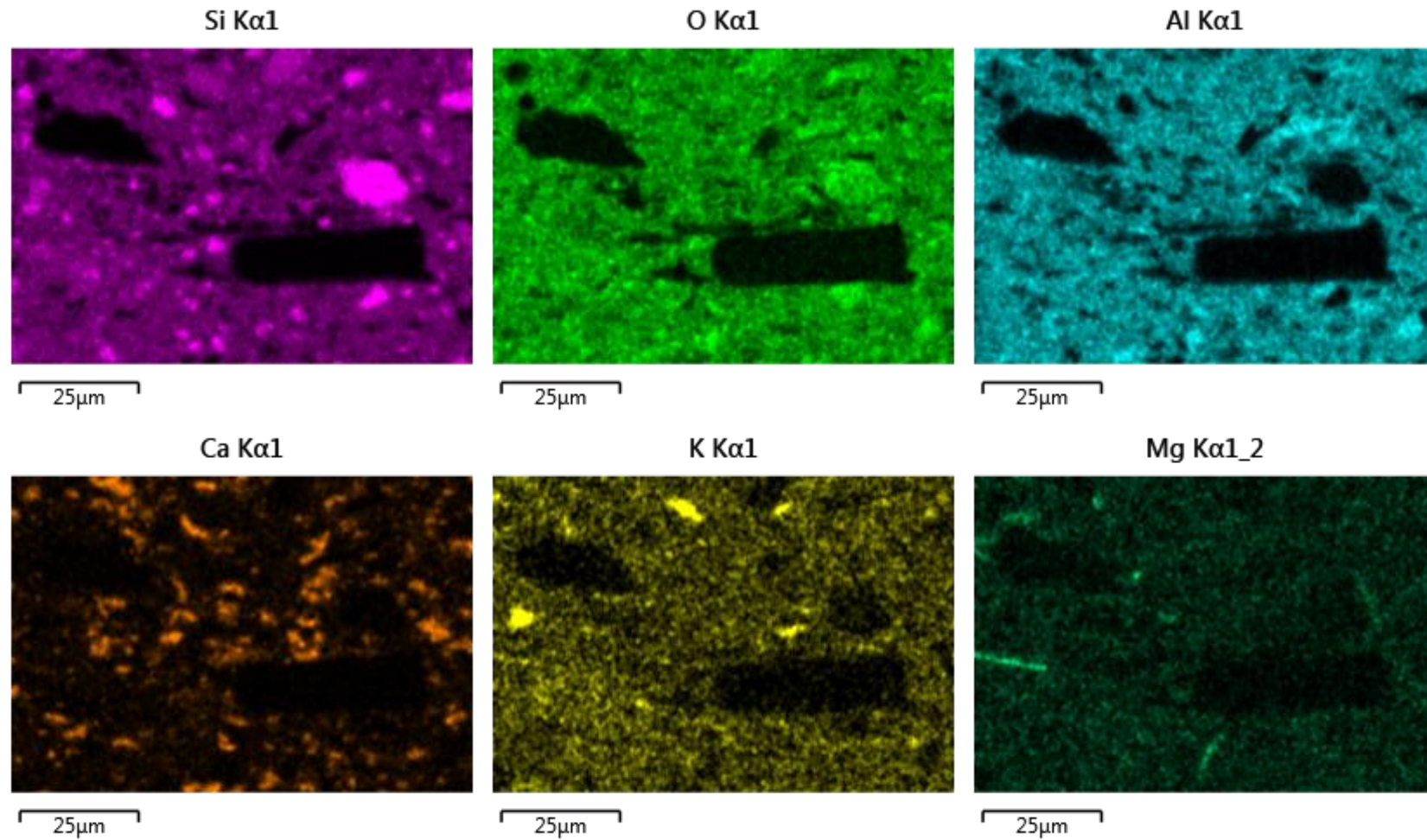

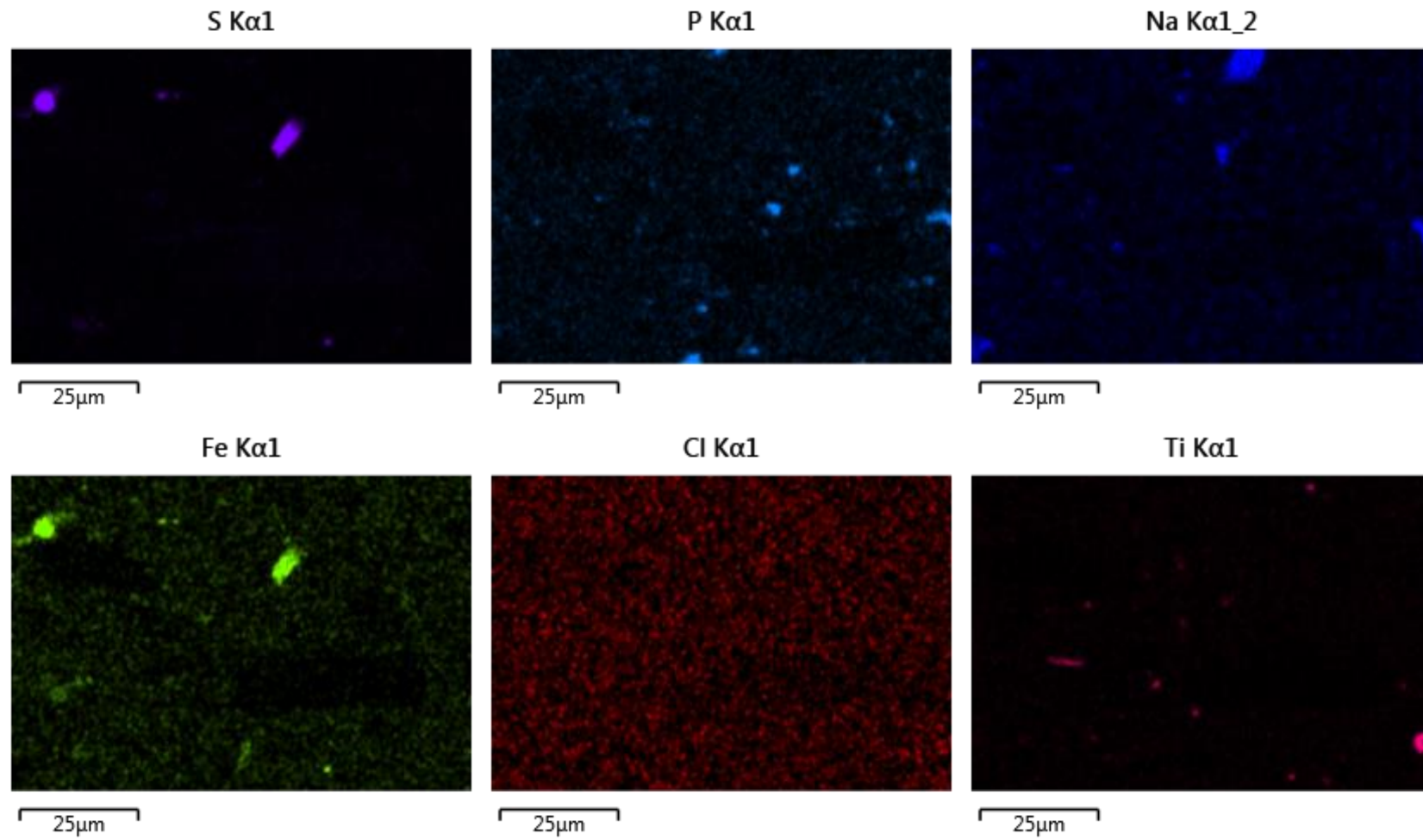

EDS Layered Image 2

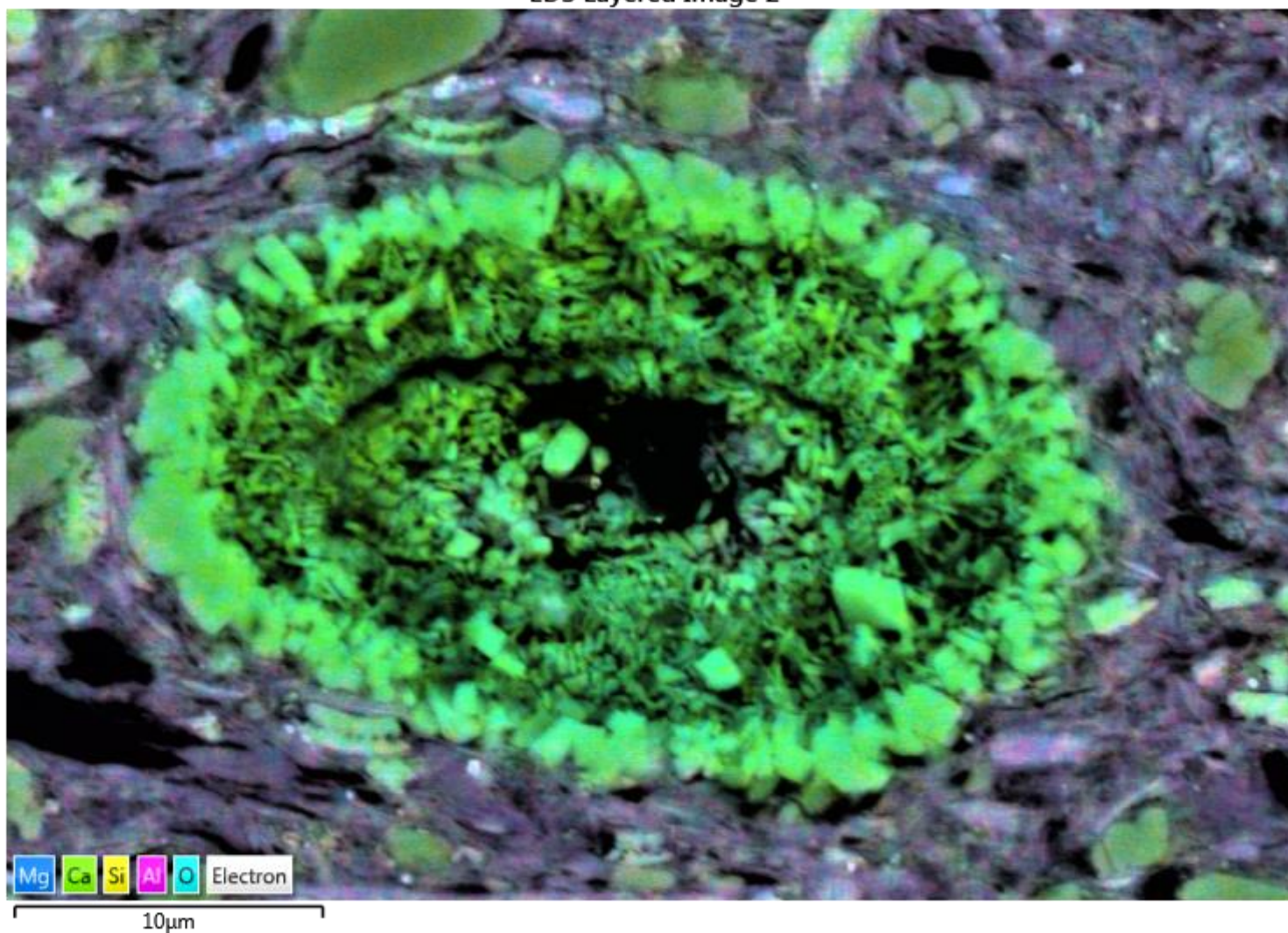

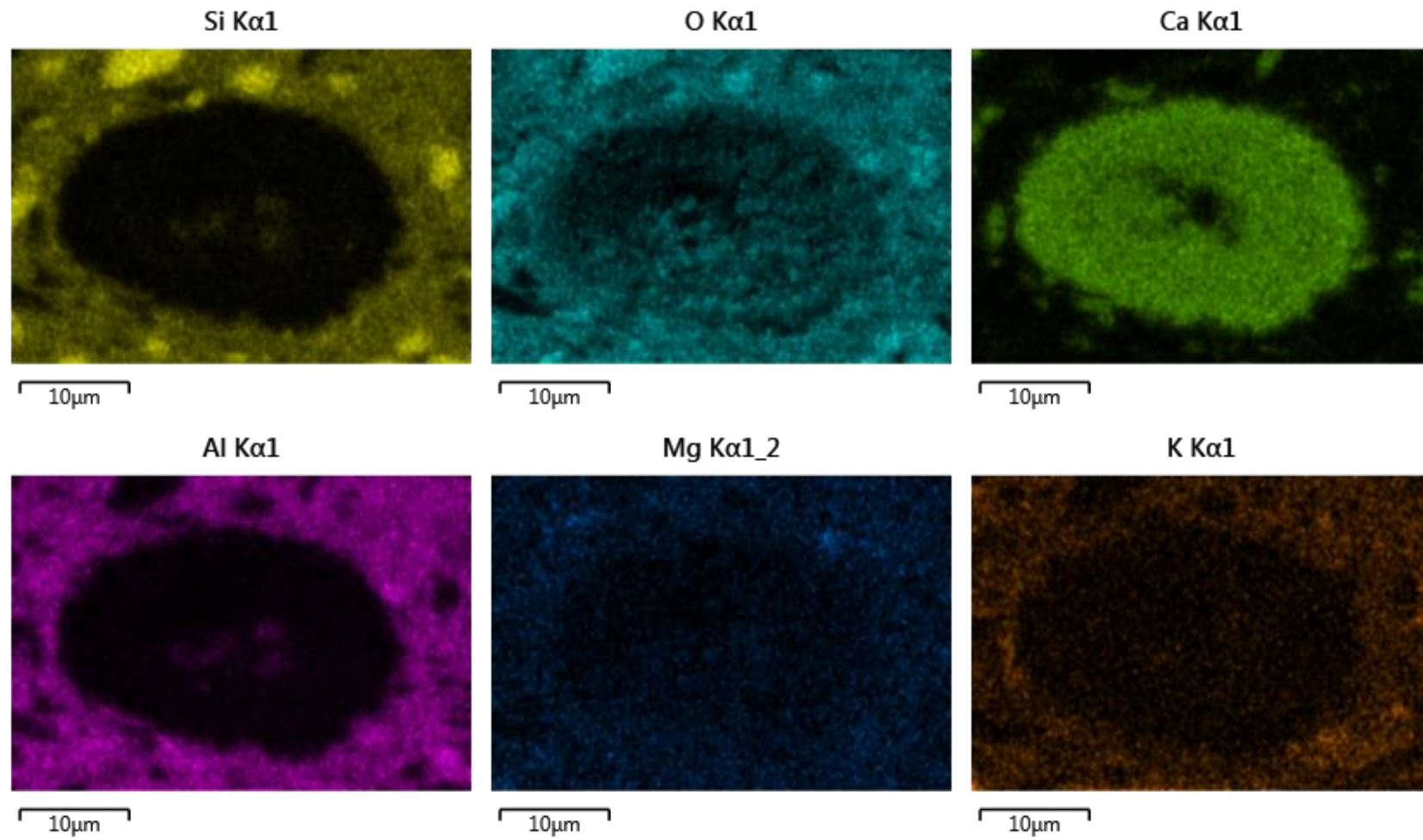

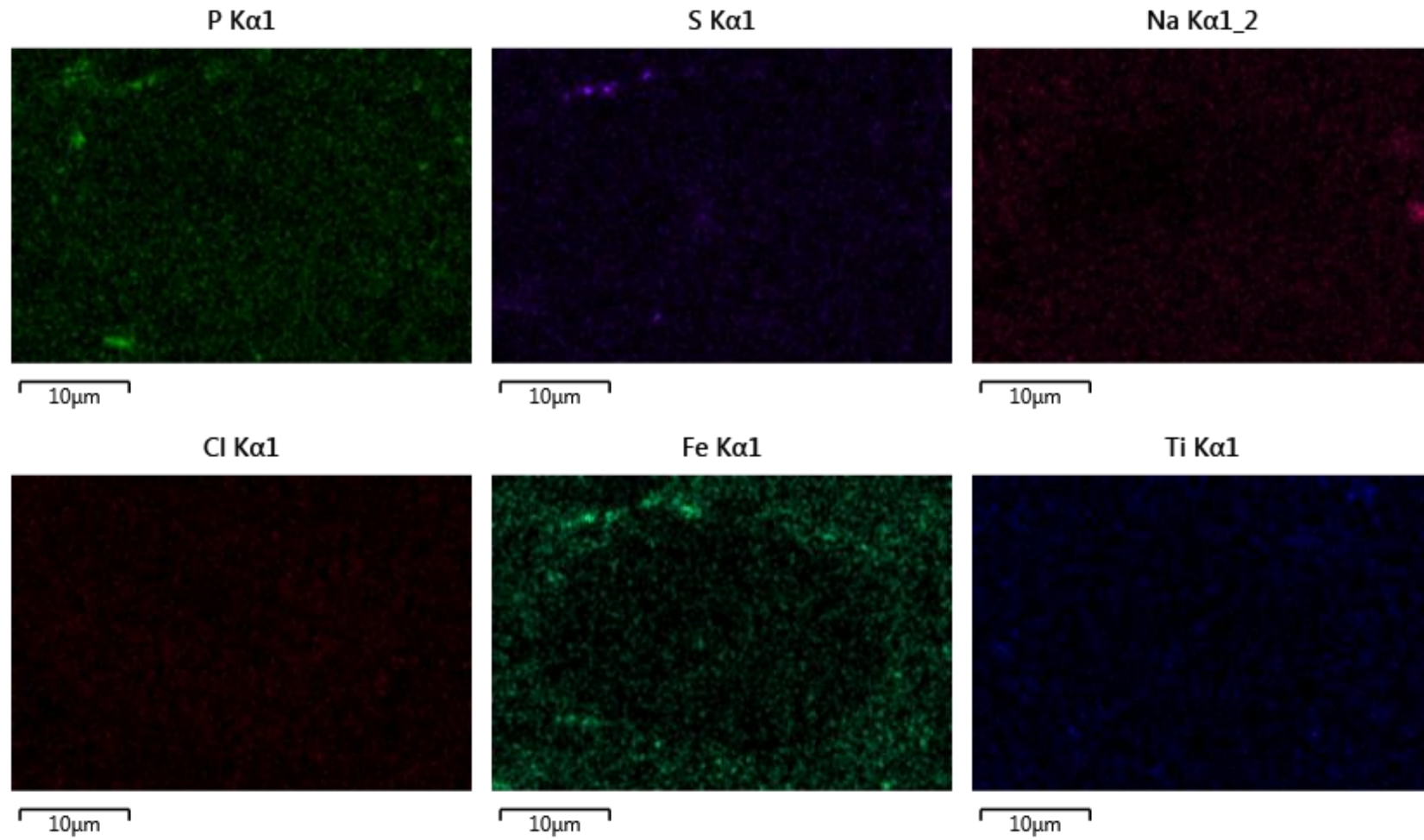

EDS Layered Image 3

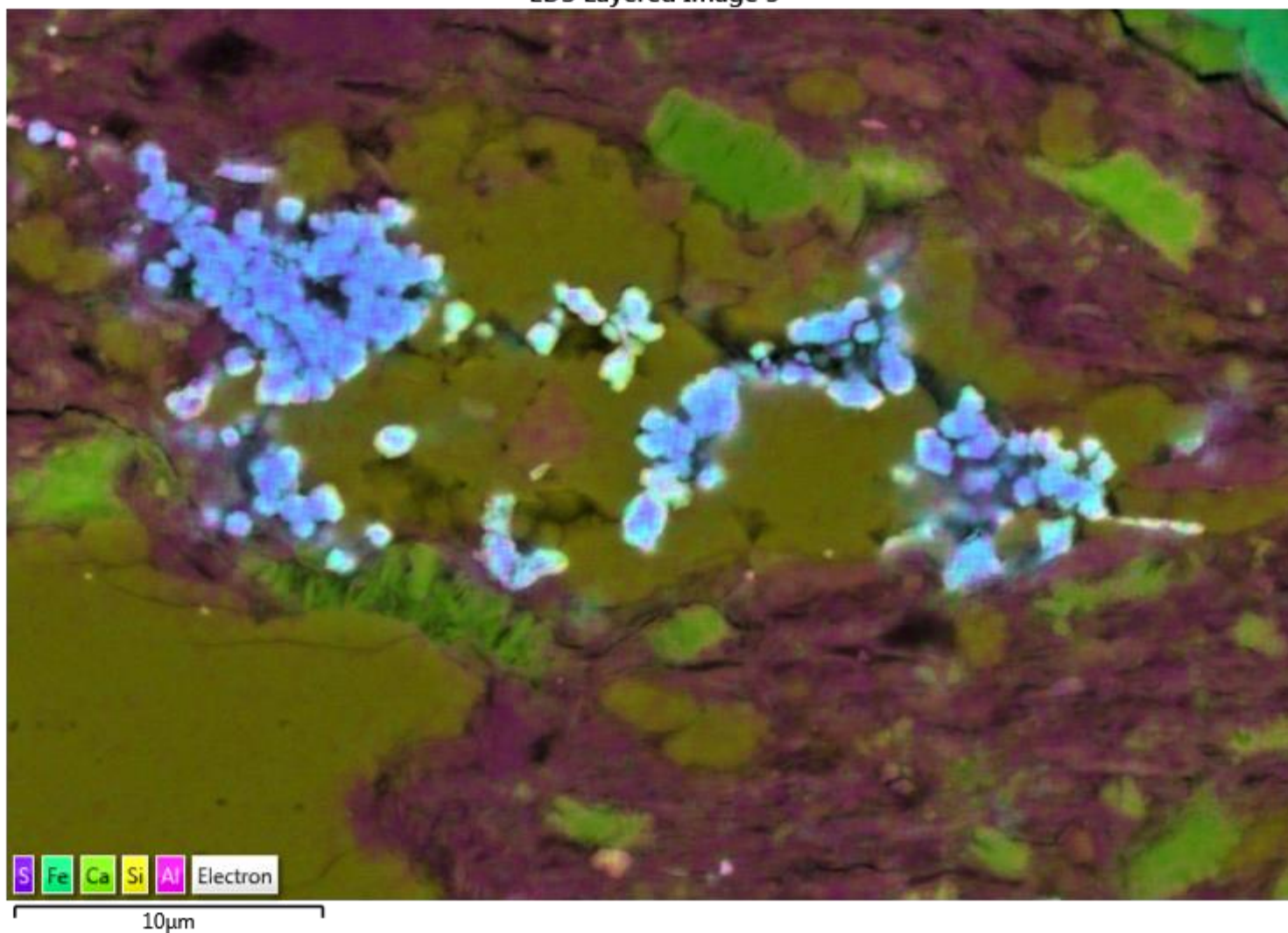

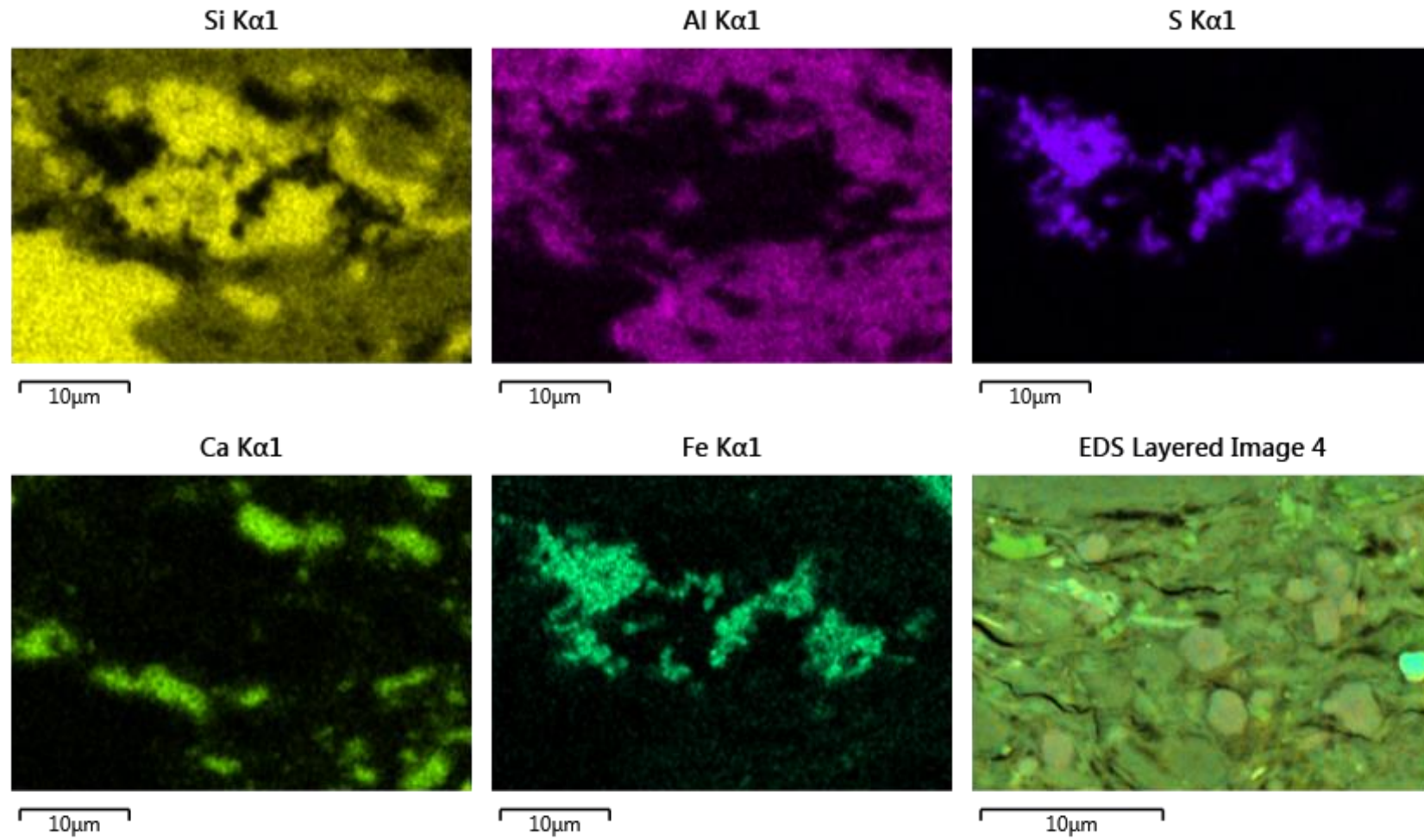

Mg K α 1_2

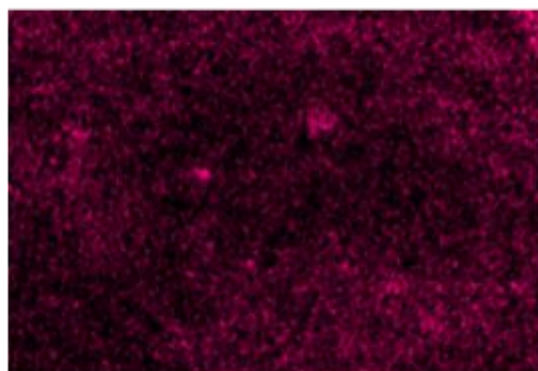

10μm

P K α 1

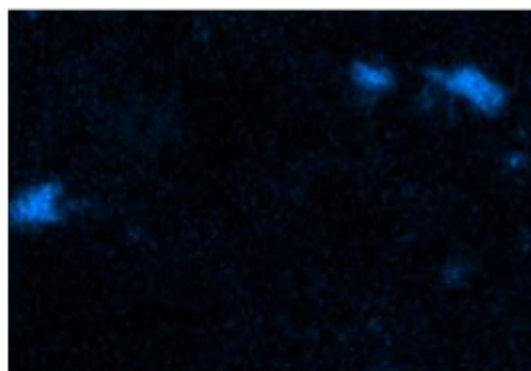

10μm

Cl K α 1

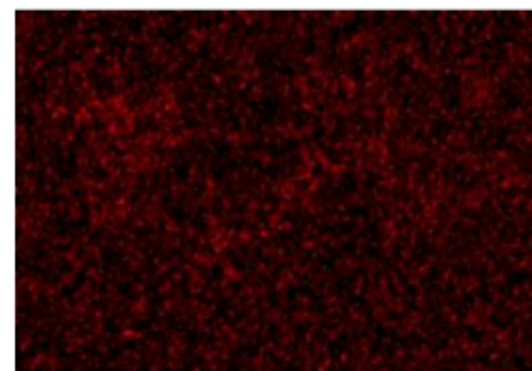

10μm

Ti K α 1

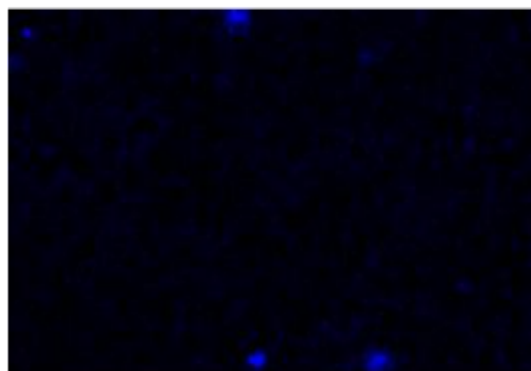

10μm

EB 3751a

14/03/2019

EDS Layered Image 2

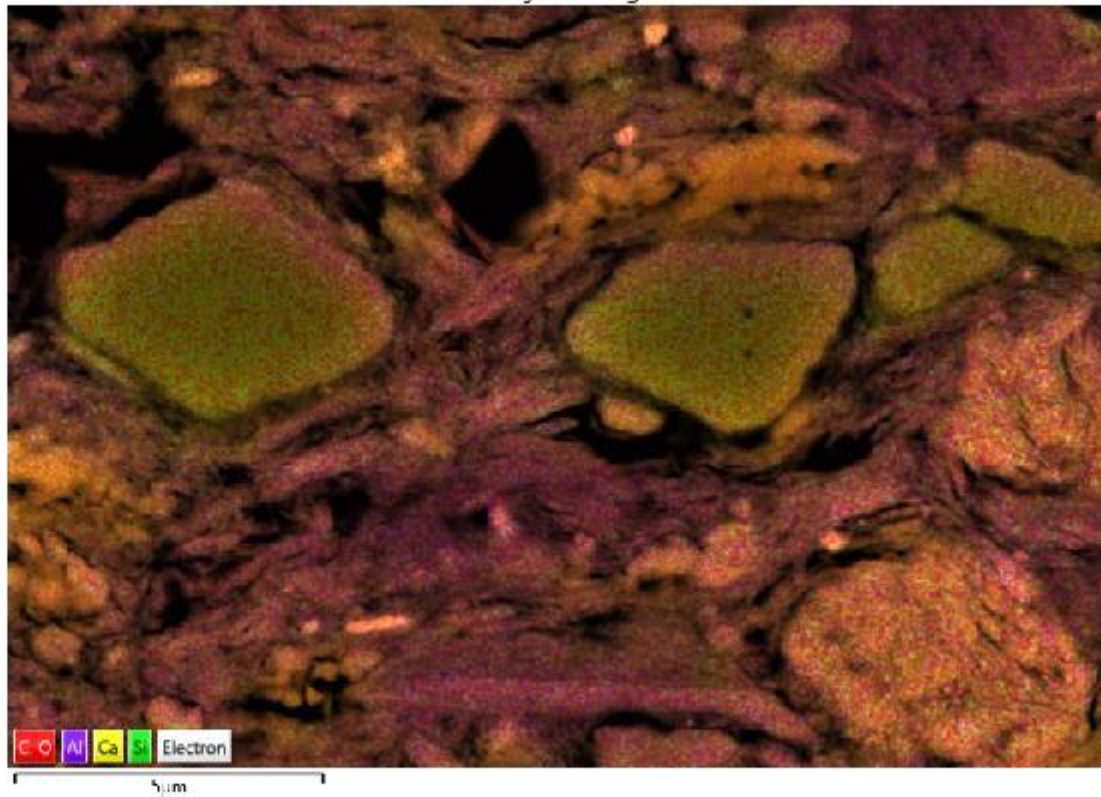

EB 3751a

14/03/2019

EDS Layered Image 1



EDS Layered Image 8

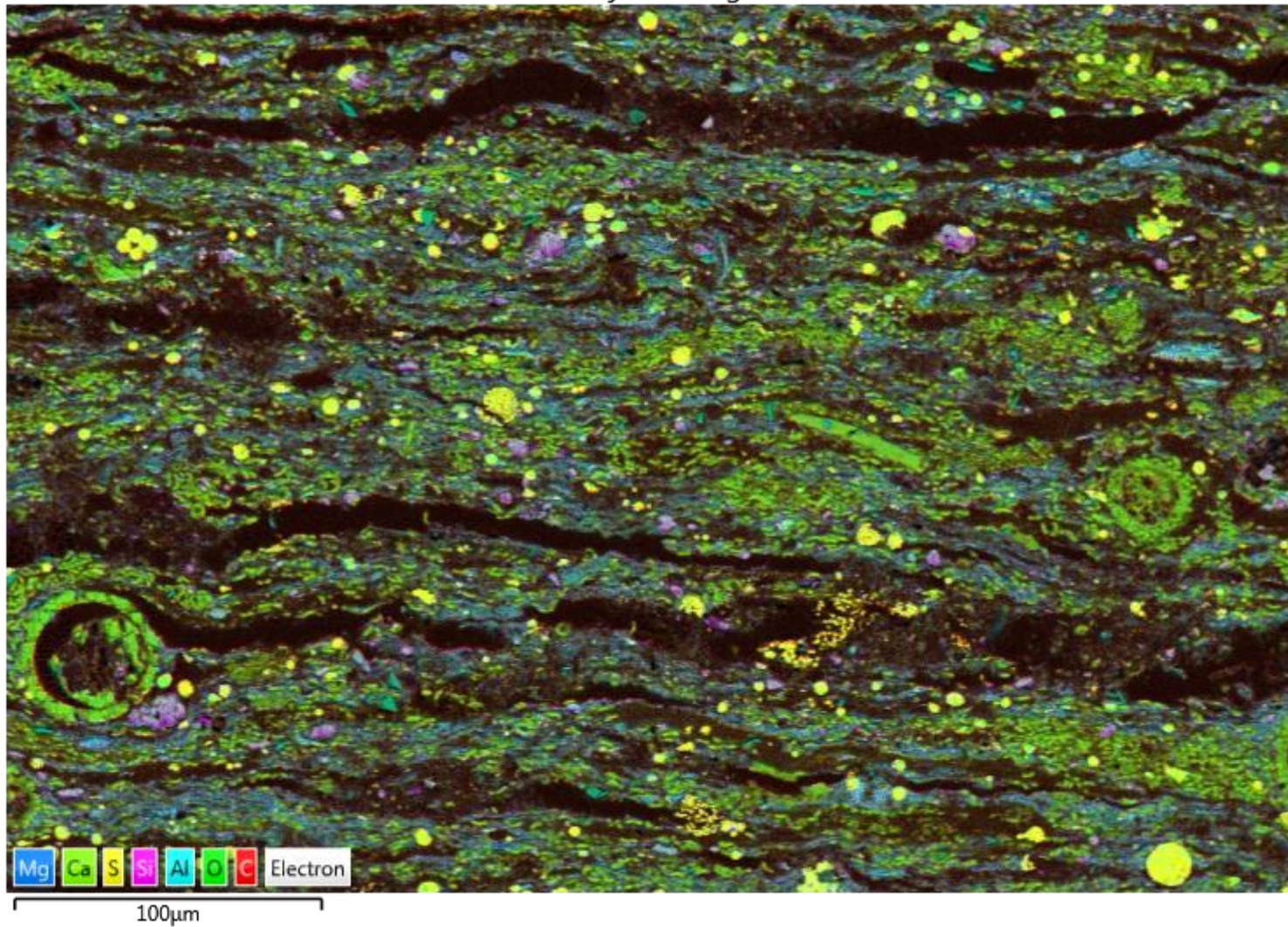

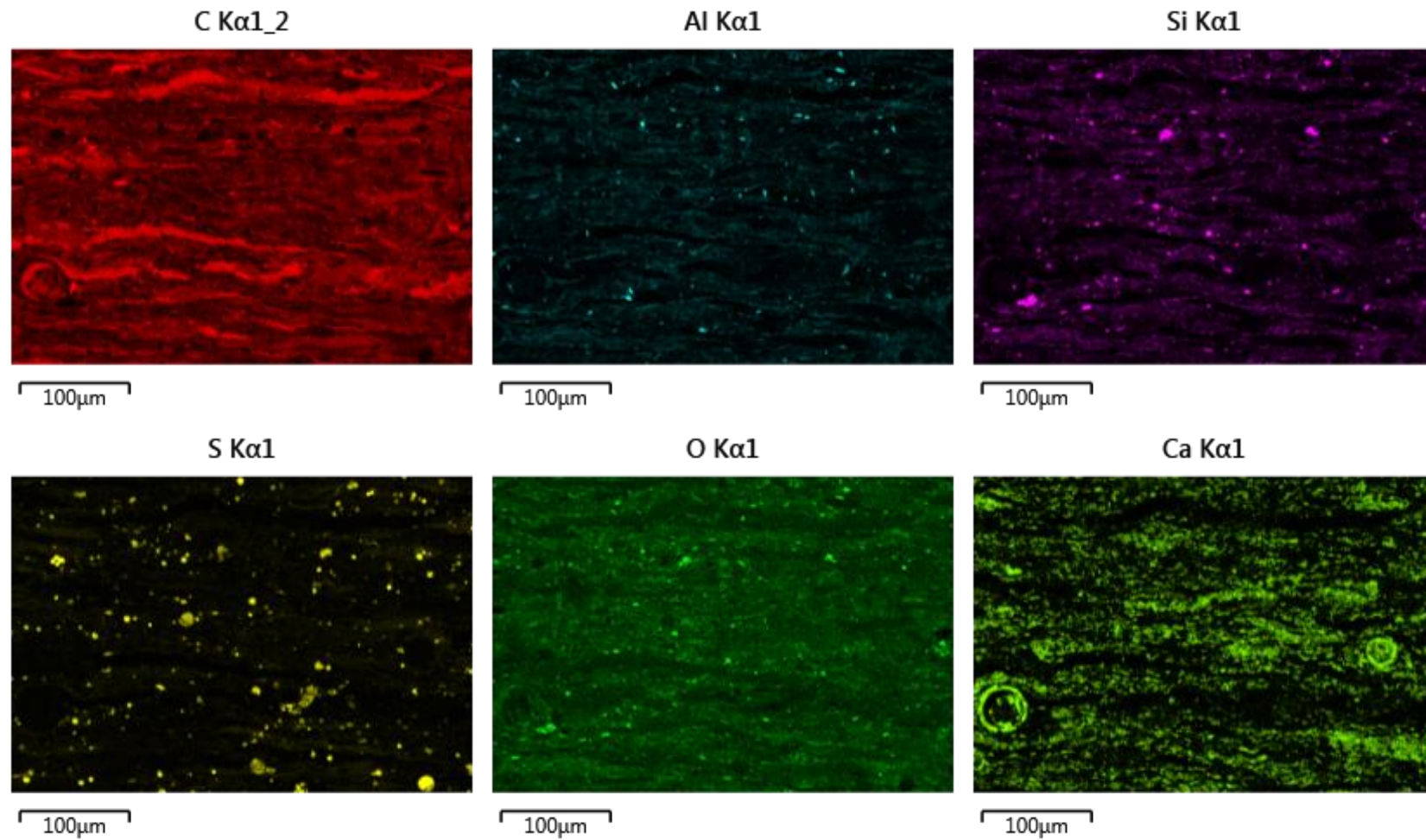

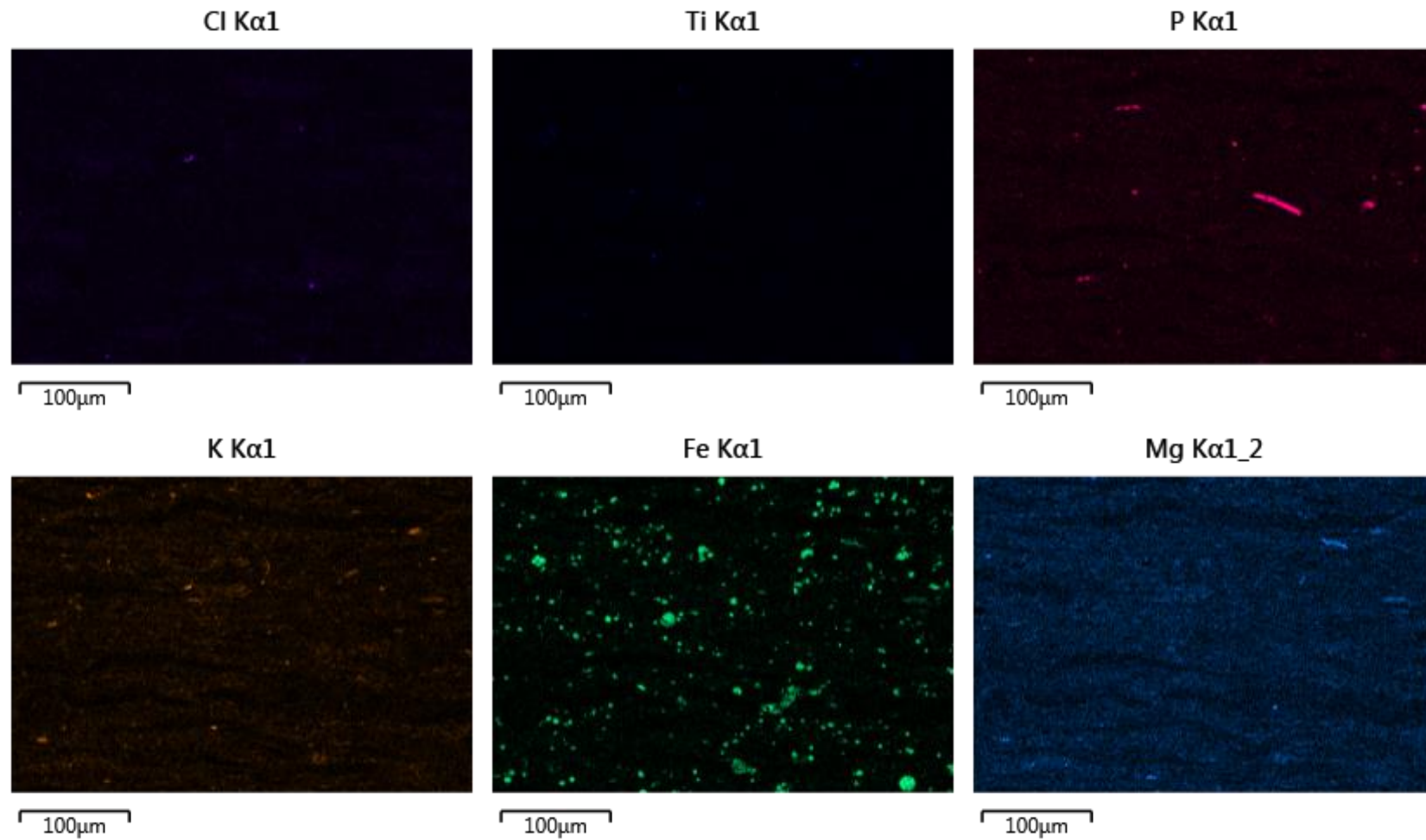

EDS Layered Image 20

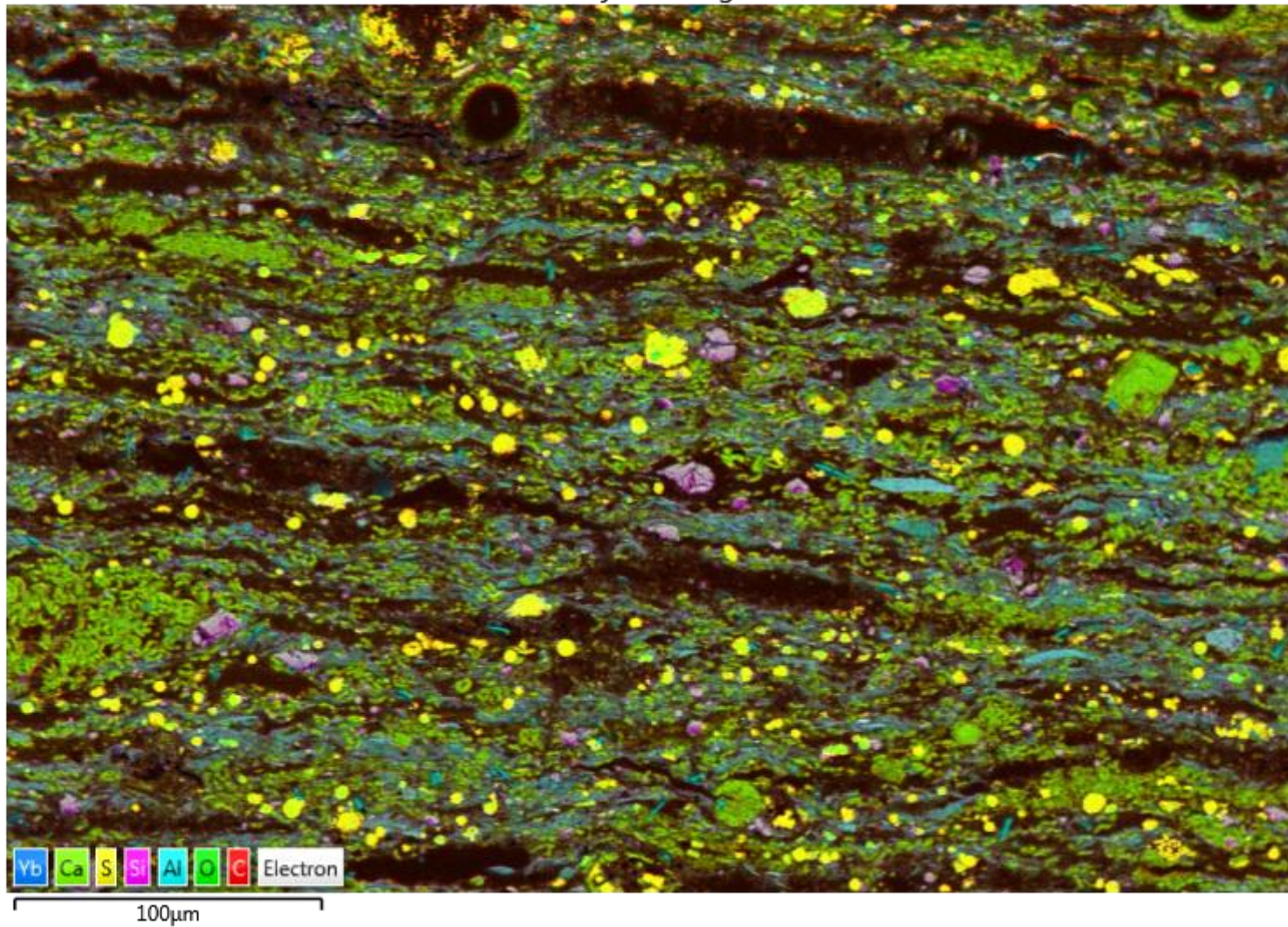

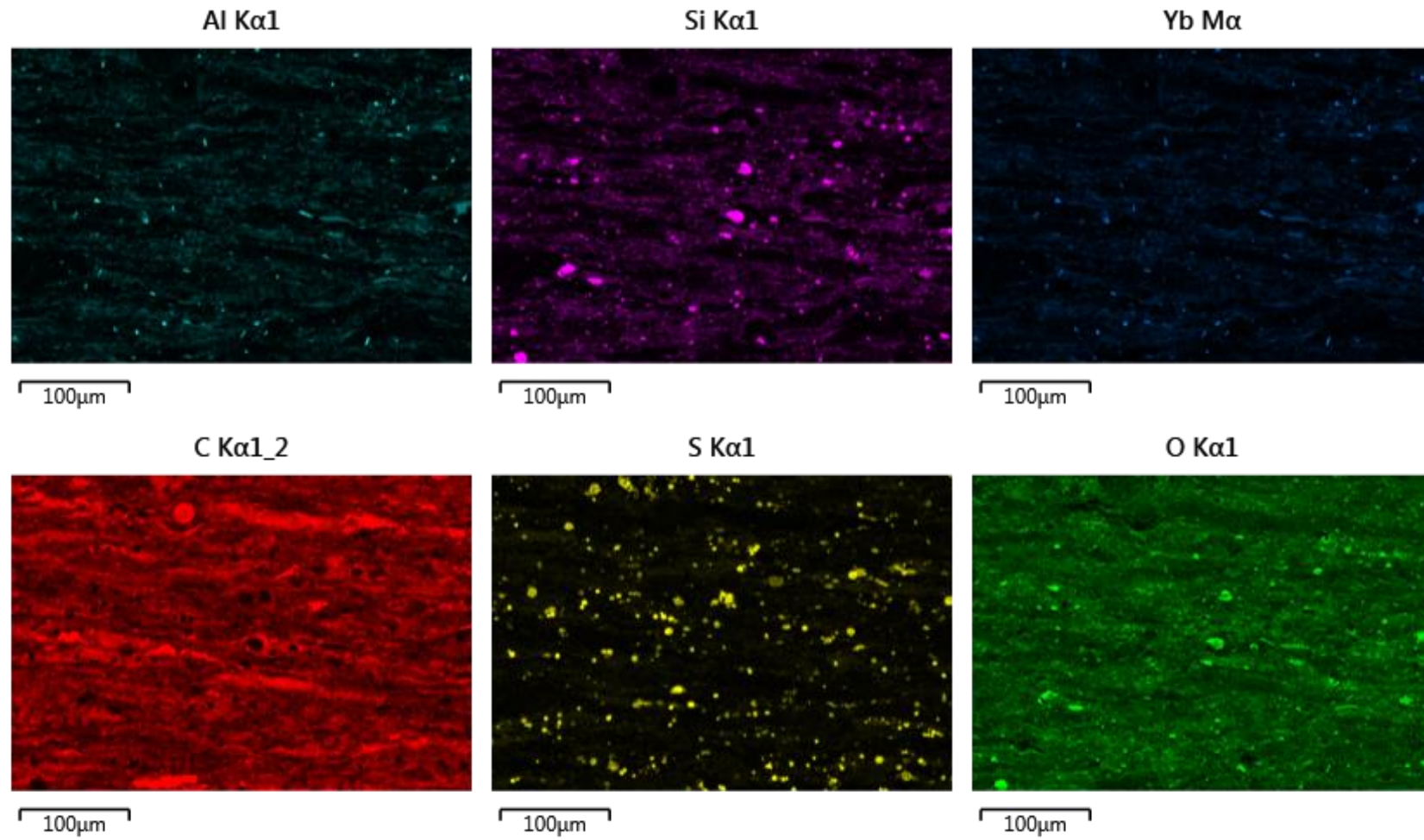

Ca K α 1

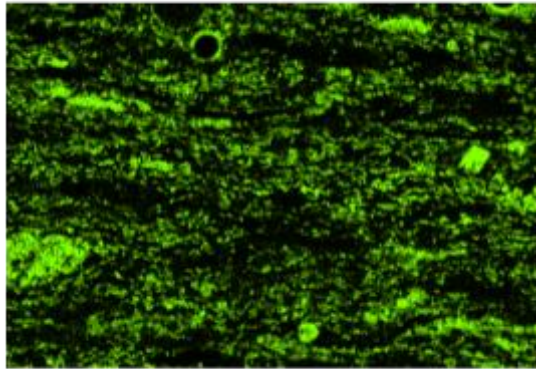

100μm

Fe K α 1

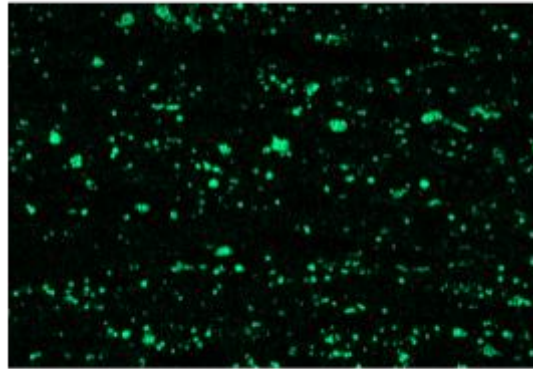

100μm

Cl K α 1

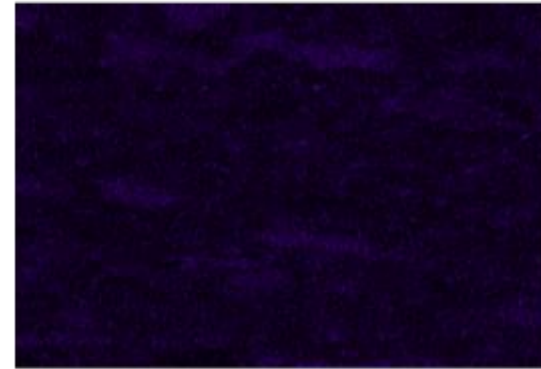

100μm

K K α 1

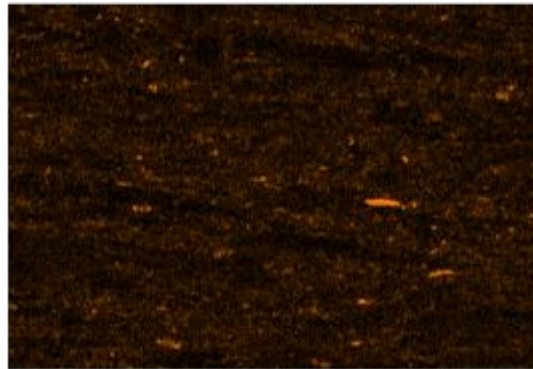

100μm