Durham University

Durham E-Theses

Commentary on the Portfolio of Compositions submitted for the degree of Doctor of Philosophy by Composition

GOODENOUGH, JOHN,MICHAEL

How to cite:

GOODENOUGH, JOHN,MICHAEL (2015) *Commentary on the Portfolio of Compositions submitted for the degree of Doctor of Philosophy by Composition*, Durham theses, Durham University. Available at Durham E-Theses Online: http://etheses.dur.ac.uk/11120/

Use policy

The full-text may be used and/or reproduced, and given to third parties in any format or medium, without prior permission or charge, for personal research or study, educational, or not-for-profit purposes provided that:

- a full bibliographic reference is made to the original source
- a link is made to the metadata record in Durham E-Theses
- the full-text is not changed in any way

The full-text must not be sold in any format or medium without the formal permission of the copyright holders.

Please consult the full Durham E-Theses policy for further details.

Academic Support Office, The Palatine Centre, Durham University, Stockton Road, Durham, DH1 3LE
e-mail: e-theses.admin@durham.ac.uk Tel: +44 0191 334 6107
http://etheses.dur.ac.uk

DIVERGENZA

1.55

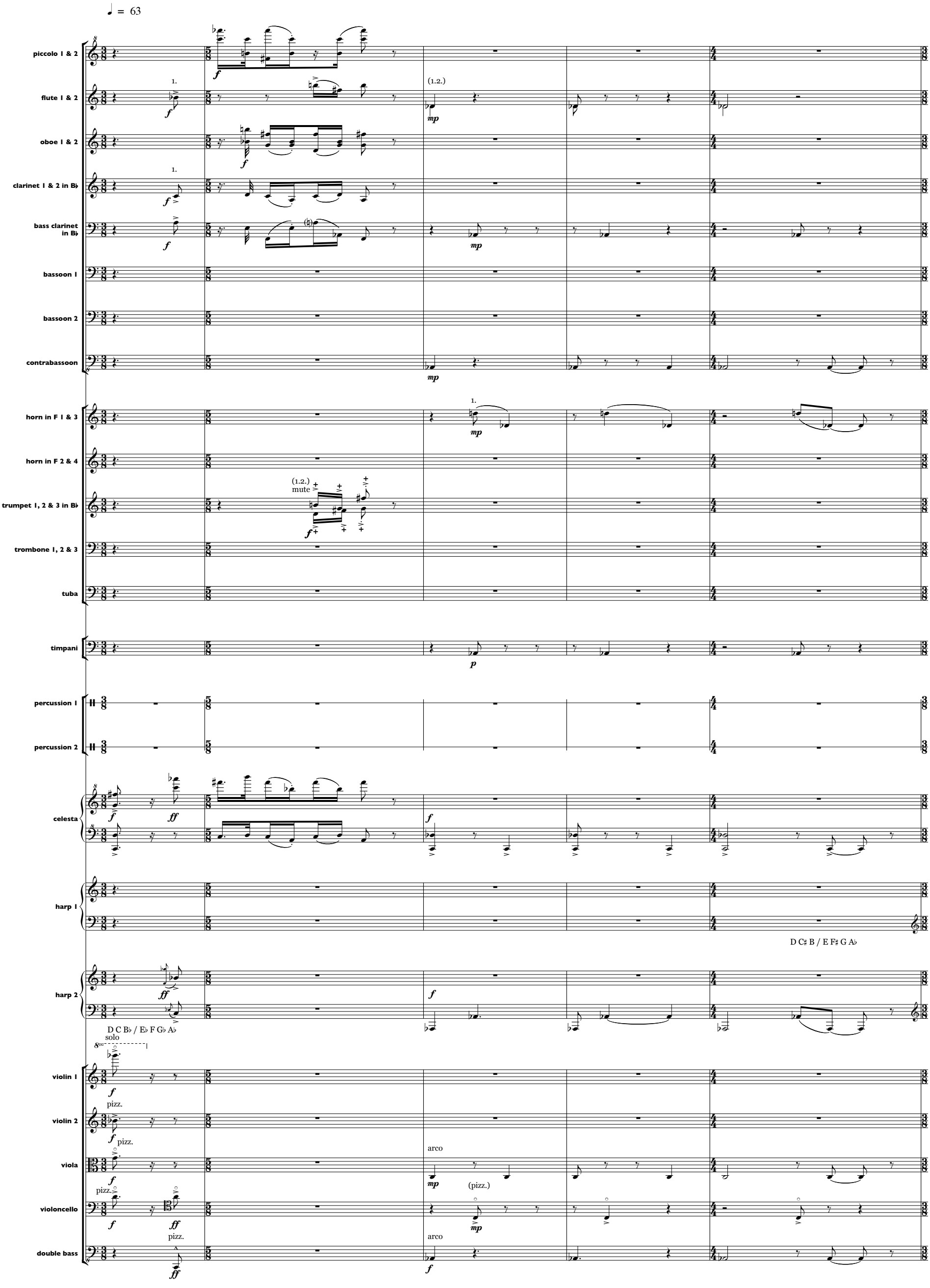

♩ = 81

6

rall.

picc.
fl.
ob.
cl.
b. cl.
bsn. 1
bsn. 2
cbsn.
hn.
hn.
tpt.
tbn.
tba.
timp.
perc. 1
perc. 2
cel.
hp. 1
hp. 2
vln. 1
vln. 2
vla.
vc.
db.

a2
(2.3.)
nat.
tutti
pizz.
(pizz.)
div.
unis.
arco
C♮ A♮
C♯ G♮ B♮

1.89

A

♩ = 72

12

picc.
fl.
ob.
cl.
b. cl.
bsn. 1
bsn. 2
cbsn.
hn.
hn.
tpt.
tbn.
tba.
timp.
perc. 1
perc. 2
cel.
hp. 1
hp. 2
vln. 1
vln. 2
vla.
vc.
db.

a2

a 2

[D C♯ B / E F♯ G A♭]

C♯ A♭

[D C♯ B / E♭ F G A♭]

arco

pizz.

pizz.

B

18

picc.
fl.
ob.
cl.
b. cl.
bsn. 1
bsn. 2
cbsn.
hn.
hn.
tpt.
tbn.
tba.
timp.
perc. 1
perc. 2
cel.
hp. 1
D♯ C♮ / F♭
C♯ F♮ G♭
[D♯ C♯ B / E F G♭ A♭]
hp. 2
A♮
G♭
[D C♯ B / E♭ F G♭ A]
vln. 1
vln. 2
vla.
vc.
db.

1.34

♩ = 63 ♩ = 72

25

picc. fl. ob. cl. b. cl. bsn. 1 bsn. 2 cbsn. hn. hn. tpt. tbn. tba. timp. perc. 1 perc. 2 cel. hp. 1 hp. 2 vln. 1 vln. 2 vla. vc. db.

D C♯ E♭ F♯ G♯

D♯ A♭

pizz. arco div. pizz. div. (arco)

1.55.2

C

♩ = 54

33

picc.
fl.
ob.
cl.
b. cl.
bsn. 1
bsn. 2
cbsn.
hn.
hn.
tpt.
tbn.
tba.
timp.
perc. 1
perc. 2
cel.
hp. 1
hp. 2
vln. 1
vln. 2
vla.
vc.
db.

a2
a 2
mute
1. nat.
(1.3)
(1.2.)
[D C♯ B / E♭ F♯ G♯ A♭]
D♯
[D C♯ B / E♭ F G♭ A♭]
pizz.
arco

♩ = 72

42

molto rall.

picc.
fl.
ob.
cl.
a2
b. cl.
bsn. 1
bsn. 2
cbsn.
hn.
hn.
a2
nat.
(2.3.)
tpt.
tbn.
tba.
timp.
perc. 1
perc. 2
cel.
hp. 1
B♭ A♮
hp. 2
G♮ A♮ E♮
molto rall.
vln. 1
pizz.
vln. 2
(pizz.)
vla.
div.
vc.
div.
unis.
div.
db.

D

2.89.1

♩ = 72

46

picc.
fl.
ob.
cl.
b. cl.
bsn. 1
bsn. 2
cbsn.
hn.
hn.
tpt.
tbn.
tba.
timp.
perc. 1
perc. 2
cel.
hp. 1
hp. 2
vln. 1
vln. 2
vla.
vc.
db.

a2
a 2
[D C♯ B♭ / E♭ F♯ G A♮]
D♯ C♮ B E F♭
F♯ A♭
[D C♯ B / E F♯ G A♭]
arco
pizz.

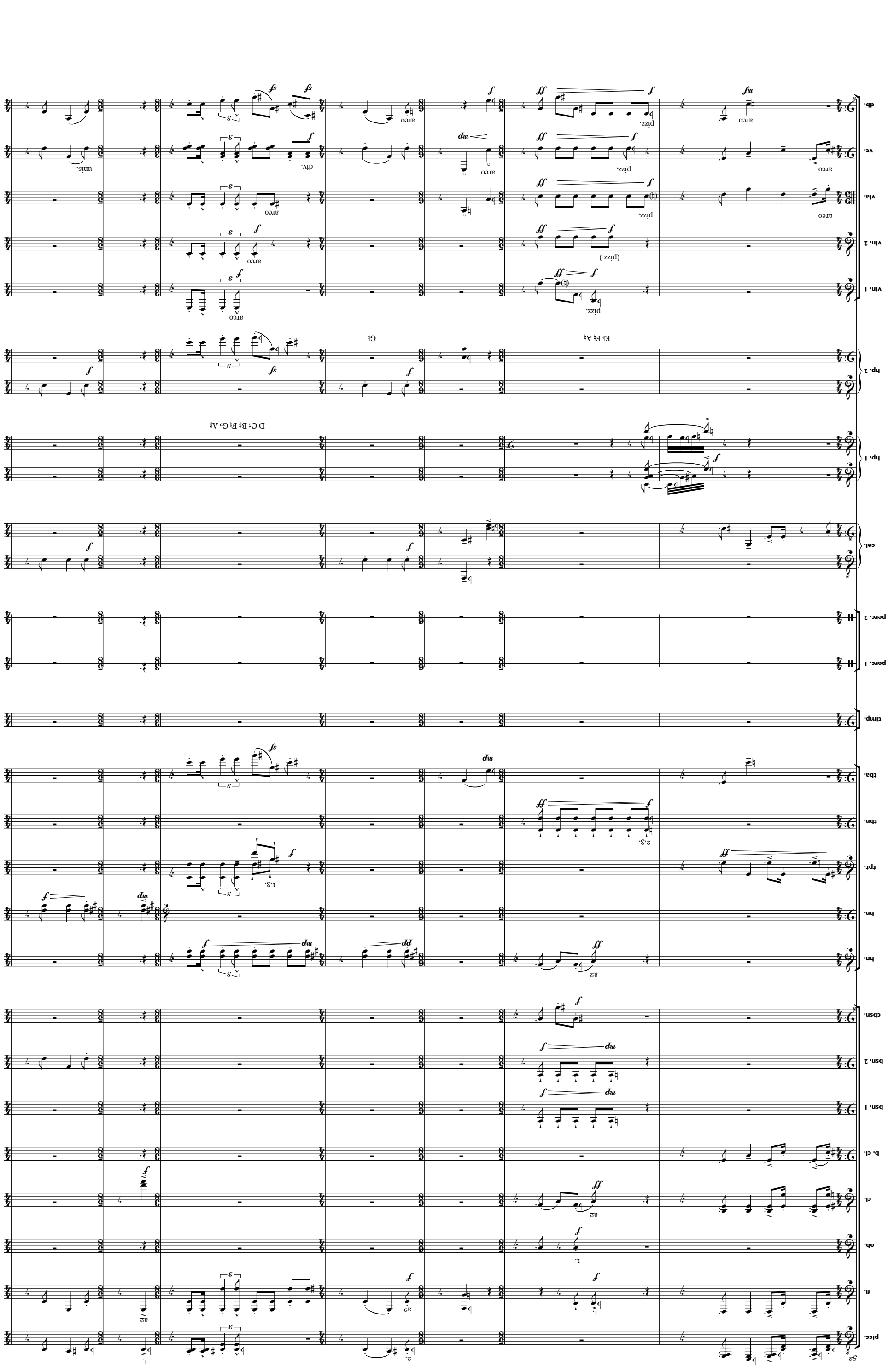
picc.
fl.
ob.
cl.
b. cl.
bsn. 1
bsn. 2
cbsn.
hn.
hn.
hn.
tpt.
tbn.
tba.
timp.
perc. 1
perc. 2
cel.
hp. 1
hp. 2
vln. 1
vln. 2
vla.
vc.
db.
D C♯ B♯ F♯ G♭ A♯
B♭ F♯ A♯
G♭

♩ = 63

E

2.144

59

picc.
fl.
ob.
cl.
b. cl.
bsn. 1
bsn. 2
cbsn.
hn.
hn.
tpt.
tbn.
tba.
timp.
perc. 1
perc. 2
cel.
hp. 1
hp. 2
vln. 1
vln. 2
vla.
vc.
db.

1.
a2
1.2.
2.
arco
div.
tutti
pizz.
sempre ff
[D C♯ B♯ / E F G♭ A♯]
[D C♯ B / E♭ F G♭ A]

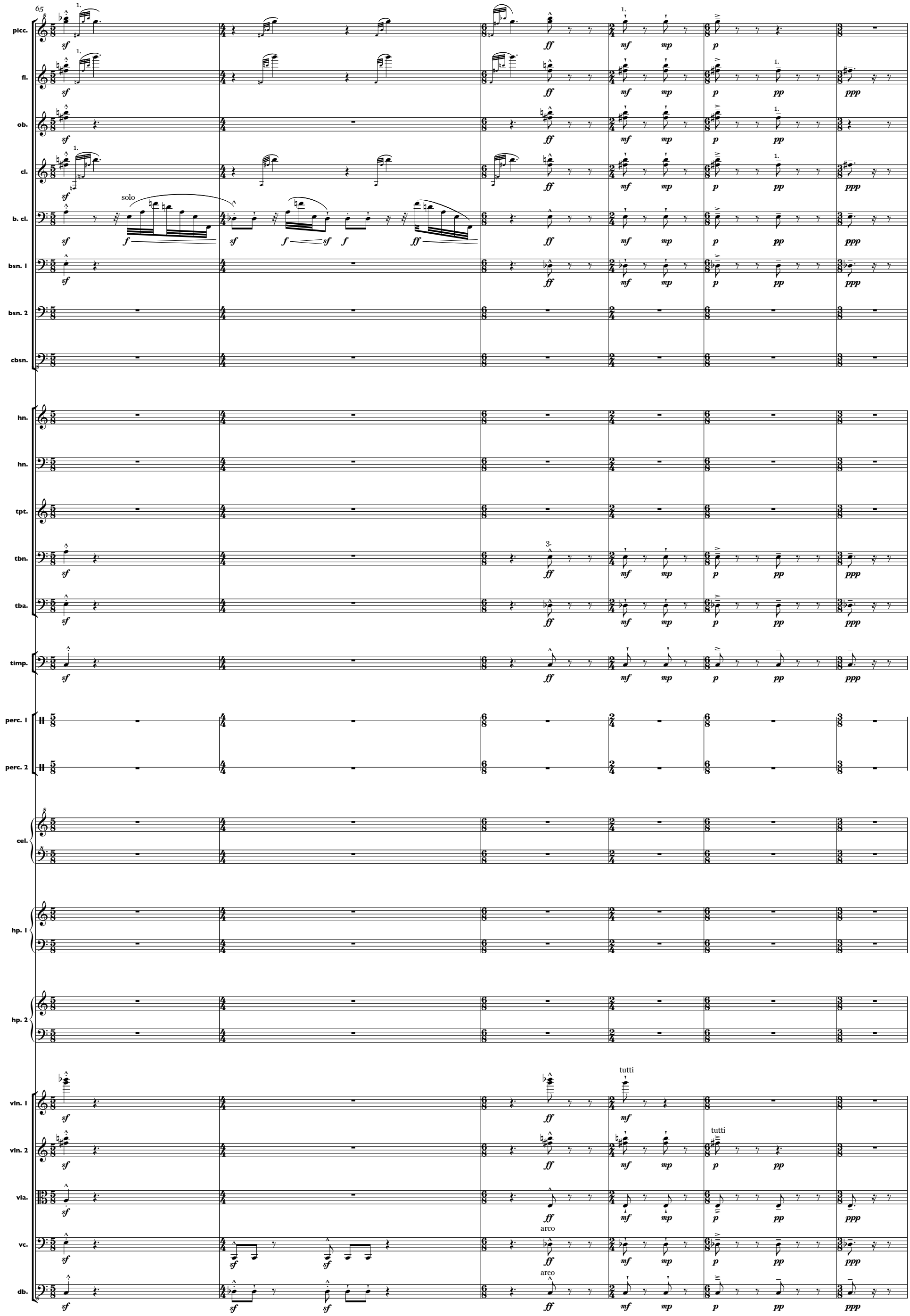
65
picc.
fl.
ob.
cl.
solo
b. cl.
bsn. 1
bsn. 2
cbsn.
hn.
hn.
tpt.
tbn.
tba.
timp.
perc. 1
perc. 2
cel.
hp. 1
hp. 2
vln. 1
tutti
vln. 2
tutti
vla.
vc.
arco
db.
arco

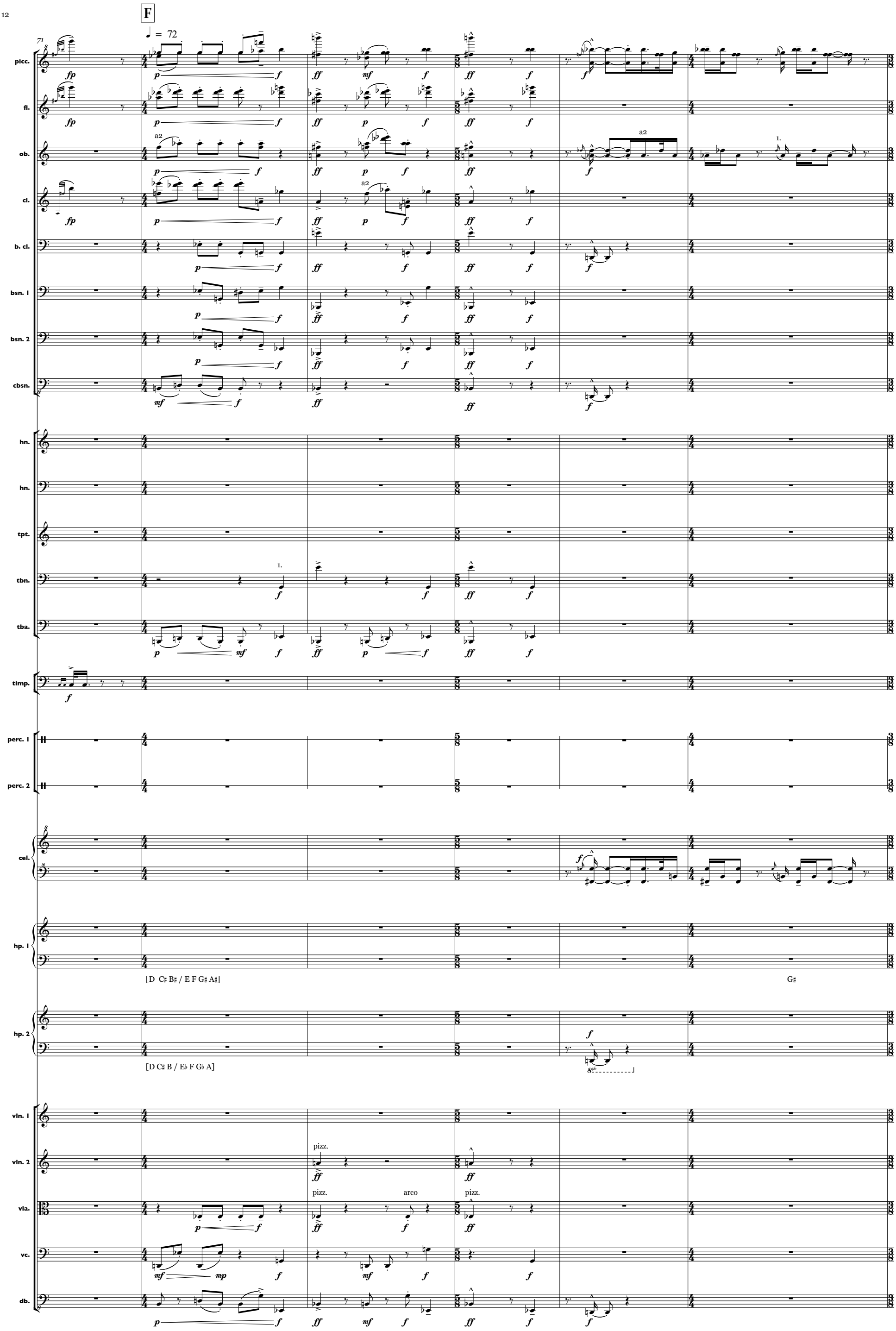
F
♩ = 72
71
picc.
fl.
ob.
cl.
b. cl.
bsn. 1
bsn. 2
cbsn.
hn.
hn.
tpt.
tbn.
tba.
timp.
perc. 1
perc. 2
cel.
hp. 1
[D C♯ B♯ / E F G♯ A♯]
G♯
hp. 2
[D C♯ B / E♭ F G♭ A]
vln. 1
vln. 2
pizz.
vla.
pizz.
arco
pizz.
vc.
db.
a2
1.

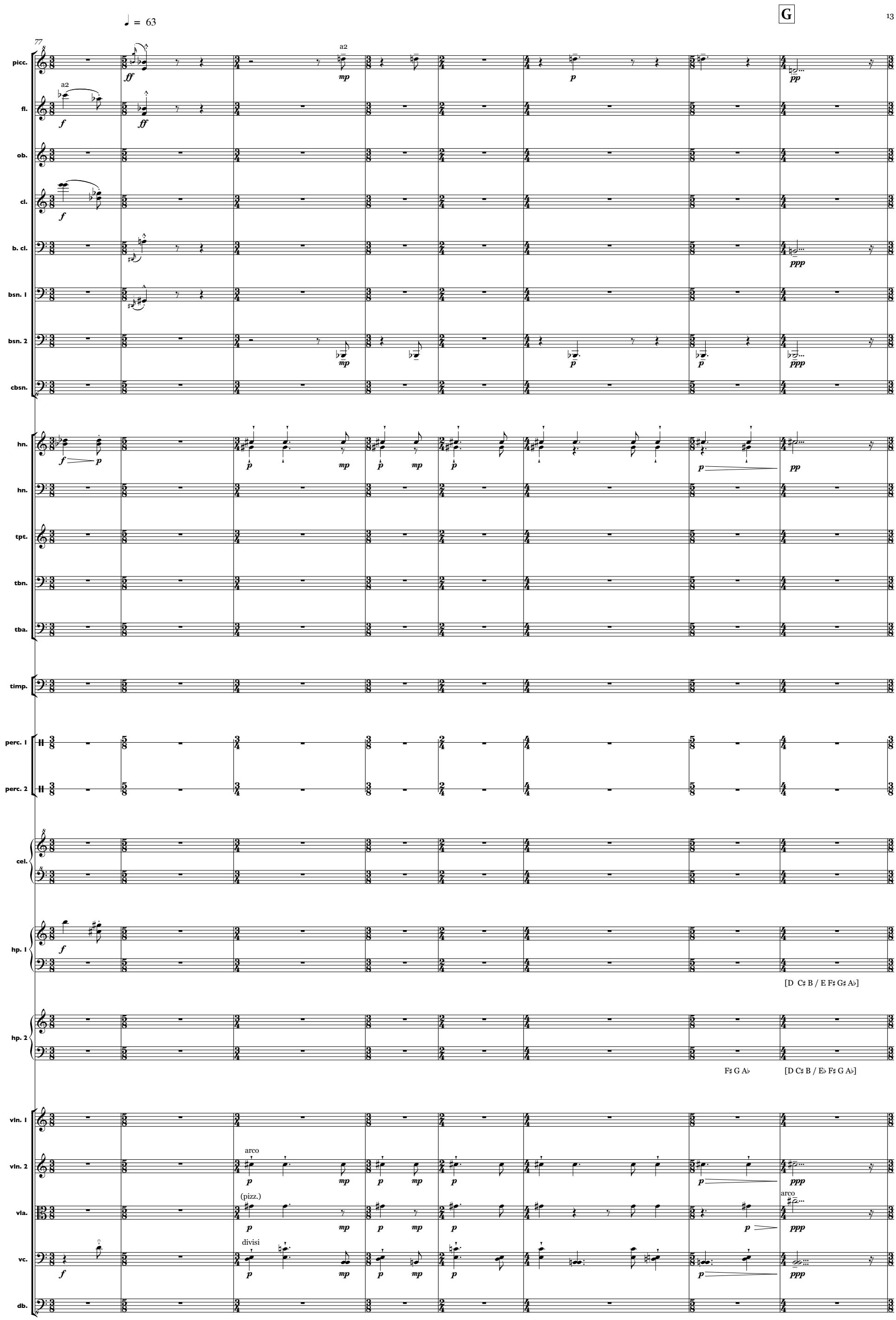
♩ = 63
G
77
picc.
fl.
ob.
cl.
b. cl.
bsn. 1
bsn. 2
cbsn.
hn.
hn.
tpt.
tbn.
tba.
timp.
perc. 1
perc. 2
cel.
hp. 1
[D C♯ B / E F♯ G♯ A♭]
hp. 2
F♯ G A♭
[D C♯ B / E♭ F♯ G A♭]
vln. 1
vln. 2
vla.
vc.
db.
a2
arco
(pizz.)
divisi

2.55

Più mosso

♩ = 54

85

picc.
fl.
ob.
cl.
b. cl.
bsn. 1
bsn. 2
cbsn.
hn.
hn.
tpt.
tbn.
tba.
timp.
perc. 1
perc. 2
cel.
hp. 1
hp. 2
vln. 1
vln. 2
vla.
vc.
db.

a2
1. nat.
(1.3.)
B F♯ A♭
pizz.
arco
(pizz.)

Più mosso

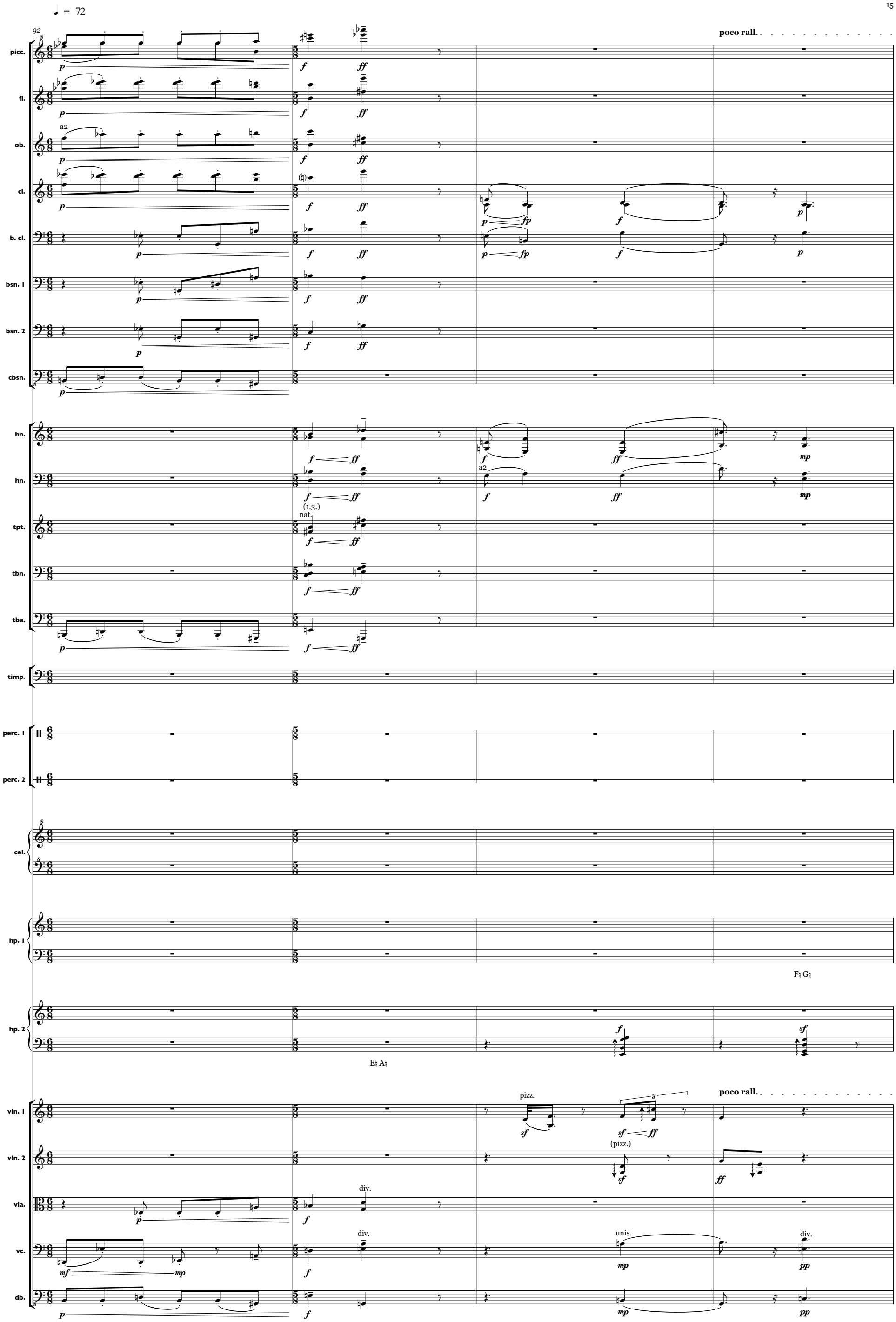
♩ = 72
92
poco rall.
picc.
fl.
ob.
a2
cl.
b. cl.
bsn. 1
bsn. 2
cbsn.
hn.
hn.
a2
(1.3.)
nat.
tpt.
tbn.
tba.
timp.
perc. 1
perc. 2
cel.
hp. 1
F♮ G♮
hp. 2
E♮ A♮
vln. 1
pizz.
poco rall.
vln. 2
(pizz.)
vla.
div.
vc.
div.
unis.
div.
db.

H

2.89.2

96

♩ = 72

picc.
fl.
ob.
cl.
b. cl.
bsn. 1
bsn. 2
cbsn.
hn.
hn.
tpt.
tbn.
tba.
timp.
perc. 1
perc. 2
cel.
hp. 1
[D C♯ B / E F G A♭]
D♯ C♯ F♭
hp. 2
[D C♯ B / E F♯ G A]
A♭
vln. 1
vln. 2
vla.
vc.
arco
pizz.
db.

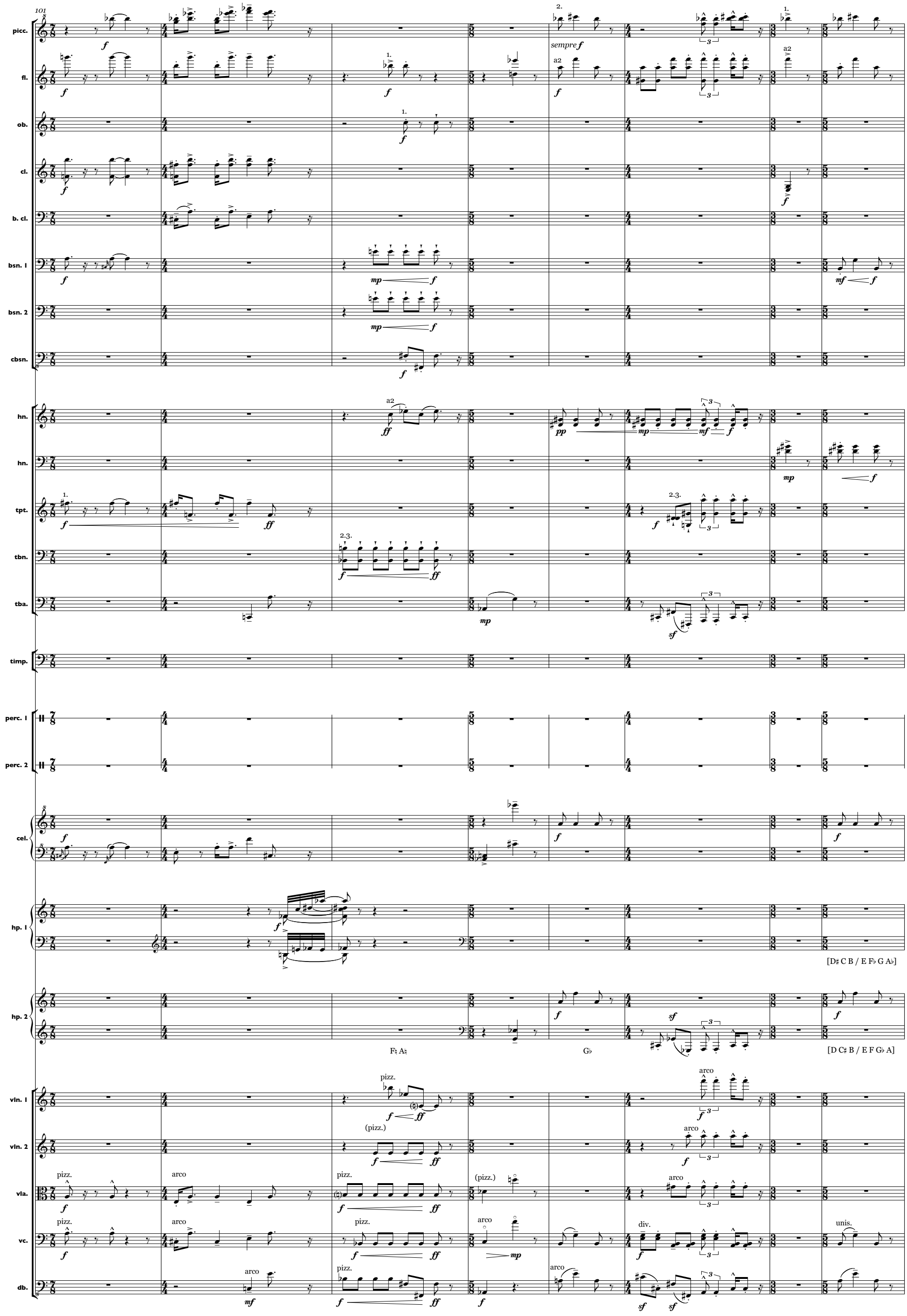
101
picc.
fl.
ob.
cl.
b. cl.
bsn. 1
bsn. 2
cbsn.
hn.
hn.
tpt.
tbn.
tba.
timp.
perc. 1
perc. 2
cel.
hp. 1
hp. 2
vln. 1
vln. 2
vla.
vc.
db.
sempre f
a2
1.
2.
2.3.
pizz.
(pizz.)
arco
div.
unis.
[D♯ C B / E F♭ G A♭]
F♮ A♮
G♭
[D C♯ B / E F G♭ A]

3·34·1

Meno mosso

109

picc.
fl.
ob.
cl.
b. cl.
bsn. 1
bsn. 2
cbsn.
hn.
hn.
tpt.
tbn.
tba.
timp.
perc. 1
perc. 2
cel.
hp. 1
C♯ F G♭
hp. 2
A♭ D♯
G♮
Meno mosso
vln. 1
vln. 2
vla.
vc.
db.
pizz.
arco
div.

3·55

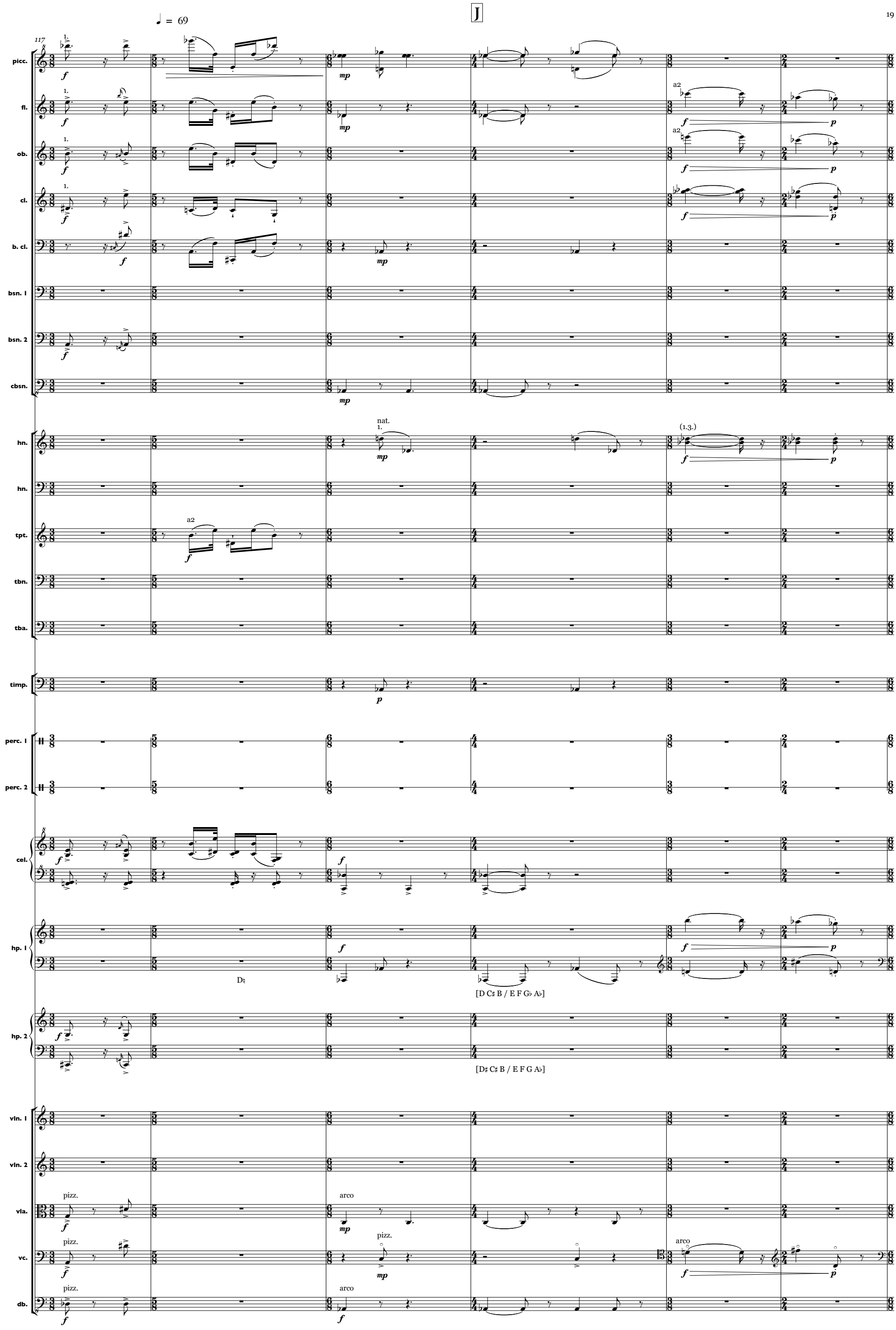
J
19
♩ = 69
117
picc.
fl.
ob.
cl.
b. cl.
bsn. 1
bsn. 2
cbsn.
hn.
hn.
tpt.
tbn.
tba.
timp.
perc. 1
perc. 2
cel.
hp. 1
hp. 2
vln. 1
vln. 2
vla.
vc.
db.
a2
nat.
(1.3.)
D♮
[D C♯ B / E F G♭ A♭]
[D♯ C♯ B / E F G A♭]
pizz.
arco

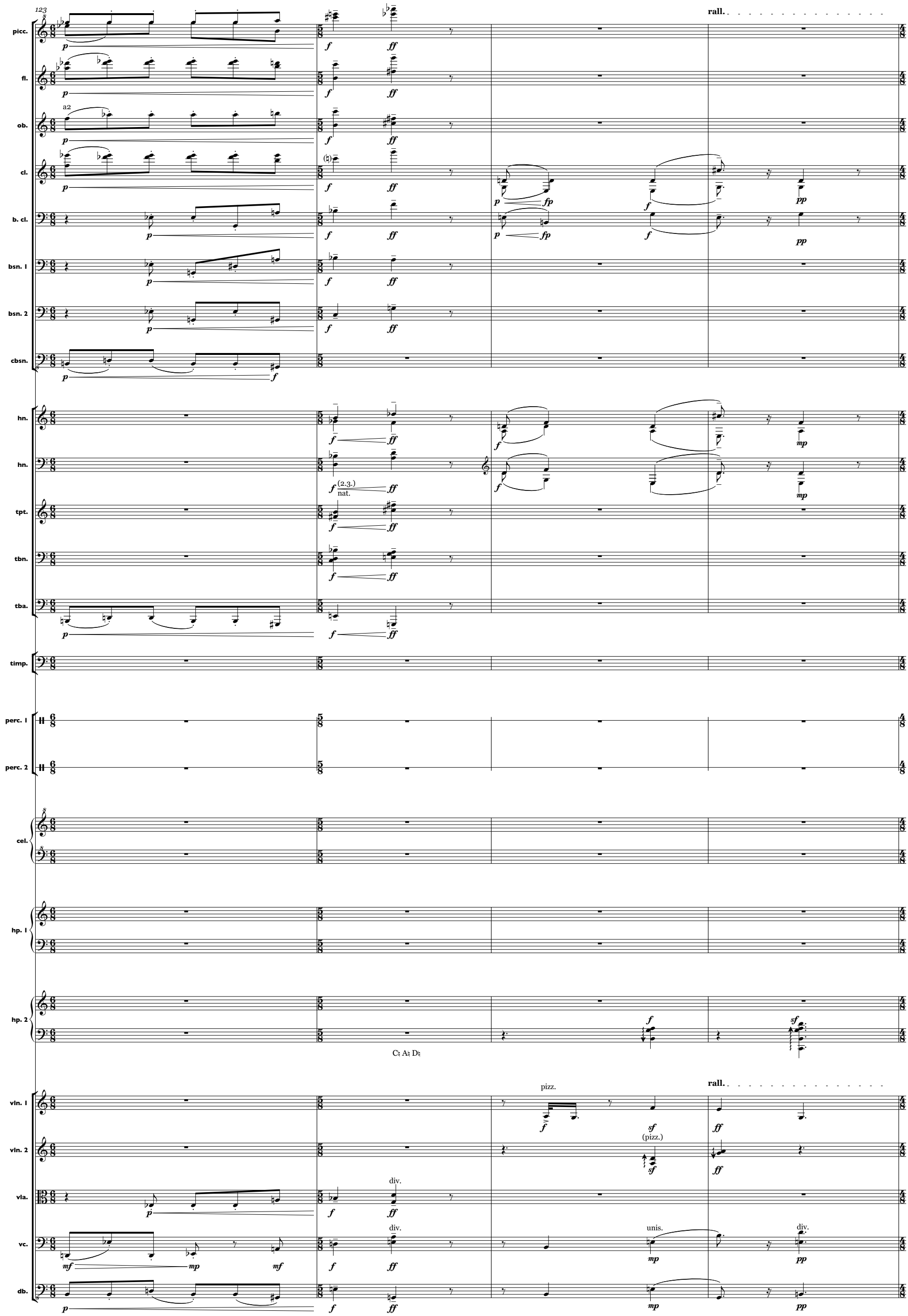
123
rall.
picc.
fl.
ob.
a2
cl.
b. cl.
bsn. 1
bsn. 2
cbsn.
hn.
hn.
(2.3.)
nat.
tpt.
tbn.
tba.
timp.
perc. 1
perc. 2
cel.
hp. 1
hp. 2
C♮ A♮ D♮
vln. 1
pizz.
rall.
vln. 2
(pizz.)
vla.
div.
vc.
unis.
div.
db.

3.21

♩ = 57

127

picc.
fl.
ob.
cl.
b. cl.
bsn. 1
bsn. 2
cbsn.
hn.
hn.
tpt.
tbn.
tba.
timp.
perc. 1
perc. 2
cel.
hp. 1
hp. 2
vln. 1
vln. 2
vla.
vc.
db.

1.
mf ff
5
pp
ff
mf
mp
mf p
mp
mp
mp
mp
mp
mp
E♭
8va
pizz.
p
arco
tutti pizz.
div.
pp

3·34·2

K

♩ = 69

♩ = 72

132

picc.
fl.
ob.
cl.
b. cl.
bsn. 1
bsn. 2
cbsn.
hn.
hn.
tpt.
tbn.
tba.
timp.
perc. 1
perc. 2
cel.
hp. 1
[D♮ C♯ B / E F G♭ A♭]
D♯
hp. 2
[D♯ C B / E F G♭ A♭]
D♯ E♯ G♭ A♭
G♯
vln. 1
vln. 2
vla.
vc.
db.

a2
a 2
1.
2.3.
pizz.
arco
div.
8va

L

4.55.1

♩ = 63

♩ = 81

142

picc.
fl.
ob.
cl.
b. cl.
bsn. 1
bsn. 2
cbsn.
hn.
hn.
tpt.
tbn.
tba.
timp.
perc. 1
perc. 2
cel.
hp. 1
hp. 2
vln. 1
vln. 2
vla.
vc.
db.

a2
(a2)
1.
(1.3.)
(1.2.)
mute
D♮
[D♮ C♯ B / E F G♭ A♭]
[D♯ C B / E F G A♭]
solo
pizz.
arco

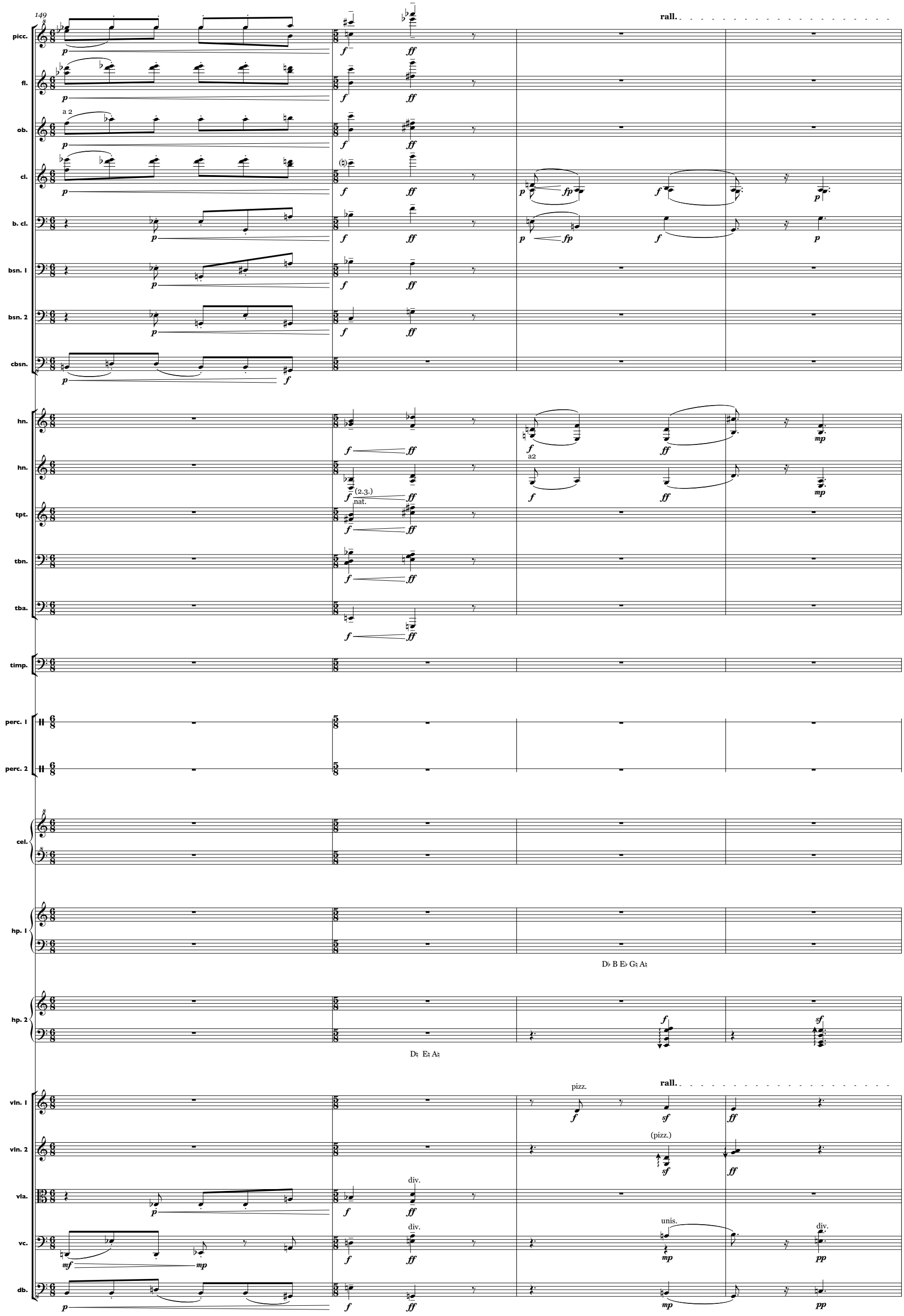
149
rall.
picc.
fl.
ob.
a 2
cl.
b. cl.
bsn. 1
bsn. 2
cbsn.
hn.
hn.
(2.3.)
nat.
a2
tpt.
tbn.
tba.
timp.
perc. 1
perc. 2
cel.
hp. 1
D♭ B E♭ G♯ A♯
hp. 2
D♯ E♯ A♯
rall.
vln. 1
pizz.
vln. 2
(pizz.)
vla.
div.
vc.
div.
unis.
div.
db.

4.89

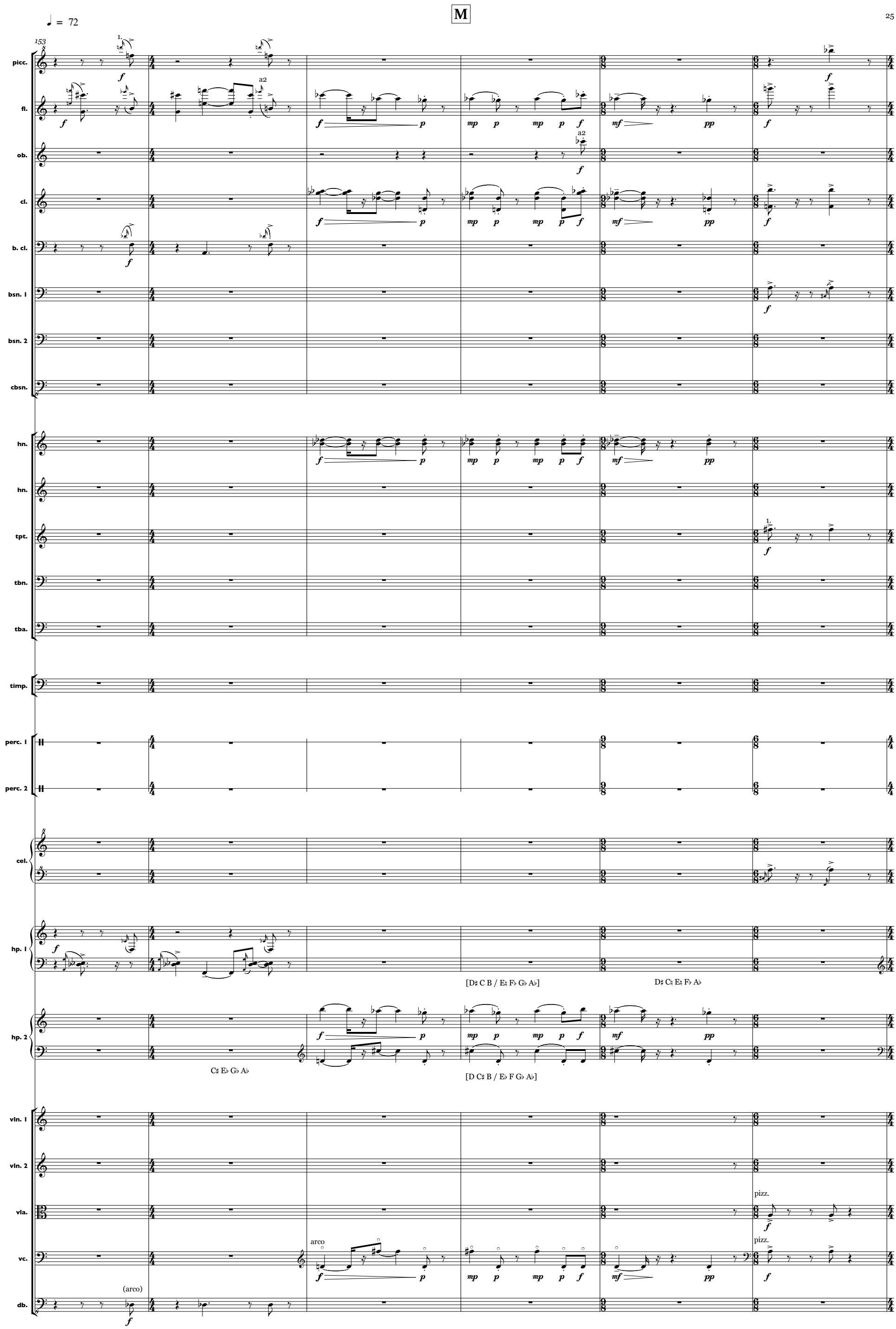
M
25
♩ = 72
153
picc.
fl.
ob.
cl.
b. cl.
bsn. 1
bsn. 2
cbsn.
hn.
hn.
tpt.
tbn.
tba.
timp.
perc. 1
perc. 2
cel.
hp. 1
hp. 2
vln. 1
vln. 2
vla.
vc.
db.
a2
a2
1.
1.
[D♯ C B / E♯ F♭ G♭ A♭]
D♯ C♯ E♯ F♭ A♭
C♯ E♭ G♭ A♭
[D C♯ B / E♭ F G♭ A♭]
arco
(arco)
pizz.
pizz.

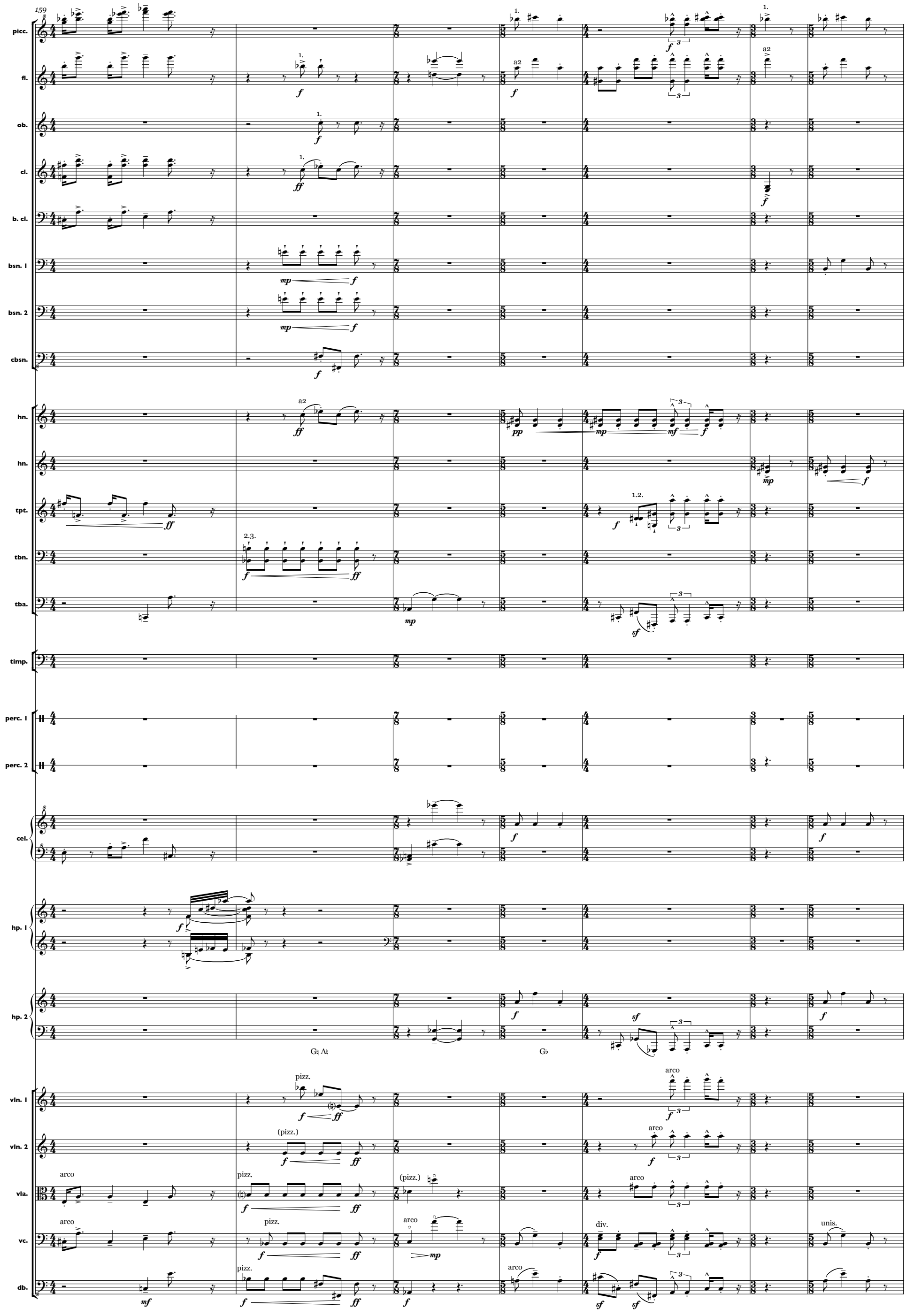
159
picc.
fl.
ob.
cl.
b. cl.
bsn. 1
bsn. 2
cbsn.
hn.
hn.
tpt.
tbn.
tba.
timp.
perc. 1
perc. 2
cel.
hp. 1
hp. 2
vln. 1
vln. 2
vla.
vc.
db.
a2
1.
2.3.
1.2.
pizz.
(pizz.)
arco
div.
unis.

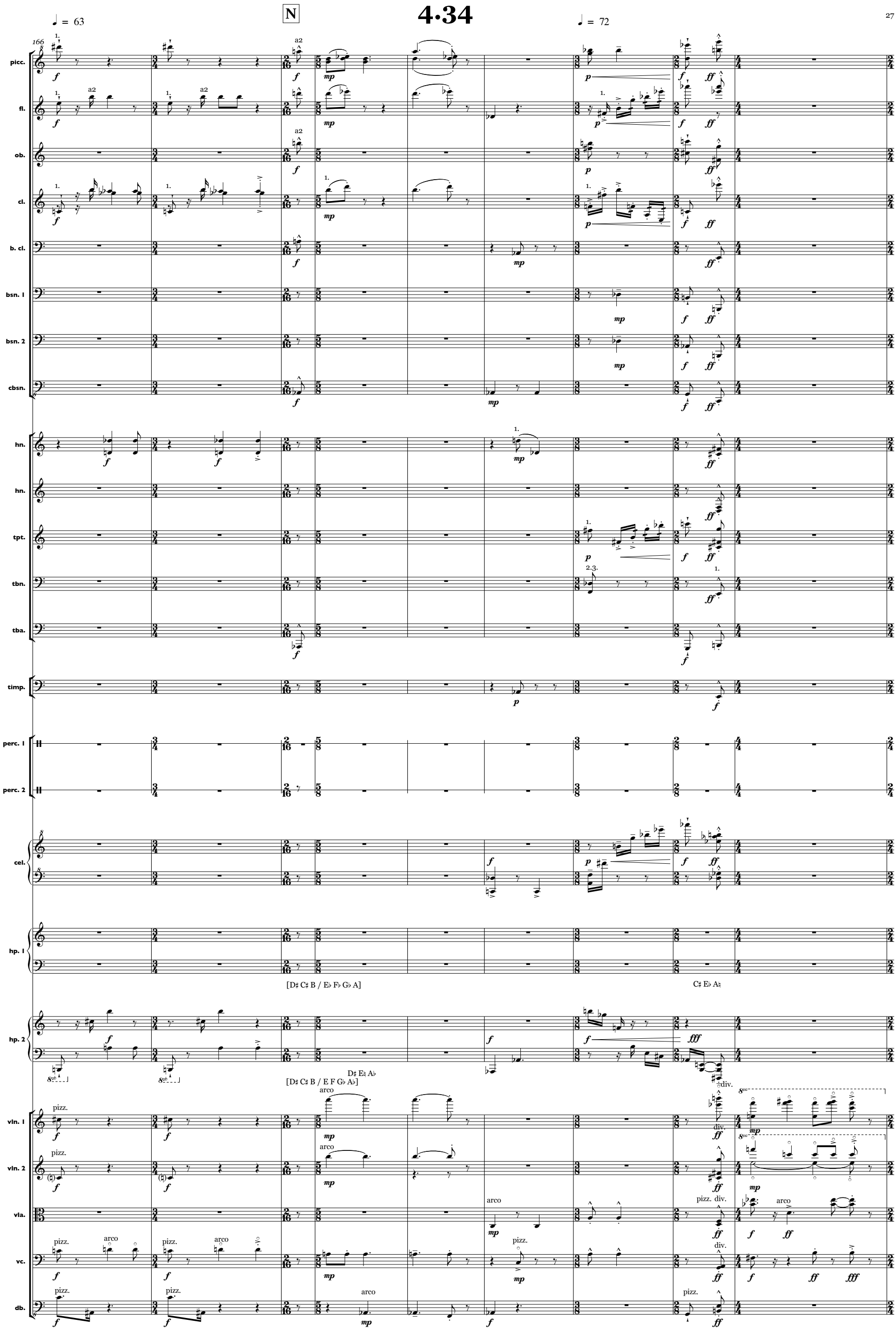
N
4·34
♩ = 63
♩ = 72
166
picc.
fl.
ob.
cl.
b. cl.
bsn. 1
bsn. 2
cbsn.
hn.
hn.
tpt.
tbn.
tba.
timp.
perc. 1
perc. 2
cel.
hp. 1
hp. 2
vln. 1
vln. 2
vla.
vc.
db.
a2
1.
2.3.
[D♯ C♯ B / E♭ F♭ G♭ A]
C♯ E♭ A♮
D♯ E♯ A♭
[D♯ C♯ B / E F G♭ A♭]
pizz.
arco
div.

4·55·2

O

♩ = 54

175

picc.
fl.
ob.
cl.
b. cl.
bsn. 1
bsn. 2
cbsn.
hn.
hn.
tpt.
tbn.
tba.
timp.
perc. 1
perc. 2
cel.
hp. 1
hp. 2
vln. 1
vln. 2
vla.
vc.
db.

1.
a2
mute
nat.
[D C♯ B / E F♭ G♭ A]
D♯
[D C♯ B / E F G♭ A♭]
pizz.
arco

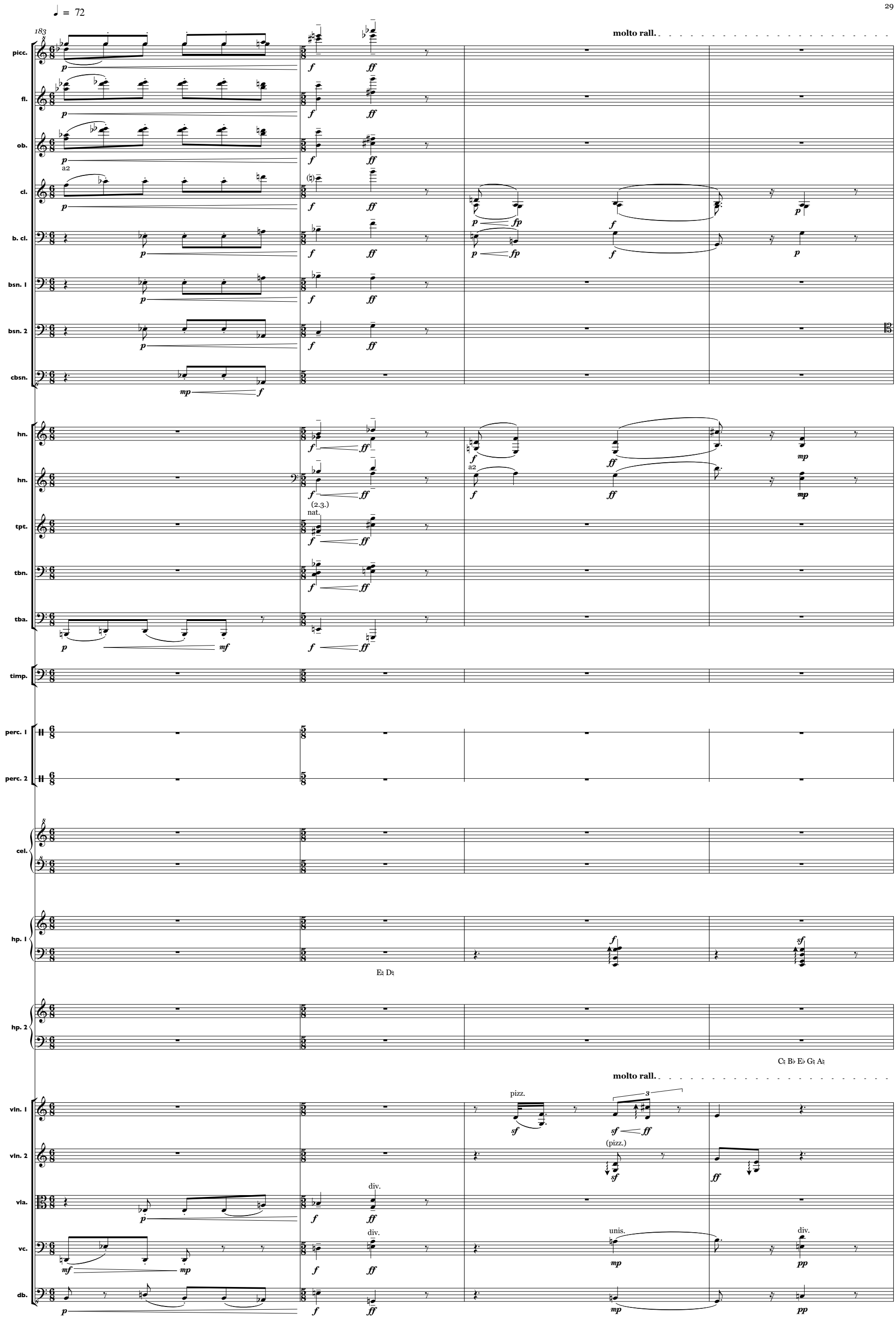
♩ = 72
183
molto rall.
picc.
fl.
ob.
a2
cl.
b. cl.
bsn. 1
bsn. 2
cbsn.
hn.
hn.
(2.3.)
nat.
tpt.
tbn.
tba.
timp.
perc. 1
perc. 2
cel.
hp. 1
E♮ D♮
hp. 2
C♮ B♭ E♭ G♮ A♮
molto rall.
vln. 1
pizz.
vln. 2
(pizz.)
vla.
div.
vc.
div.
unis.
div.
db.

5.89.1

P

♩ = 72

187

picc.
fl.
ob.
cl.
b. cl.
bsn. 1
bsn. 2
cbsn.
hn.
hn.
tpt.
tbn.
tba.
timp.
perc. 1
perc. 2
cel.
hp. 1
hp. 2
vln. 1
vln. 2
vla.
vc.
db.

a2
a 2
F♯ A♭
[D C♯ B / E F♯ G♭ A♭]
D♯ C♮ F♭
[D C B♭ / E♭ F G A]
arco
pizz.

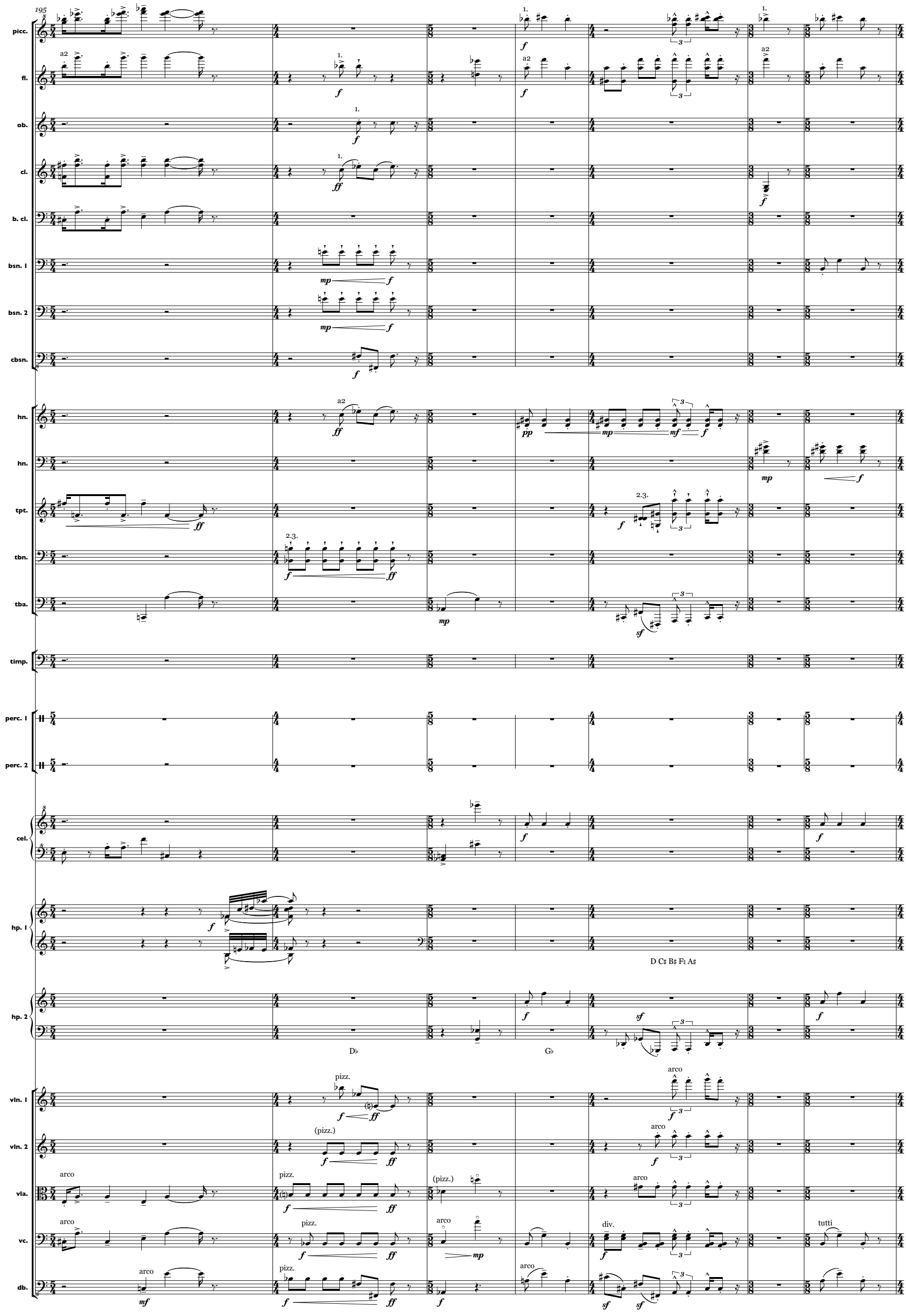
195
picc.
fl.
ob.
cl.
b. cl.
bsn. 1
bsn. 2
cbsn.
hn.
hn.
tpt.
tbn.
tba.
timp.
perc. 1
perc. 2
cel.
hp. 1
D C♯ B♯ F♯ A♯
hp. 2
D♭
G♭
vln. 1
vln. 2
vla.
vc.
db.
a2
1.
2.3.
2.3.
pizz.
(pizz.)
arco
div.
tutti

♩ = 63

Q **5.144**

202

picc.
fl.
ob.
cl.
b. cl.
bsn. 1
bsn. 2
cbsn.
hn.
hn.
tpt.
tbn.
tba.
timp.
perc. 1
perc. 2
cel.
hp. 1
hp. 2
vln. 1
vln. 2
vla.
vc.
db.

a2
1.
1.2.
2.
div.
tutti
pizz.
(arco)
sempre ff
[D C♯ B♯ / E F G♭ A♯]
[D♭ C B♭ / E♭ F G♭ A]

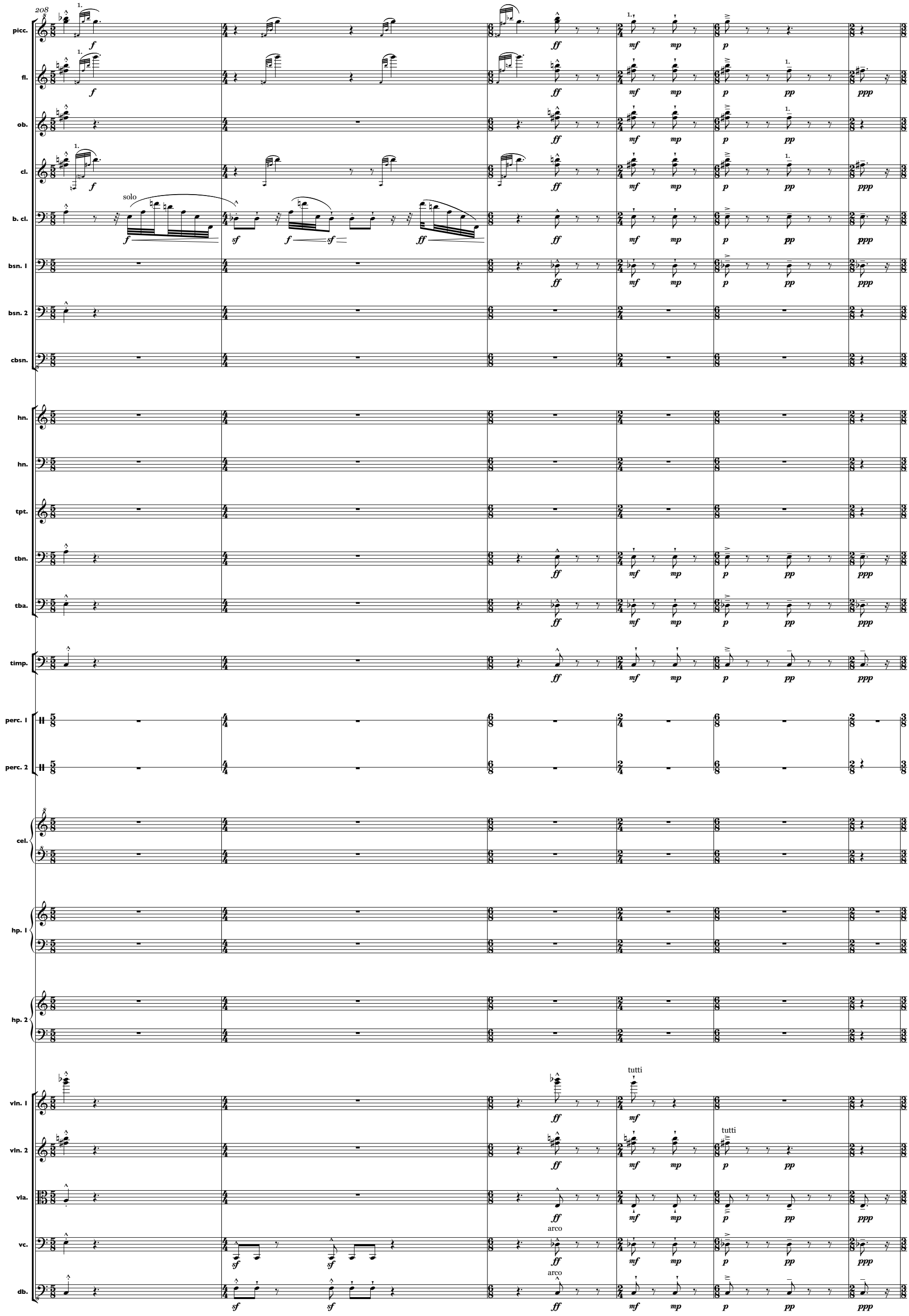
208
picc.
fl.
ob.
cl.
solo
b. cl.
bsn. 1
bsn. 2
cbsn.
hn.
hn.
tpt.
tbn.
tba.
timp.
perc. 1
perc. 2
cel.
hp. 1
hp. 2
vln. 1
tutti
vln. 2
tutti
vla.
vc.
arco
db.
arco

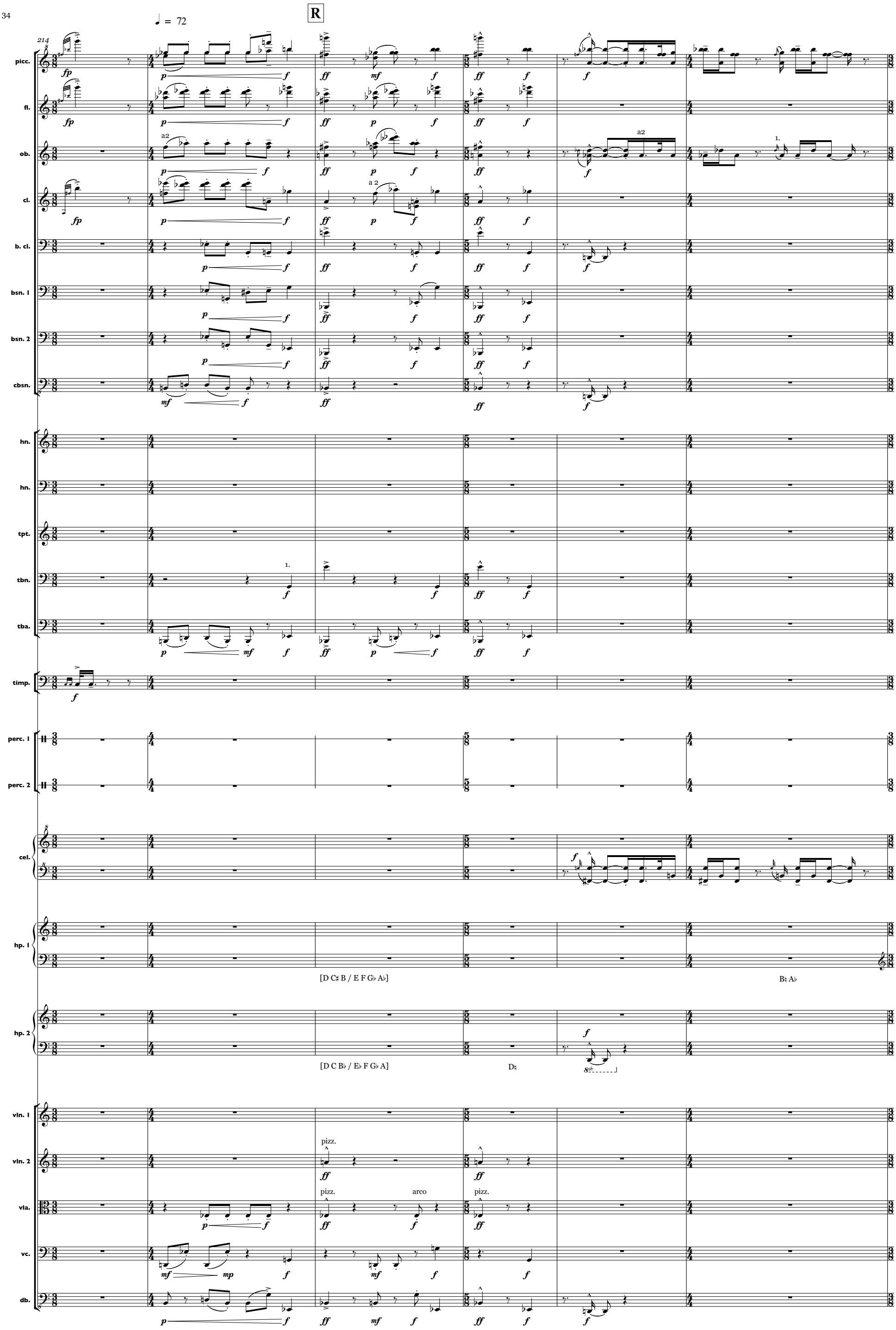
R
♩ = 72
214
picc.
fl.
ob.
cl.
b. cl.
bsn. 1
bsn. 2
cbsn.
hn.
hn.
tpt.
tbn.
tba.
timp.
perc. 1
perc. 2
cel.
hp. 1
hp. 2
vln. 1
vln. 2
vla.
vc.
db.
a2
a 2
1.
pizz.
arco
[D C♯ B / E F G♭ A♭]
B♮ A♭
[D C B♭ / E♭ F G♭ A]
D♮

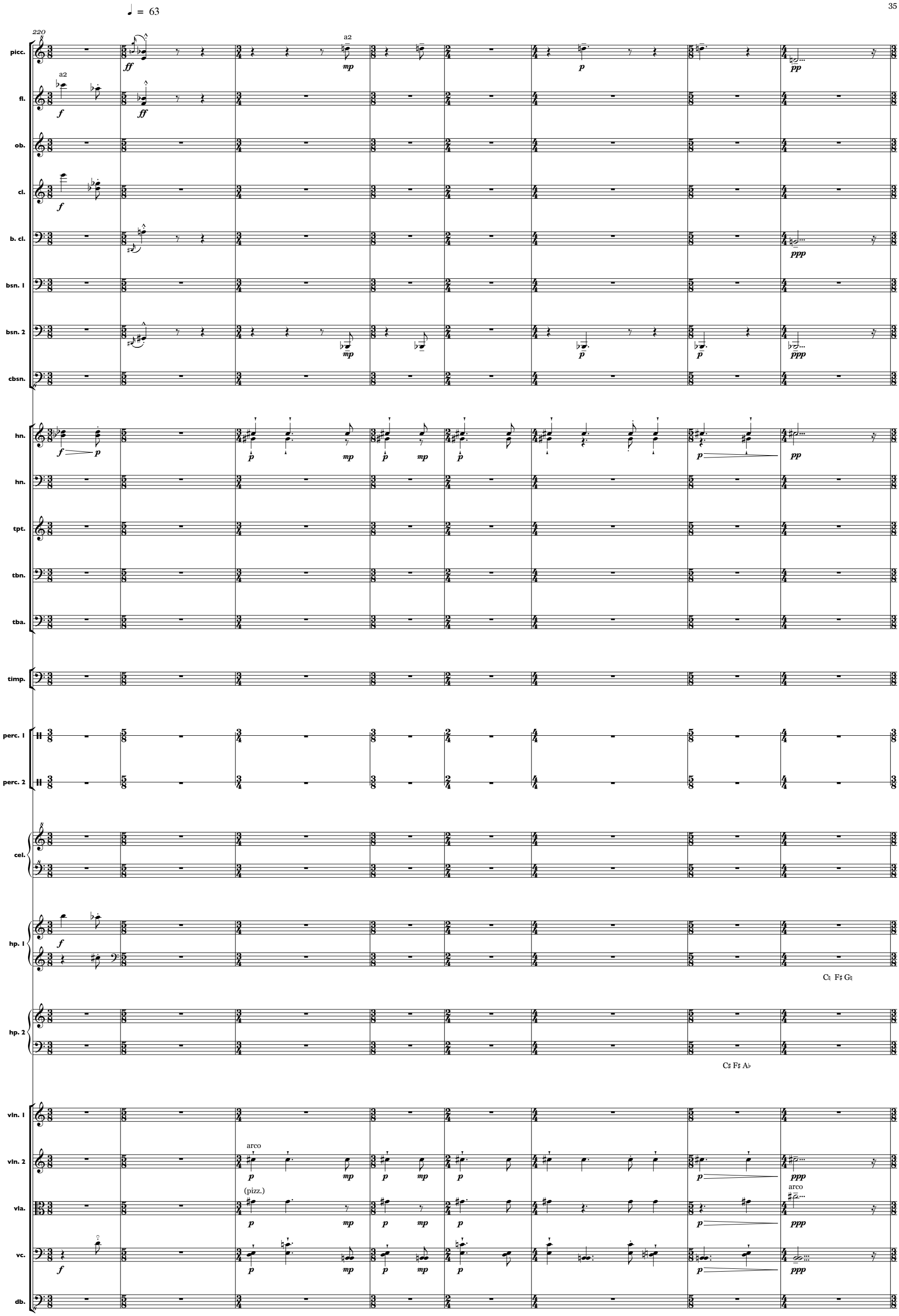
♩ = 63
220
picc.
fl.
ob.
cl.
b. cl.
bsn. 1
bsn. 2
cbsn.
hn.
hn.
tpt.
tbn.
tba.
timp.
perc. 1
perc. 2
cel.
hp. 1
C♮ F♯ G♮
hp. 2
C♯ F♯ A♭
vln. 1
vln. 2
vla.
vc.
db.
a2
arco
(pizz.)
arco

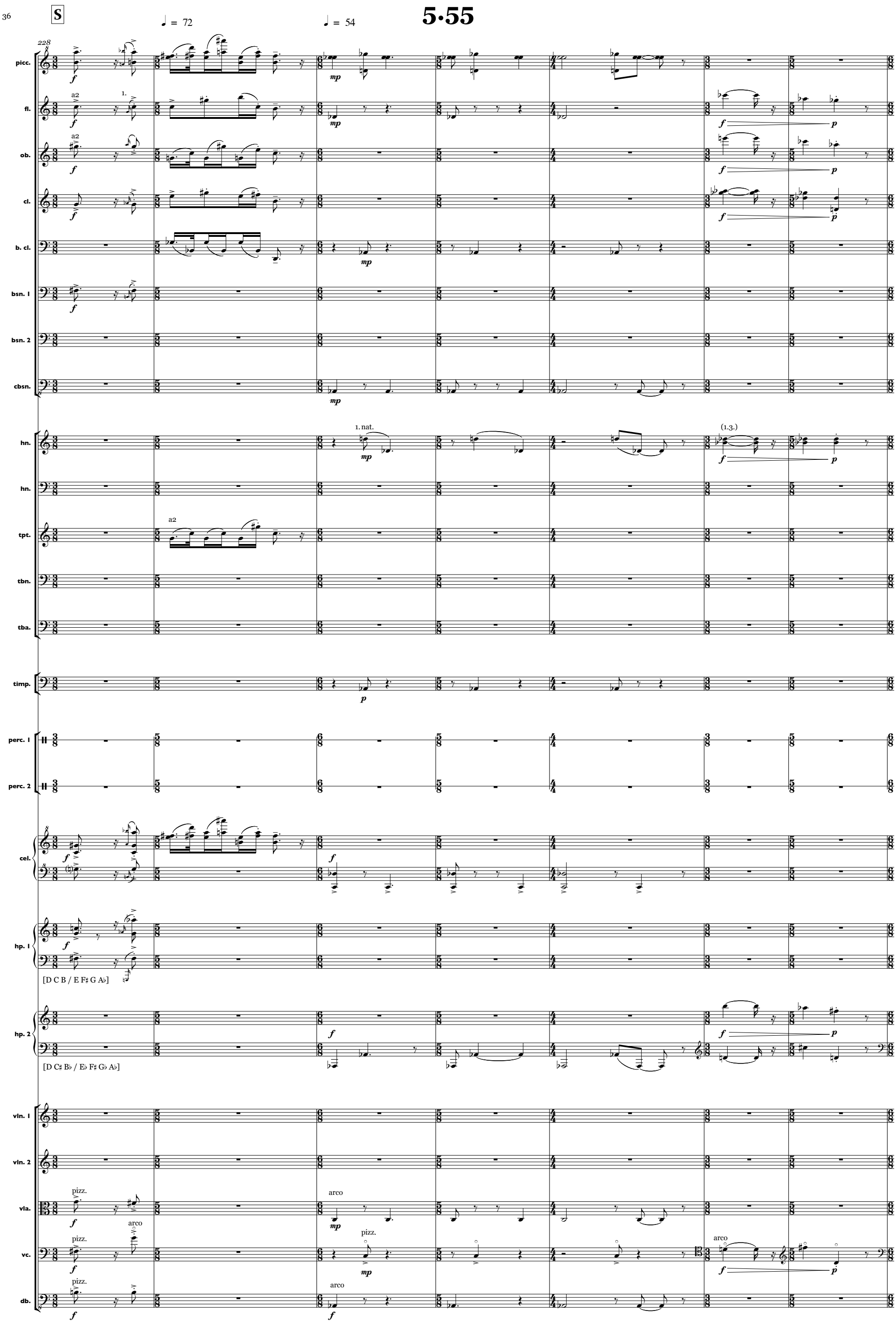
S
♩ = 72
♩ = 54
5·55
228
picc.
fl.
ob.
cl.
b. cl.
bsn. 1
bsn. 2
cbsn.
hn.
hn.
tpt.
tbn.
tba.
timp.
perc. 1
perc. 2
cel.
hp. 1
[D C B / E F♯ G A♭]
hp. 2
[D C♯ B♭ / E♭ F♯ G♭ A♭]
vln. 1
vln. 2
vla.
vc.
db.
a2
1.
1. nat.
(1.3.)
pizz.
arco

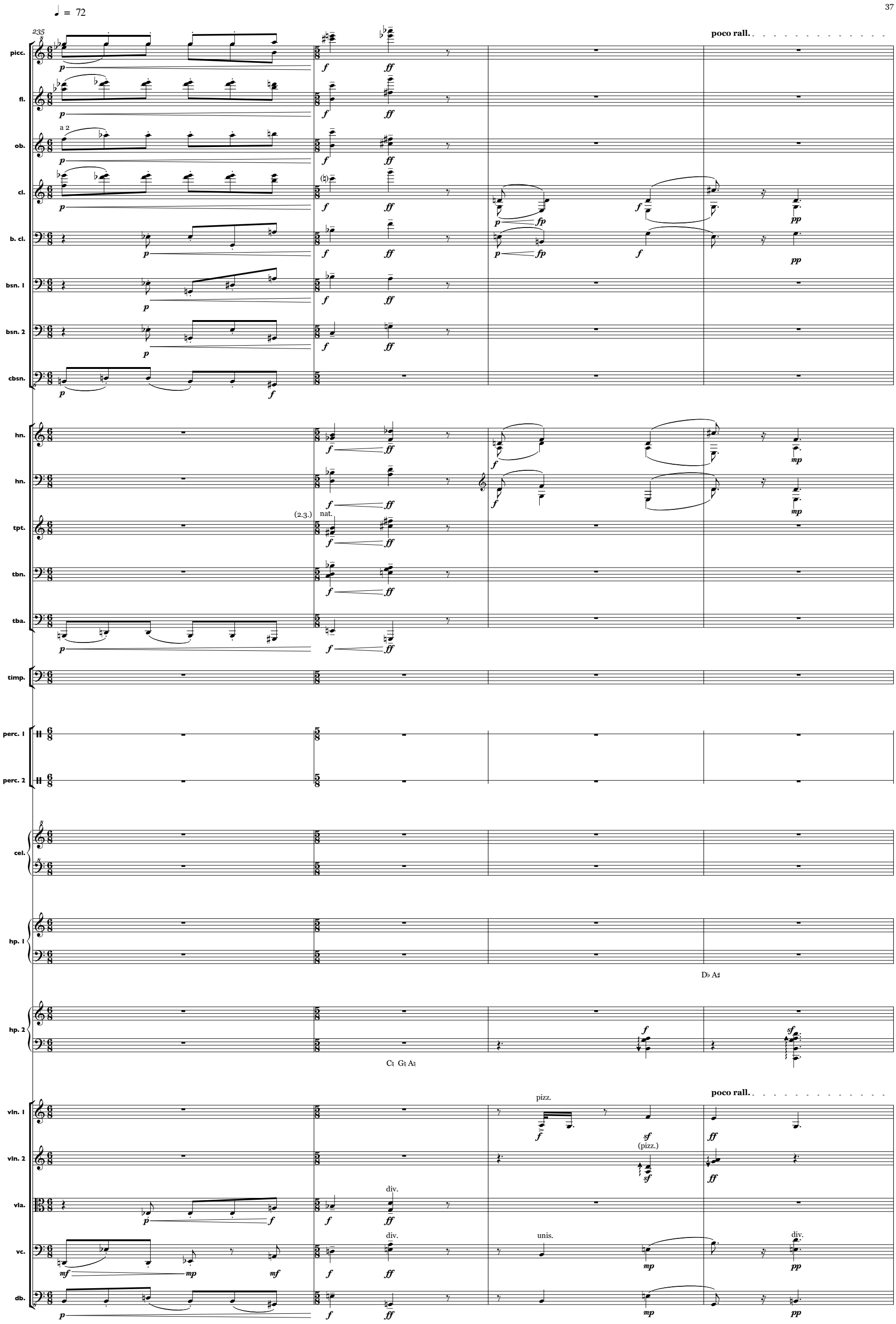
♩ = 72
235
poco rall.
picc.
fl.
ob.
a 2
cl.
b. cl.
bsn. 1
bsn. 2
cbsn.
hn.
hn.
tpt.
(2.3.)
nat.
tbn.
tba.
timp.
perc. 1
perc. 2
cel.
hp. 1
D♭ A♯
hp. 2
C♯ G♯ A♯
poco rall.
vln. 1
pizz.
vln. 2
(pizz.)
vla.
div.
vc.
div.
unis.
div.
db.

5.89.2

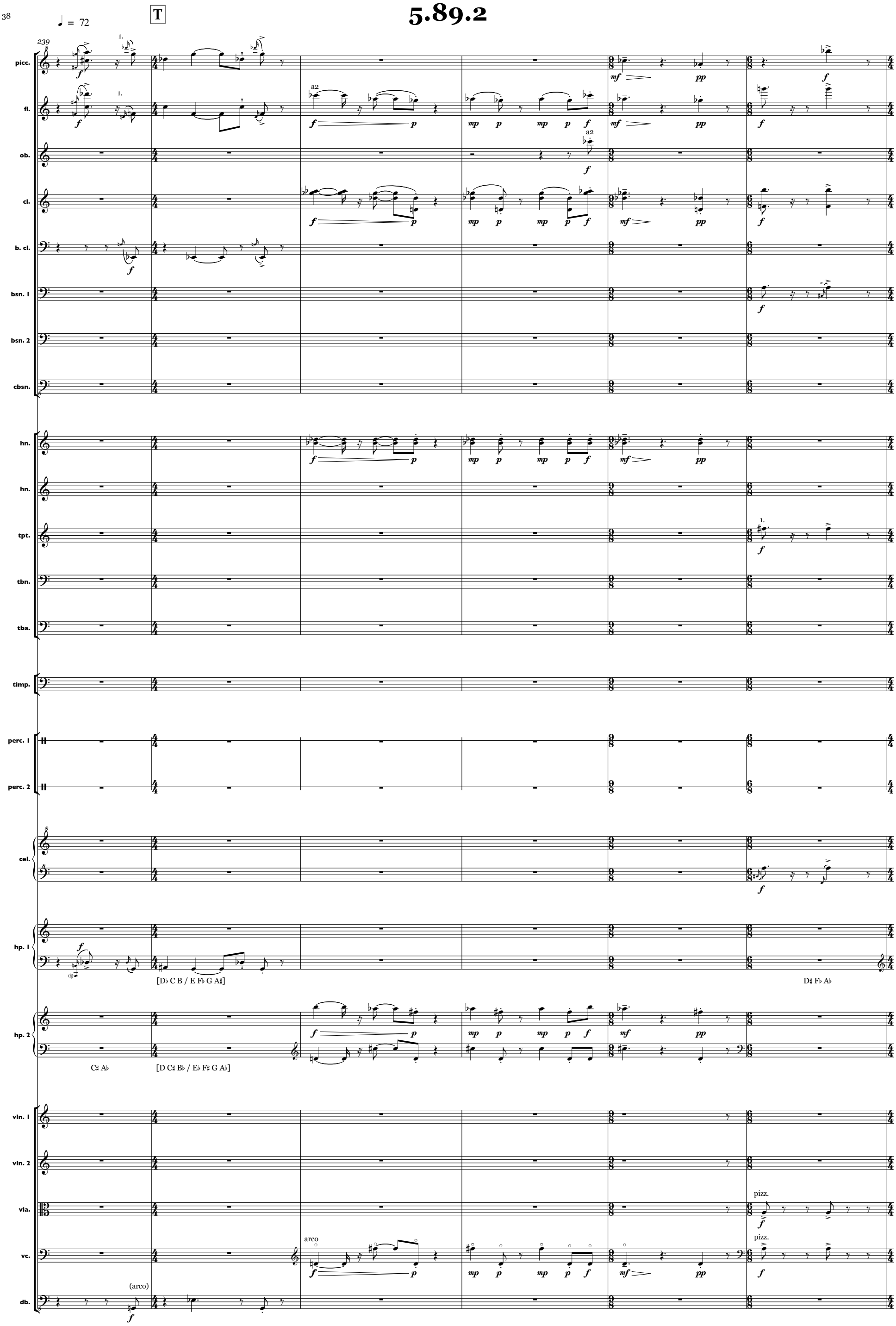
♩ = 72
T
239
picc.
fl.
ob.
cl.
b. cl.
bsn. 1
bsn. 2
cbsn.
hn.
hn.
tpt.
tbn.
tba.
timp.
perc. 1
perc. 2
cel.
hp. 1
hp. 2
vln. 1
vln. 2
vla.
vc.
db.
a2
[D♭ C B / E F♭ G A♯]
D♯ F♭ A♭
C♯ A♭
[D C♯ B♭ / E♭ F♯ G A♭]
arco
(arco)
pizz.

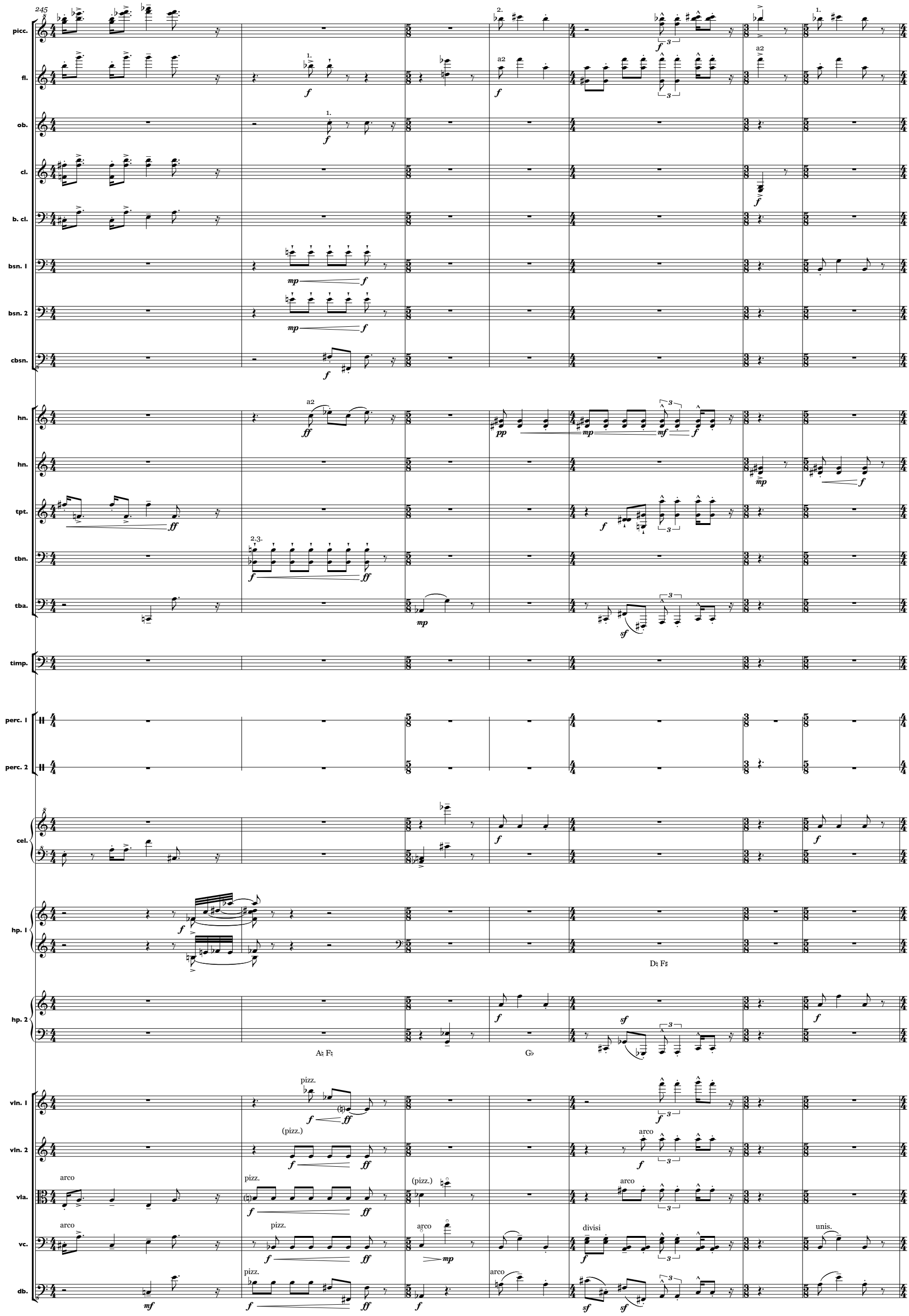
245
picc.
fl.
ob.
cl.
b. cl.
bsn. 1
bsn. 2
cbsn.
hn.
hn.
tpt.
tbn.
tba.
timp.
perc. 1
perc. 2
cel.
hp. 1
hp. 2
vln. 1
vln. 2
vla.
vc.
db.
a2
1.
2.
2.3.
pizz.
(pizz.)
arco
divisi
unis.
D♮ F♯
A♮ F♮
G♭

U

6.144.1

252

♩ = 69 **(Poco Meno mosso)**

picc.
fl.
ob.
cl.
b. cl.
bsn. 1
bsn. 2
cbsn.
hn.
hn.
tpt.
tbn.
tba.
timp.
perc. 1
perc. 2
cel.
hp. 1
[D C B / E F♯ G A♭]
hp. 2
[D C♯ B♭ / E♭ F G♭ A]
vln. 1
vln. 2
vla.
vc.
db.

a2 · 1.2. · 1. · 2. · arco · div. · tutti · pizz. · sempre ff

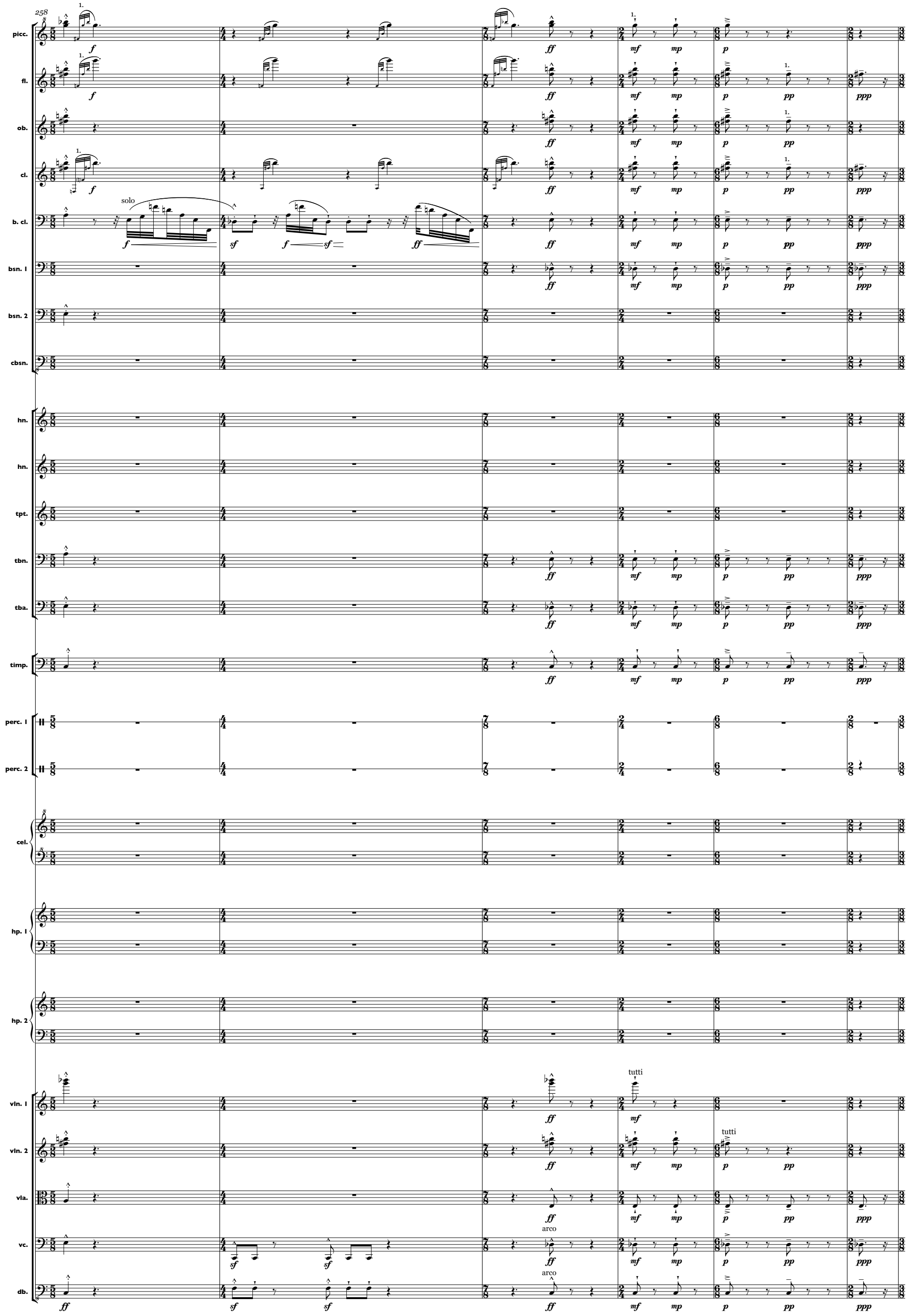
258
picc.
fl.
ob.
cl.
b. cl.
solo
bsn. 1
bsn. 2
cbsn.
hn.
hn.
tpt.
tbn.
tba.
timp.
perc. 1
perc. 2
cel.
hp. 1
hp. 2
vln. 1
vln. 2
tutti
vla.
vc.
arco
db.
arco

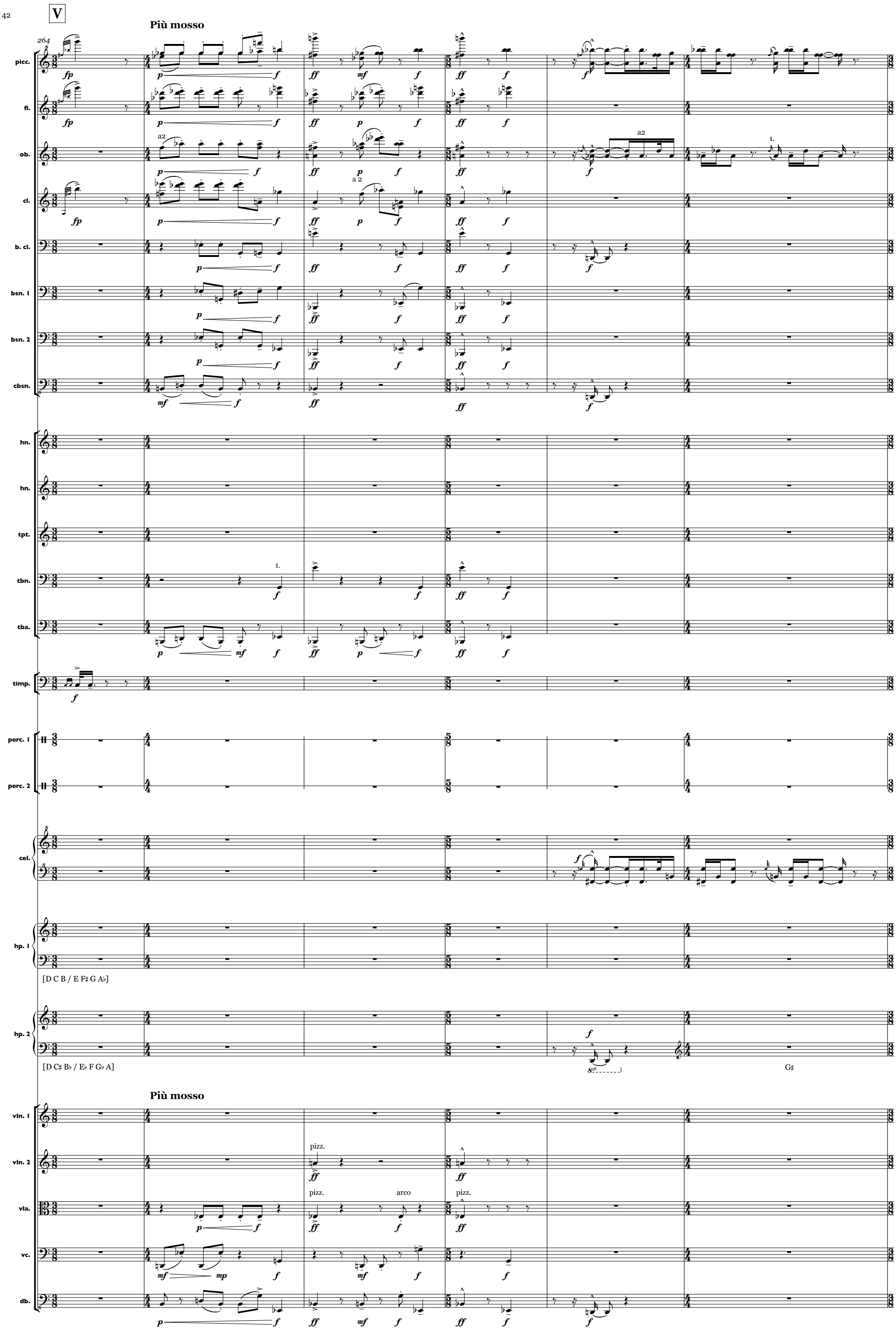
V
Più mosso
264
picc.
fl.
ob.
cl.
b. cl.
bsn. 1
bsn. 2
cbsn.
hn.
hn.
tpt.
tbn.
tba.
timp.
perc. 1
perc. 2
cel.
hp. 1
[D C B / E F♯ G A♭]
hp. 2
[D C♯ B♭ / E♭ F G♭ A]
G♯
Più mosso
vln. 1
vln. 2
pizz.
vla.
pizz.
arco
pizz.
vc.
db.
a2
a 2
1.

W

♩ = 63

270

picc.
fl.
ob.
cl.
b. cl.
bsn. 1
bsn. 2
cbsn.
hn.
hn.
tpt.
tbn.
tba.
timp.
perc. 1
perc. 2
cel.
hp. 1
hp. 2
vln. 1
vln. 2
vla.
vc.
db.

a2 — ff — mp — p — pp — f — ff — f — ppp — 1. — mp — p — ppp — f — p — p — mp — p — mp — p — p — pp — [D C B / E F♯ G A♭] — f — [D♯ C♯ B♭ / E♭ F G♯ A] — D♯ — arco — p — mp — p — mp — p — ppp — (pizz.) — p — mp — p — mp — p — pp — arco — ppp — f — p — mp — p — mp — p — p — ppp

6.233

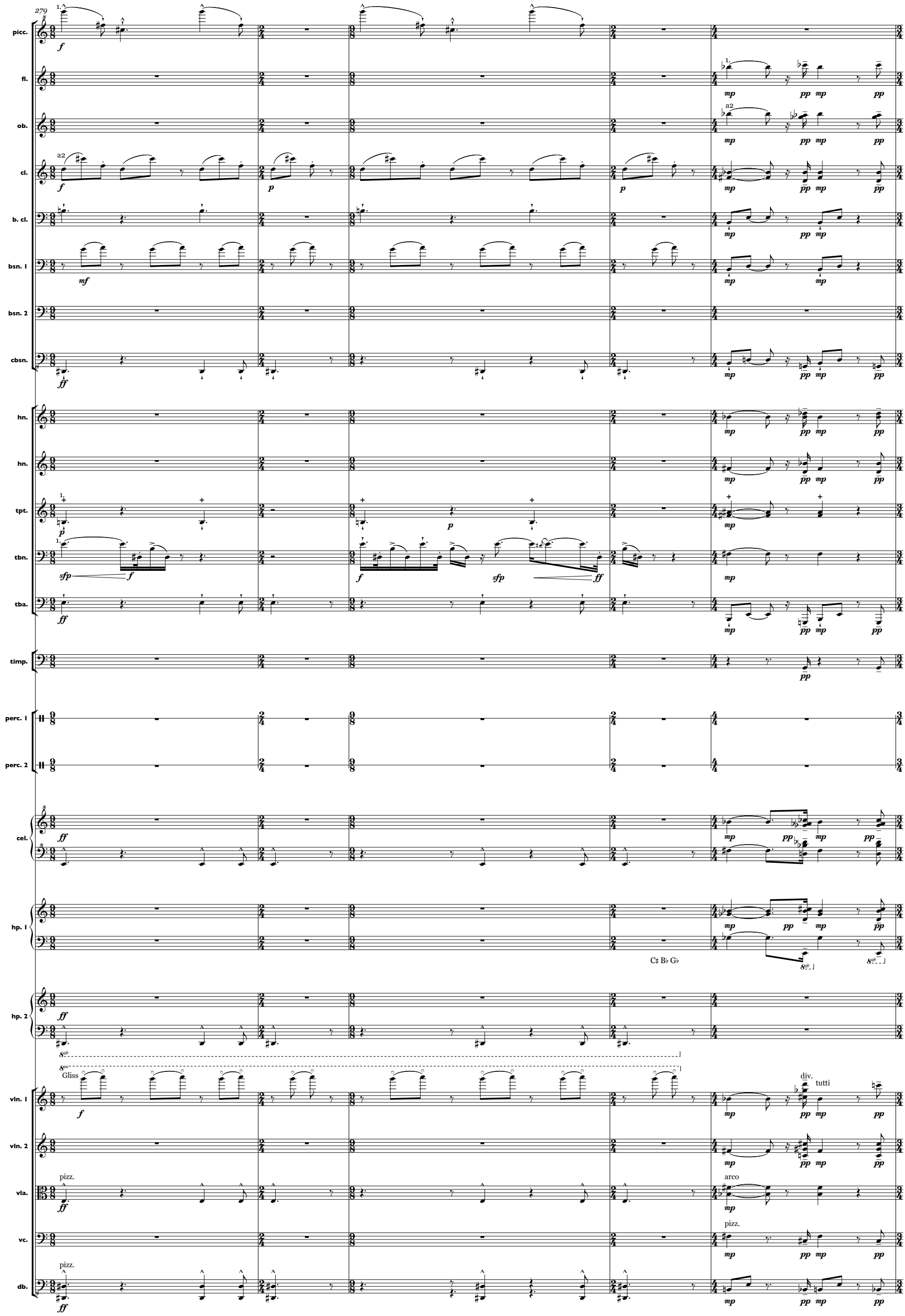
279
picc.
fl.
ob.
cl.
b. cl.
bsn. 1
bsn. 2
cbsn.
hn.
hn.
tpt.
tbn.
tba.
timp.
perc. 1
perc. 2
cel.
hp. 1
C♯ B♭ G♭
hp. 2
vln. 1
Gliss
div.
tutti
vln. 2
vla.
pizz.
arco
vc.
pizz.
db.
pizz.

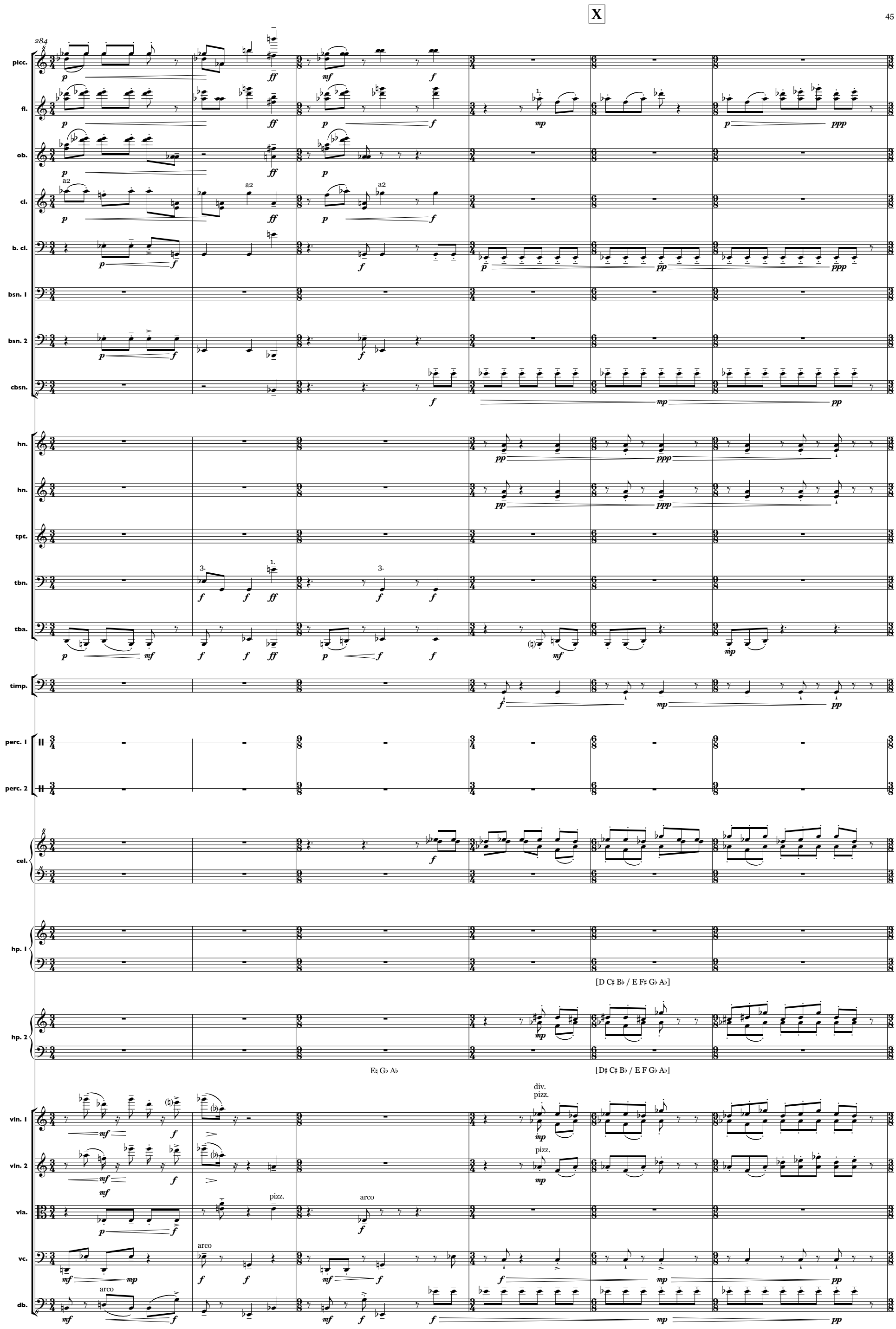
X
284
picc.
fl.
ob.
cl.
b. cl.
bsn. 1
bsn. 2
cbsn.
hn.
hn.
tpt.
tbn.
tba.
timp.
perc. 1
perc. 2
cel.
hp. 1
[D C♯ B♭ / E F♯ G♭ A♭]
hp. 2
E♯ G♭ A♭
[D♯ C♯ B♭ / E F G♭ A♭]
vln. 1
div.
pizz.
vln. 2
pizz.
vla.
pizz.
arco
vc.
arco
db.
arco

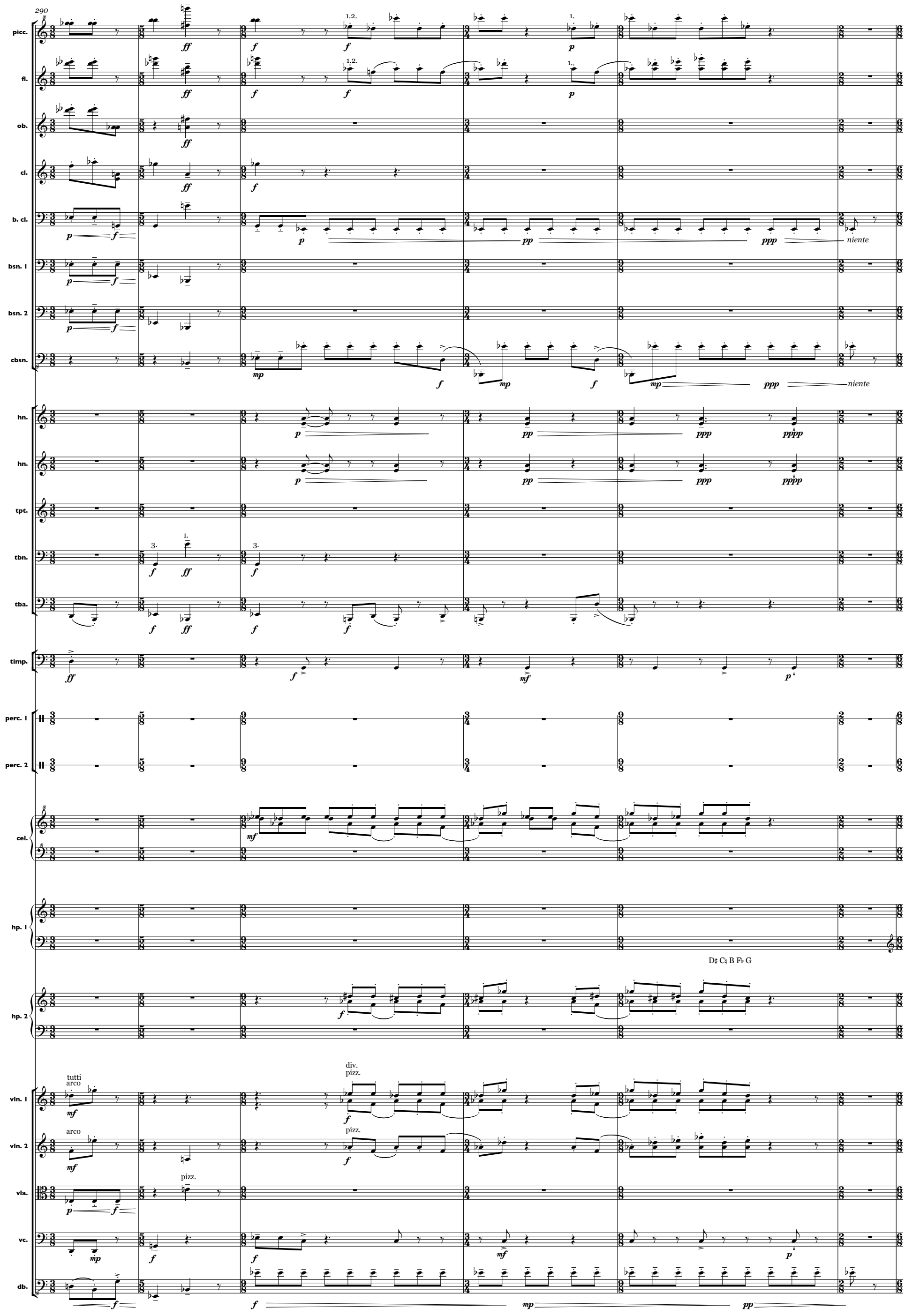
290
picc.
fl.
ob.
cl.
b. cl.
bsn. 1
bsn. 2
cbsn.
hn.
hn.
tpt.
tbn.
tba.
timp.
perc. 1
perc. 2
cel.
hp. 1
hp. 2
D♯ C♮ B F♭ G
vln. 1
tutti
arco
div.
pizz.
vln. 2
arco
pizz.
vla.
pizz.
vc.
db.
niente
niente

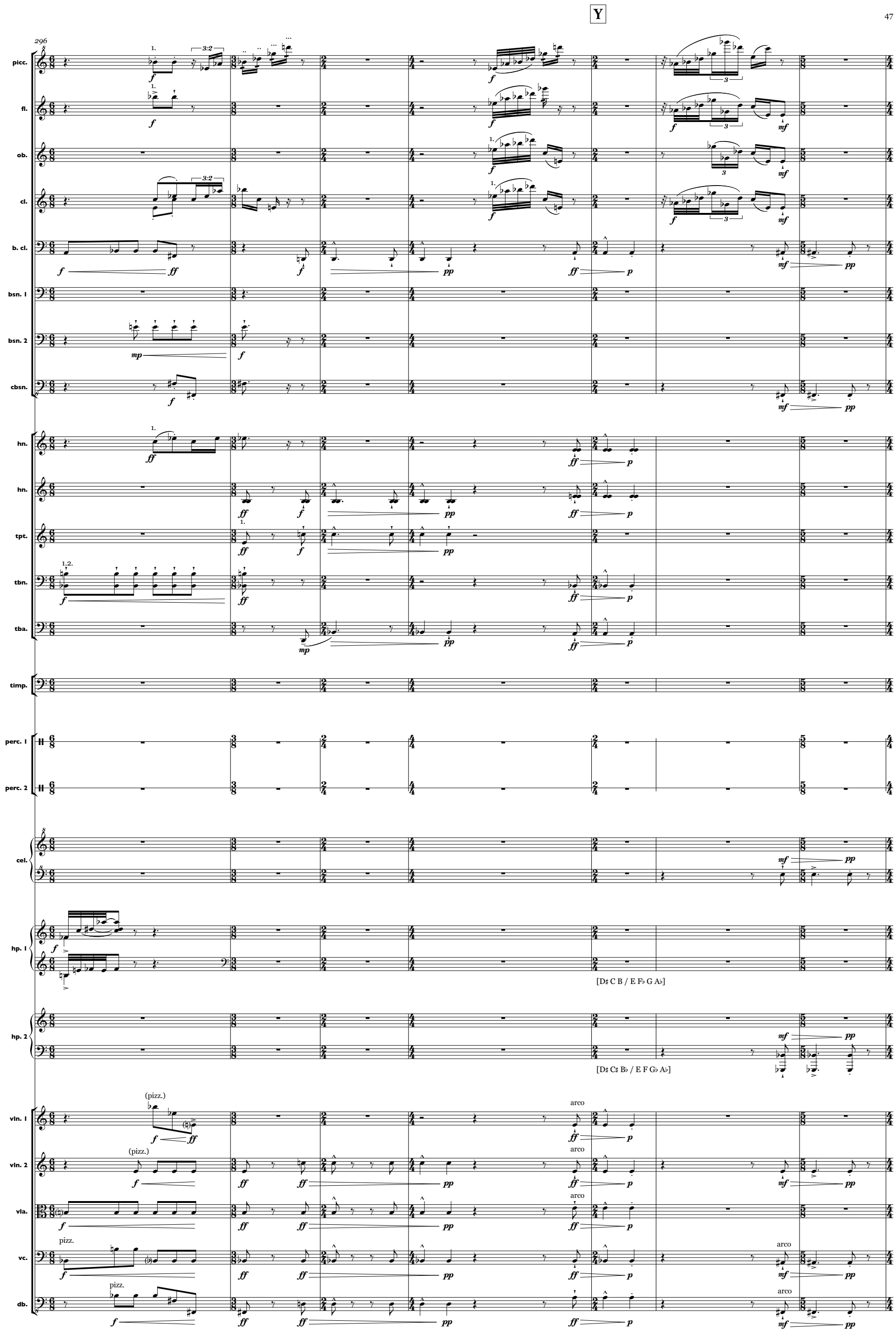
Y
296
picc.
fl.
ob.
cl.
b. cl.
bsn. 1
bsn. 2
cbsn.
hn.
hn.
tpt.
tbn.
tba.
timp.
perc. 1
perc. 2
cel.
hp. 1
[D♯ C B / E F♭ G A♭]
hp. 2
[D♯ C♯ B♭ / E F G♭ A♭]
vln. 1
vln. 2
vla.
vc.
db.
(pizz.)
arco
pizz.

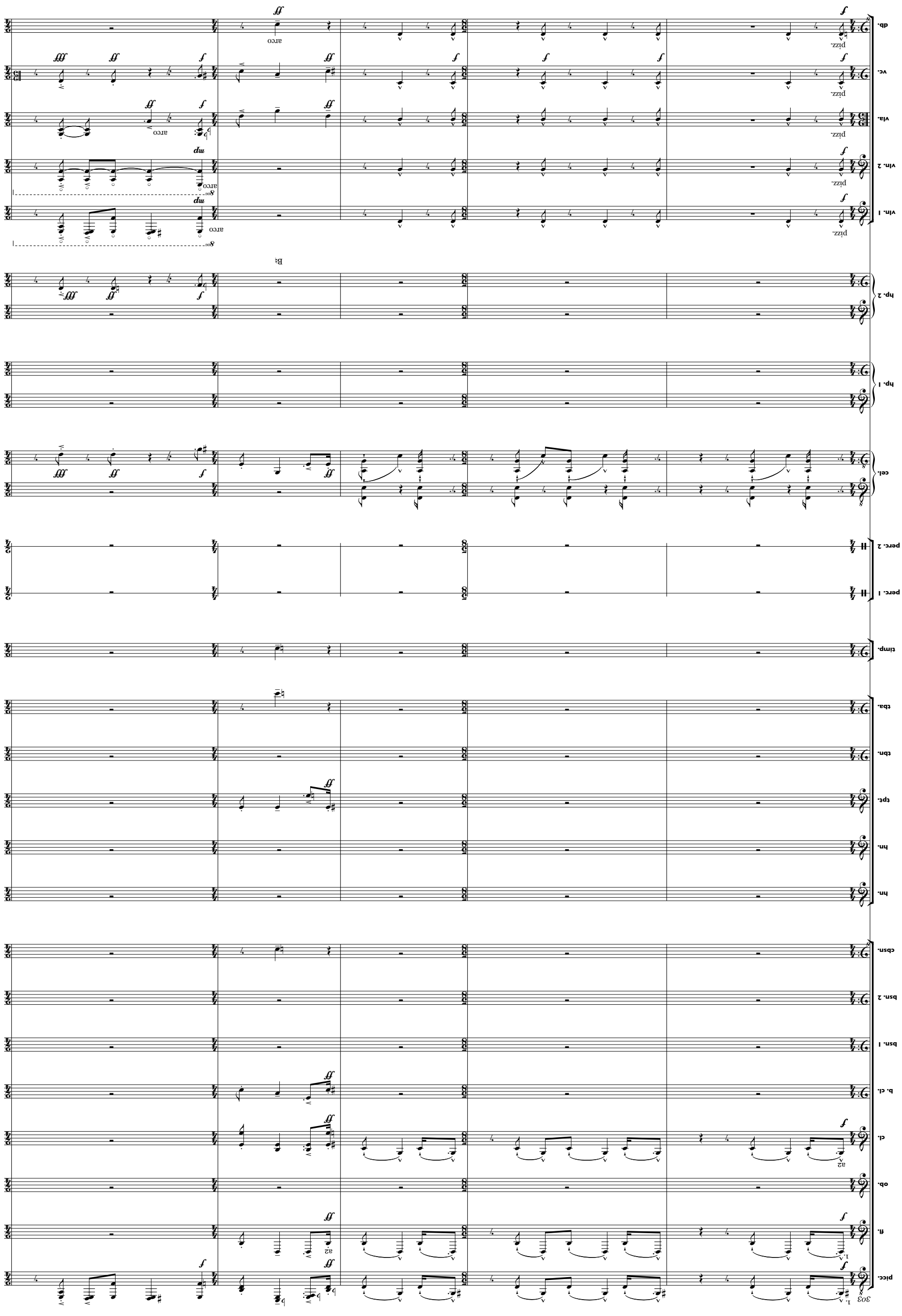
303
picc.
fl.
ob.
cl.
b. cl.
bsn. 1
bsn. 2
cbsn.
hn.
hn.
tpt.
tbn.
tba.
timp.
perc. 1
perc. 2
cel.
hp. 1
hp. 2
vln. 1
vln. 2
vla.
vc.
db.
pizz.
arco
B♮

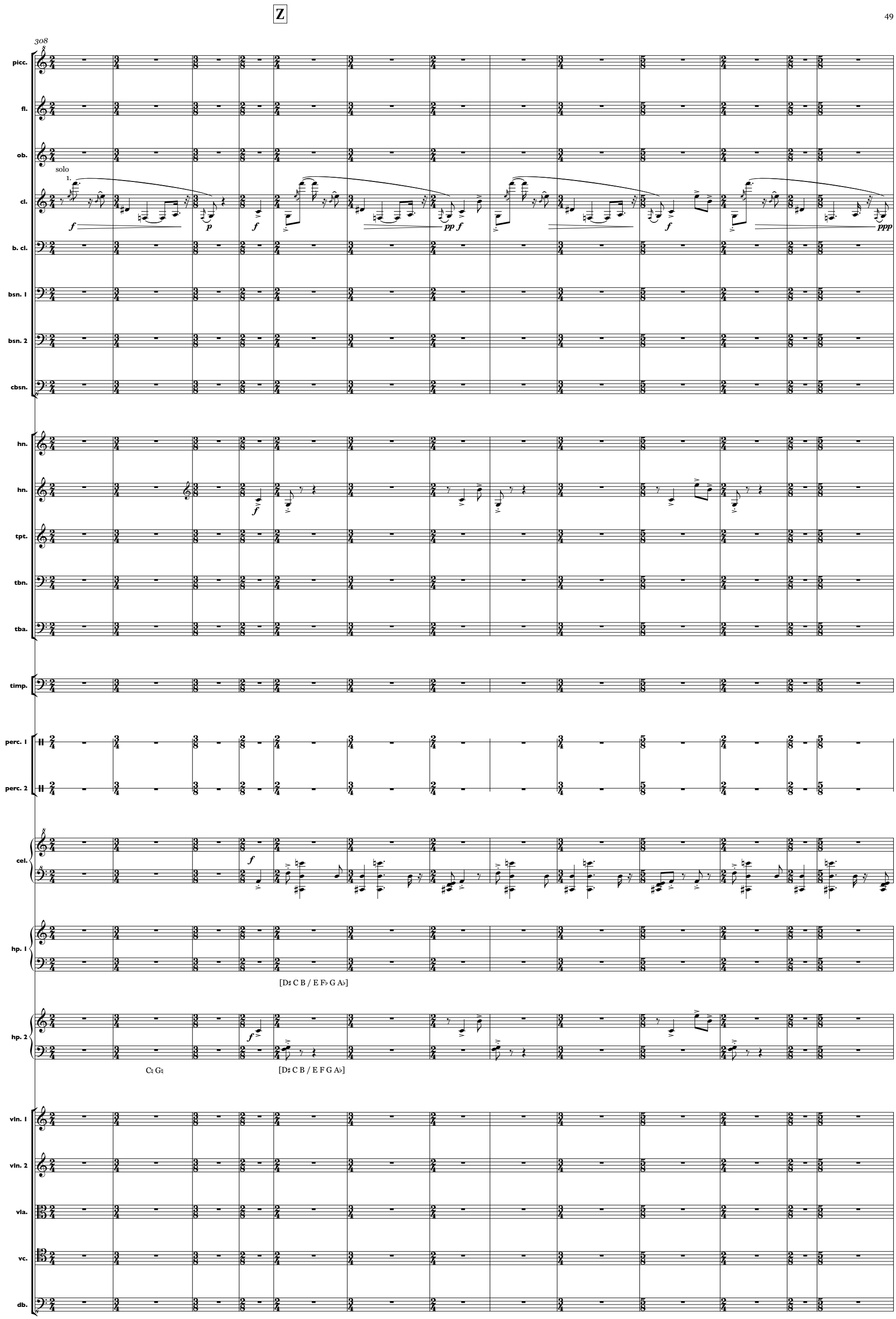
Z
308
picc.
fl.
ob.
solo
1.
cl.
b. cl.
bsn. 1
bsn. 2
cbsn.
hn.
hn.
tpt.
tbn.
tba.
timp.
perc. 1
perc. 2
cel.
hp. 1
[D♯ C B / E F♭ G A♭]
hp. 2
C♮ G♮
[D♯ C B / E F G A♭]
vln. 1
vln. 2
vla.
vc.
db.

6.89

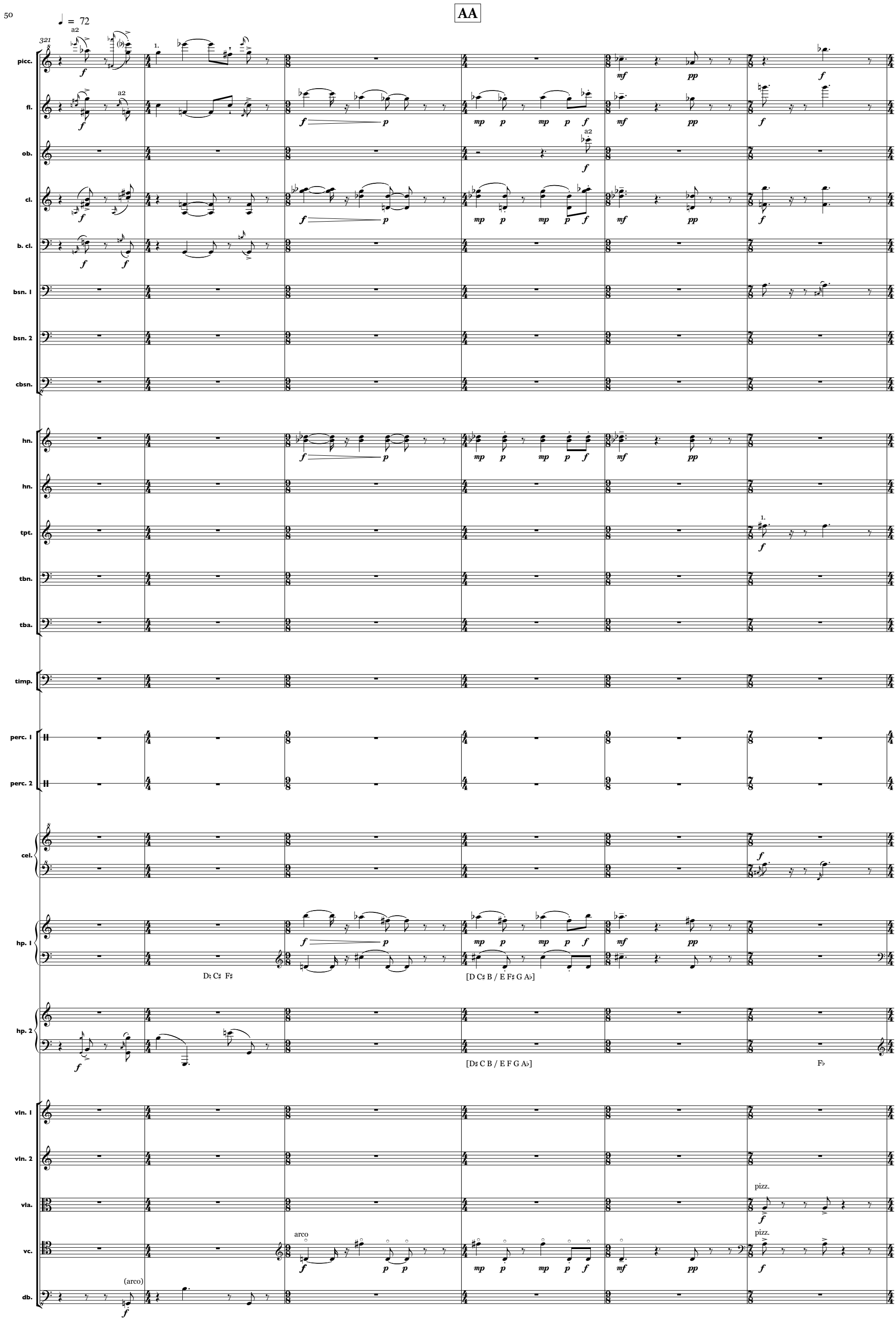
50
AA
♩ = 72
picc.
fl.
ob.
cl.
b. cl.
bsn. 1
bsn. 2
cbsn.
hn.
hn.
tpt.
tbn.
tba.
timp.
perc. 1
perc. 2
cel.
hp. 1
hp. 2
vln. 1
vln. 2
vla.
vc.
db.
a2
1.
arco
pizz.
(arco)
D♮ C♯ F♯
[D C♯ B / E F♯ G A♭]
[D♯ C B / E F G A♭]
F♭

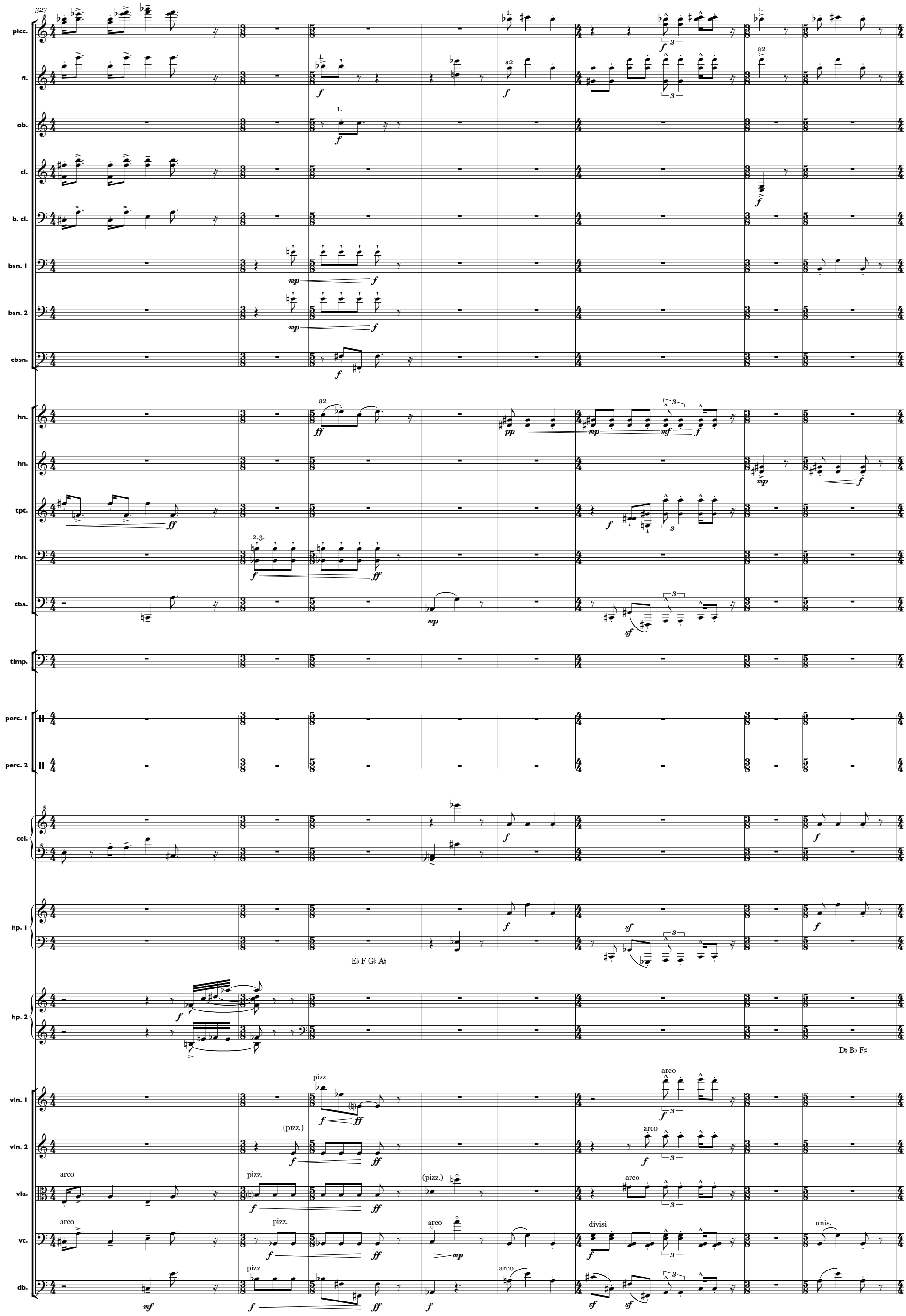
327
picc.
fl.
ob.
cl.
b. cl.
bsn. 1
bsn. 2
cbsn.
hn.
hn.
tpt.
tbn.
tba.
timp.
perc. 1
perc. 2
cel.
hp. 1
E♭ F G♭ A♮
hp. 2
D♮ B♭ F♯
vln. 1
vln. 2
vla.
vc.
db.
pizz.
(pizz.)
arco
divisi
unis.

BB

6.144.2

Meno mosso

335

picc.

fl.

ob.

cl.

b. cl.

bsn. 1

bsn. 2

cbsn.

hn.

hn.

tpt.

tbn.

tba.

timp.

perc. 1

perc. 2

cel.

hp. 1

[D C♯ B / E♭ F G♭ A]

hp. 2

[D C B♭ / E F♯ G A♭]

Meno mosso

vln. 1

vln. 2

vla.

vc.

db.

sempre *ff*

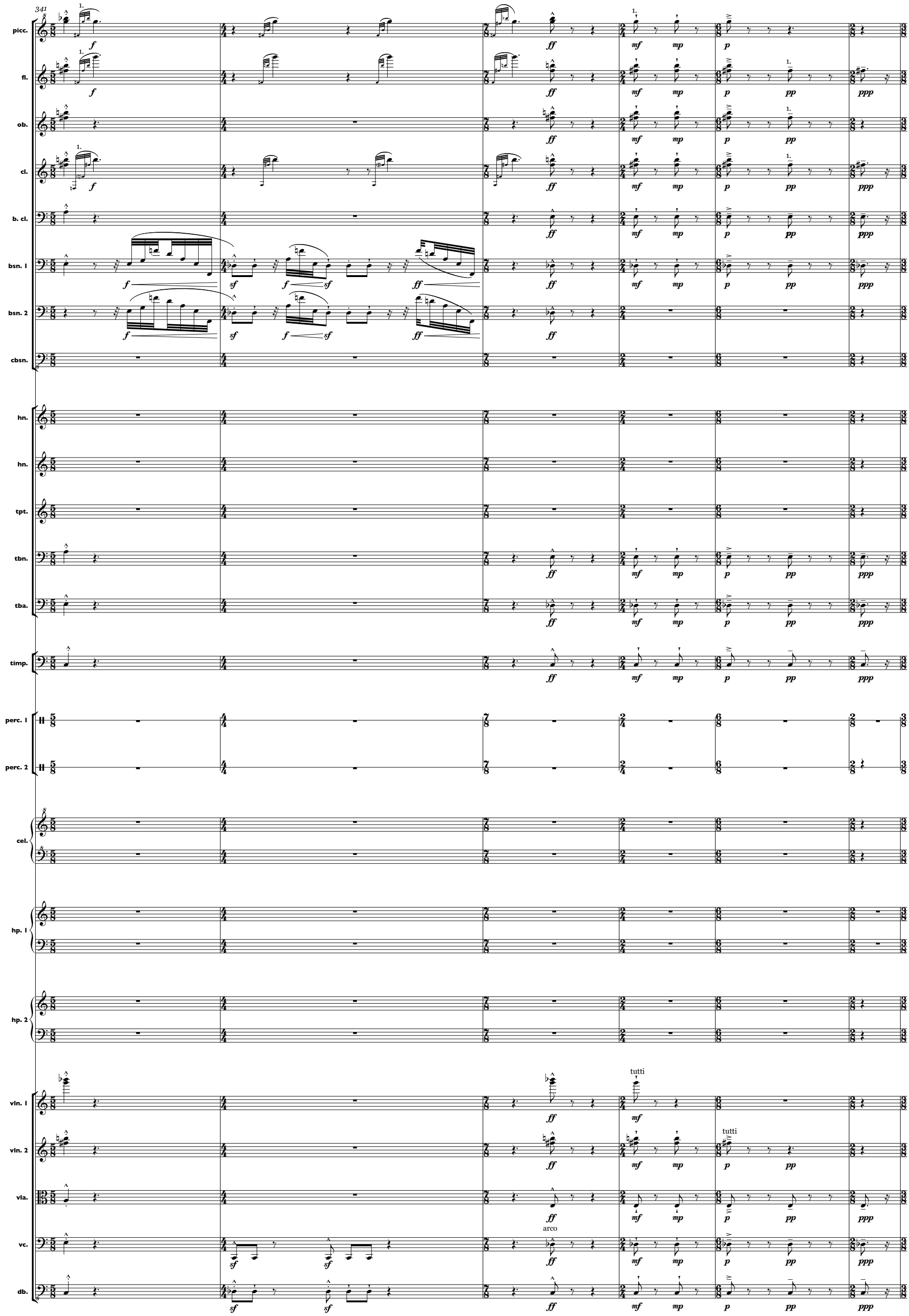
341
picc.
fl.
ob.
cl.
b. cl.
bsn. 1
bsn. 2
cbsn.
hn.
hn.
tpt.
tbn.
tba.
timp.
perc. 1
perc. 2
cel.
hp. 1
hp. 2
vln. 1
vln. 2
vla.
vc.
db.
tutti
tutti
arco

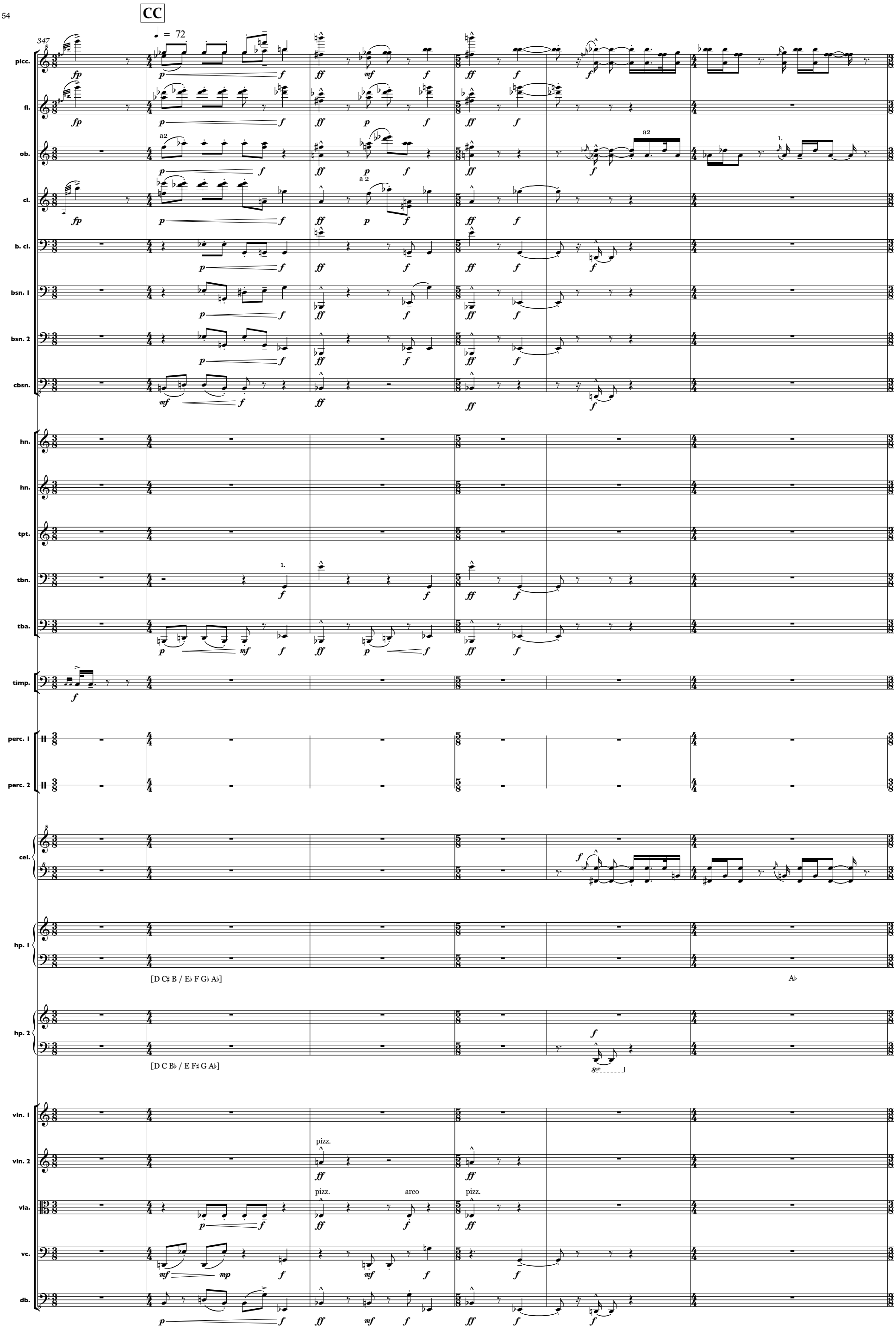
CC
347
♩ = 72
picc.
fl.
ob.
cl.
b. cl.
bsn. 1
bsn. 2
cbsn.
hn.
hn.
tpt.
tbn.
tba.
timp.
perc. 1
perc. 2
cel.
hp. 1
[D C♯ B / E♭ F G♭ A♭]
A♭
hp. 2
[D C B♭ / E F♯ G A♭]
vln. 1
vln. 2
vla.
vc.
db.
a2
a 2
1.
pizz.
arco

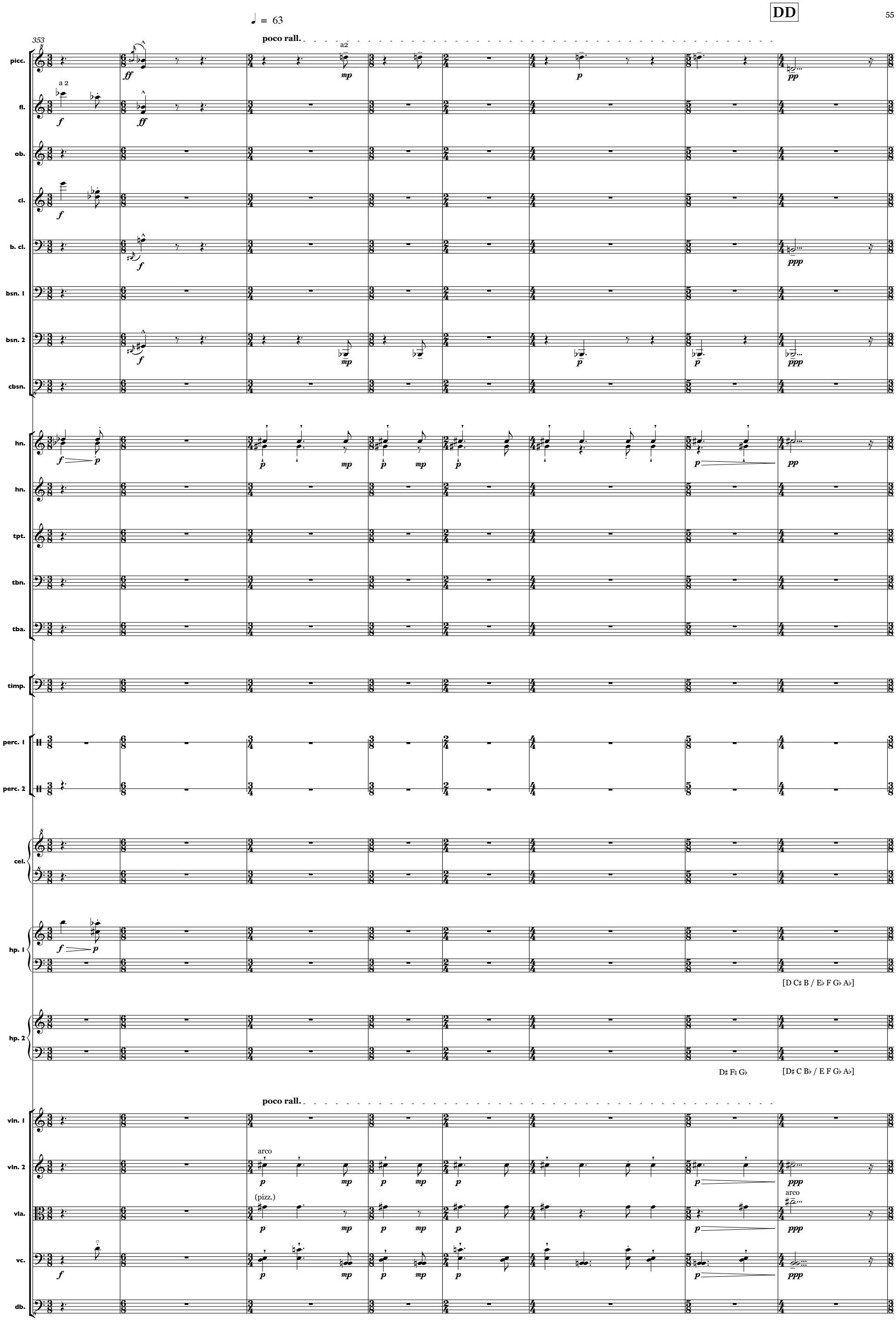
DD
♩ = 63
353
poco rall.
picc.
fl.
ob.
cl.
b. cl.
bsn. 1
bsn. 2
cbsn.
hn.
hn.
tpt.
tbn.
tba.
timp.
perc. 1
perc. 2
cel.
hp. 1
[D C♯ B / E♭ F G♭ A♭]
hp. 2
D♯ F♯ G♭
[D♯ C B♭ / E F G♭ A♭]
poco rall.
vln. 1
vln. 2
arco
vla.
(pizz.)
arco
vc.
db.

♩ = 63

7·55·1

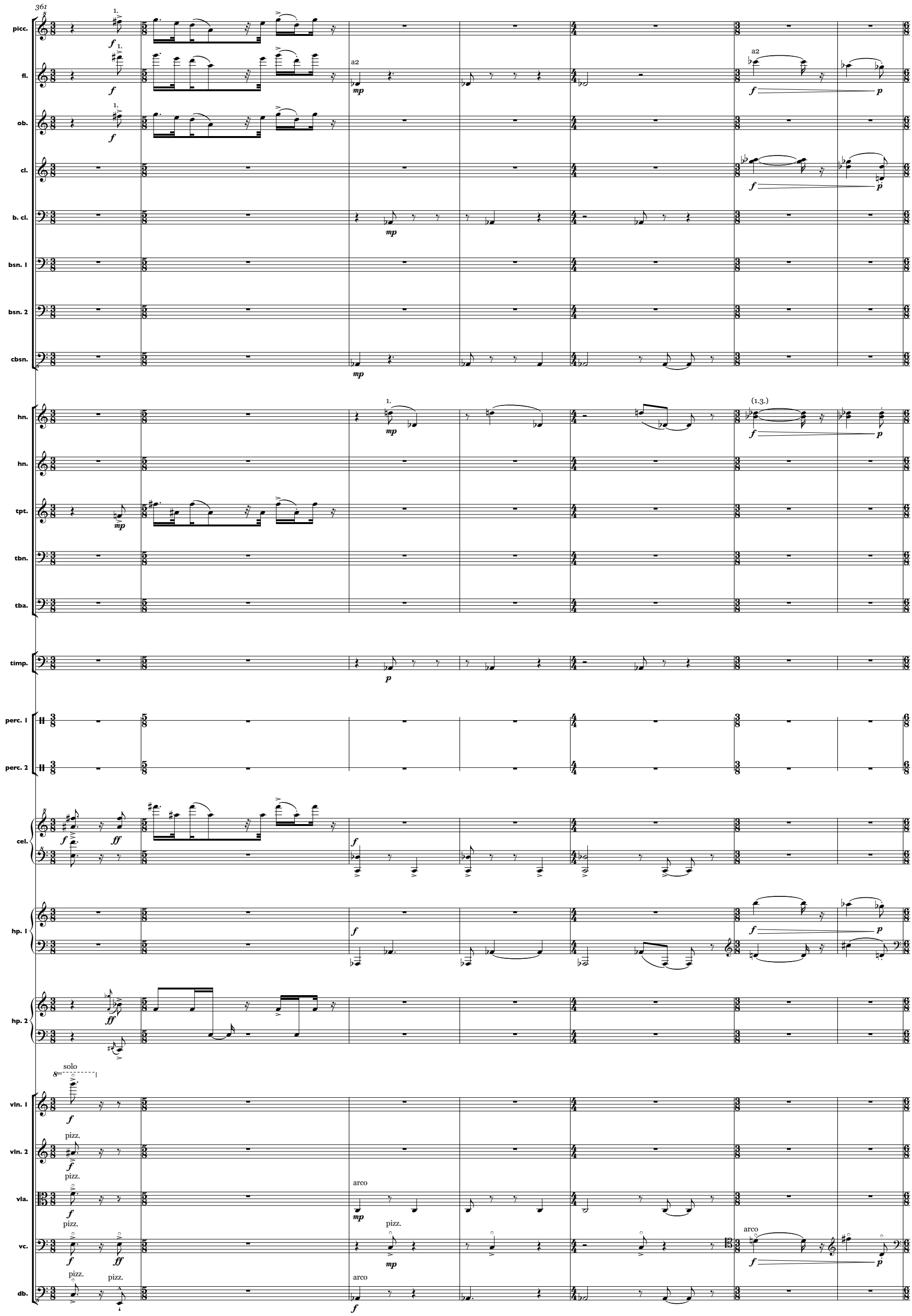
361
picc.
fl.
ob.
cl.
b. cl.
bsn. 1
bsn. 2
cbsn.
hn.
hn.
tpt.
tbn.
tba.
timp.
perc. 1
perc. 2
cel.
hp. 1
hp. 2
vln. 1
vln. 2
vla.
vc.
db.
solo
pizz.
arco
a2
(1.3.)

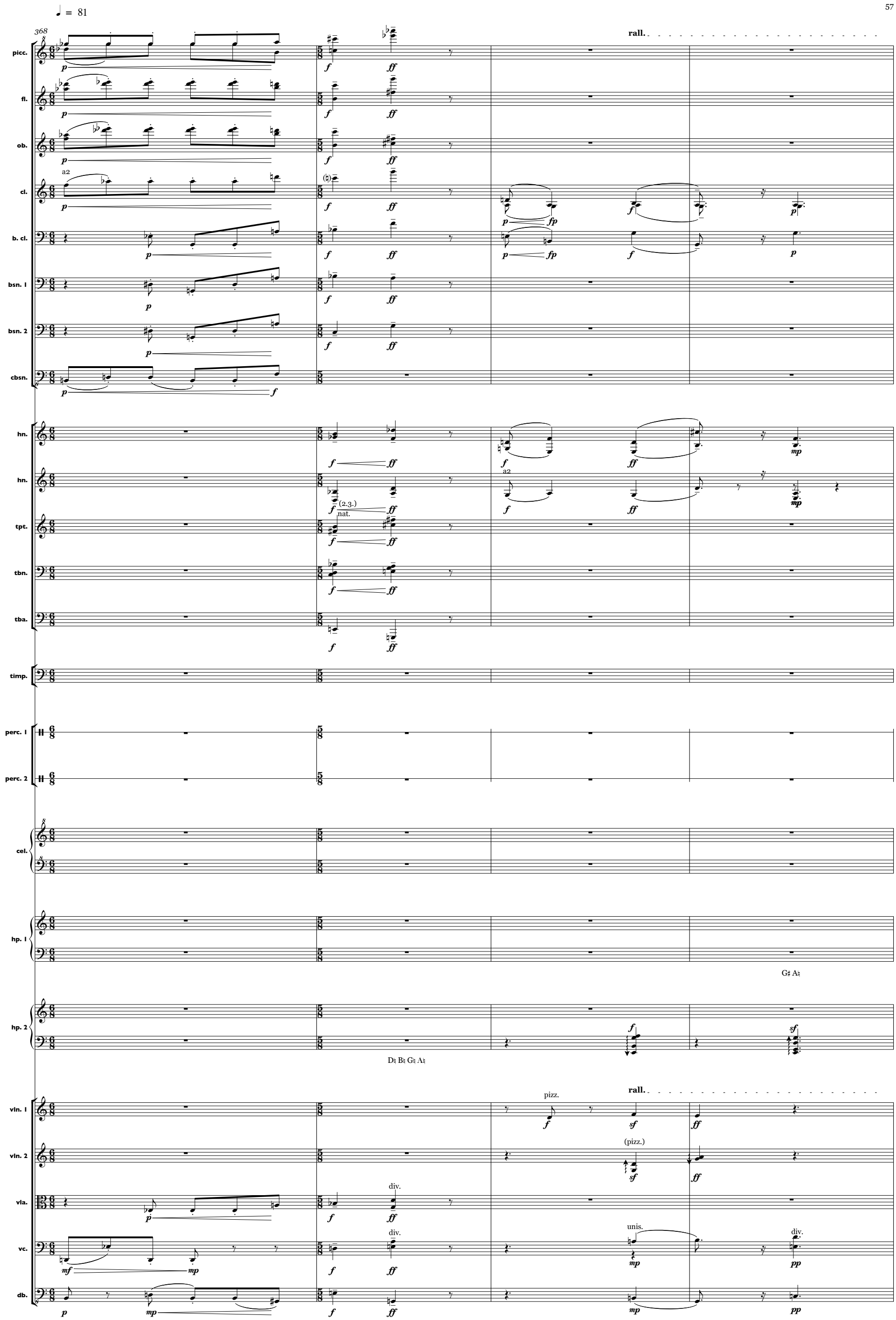
♩ = 81
368
rall.
picc.
fl.
ob.
a2
cl.
b. cl.
bsn. 1
bsn. 2
cbsn.
hn.
hn.
(2.3.)
nat.
tpt.
tbn.
tba.
timp.
perc. 1
perc. 2
cel.
hp. 1
G♯ A♮
hp. 2
D♮ B♮ G♮ A♮
rall.
vln. 1
pizz.
vln. 2
(pizz.)
vla.
div.
vc.
div.
unis.
div.
db.

EE

7.89

♩ = 72

372

picc.
fl.
ob.
cl.
b. cl.
bsn. 1
bsn. 2
cbsn.
hn.
hn.
tpt.
tbn.
tba.
timp.
perc. 1
perc. 2
cel.
hp. 1
hp. 2
vln. 1
vln. 2
vla.
vc.
db.

a2
a2
1.
[D C♯ B / E♭ F G♯ A]
C♮ D♯ E♮ F♭
[D C B / E F G A]
C♯ F♯ A♭
arco
pizz.
pizz.

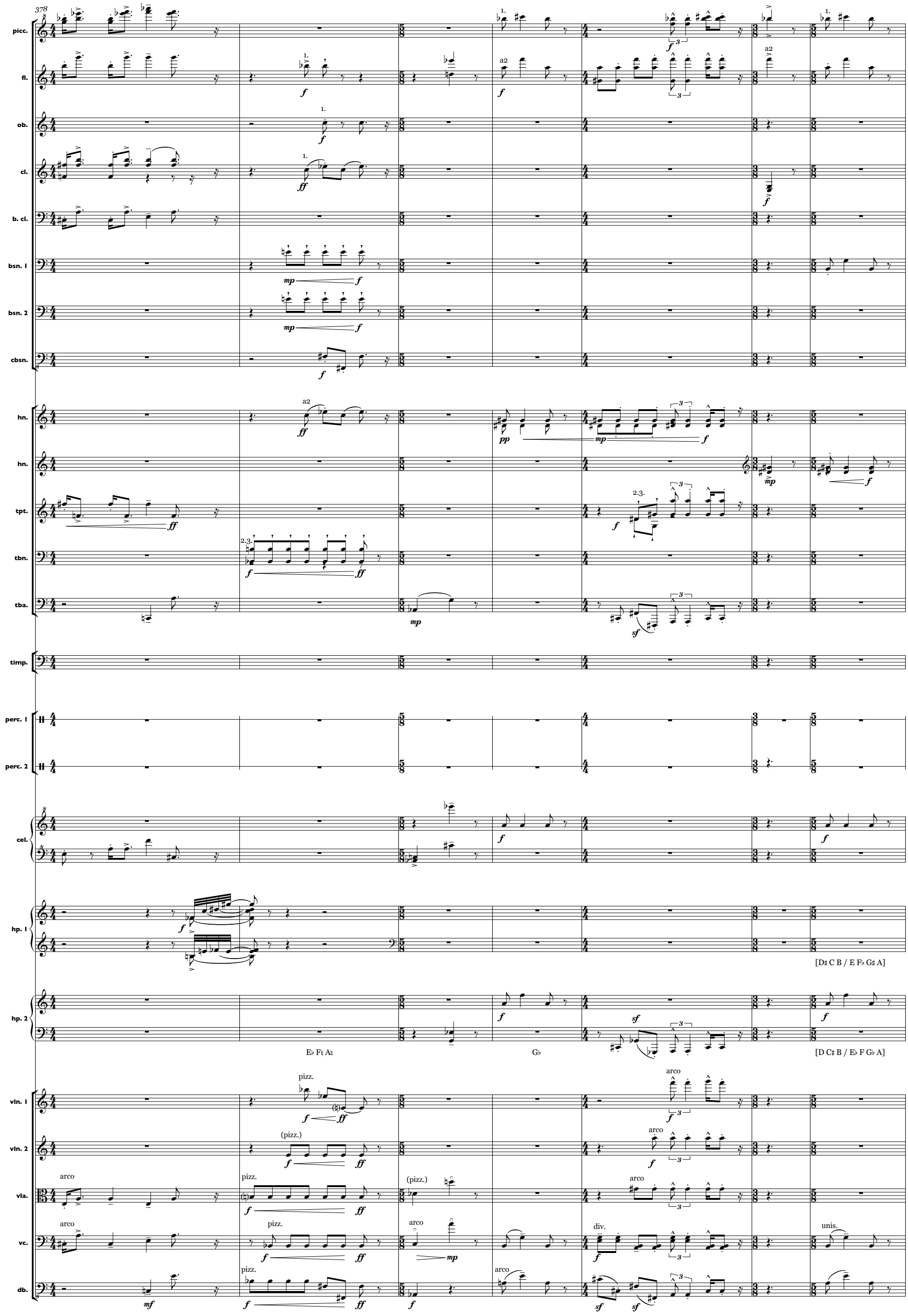
378
picc.
fl.
ob.
cl.
b. cl.
bsn. 1
bsn. 2
cbsn.
hn.
hn.
tpt.
tbn.
tba.
timp.
perc. 1
perc. 2
cel.
hp. 1
[D♯ C B / E F♭ G♯ A]
hp. 2
E♭ F♮ A♮
G♭
[D C♯ B / E♭ F G♭ A]
vln. 1
vln. 2
vla.
vc.
db.
pizz.
(pizz.)
arco
div.
unis.

7·34

♩ = 63

♩ = 72

385

picc.
fl.
ob.
cl.
b. cl.
bsn. 1
bsn. 2
cbsn.
hn.
hn.
tpt.
tbn.
tba.
timp.
perc. 1
perc. 2
cel.
hp. 1
hp. 2
vln. 1
vln. 2
vla.
vc.
db.

a2
a 2
1.
2.
2.3.
[D♯ C♯ B / E F G♭ A♭]
C♯ F G♭ A♭
A♭
D♯ E♯
C♯
pizz.
arco
div.
(arco)
8va

GG

7·55·2

♩ = 54

394

picc.
fl.
ob.
cl.
b. cl.
bsn. 1
bsn. 2
cbsn.
hn.
hn.
tpt.
tbn.
tba.
timp.
perc. 1
perc. 2
cel.
hp. 1
hp. 2
vln. 1
vln. 2
vla.
vc.
db.

a2
1.
solo
nat.
(1.3.)
pizz.
arco
D♮
[D C♯ B / E F G♭ A♭]
[D♯ C B / E F G♭ A♭]

♩ = 72

402

molto rall.

picc.
fl.
ob.
a2
cl.
b. cl.
bsn. 1
bsn. 2
cbsn.
hn.
a2
hn.
(1.3.)
nat.
tpt.
tbn.
tba.
timp.
perc. 1
perc. 2
cel.
hp. 1
E♭ F♯ G♯ A♯
hp. 2
D♯ G♯ A♯
molto rall.
vln. 1
pizz.
vln. 2
(pizz.)
vla.
div.
vc.
div.
unis.
div.
db.

HH

8.89.1

♩ = 72

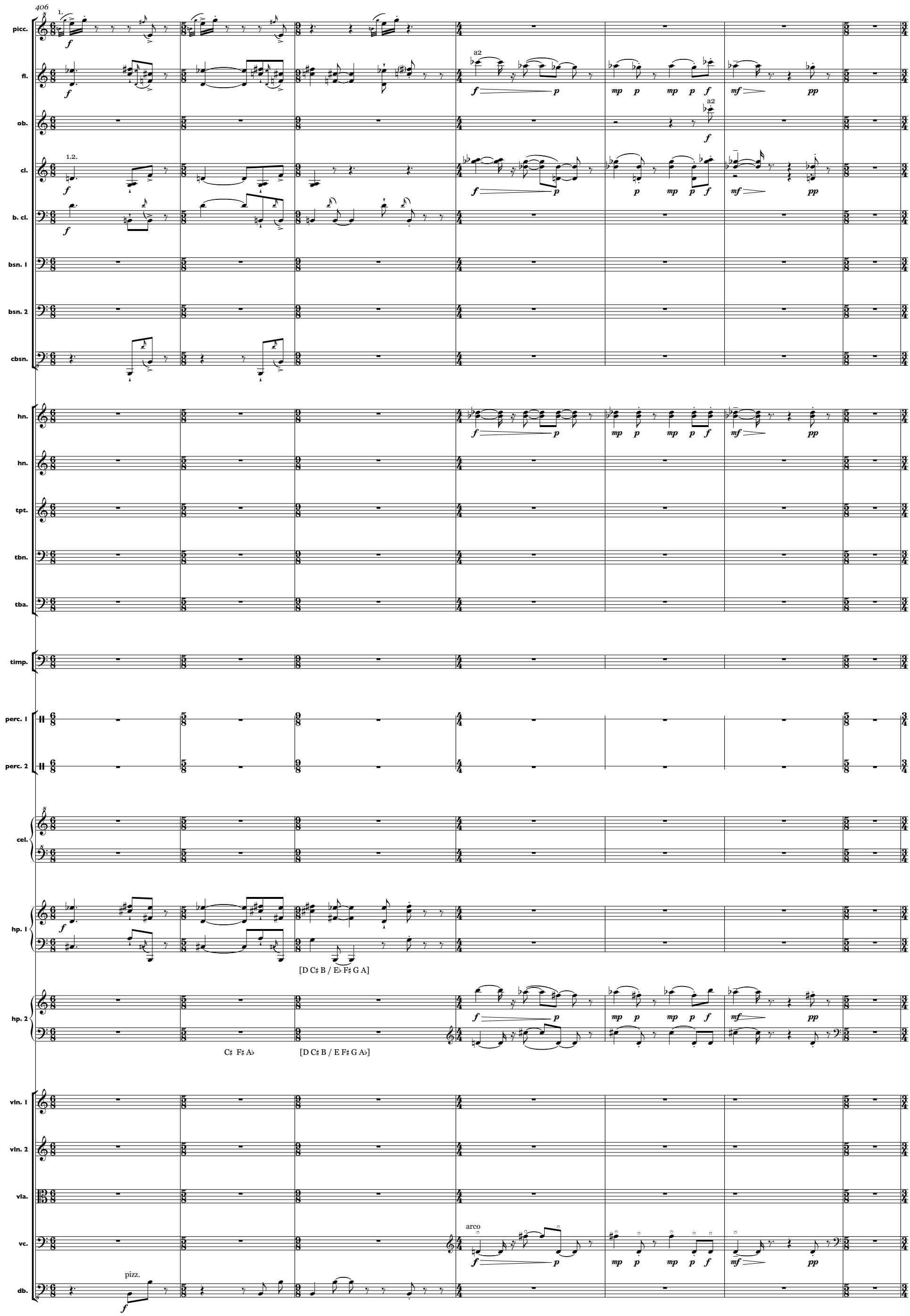
406
picc.
fl.
ob.
cl.
b. cl.
bsn. 1
bsn. 2
cbsn.
hn.
hn.
tpt.
tbn.
tba.
timp.
perc. 1
perc. 2
cel.
hp. 1
hp. 2
vln. 1
vln. 2
vla.
vc.
db.
a2
a2
[D C♯ B / E♭ F♯ G A]
C♯ F♯ A♭
[D C♯ B / E F♯ G A♭]
arco
pizz.

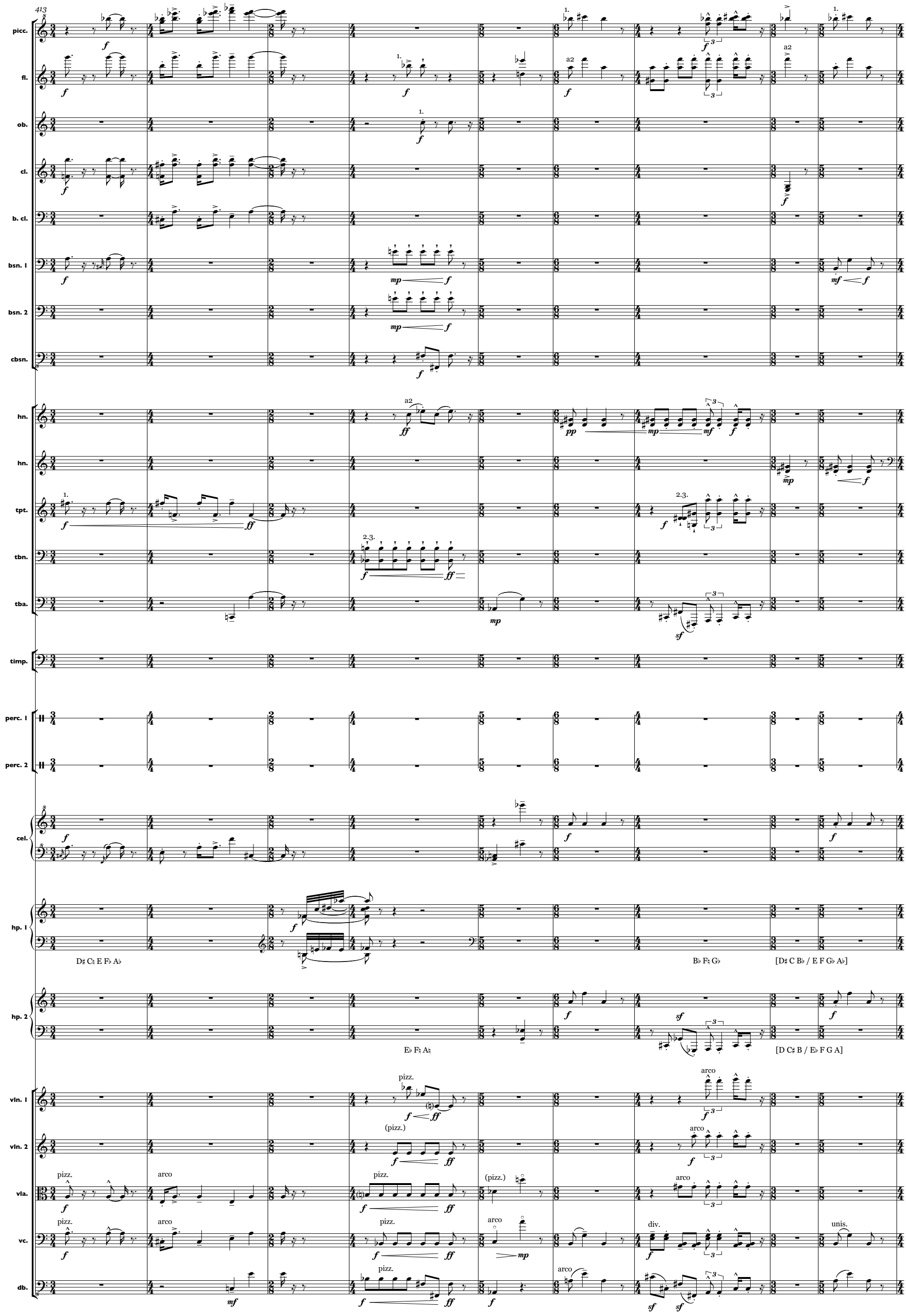
II
413
picc.
fl.
ob.
cl.
b. cl.
bsn. 1
bsn. 2
cbsn.
hn.
hn.
tpt.
tbn.
tba.
timp.
perc. 1
perc. 2
cel.
hp. 1
D♯ C♮ E F♭ A♭
B♭ F♮ G♭
[D♯ C B♭ / E F G♭ A♭]
hp. 2
E♭ F♮ A♮
[D C♯ B / E♭ F G A]
vln. 1
vln. 2
vla.
vc.
db.
pizz.
arco
(pizz.)
div.
unis.

8.144

♩ = 63

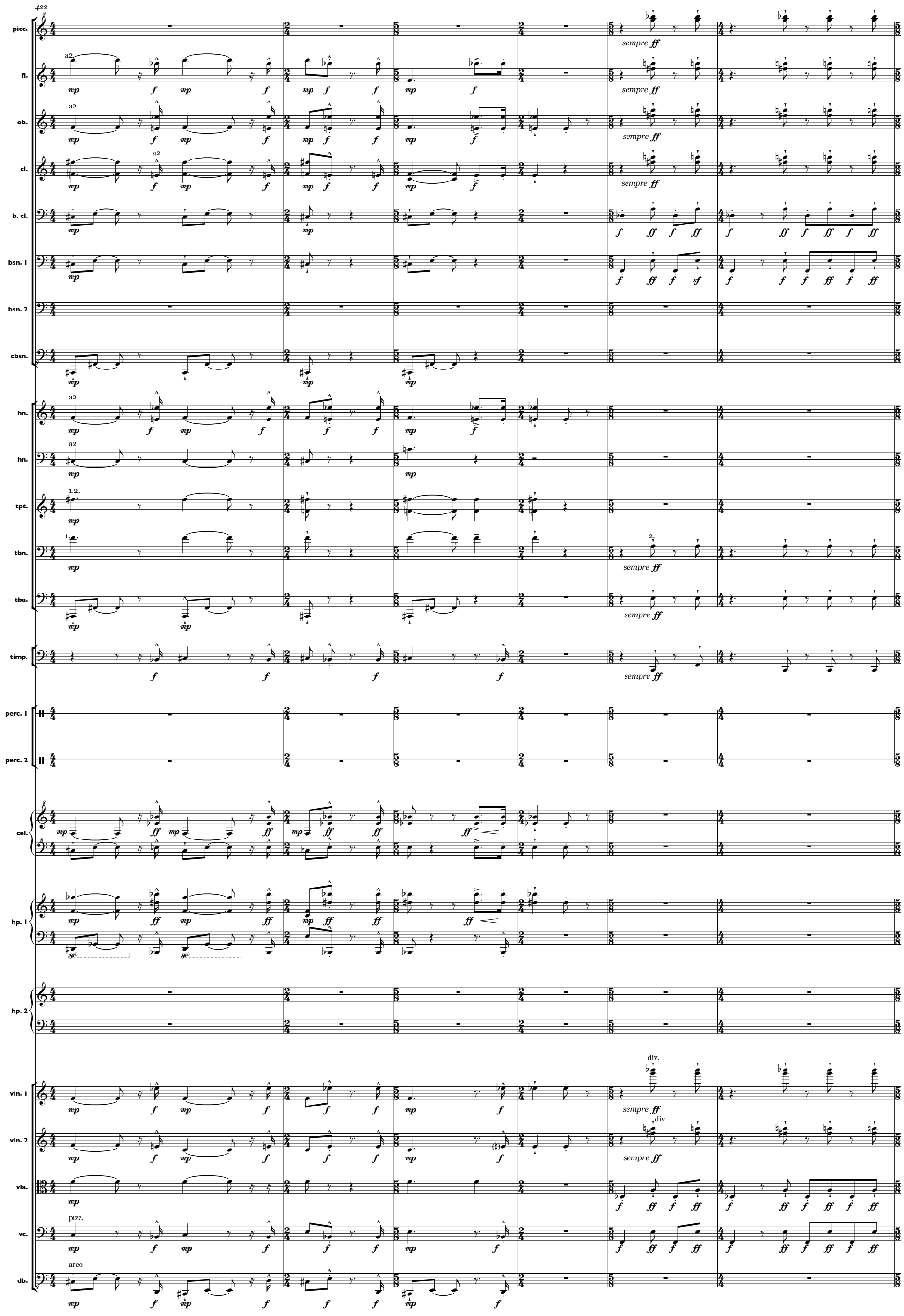
422
picc.
fl.
ob.
cl.
b. cl.
bsn. 1
bsn. 2
cbsn.
hn.
hn.
tpt.
tbn.
tba.
timp.
perc. 1
perc. 2
cel.
hp. 1
hp. 2
vln. 1
vln. 2
vla.
vc.
db.
a2
1.2.
1.
2.
sempre ff
div.
pizz.
arco

JJ

428

picc.
fl.
ob.
cl.
b. cl.
bsn. 1
bsn. 2
cbsn.
hn.
hn.
tpt.
tbn.
tba.
timp.
perc. 1
perc. 2
cel.
hp. 1
[D♯ C B♭ / E F G♭ A♭]
hp. 2
[D C♯ B / E♭ F G A]
vln. 1
tutti
vln. 2
tutti
vla.
vc.
arco
db.

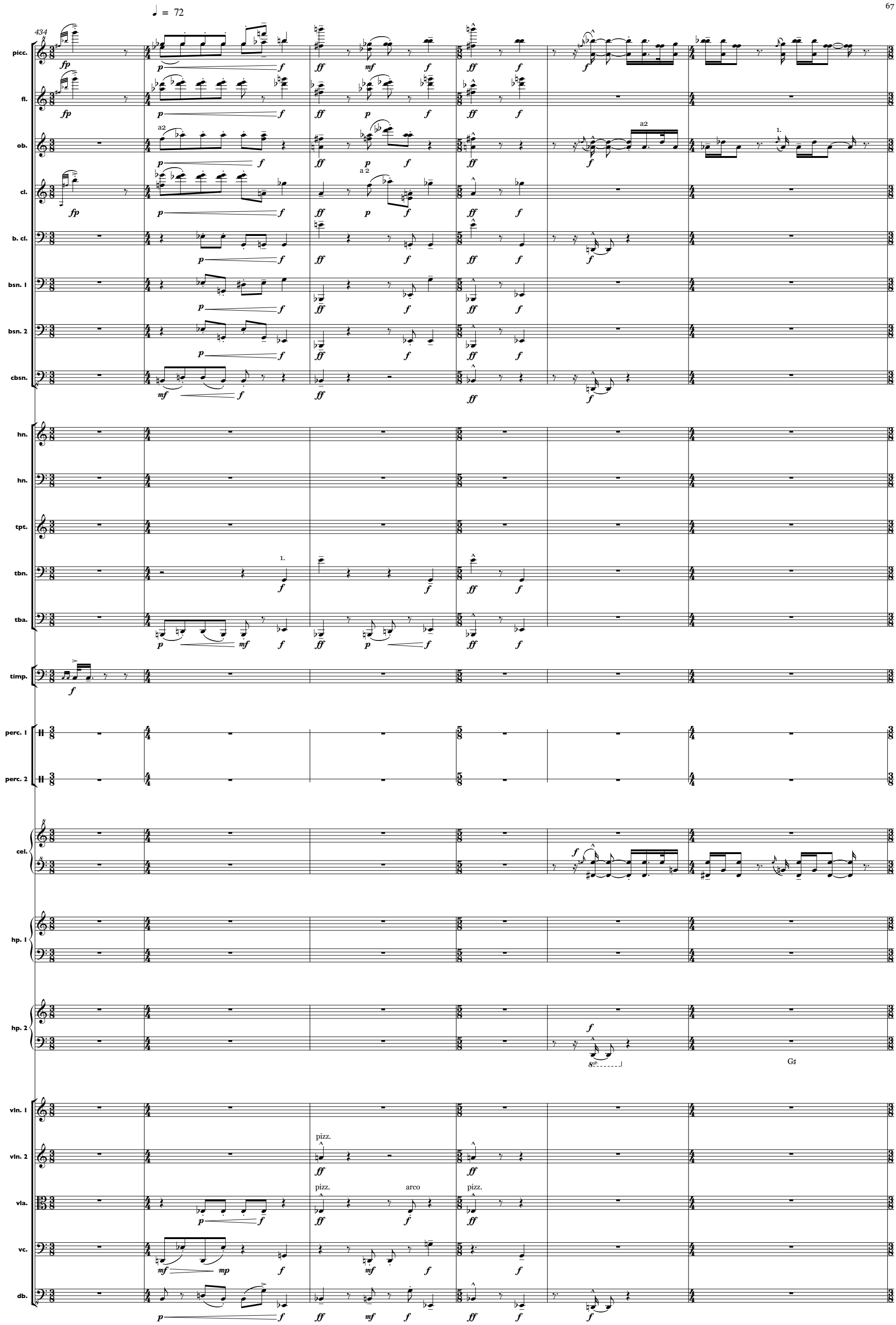
434
♩ = 72
picc.
fl.
ob.
cl.
b. cl.
bsn. 1
bsn. 2
cbsn.
hn.
hn.
tpt.
tbn.
tba.
timp.
perc. 1
perc. 2
cel.
hp. 1
hp. 2
vln. 1
vln. 2
vla.
vc.
db.
a2
a 2
1.
pizz.
arco
G♯

KK

♩ = 63

440

picc.
fl.
ob.
cl.
b. cl.
bsn. 1
bsn. 2
cbsn.
hn.
hn.
tpt.
tbn.
tba.
timp.
perc. 1
perc. 2
cel.
hp. 1
hp. 2
vln. 1
vln. 2
vla.
vc.
db.

a 2
a2
arco
(pizz.)
divisi
arco

[D♯ C B♭ / E F G♭ A♭]

[D C♯ B / E♭ F♯ G♯ A]

F♯

8.55

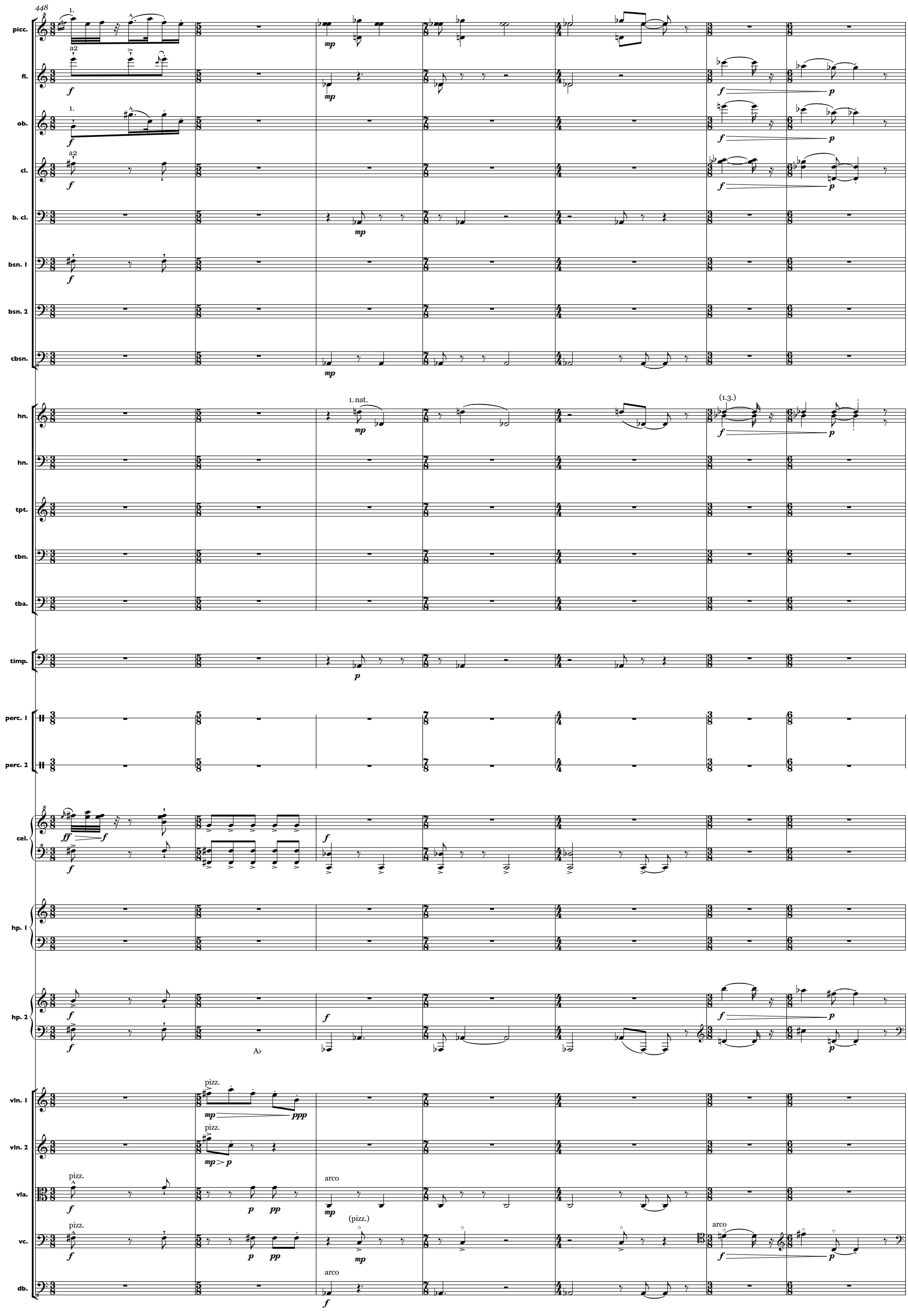
♩ = 72
♩ = 54
448
picc.
fl.
ob.
cl.
b. cl.
bsn. 1
bsn. 2
cbsn.
hn.
hn.
tpt.
tbn.
tba.
timp.
perc. 1
perc. 2
cel.
hp. 1
hp. 2
vln. 1
vln. 2
vla.
vc.
db.
a2
1.
1. nat.
(1.3.)
pizz.
arco
(pizz.)
A♭

♩ = 72

LL

455

poco rall.

picc.
fl.
ob.
a 2
cl.
b. cl.
bsn. 1
bsn. 2
cbsn.
hn.
hn.
(2.3.)
nat.
tpt.
tbn.
tba.
timp.
perc. 1
perc. 2
cel.
hp. 1
[D♭ C B♭ / E♭ F G A♭]
D♭ E♭ G
hp. 2
C♯ E♯ F♯ G♯ A♯
[D C B / E F G A]
poco rall.
vln. 1
pizz.
vln. 2
(pizz.)
vla.
div.
vc.
div.
unis.
div.
db.

8.89.2

♩ = 72

459

picc.
fl.
ob.
cl.
b. cl.
bsn. 1
bsn. 2
cbsn.
hn.
hn.
tpt.
tbn.
tba.
timp.
perc. 1
perc. 2
cel.
hp. 1
hp. 2
vln. 1
vln. 2
vla.
vc.
db.

a2
a 2
pizz.
arco
D♯ B♯ E♯ F♭
C♯ A♭

MM

465

picc.
fl.
ob.
cl.
b. cl.
bsn. 1
bsn. 2
cbsn.
hn.
hn.
tpt.
tbn.
tba.
timp.
perc. 1
perc. 2
cel.
hp. 1
[D♯ C B / E F♭ G A♭]
hp. 2
E♭ A♮
G♭
[D C♯ B / E♭ F G♭ A]
B♭
vln. 1
vln. 2
vla.
vc.
db.

9.34.1 NEW

♩ = 63

472

picc.
fl.
ob.
cl.
b. cl.
bsn. 1
bsn. 2
cbsn.
hn.
hn.
tpt.
tbn.
tba.
timp.
perc. 1
perc. 2
cel.
hp. 1
[D♯ C B / E F♭ G A♭]
hp. 2
[D C♯ B♭ / E♭ F G♭ A]
vln. 1
vln. 2
vla.
vc.
db.

a2
1.
2.
arco
Sempre Spiccato

NN

476

picc.

fl.

ob.

cl.

b. cl.

bsn. 1

bsn. 2

cbsn.

hn.

hn.

tpt.

tbn.

tba.

timp.

perc. 1

perc. 2

cel.

hp. 1

[D♯ C B / E F♭ G A♯]

hp. 2

[D C♯ B♭ / E♭ F G♭ A]

vln. 1

vln. 2

vla.

vc.

db.

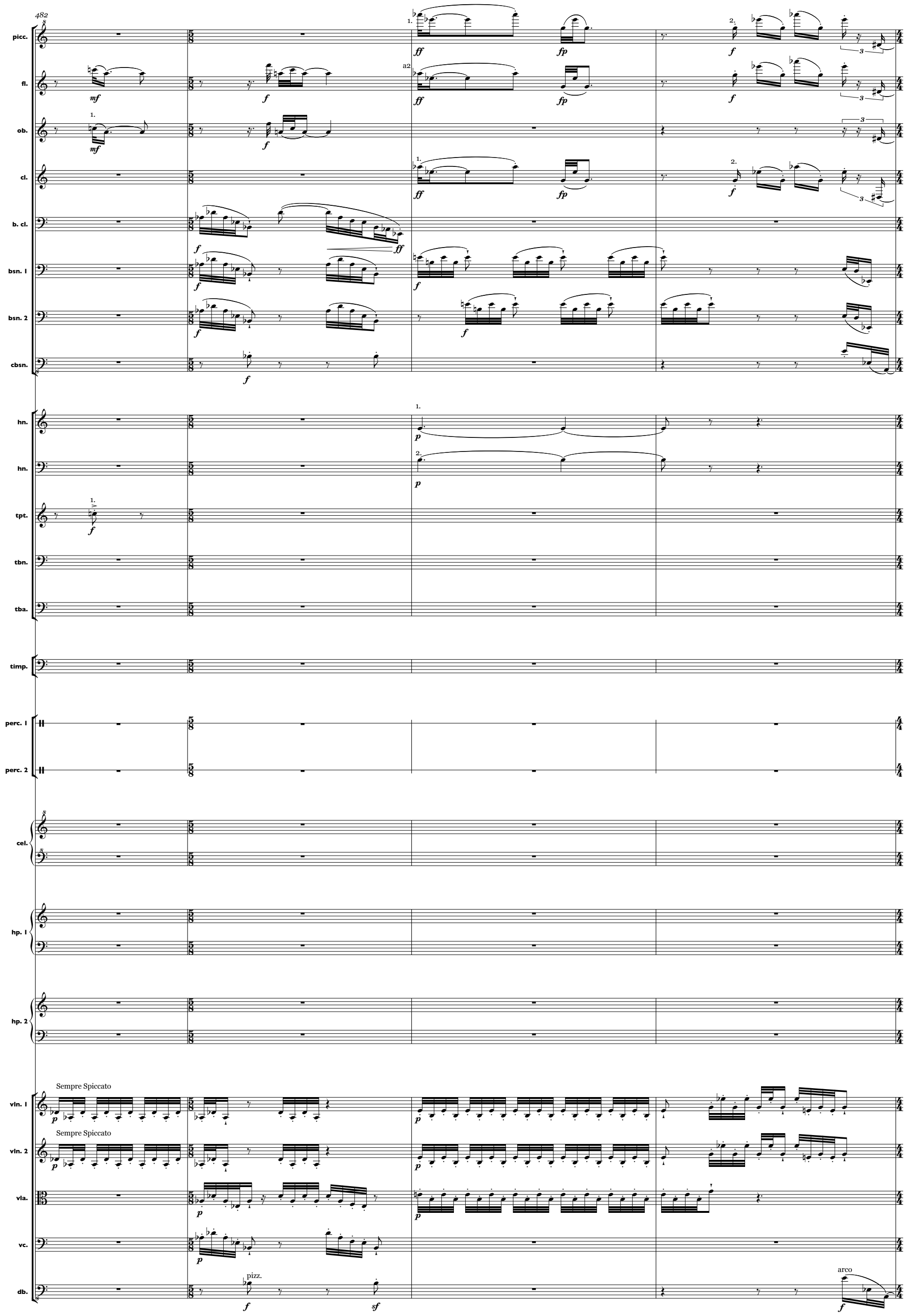
482
picc.
fl.
ob.
cl.
b. cl.
bsn. 1
bsn. 2
cbsn.
hn.
hn.
tpt.
tbn.
tba.
timp.
perc. 1
perc. 2
cel.
hp. 1
hp. 2
vln. 1
vln. 2
vla.
vc.
db.
Sempre Spiccato
Sempre Spiccato
pizz.
arco

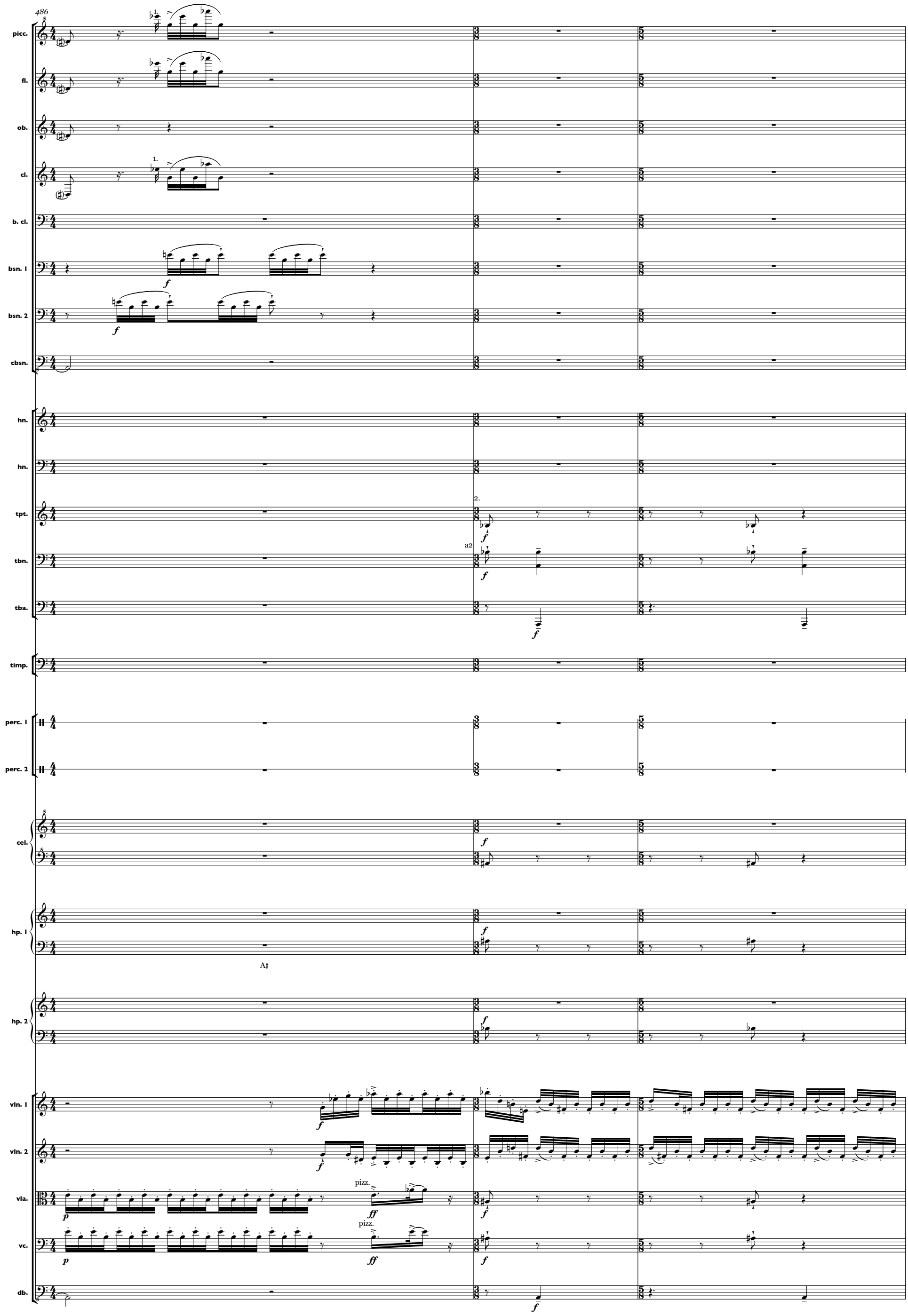
486
picc.
fl.
ob.
cl.
b. cl.
bsn. 1
bsn. 2
cbsn.
hn.
hn.
tpt.
tbn.
tba.
timp.
perc. 1
perc. 2
cel.
hp. 1
A♯
hp. 2
vln. 1
vln. 2
vla.
vc.
db.
pizz.
pizz.
a2

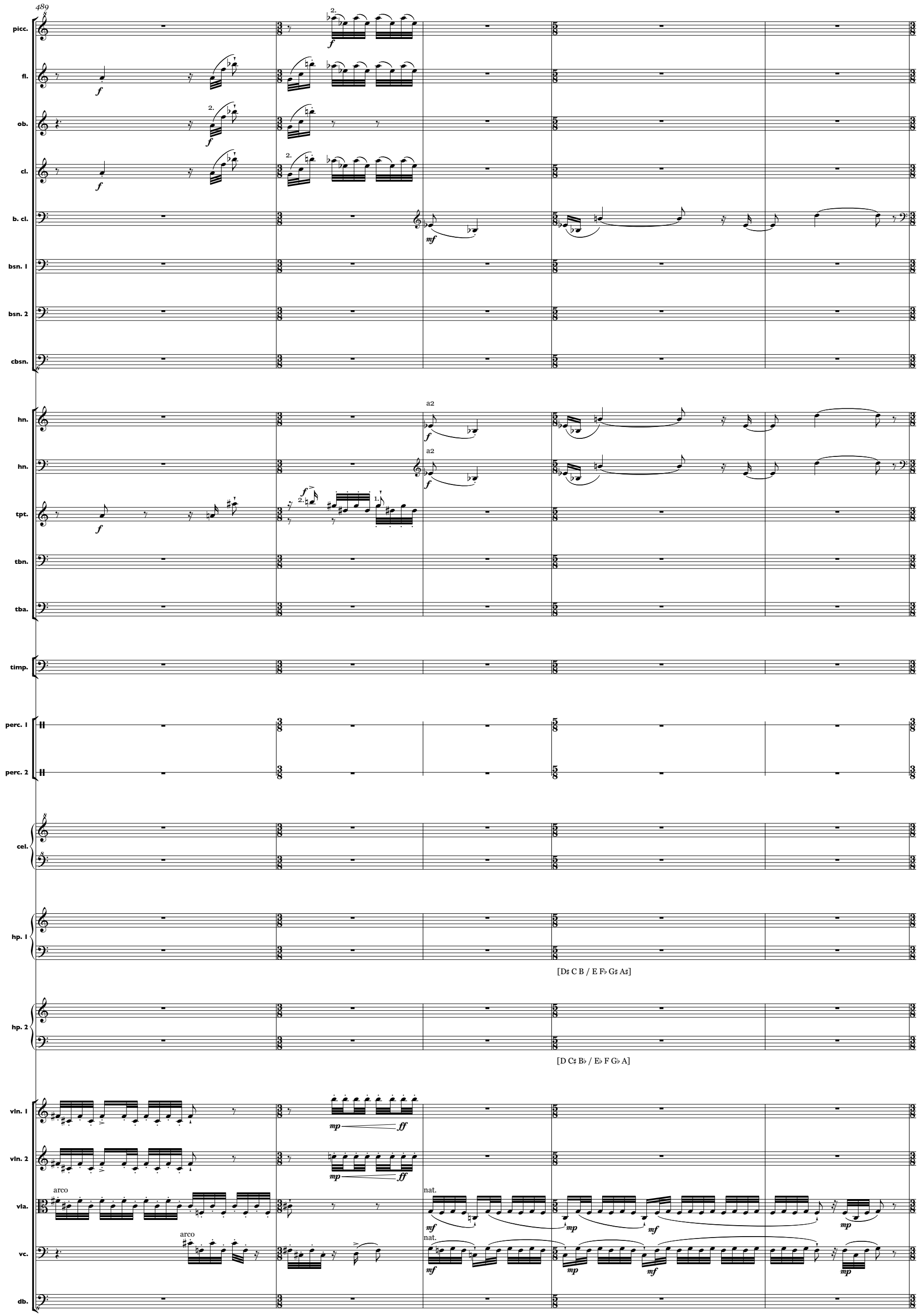
489
picc.
fl.
ob.
cl.
b. cl.
bsn. 1
bsn. 2
cbsn.
hn.
hn.
tpt.
tbn.
tba.
timp.
perc. 1
perc. 2
cel.
hp. 1
[D♯ C B / E F♭ G♯ A♯]
hp. 2
[D C♯ B♭ / E♭ F G♭ A]
vln. 1
vln. 2
vla.
vc.
db.
a2
a2
arco
arco
nat.
nat.

9.21 NEW

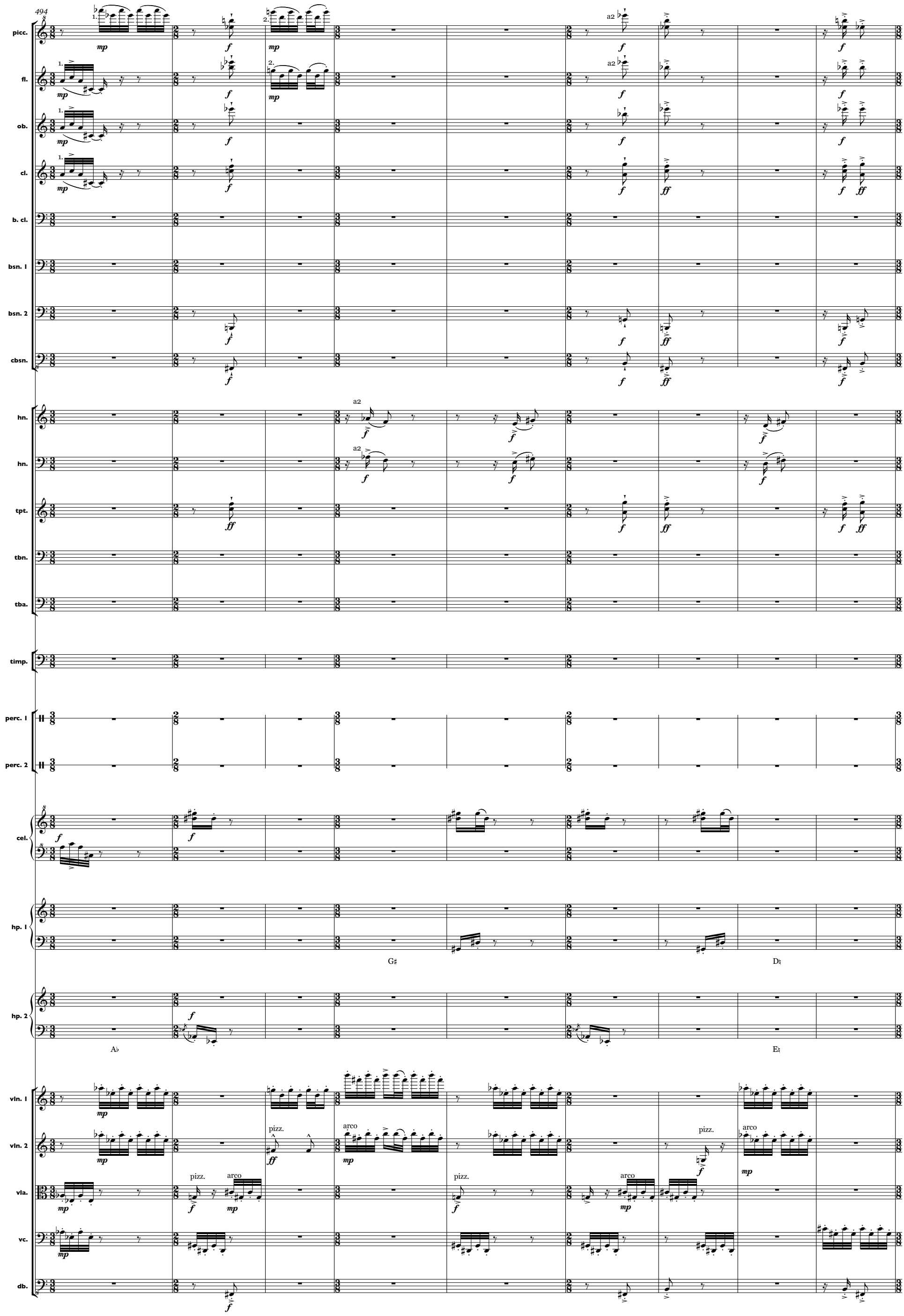
494
picc.
fl.
ob.
cl.
b. cl.
bsn. 1
bsn. 2
cbsn.
hn.
hn.
tpt.
tbn.
tba.
timp.
perc. 1
perc. 2
cel.
hp. 1
hp. 2
vln. 1
vln. 2
vla.
vc.
db.
a2
G♯
D♯
A♭
E♯
pizz.
arco

9.34.2 NEW

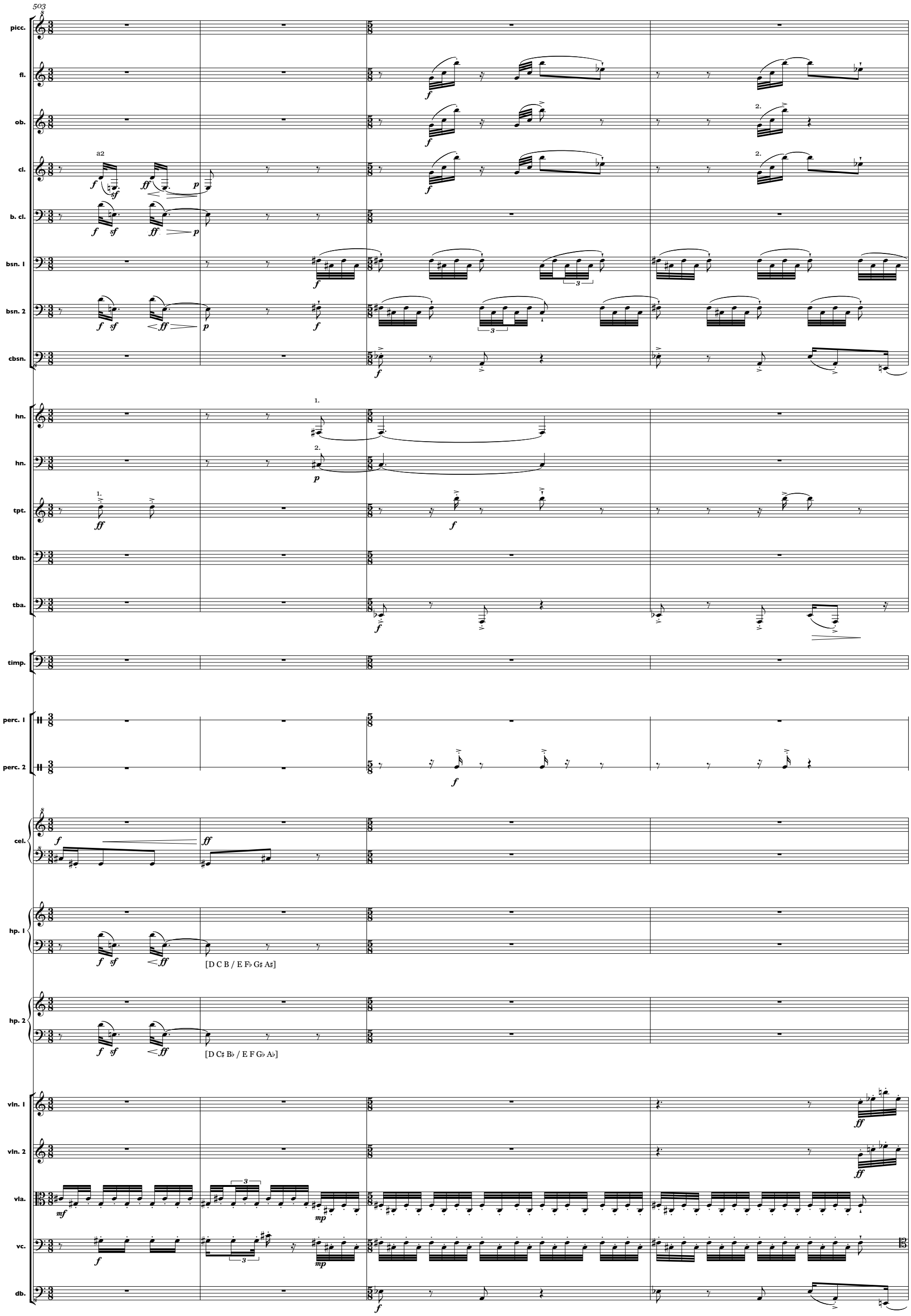
503
picc.
fl.
ob.
cl.
a2
b. cl.
bsn. 1
bsn. 2
cbsn.
hn.
hn.
tpt.
tbn.
tba.
timp.
perc. 1
perc. 2
cel.
hp. 1
[D C B / E F♭ G♯ A♯]
hp. 2
[D C♯ B♭ / E F G♭ A♭]
vln. 1
vln. 2
vla.
vc.
db.

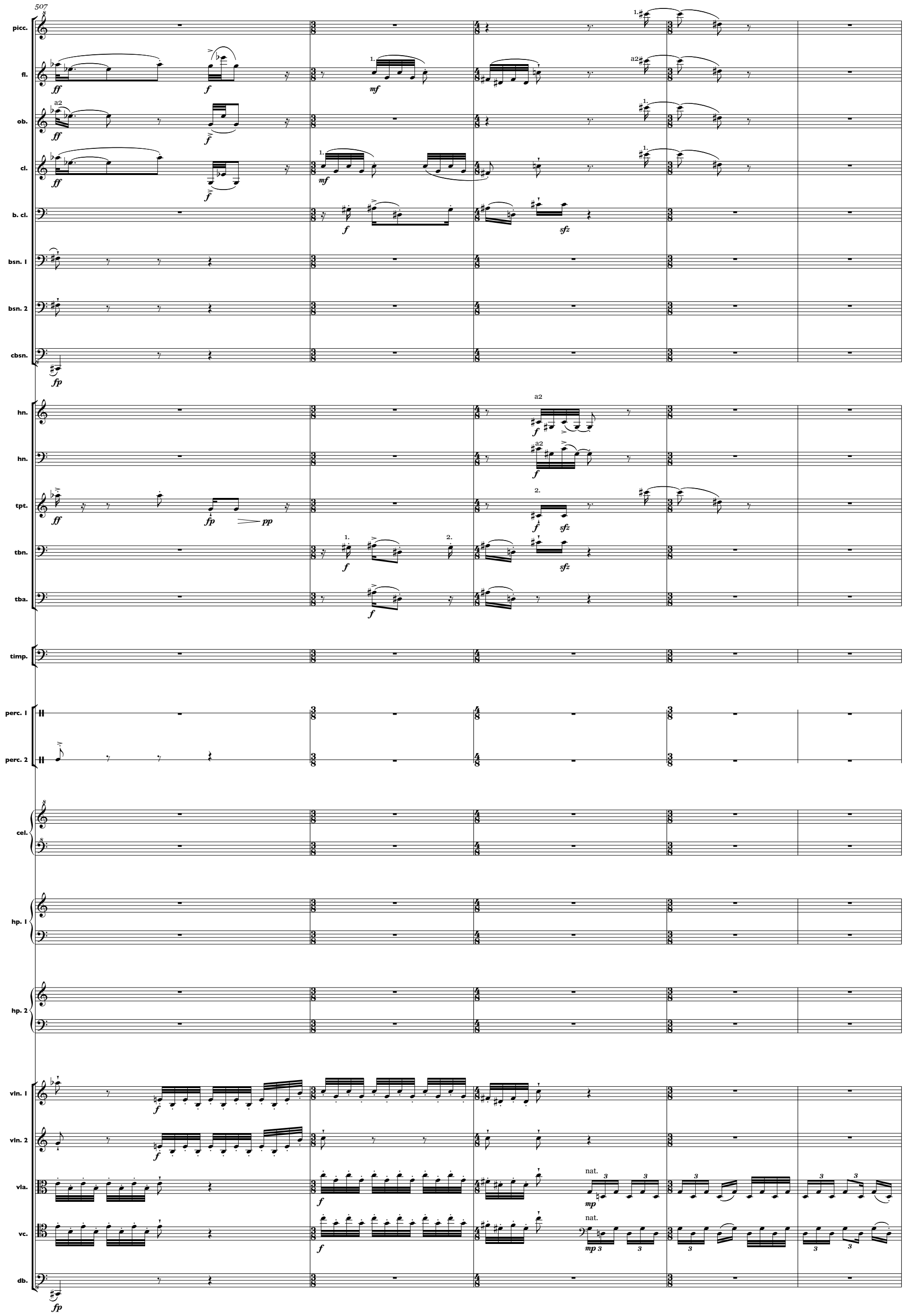
507
picc.
fl.
ob.
cl.
b. cl.
bsn. 1
bsn. 2
cbsn.
hn.
hn.
tpt.
tbn.
tba.
timp.
perc. 1
perc. 2
cel.
hp. 1
hp. 2
vln. 1
vln. 2
vla.
vc.
db.
a2
nat.

10.55.1 NEW

QQ

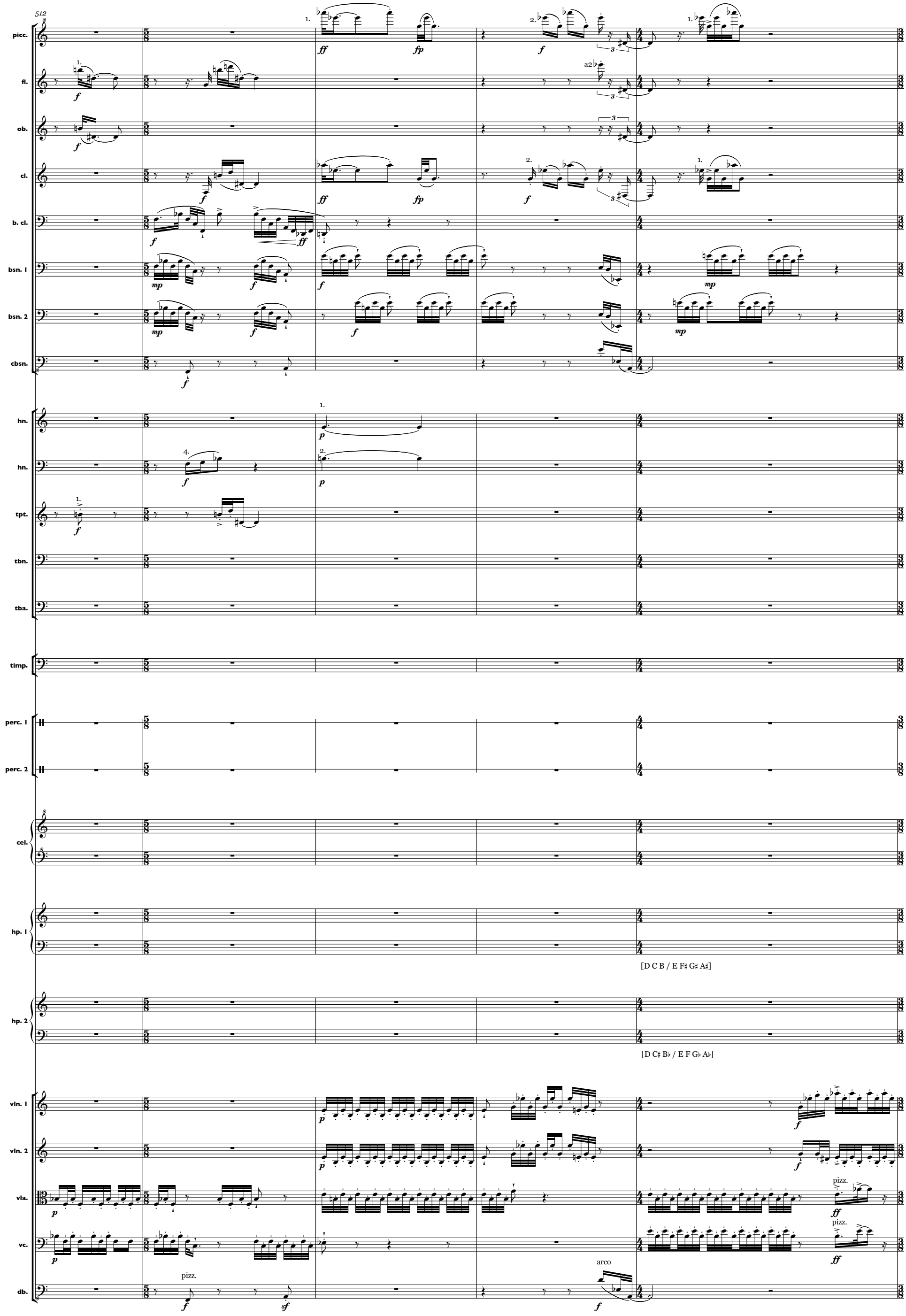
512
picc.
fl.
ob.
cl.
b. cl.
bsn. 1
bsn. 2
cbsn.
hn.
hn.
tpt.
tbn.
tba.
timp.
perc. 1
perc. 2
cel.
hp. 1
[D C B / E F♯ G♯ A♯]
hp. 2
[D C♯ B♭ / E F G♭ A♭]
vln. 1
vln. 2
vla.
vc.
db.
a2
pizz.
arco

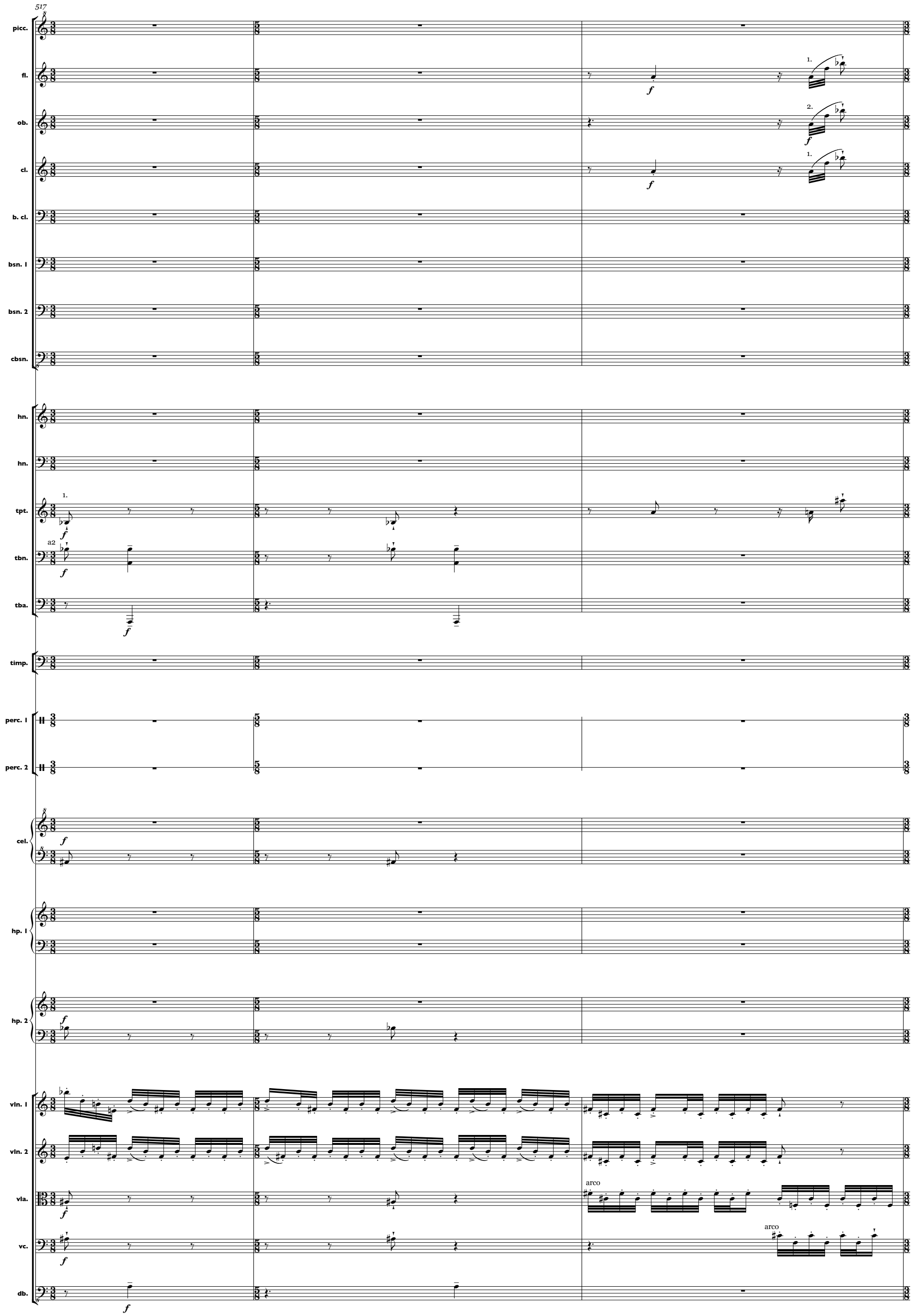
517
picc.
fl.
ob.
cl.
b. cl.
bsn. 1
bsn. 2
cbsn.
hn.
hn.
tpt.
tbn.
tba.
timp.
perc. 1
perc. 2
cel.
hp. 1
hp. 2
vln. 1
vln. 2
vla.
vc.
db.
1.
2.
a2
arco

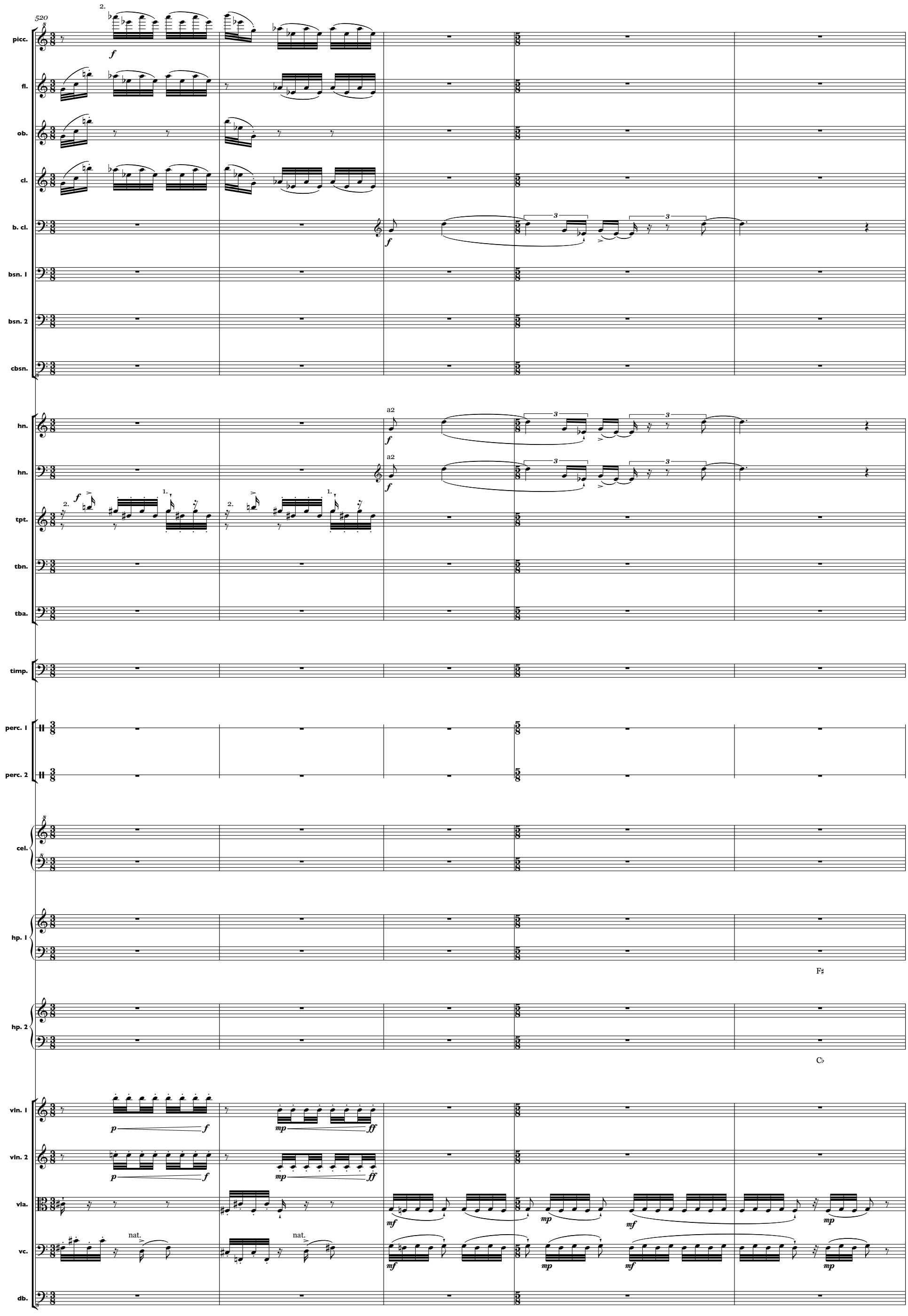
520
picc.
fl.
ob.
cl.
b. cl.
bsn. 1
bsn. 2
cbsn.
hn.
hn.
tpt.
tbn.
tba.
timp.
perc. 1
perc. 2
cel.
hp. 1
hp. 2
vln. 1
vln. 2
vla.
vc.
db.
a2
a2
nat.
nat.
F♯
C♭

10.89 NEW

RR

525

picc.
fl.
ob.
cl.
b. cl.
bsn. 1
bsn. 2
cbsn.
hn.
hn.
tpt.
tbn.
tba.
timp.
perc. 1
perc. 2
cel.
hp. 1
hp. 2
vln. 1
vln. 2
vla.
vc.
db.

a2
a2
1.
2.
1.
1.
1.
1.
[D C B / E F♯ G♯ A♯]
D♭ F♭
[D♭ C♭ B♭ / E F♭ G♭ A♭]
pizz.
pizz.
(pizz.)

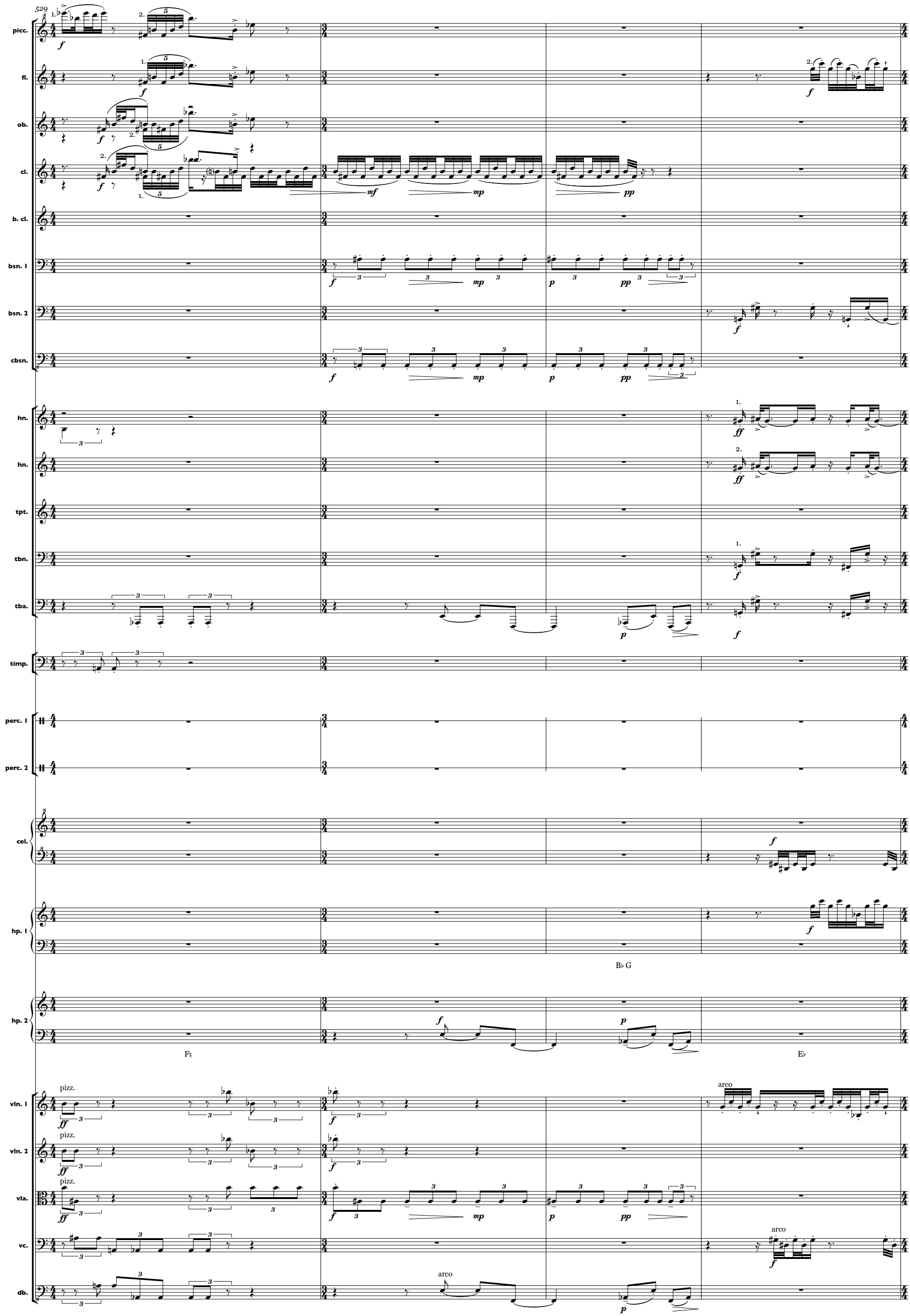
529
picc.
fl.
ob.
cl.
b. cl.
bsn. 1
bsn. 2
cbsn.
hn.
hn.
tpt.
tbn.
tba.
timp.
perc. 1
perc. 2
cel.
hp. 1
hp. 2
vln. 1
vln. 2
vla.
vc.
db.
pizz.
arco
B♭ G
F♮
E♭

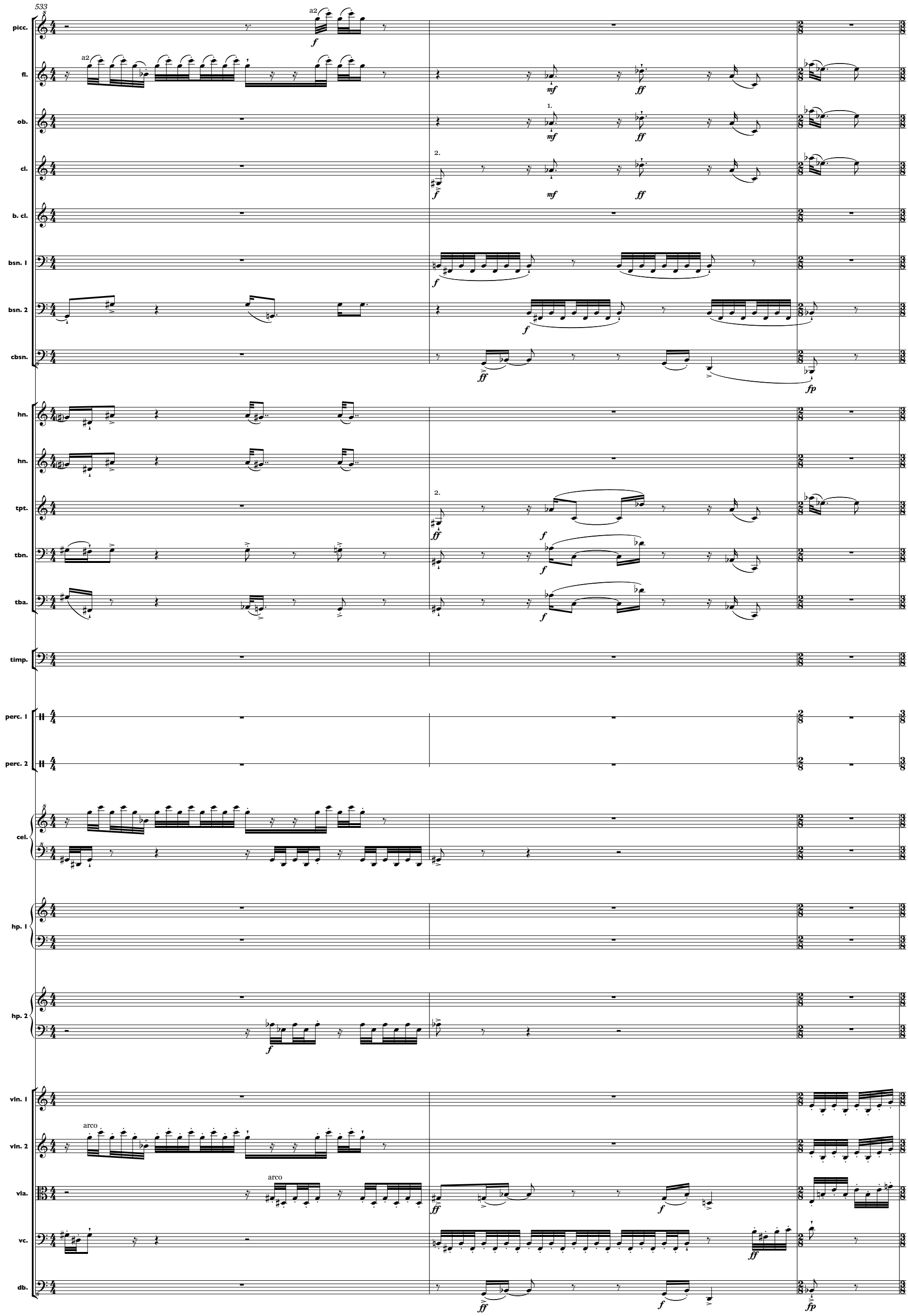
533
picc.
fl.
ob.
cl.
b. cl.
bsn. 1
bsn. 2
cbsn.
hn.
hn.
tpt.
tbn.
tba.
timp.
perc. 1
perc. 2
cel.
hp. 1
hp. 2
vln. 1
vln. 2
vla.
vc.
db.
a2
arco
arco

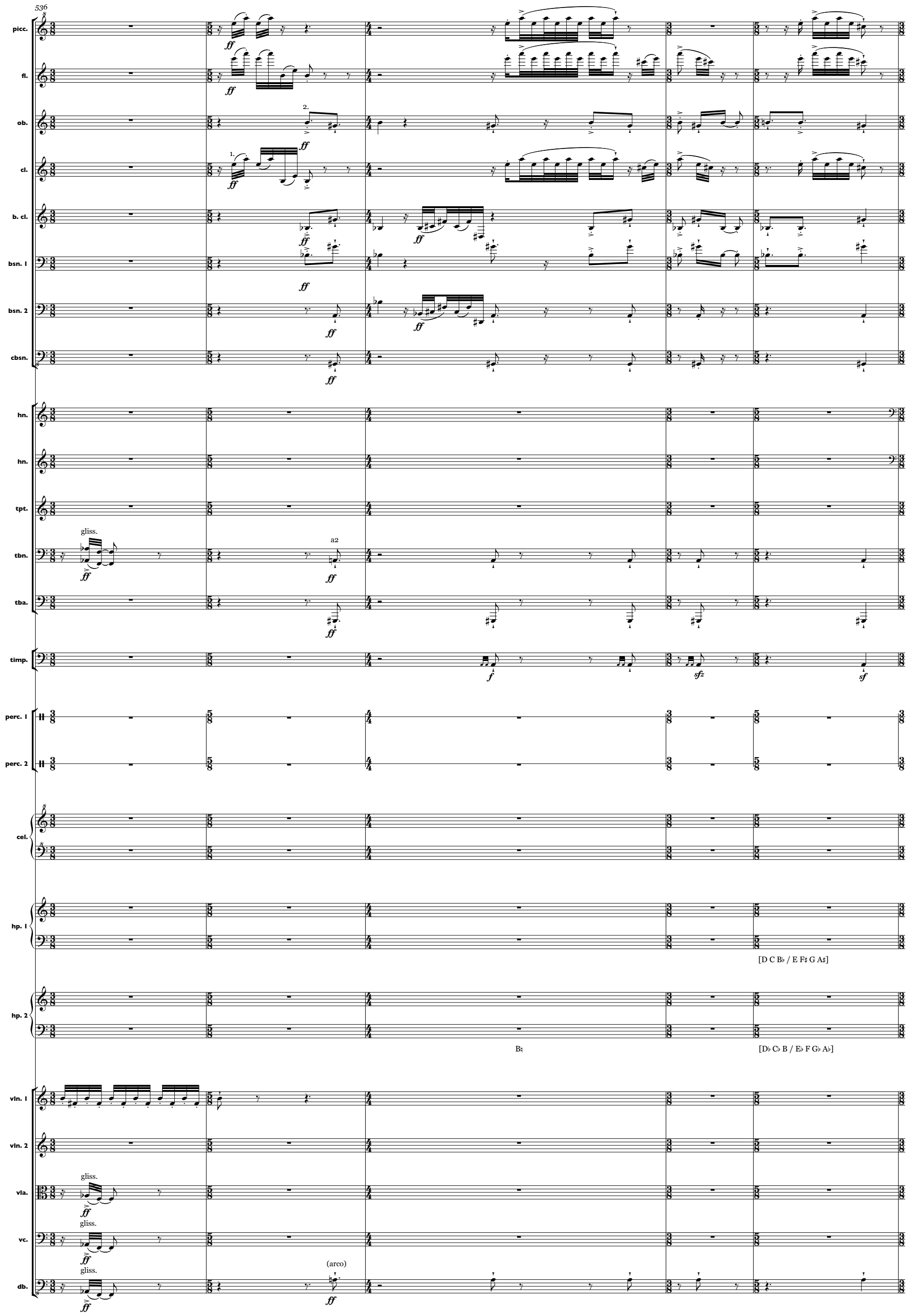
536
picc.
fl.
ob.
cl.
b. cl.
bsn. 1
bsn. 2
cbsn.
hn.
hn.
tpt.
tbn.
tba.
timp.
perc. 1
perc. 2
cel.
hp. 1
hp. 2
vln. 1
vln. 2
vla.
vc.
db.
gliss.
a2
(arco)
[D C B♭ / E F♯ G A♯]
B♮
[D♭ C♭ B / E♭ F G♭ A♭]

10.34. NEW

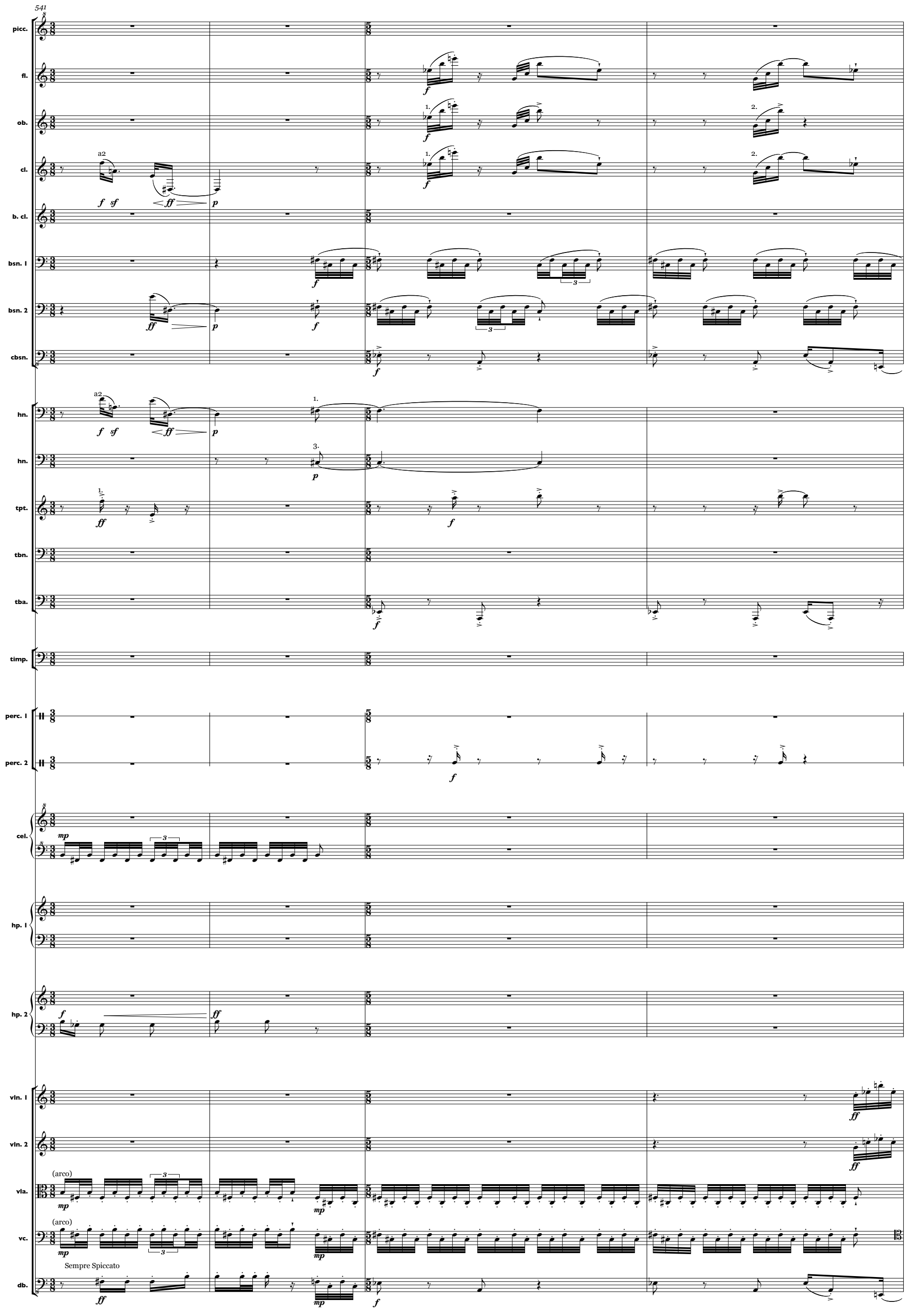
541
picc.
fl.
ob.
cl.
b. cl.
bsn. 1
bsn. 2
cbsn.
hn.
hn.
tpt.
tbn.
tba.
timp.
perc. 1
perc. 2
cel.
hp. 1
hp. 2
vln. 1
vln. 2
vla.
vc.
db.
a2
1.
2.
3.
(arco)
Sempre Spiccato

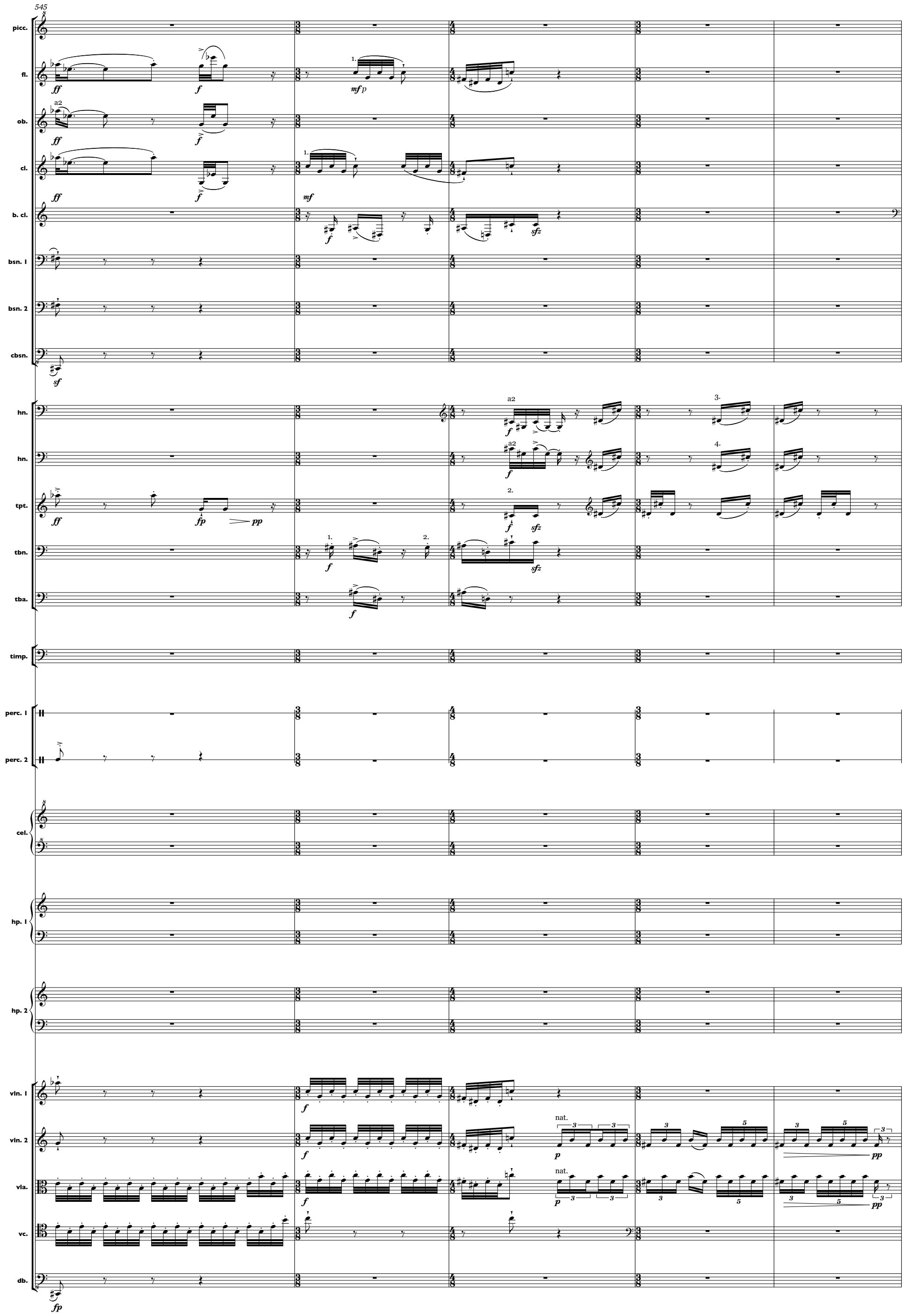
545
picc.
fl.
ob.
cl.
b. cl.
bsn. 1
bsn. 2
cbsn.
hn.
hn.
tpt.
tbn.
tba.
timp.
perc. 1
perc. 2
cel.
hp. 1
hp. 2
vln. 1
vln. 2
vla.
vc.
db.
a2
nat.

TT 10.55.2 NEW

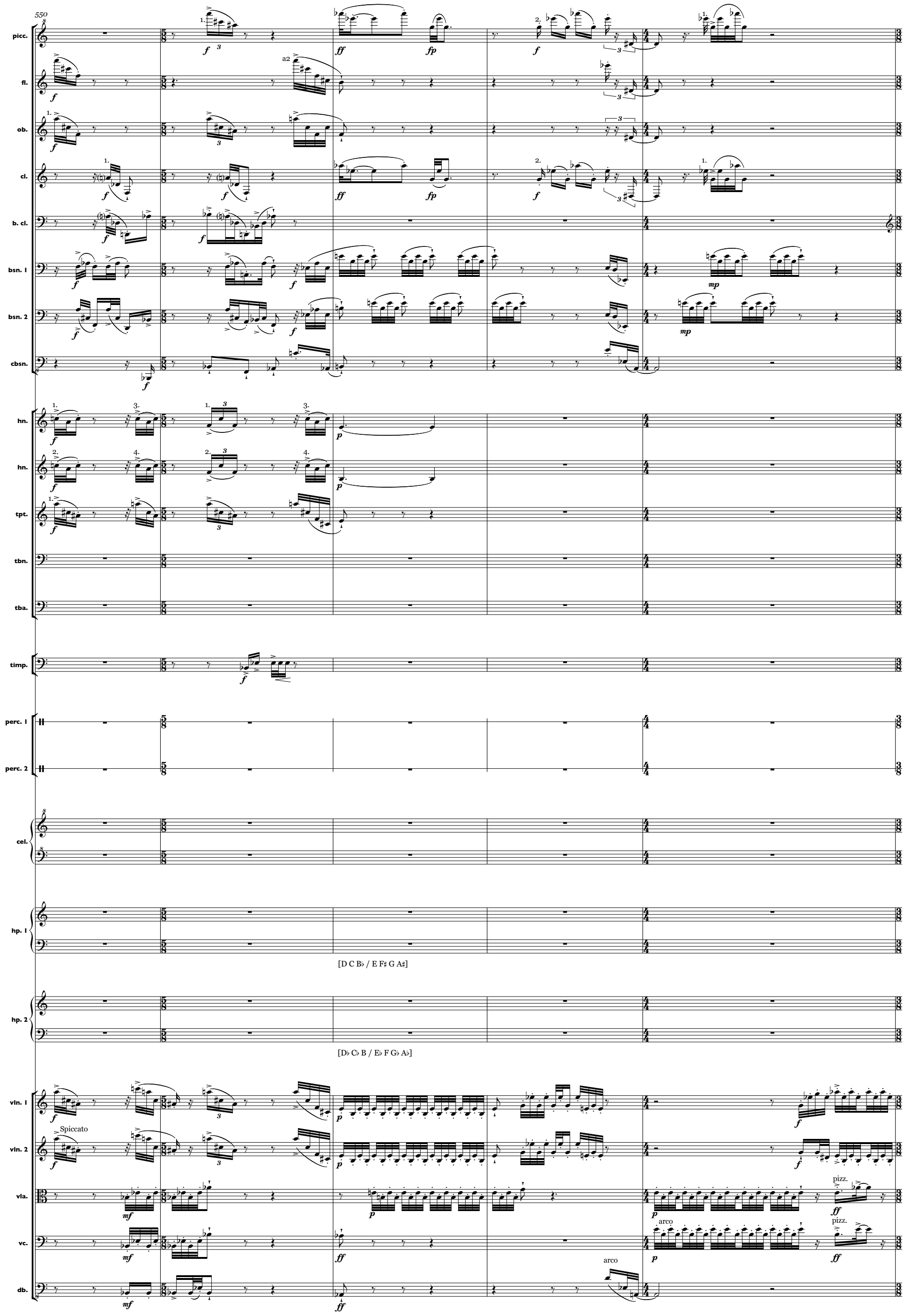
550
picc.
fl.
ob.
cl.
b. cl.
bsn. 1
bsn. 2
cbsn.
hn.
hn.
tpt.
tbn.
tba.
timp.
perc. 1
perc. 2
cel.
hp. 1
[D C B♭ / E F♯ G A♯]
hp. 2
[D♭ C♭ B / E♭ F G♭ A♭]
vln. 1
vln. 2
Spiccato
vla.
vc.
db.
a2
arco
pizz.

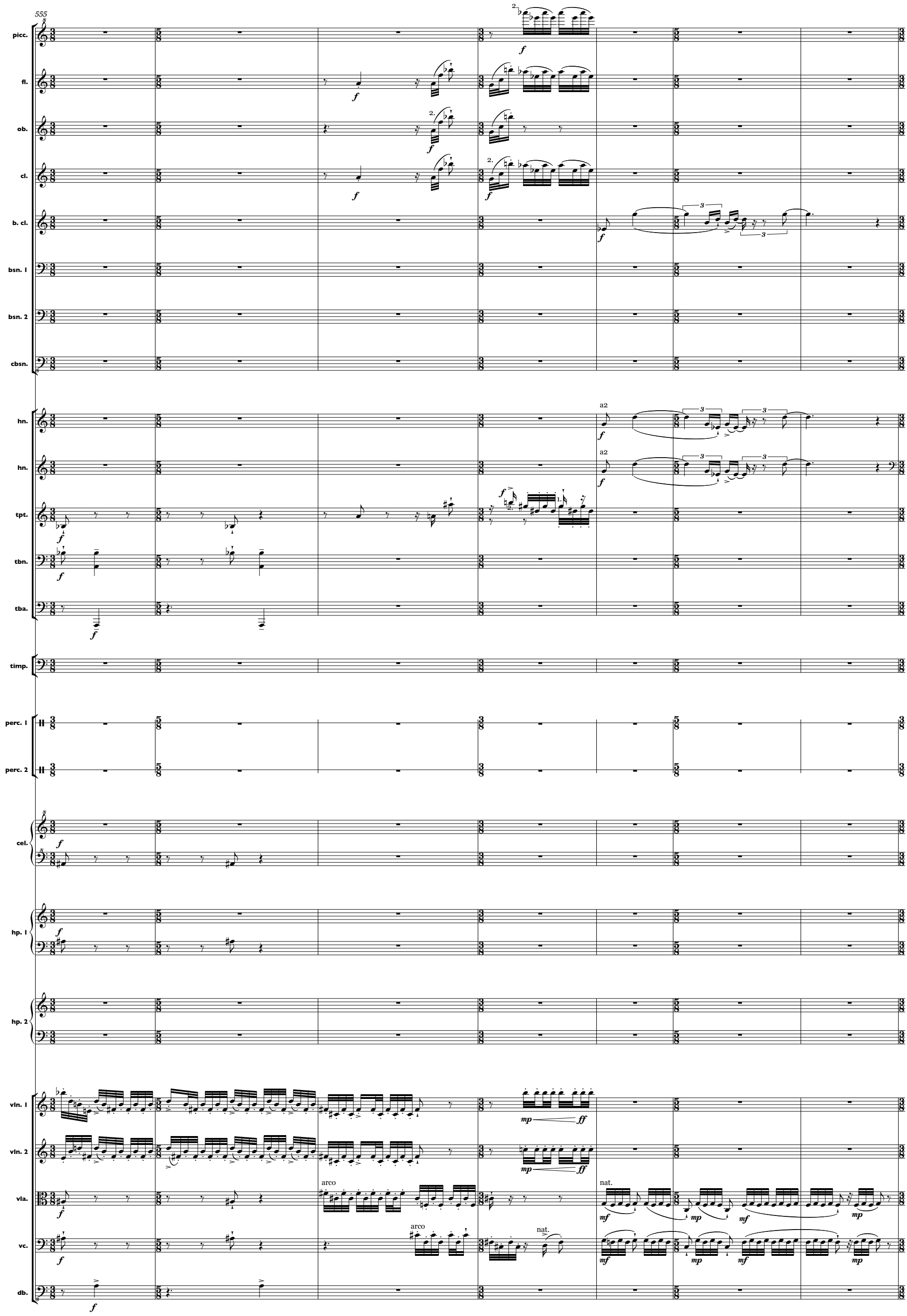
555
picc.
fl.
ob.
cl.
b. cl.
bsn. 1
bsn. 2
cbsn.
hn.
hn.
tpt.
tbn.
tba.
timp.
perc. 1
perc. 2
cel.
hp. 1
hp. 2
vln. 1
vln. 2
vla.
vc.
db.
a2
a2
arco
arco
nat.
nat.

11.21.1 NEW

UU

562

picc.
fl.
ob.
cl.
b. cl.
bsn. 1
bsn. 2
cbsn.
hn.
hn.
tpt.
tbn.
tba.
timp.
perc. 1
perc. 2
cel.
hp. 1
hp. 2
vln. 1
vln. 2
vla.
vc.
db.

a2

D♯ G♯

[D♯ C B♭ / E F♯ G♯ A♯]

[D♭ C♭ B / E♭ F G♭ A♭]

pizz.

arco

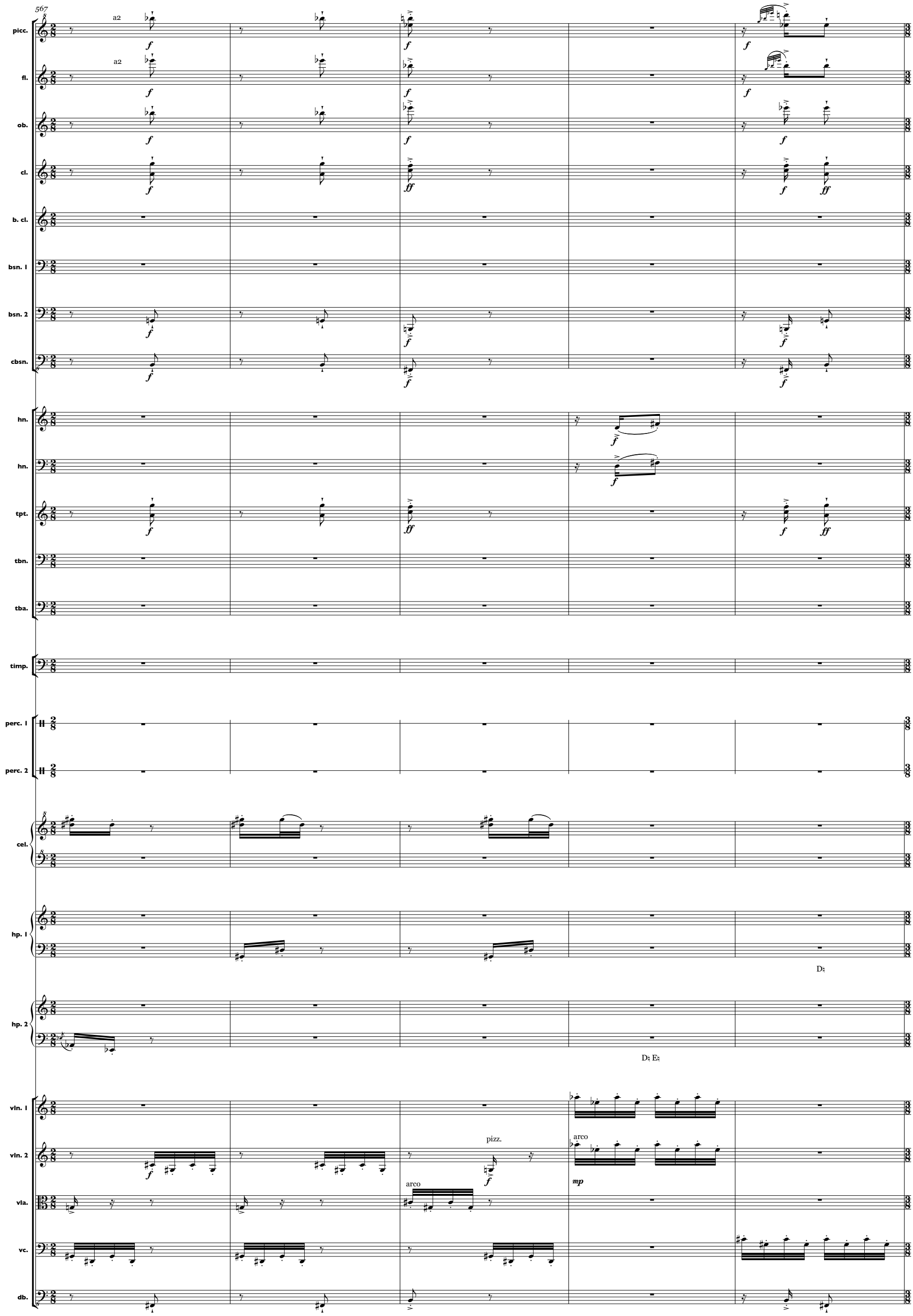
567
picc.
fl.
ob.
cl.
b. cl.
bsn. 1
bsn. 2
cbsn.
hn.
hn.
tpt.
tbn.
tba.
timp.
perc. 1
perc. 2
cel.
hp. 1
hp. 2
vln. 1
vln. 2
vla.
vc.
db.
a2
a2
pizz.
arco
arco

11.34 NEW

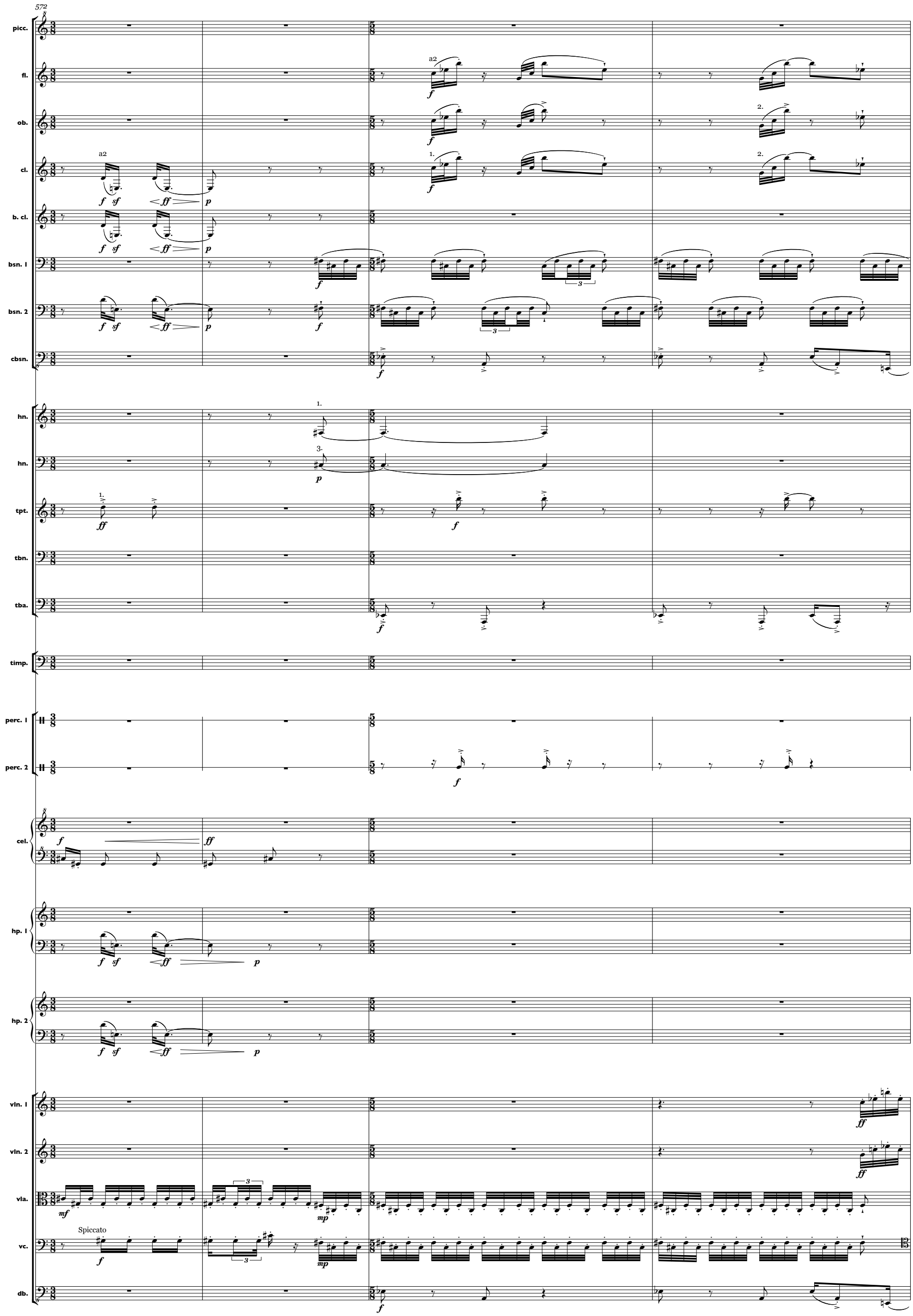
572
picc.
fl.
ob.
cl.
b. cl.
bsn. 1
bsn. 2
cbsn.
hn.
hn.
tpt.
tbn.
tba.
timp.
perc. 1
perc. 2
cel.
hp. 1
hp. 2
vln. 1
vln. 2
vla.
vc.
db.
a2
Spiccato

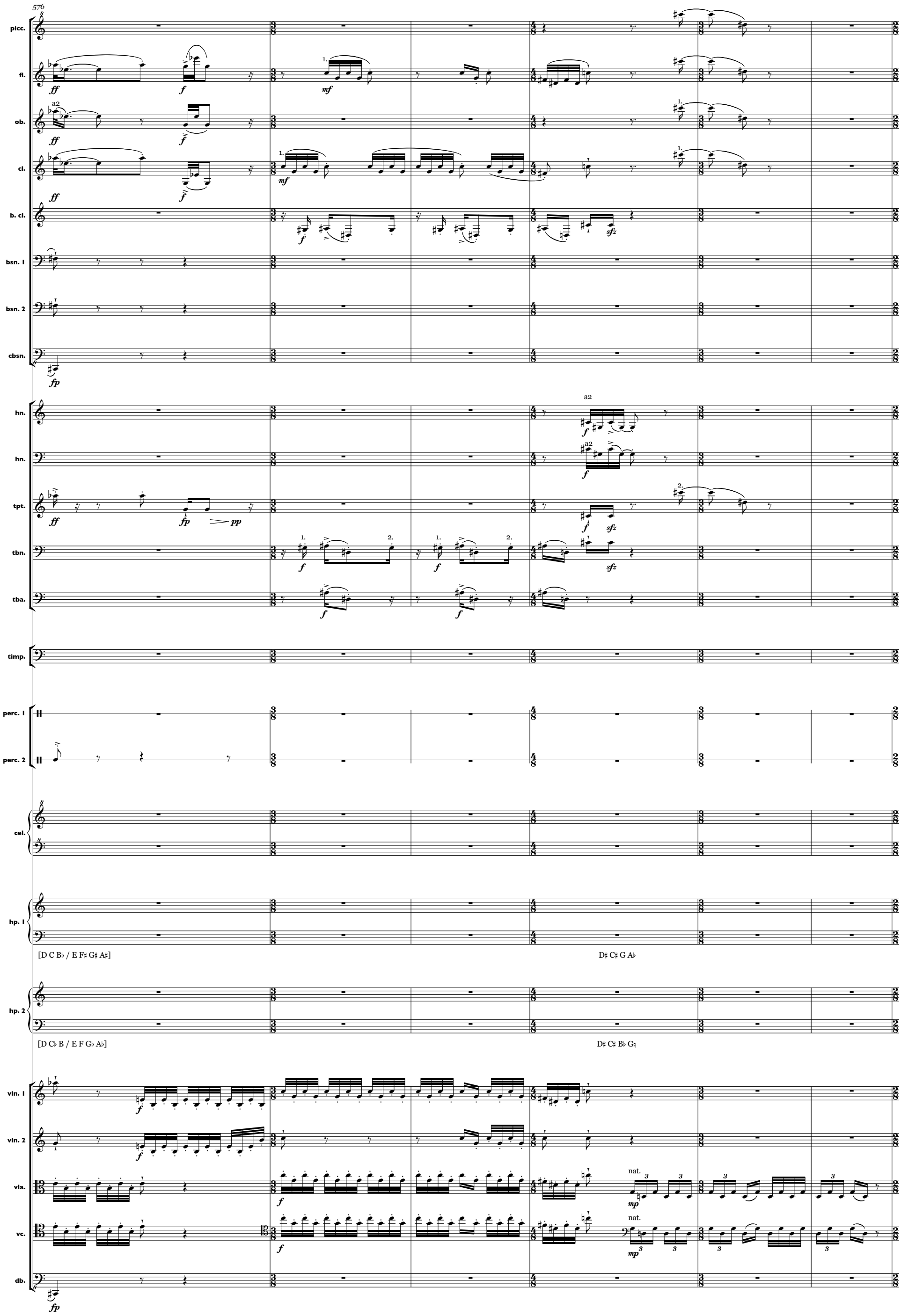
576
picc.
fl.
ob.
cl.
b. cl.
bsn. 1
bsn. 2
cbsn.
hn.
hn.
tpt.
tbn.
tba.
timp.
perc. 1
perc. 2
cel.
hp. 1
[D C B♭ / E F♯ G♯ A♯]
D♯ C♯ G A♭
hp. 2
[D C♭ B / E F G♭ A♭]
D♯ C♯ B♭ G♯
vln. 1
vln. 2
vla.
vc.
db.
a2
nat.

11.13 NEW

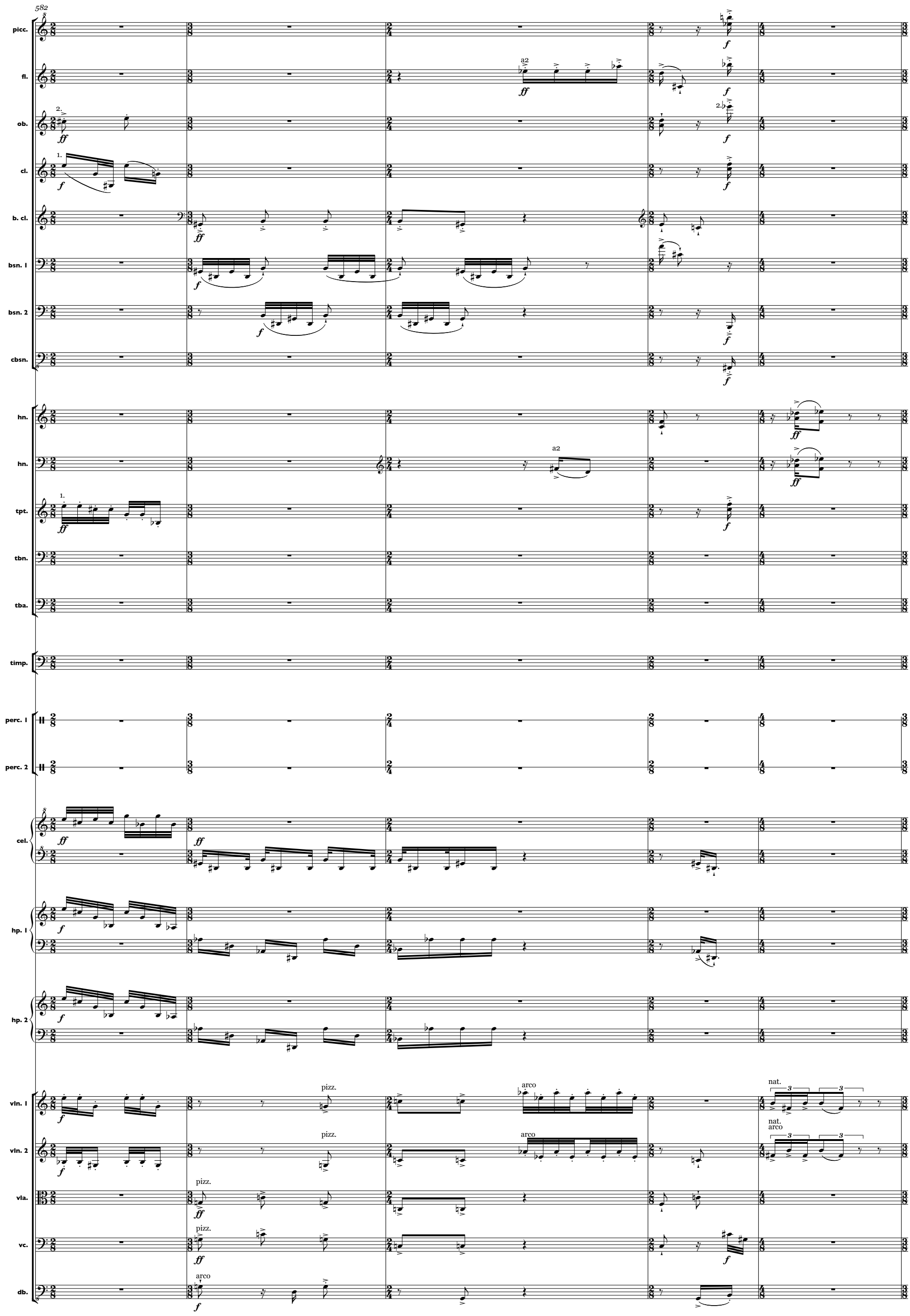
582
picc.
fl.
ob.
cl.
b. cl.
bsn. 1
bsn. 2
cbsn.
hn.
hn.
tpt.
tbn.
tba.
timp.
perc. 1
perc. 2
cel.
hp. 1
hp. 2
vln. 1
vln. 2
vla.
vc.
db.
a2
a2
pizz.
arco
nat.
arco

11.21.2 NEW

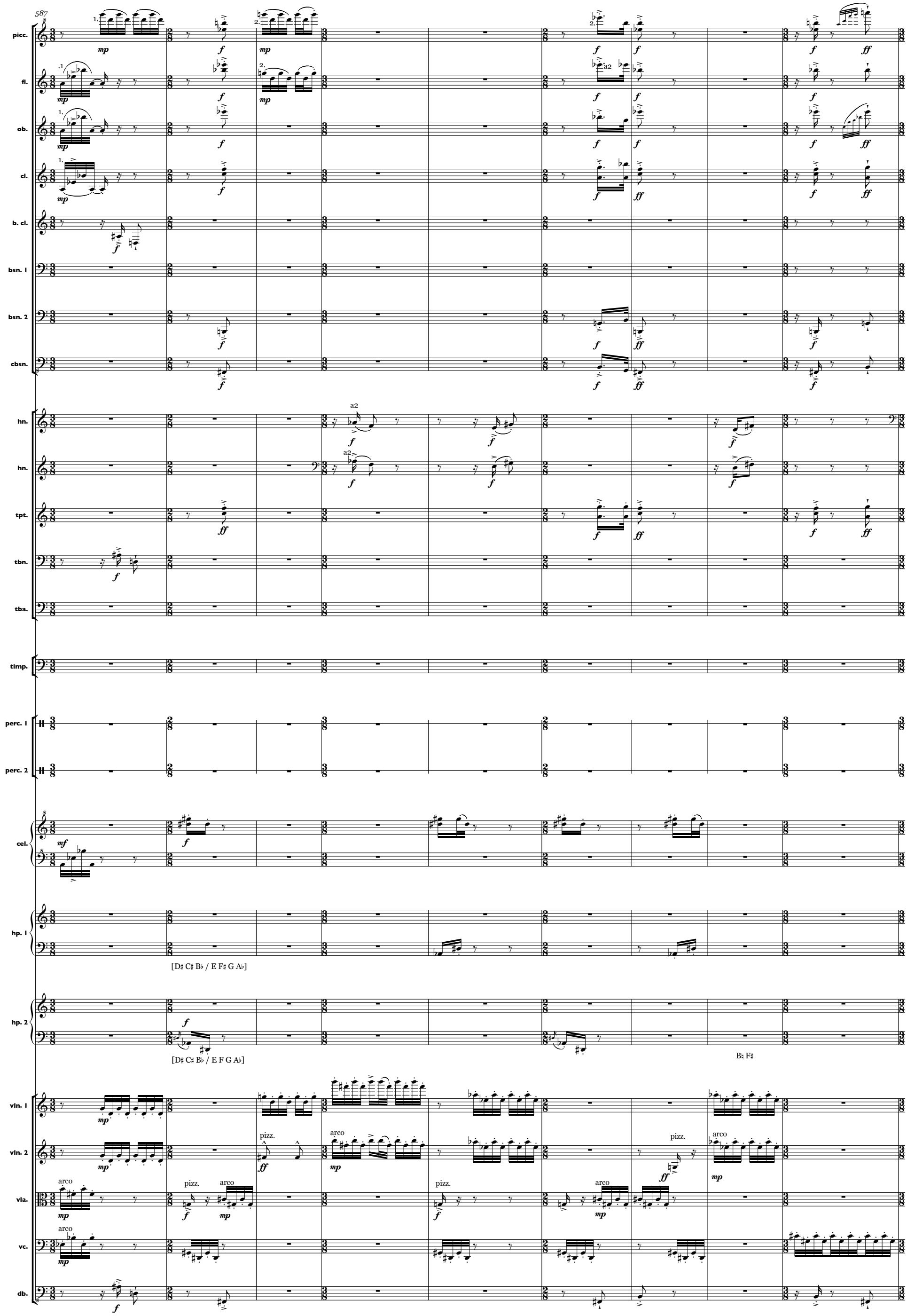
587
picc.
fl.
ob.
cl.
b. cl.
bsn. 1
bsn. 2
cbsn.
hn.
hn.
tpt.
tbn.
tba.
timp.
perc. 1
perc. 2
cel.
hp. 1
[D♯ C♯ B♭ / E F♯ G A♭]
hp. 2
[D♯ C♯ B♭ / E F G A♭]
B♮ F♯
vln. 1
vln. 2
vla.
vc.
db.
a2
pizz.
arco

12.34.1 NEW

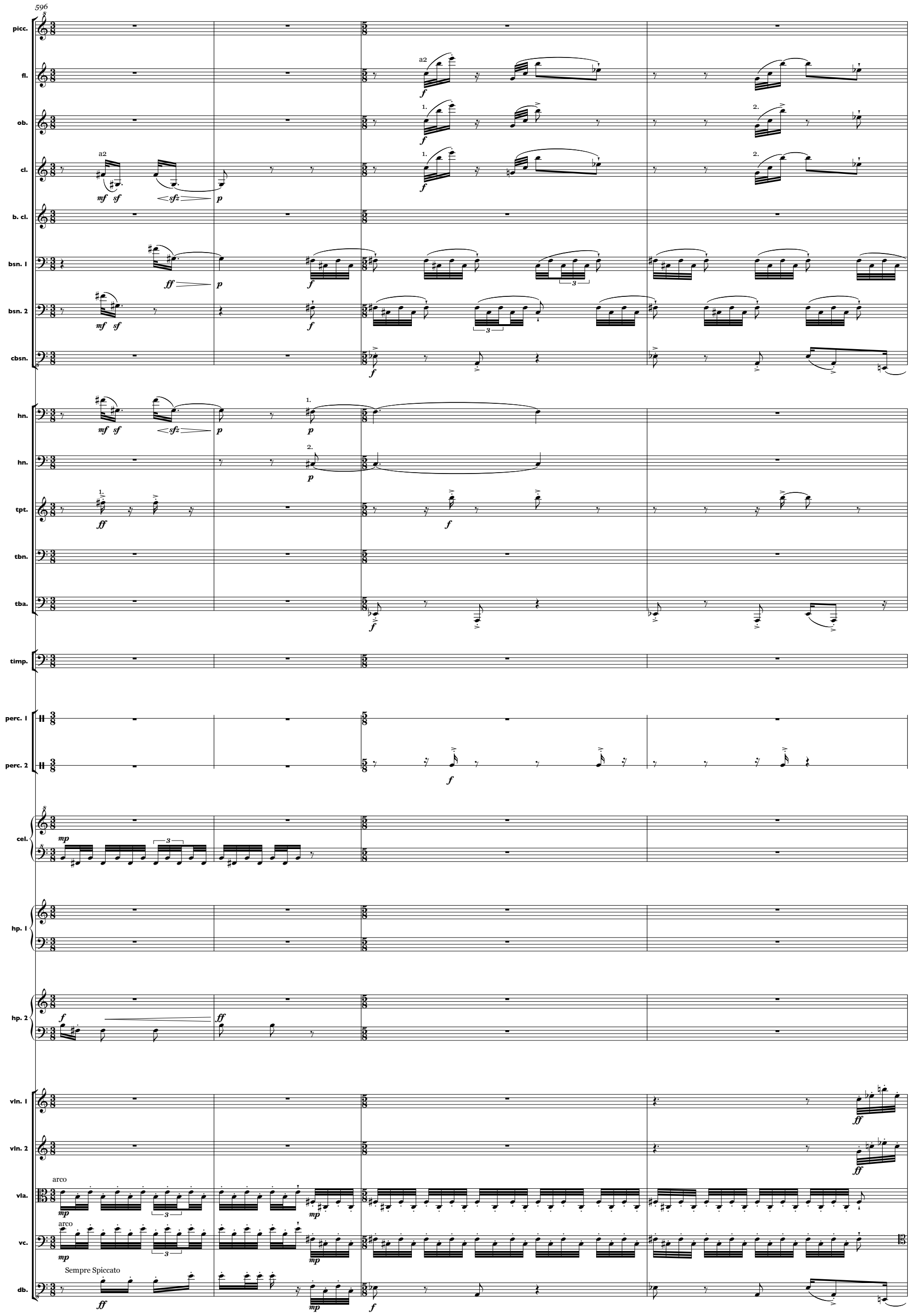
596
picc.
fl.
ob.
cl.
b. cl.
bsn. 1
bsn. 2
cbsn.
hn.
hn.
tpt.
tbn.
tba.
timp.
perc. 1
perc. 2
cel.
hp. 1
hp. 2
vln. 1
vln. 2
vla.
vc.
db.
a2
arco
Sempre Spiccato

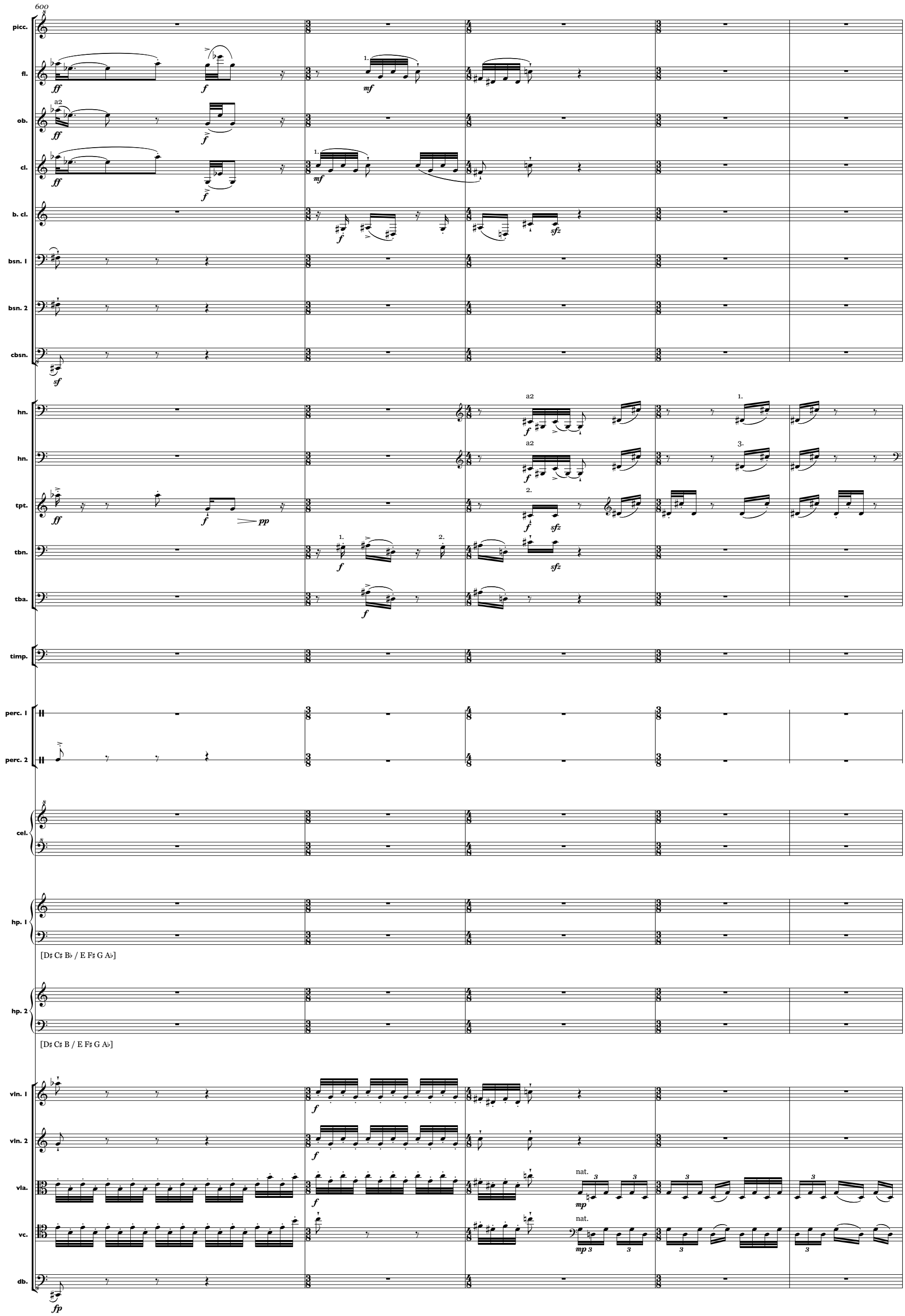
600
picc.
fl.
ob.
cl.
b. cl.
bsn. 1
bsn. 2
cbsn.
hn.
hn.
tpt.
tbn.
tba.
timp.
perc. 1
perc. 2
cel.
hp. 1
[D♯ C♯ B♭ / E F♯ G A♭]
hp. 2
[D♯ C♯ B / E F♯ G A♭]
vln. 1
vln. 2
vla.
vc.
db.
a2
nat.

12.55 NEW

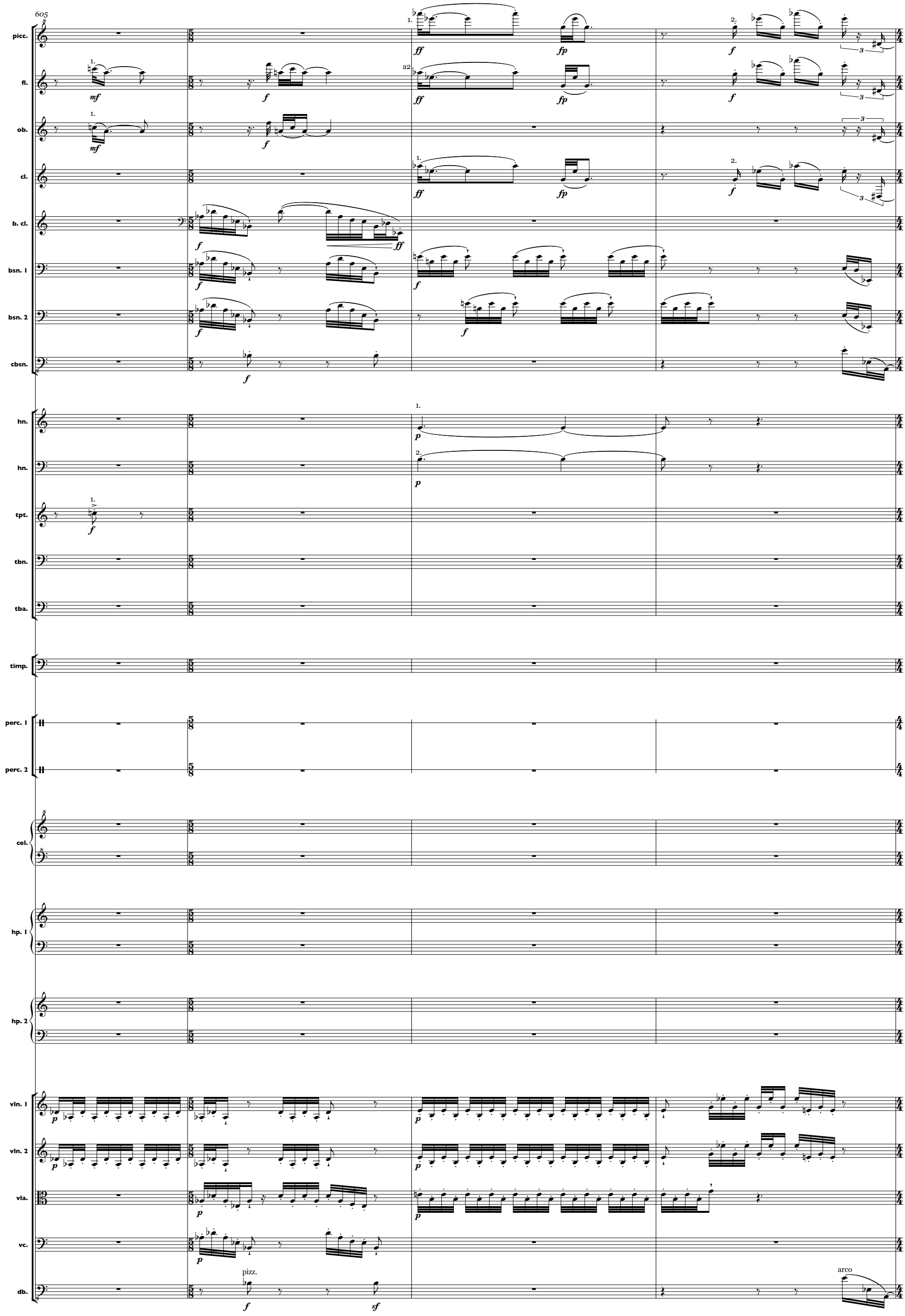
605
picc.
fl.
ob.
cl.
b. cl.
bsn. 1
bsn. 2
cbsn.
hn.
hn.
tpt.
tbn.
tba.
timp.
perc. 1
perc. 2
cel.
hp. 1
hp. 2
vln. 1
vln. 2
vla.
vc.
db.
a2
pizz.
arco

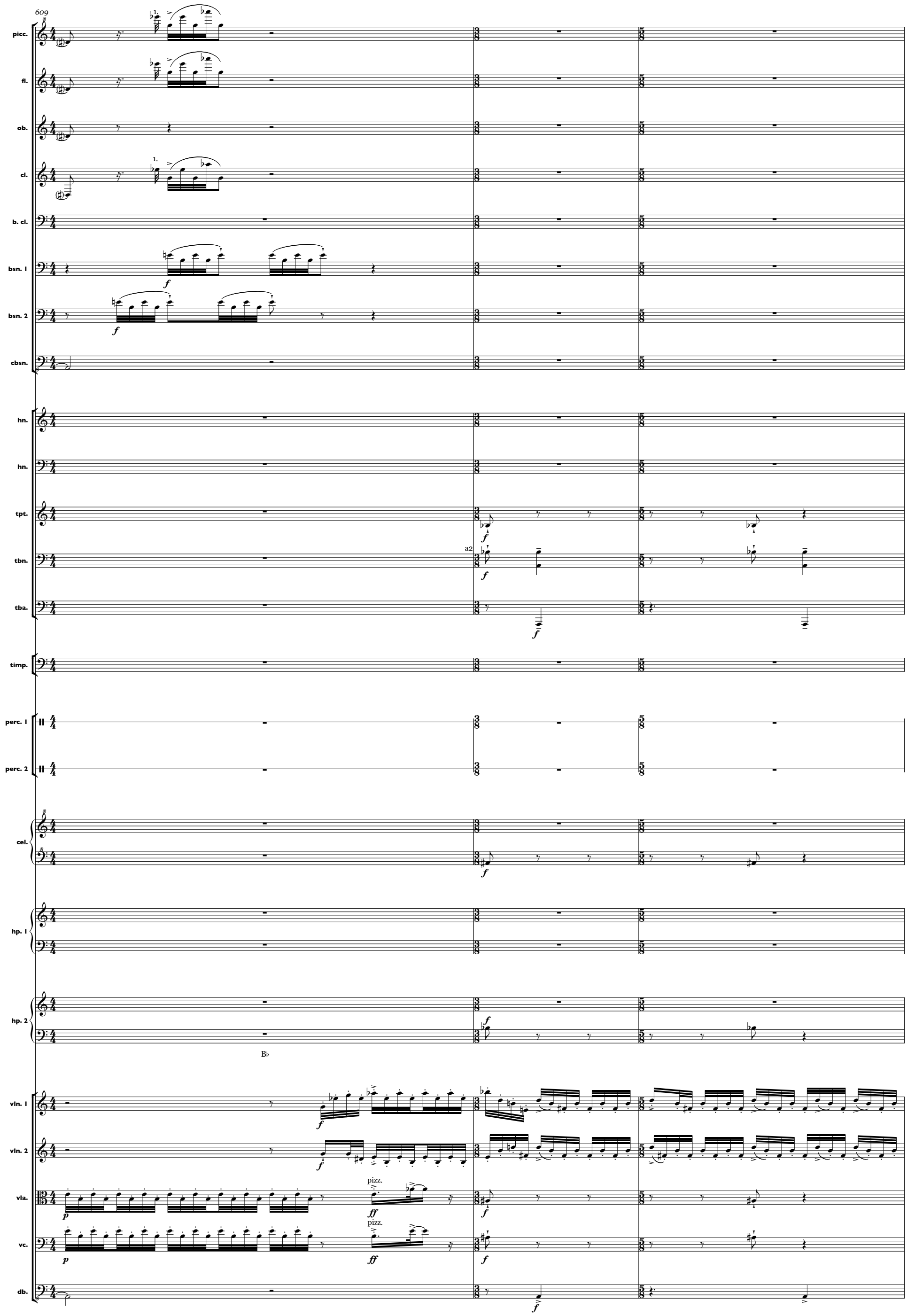
609
picc.
fl.
ob.
cl.
b. cl.
bsn. 1
bsn. 2
cbsn.
hn.
hn.
tpt.
tbn.
tba.
timp.
perc. 1
perc. 2
cel.
hp. 1
hp. 2
vln. 1
vln. 2
vla.
vc.
db.
a2
pizz.
pizz.

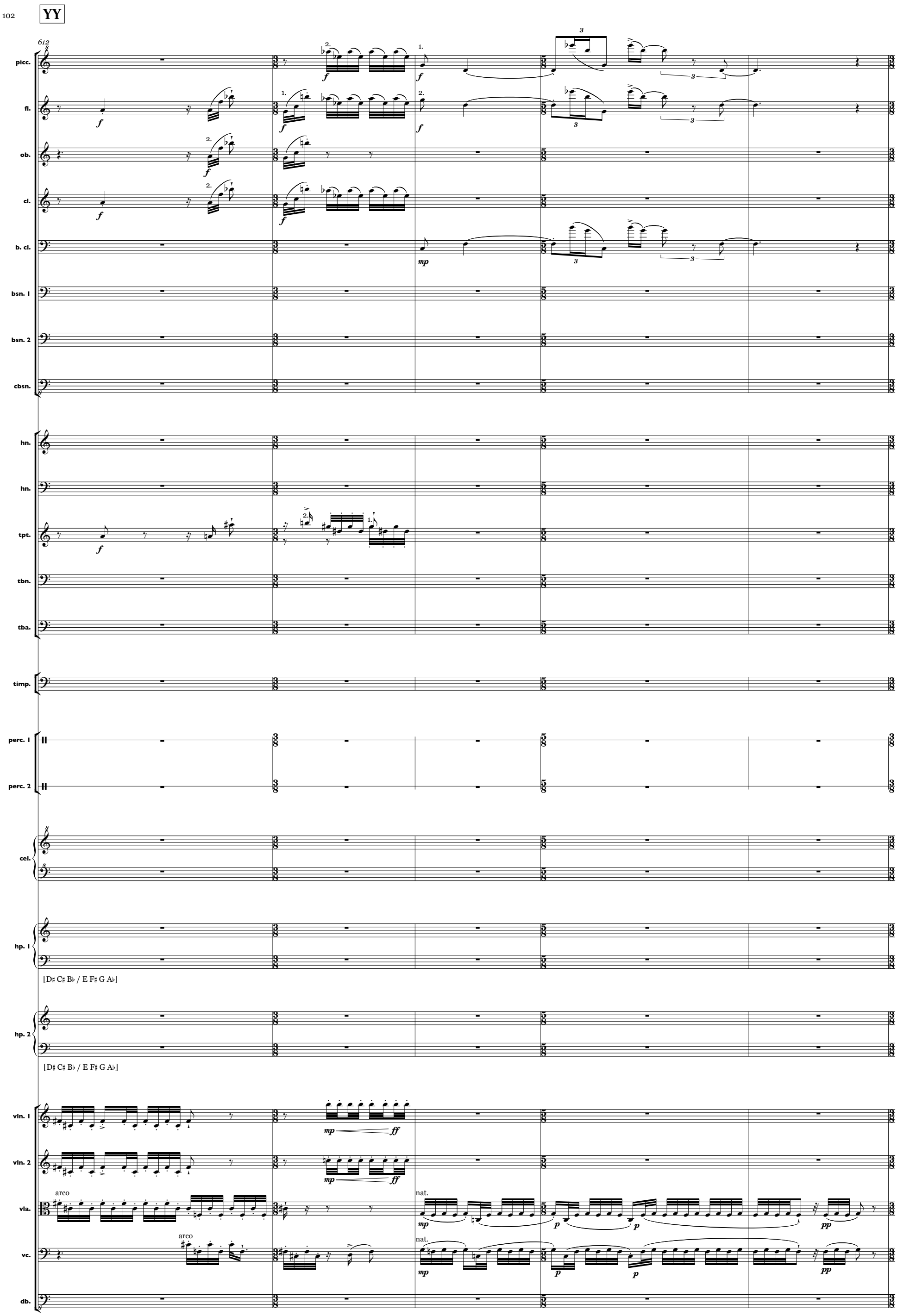
YY
612
picc.
fl.
ob.
cl.
b. cl.
bsn. 1
bsn. 2
cbsn.
hn.
hn.
tpt.
tbn.
tba.
timp.
perc. 1
perc. 2
cel.
hp. 1
[D♯ C♯ B♭ / E F♯ G A♭]
hp. 2
[D♯ C♯ B♭ / E F♯ G A♭]
vln. 1
vln. 2
vla.
arco
nat.
vc.
arco
nat.
db.

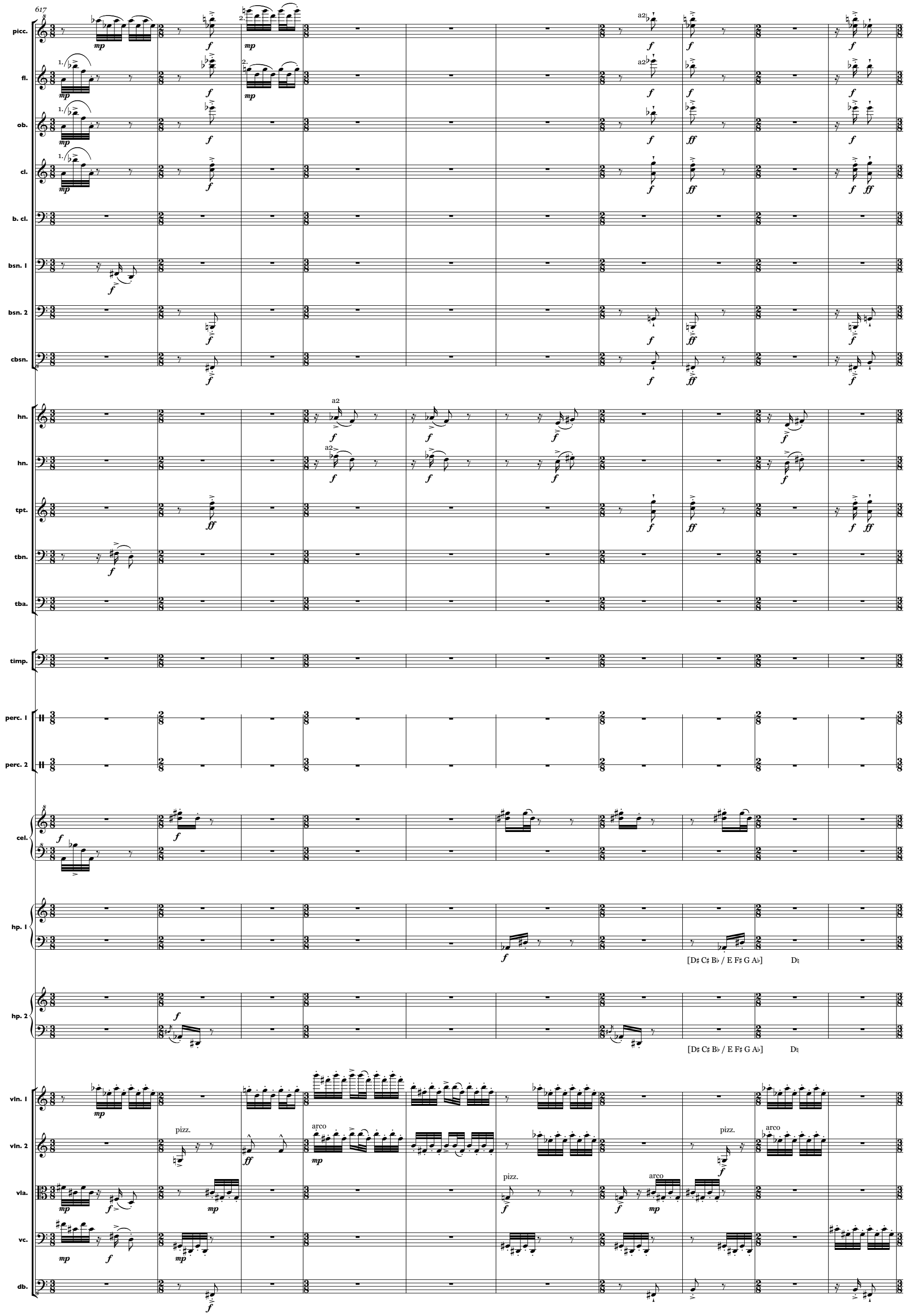
617
picc.
fl.
ob.
cl.
b. cl.
bsn. 1
bsn. 2
cbsn.
hn.
hn.
tpt.
tbn.
tba.
timp.
perc. 1
perc. 2
cel.
hp. 1
hp. 2
vln. 1
vln. 2
vla.
vc.
db.
a2
pizz.
arco
[D♯ C♯ B♭ / E F♯ G A♭]

12.34.2 NEW

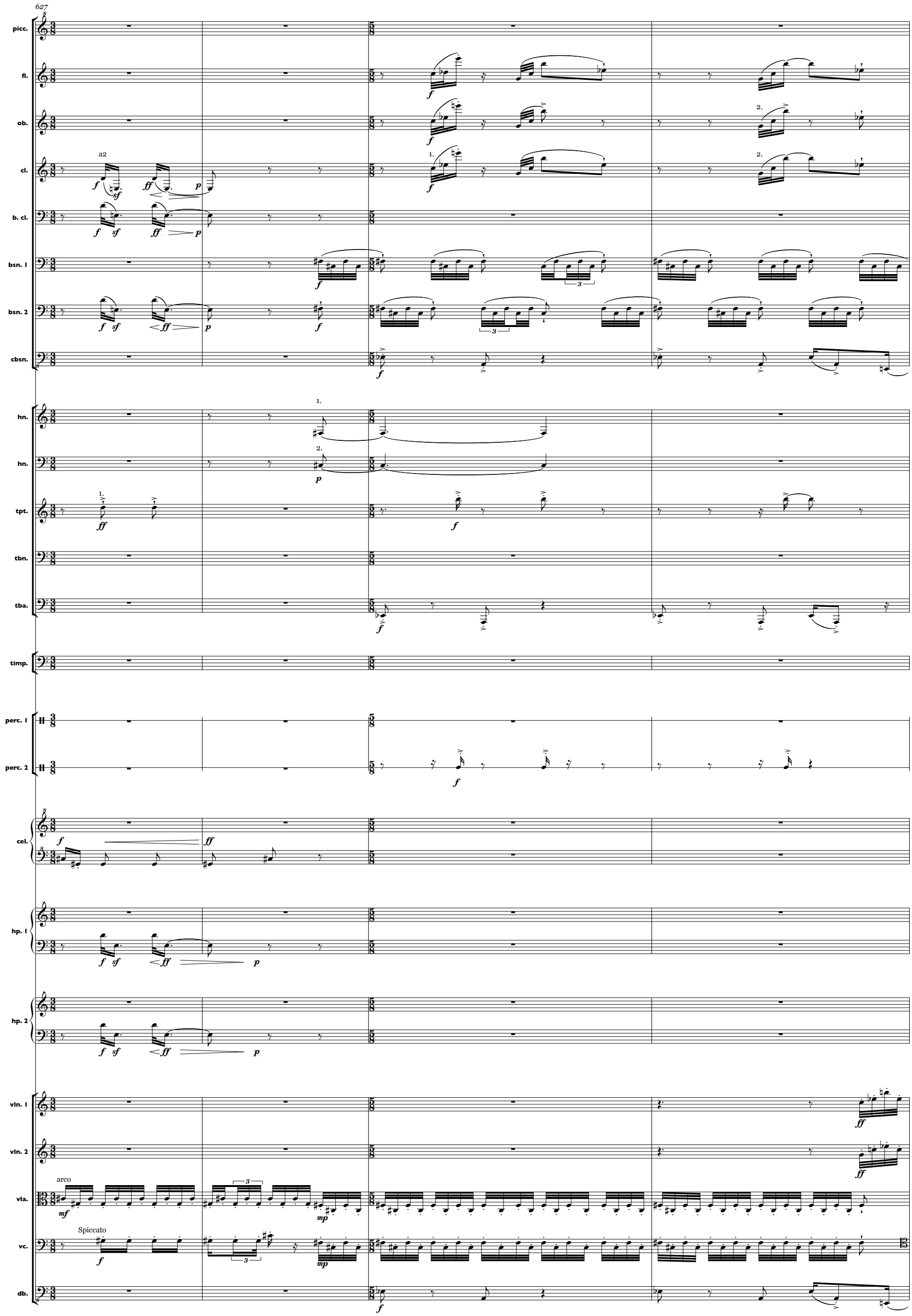
627
picc.
fl.
ob.
cl.
a2
b. cl.
bsn. 1
bsn. 2
cbsn.
hn.
hn.
tpt.
tbn.
tba.
timp.
perc. 1
perc. 2
cel.
hp. 1
hp. 2
vln. 1
vln. 2
vla.
arco
vc.
Spiccato
db.

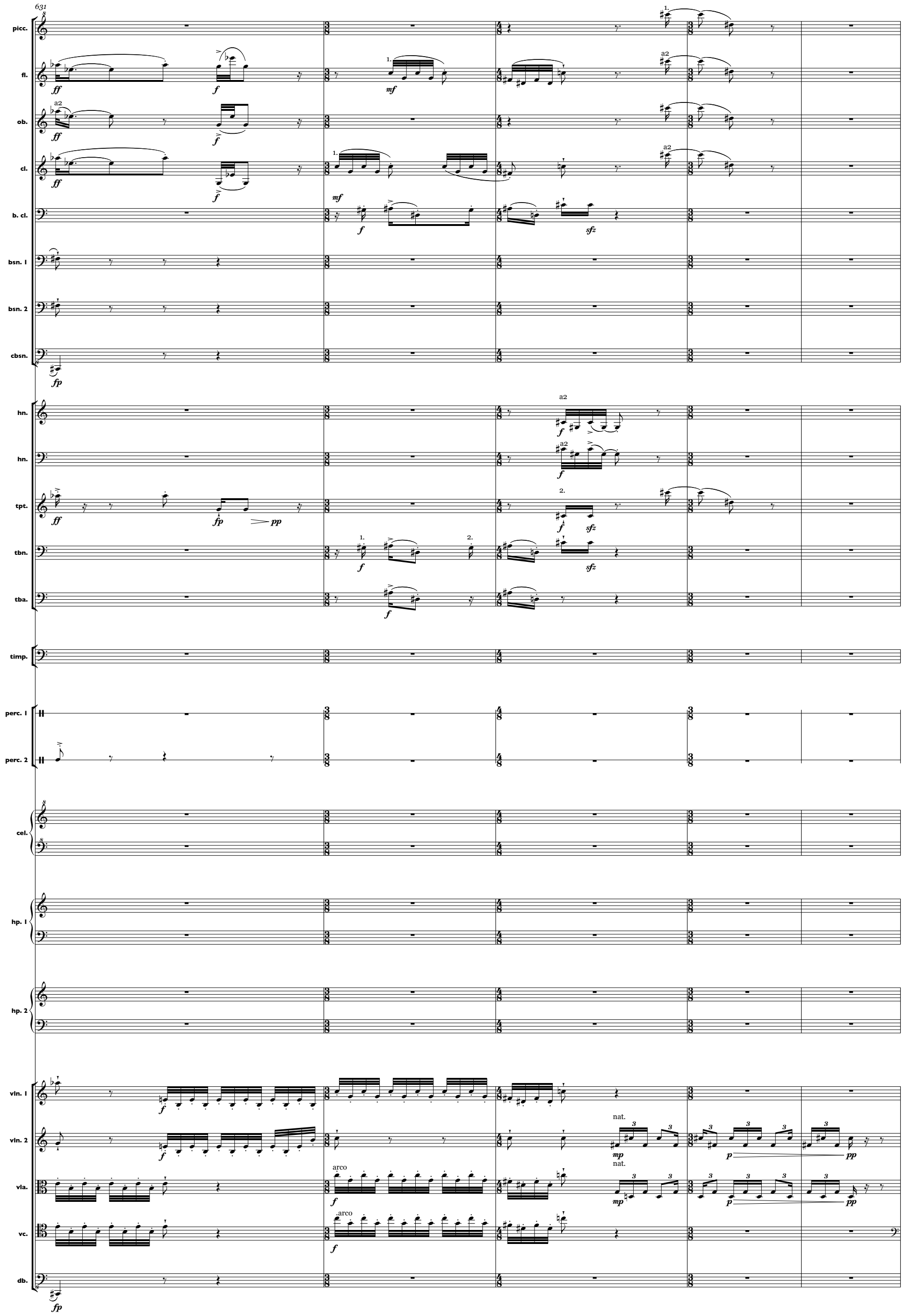
631
picc.
fl.
ob.
cl.
b. cl.
bsn. 1
bsn. 2
cbsn.
hn.
hn.
tpt.
tbn.
tba.
timp.
perc. 1
perc. 2
cel.
hp. 1
hp. 2
vln. 1
vln. 2
vla.
vc.
db.
a2
arco
nat.

AAA

13.55.1 NEW

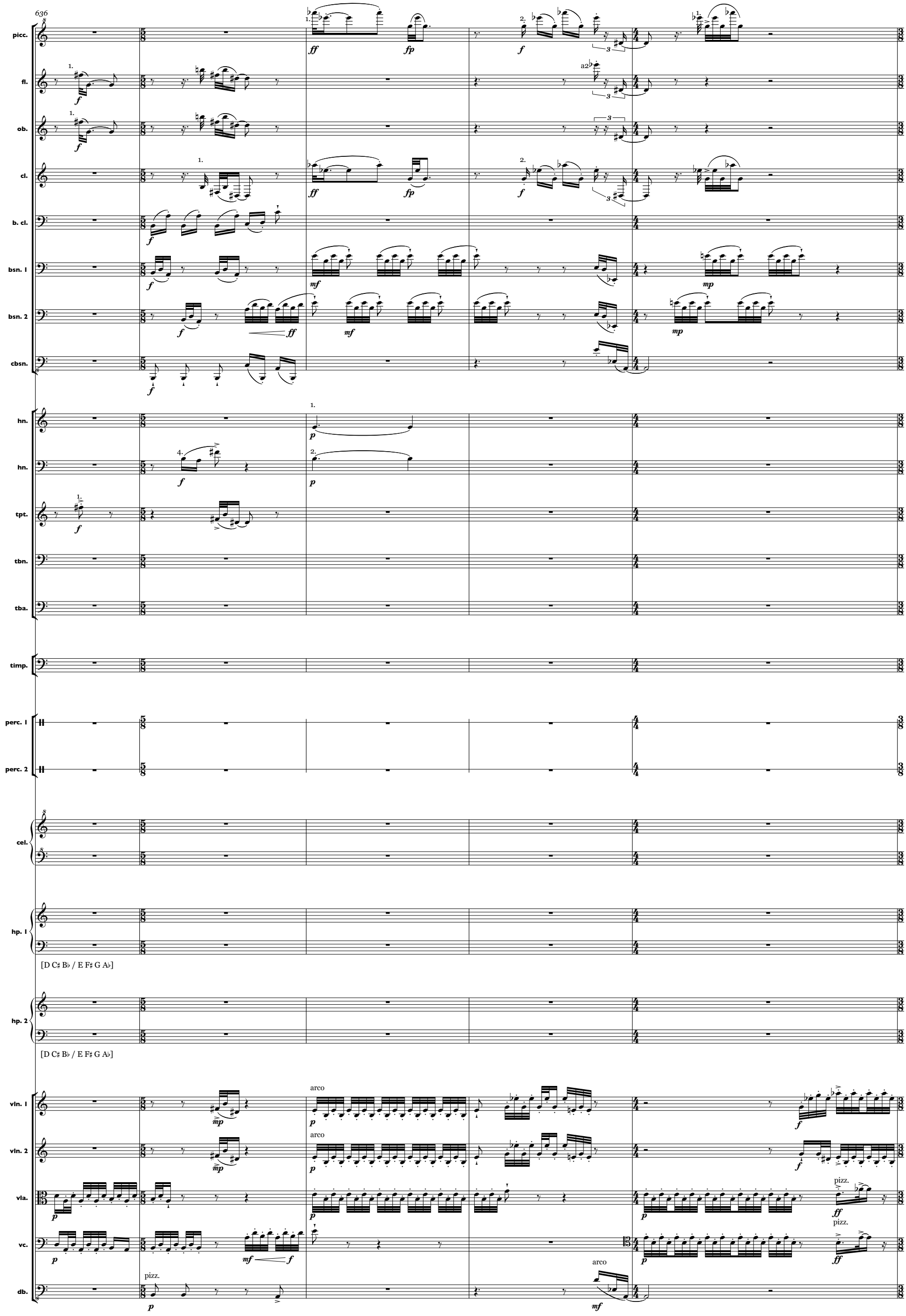

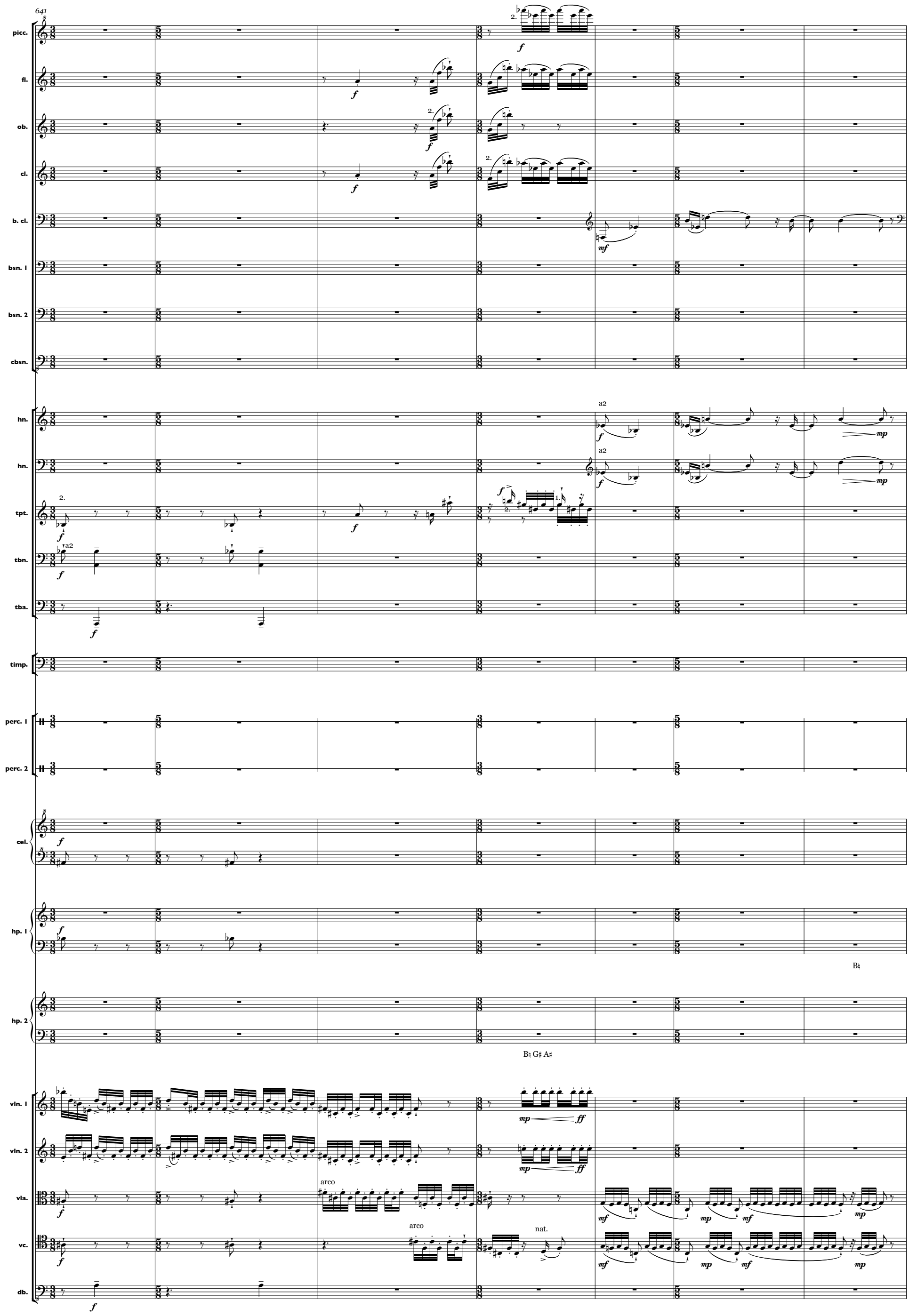
641
picc.
fl.
ob.
cl.
b. cl.
bsn. 1
bsn. 2
cbsn.
hn.
hn.
tpt.
tbn.
tba.
timp.
perc. 1
perc. 2
cel.
hp. 1
hp. 2
vln. 1
vln. 2
vla.
vc.
db.
a2
arco
nat.
B♮
B♮ G♯ A♯

13.89 NEW

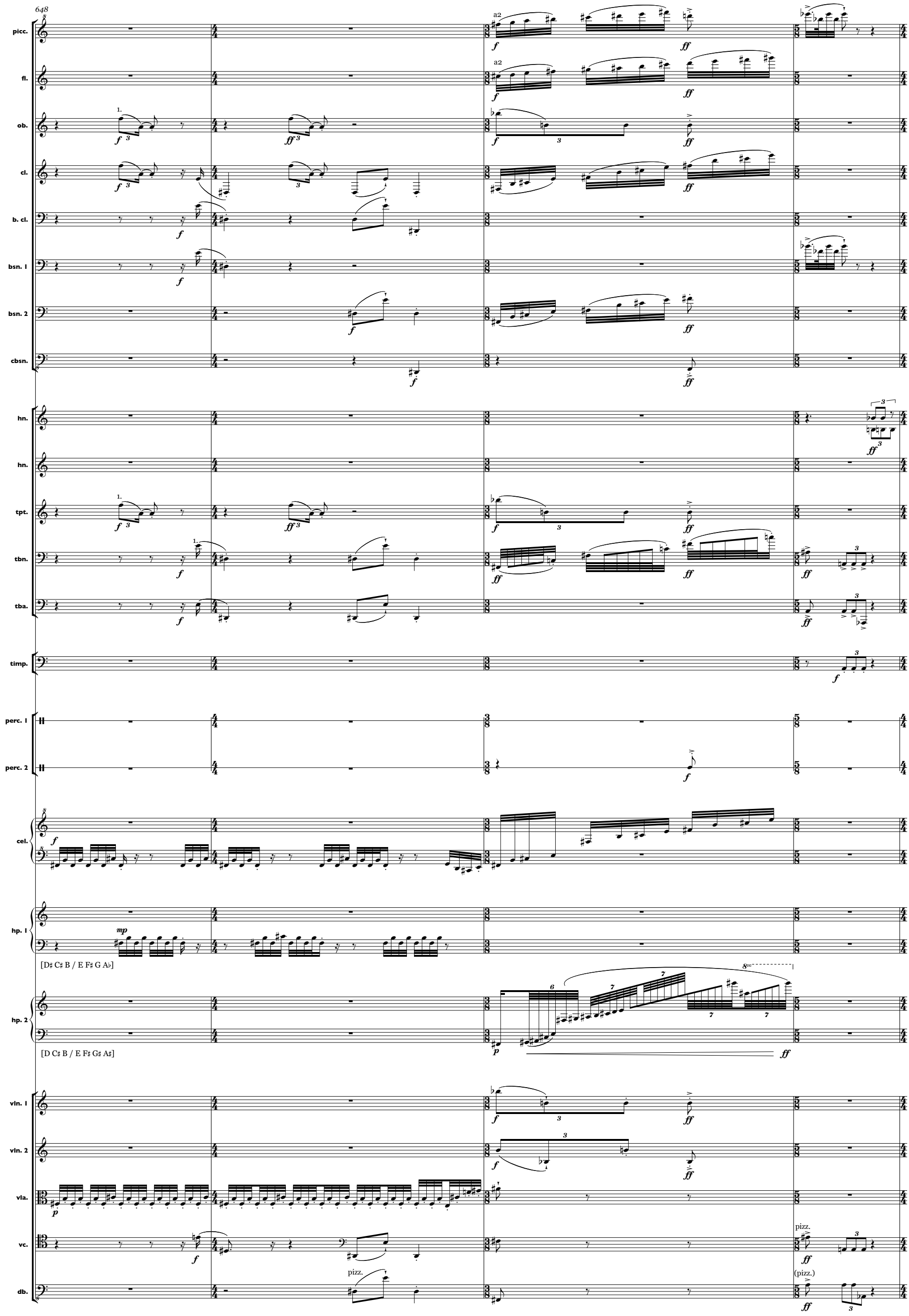
648
picc.
fl.
ob.
cl.
b. cl.
bsn. 1
bsn. 2
cbsn.
hn.
hn.
tpt.
tbn.
tba.
timp.
perc. 1
perc. 2
cel.
hp. 1
[D♯ C♯ B / E F♯ G A♭]
hp. 2
[D C♯ B / E F♯ G♯ A♯]
vln. 1
vln. 2
vla.
vc.
db.
a2
pizz.
(pizz.)

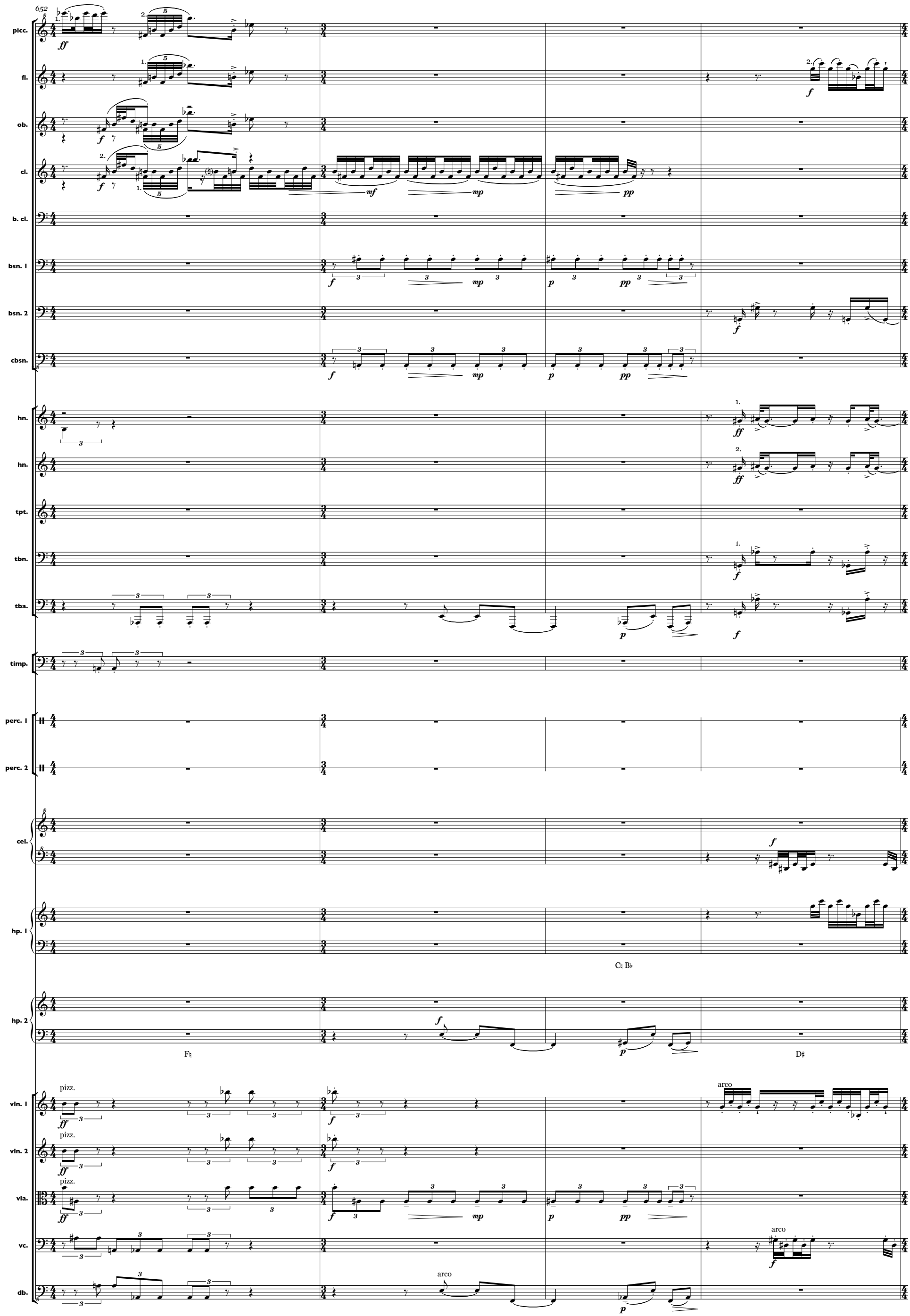
652
picc.
fl.
ob.
cl.
b. cl.
bsn. 1
bsn. 2
cbsn.
hn.
hn.
tpt.
tbn.
tba.
timp.
perc. 1
perc. 2
cel.
hp. 1
C♮ B♭
hp. 2
F♮
D♯
vln. 1
vln. 2
vla.
vc.
db.
pizz.
arco

CCC

656

picc.
fl.
ob.
cl.
b. cl.
bsn. 1
bsn. 2
cbsn.
hn.
hn.
tpt.
tbn.
tba.
timp.
perc. 1
perc. 2
cel.
hp. 1
hp. 2
vln. 1
vln. 2
vla.
vc.
db.

a2 — f — ff — 1. — 2. — fp — arco — ff — [D♯ C B♭ / E F♯ G A♭] — [D♯ C♯ B / E F♮ G♯ A♯]

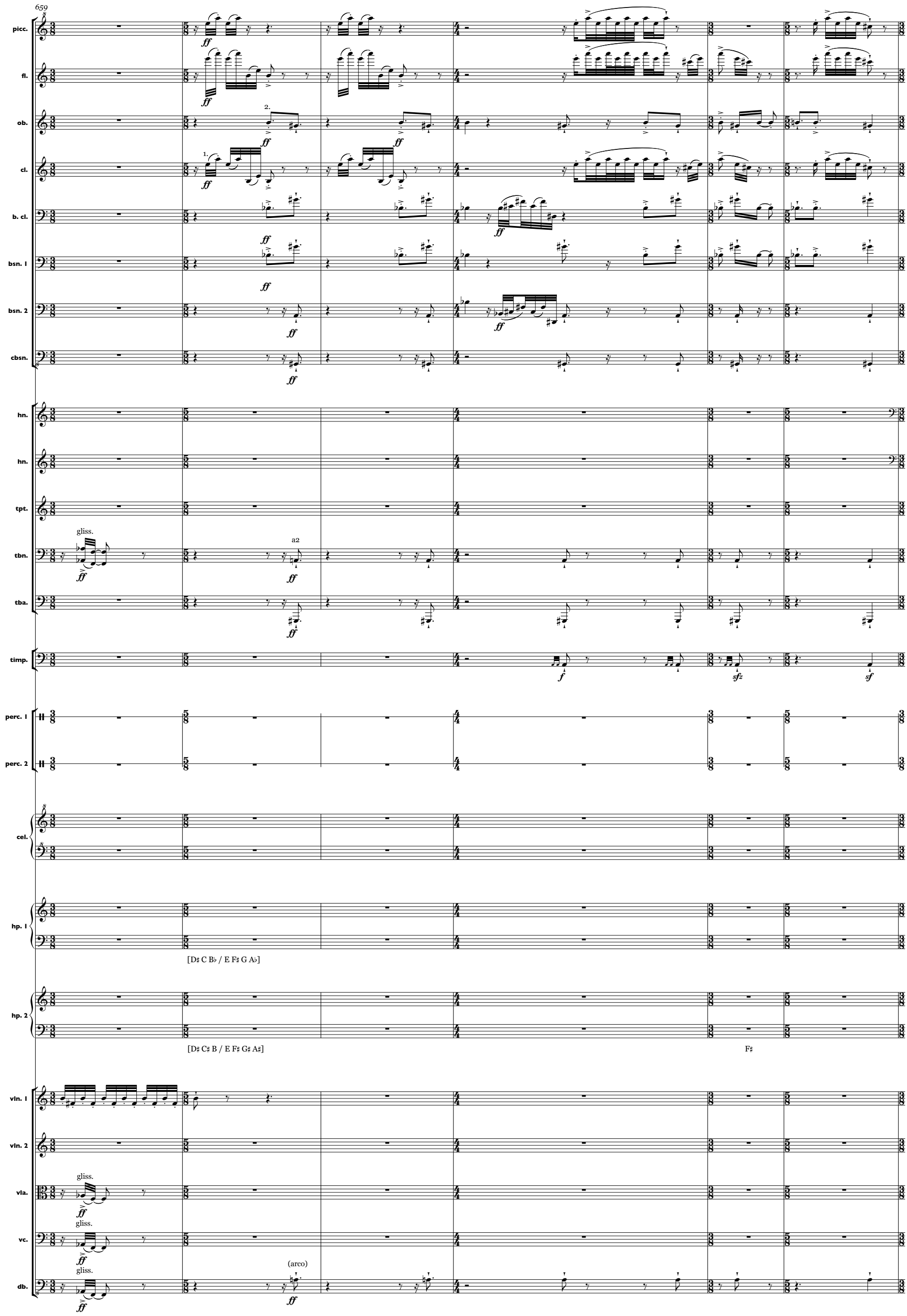
659
picc.
fl.
ob.
cl.
b. cl.
bsn. 1
bsn. 2
cbsn.
hn.
hn.
tpt.
tbn.
tba.
timp.
perc. 1
perc. 2
cel.
hp. 1
hp. 2
vln. 1
vln. 2
vla.
vc.
db.
gliss.
a2
(arco)
[D♯ C B♭ / E F♯ G A♭]
[D♯ C♯ B / E F♯ G♯ A♯]
F♯

13.34. NEW

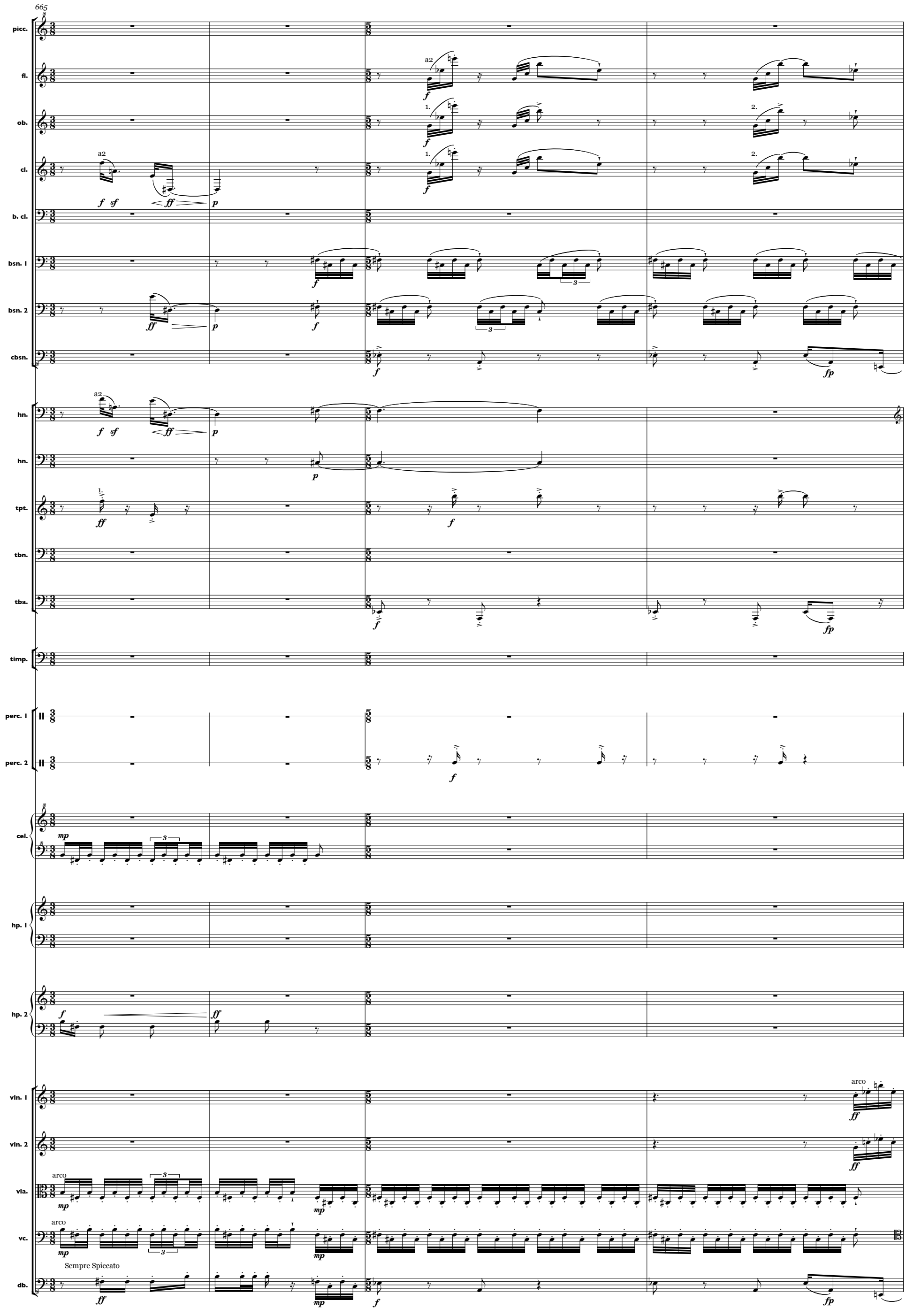
665
picc.
fl.
ob.
cl.
b. cl.
bsn. 1
bsn. 2
cbsn.
hn.
hn.
tpt.
tbn.
tba.
timp.
perc. 1
perc. 2
cel.
hp. 1
hp. 2
vln. 1
vln. 2
vla.
vc.
db.
a2
1.
2.
arco
Sempre Spiccato

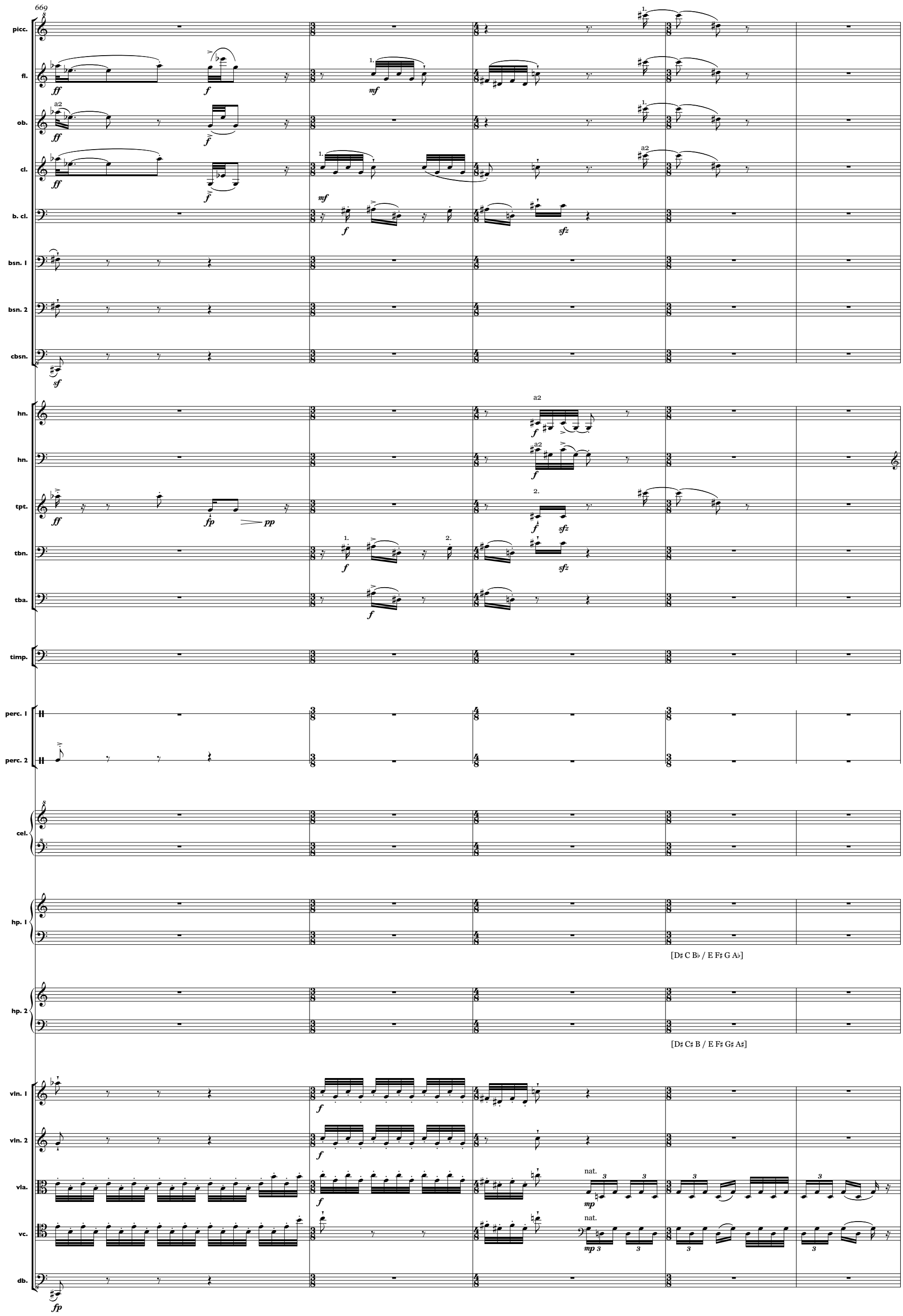
669
picc.
fl.
ob.
cl.
b. cl.
bsn. 1
bsn. 2
cbsn.
hn.
hn.
tpt.
tbn.
tba.
timp.
perc. 1
perc. 2
cel.
hp. 1
[D♯ C B♭ / E F♯ G A♭]
hp. 2
[D♯ C♯ B / E F♯ G♯ A♯]
vln. 1
vln. 2
vla.
vc.
db.
a2
nat.

13.55.2 NEW

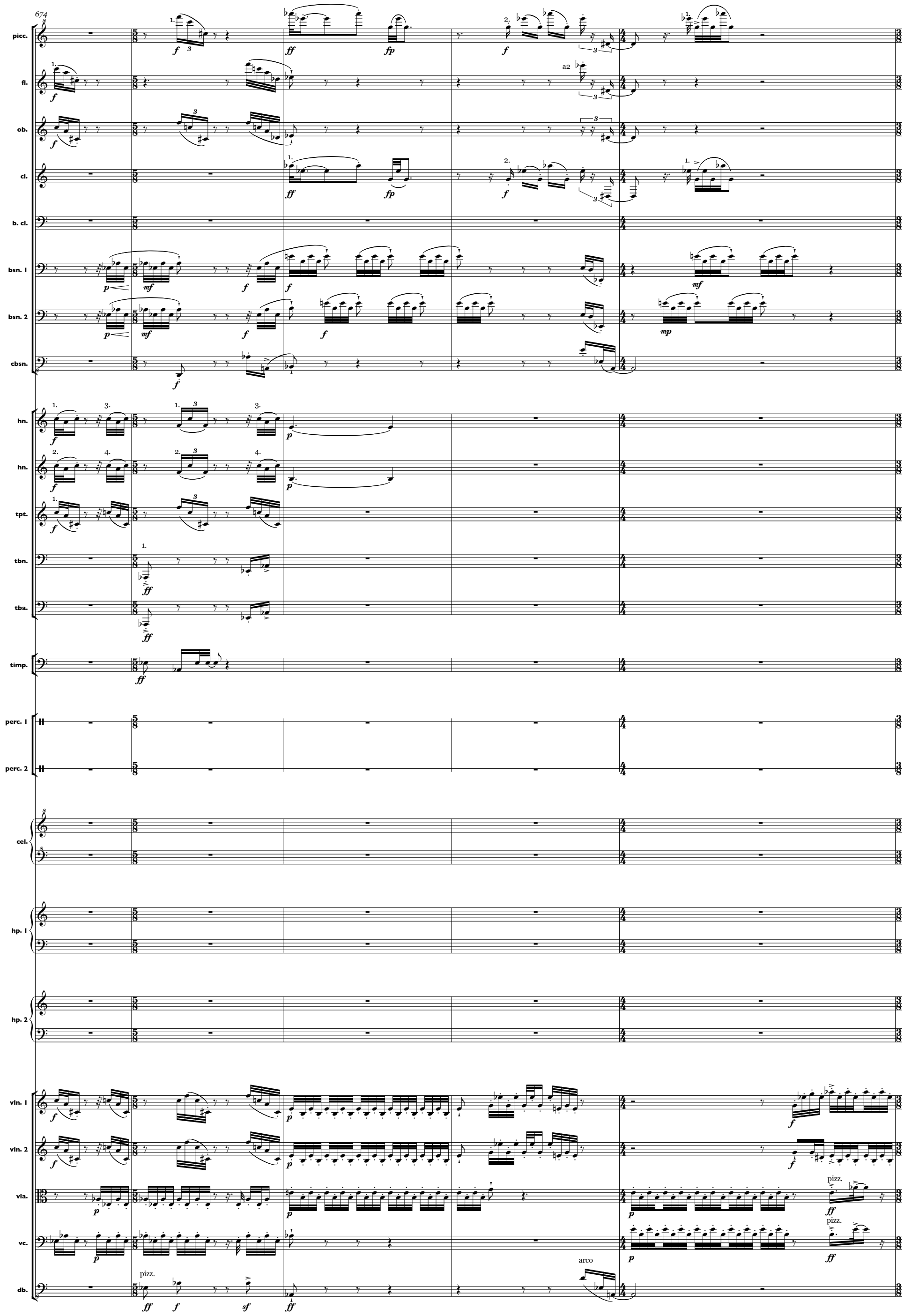
674
picc.
fl.
ob.
cl.
b. cl.
bsn. 1
bsn. 2
cbsn.
hn.
hn.
tpt.
tbn.
tba.
timp.
perc. 1
perc. 2
cel.
hp. 1
hp. 2
vln. 1
vln. 2
vla.
vc.
db.
a2
pizz.
arco

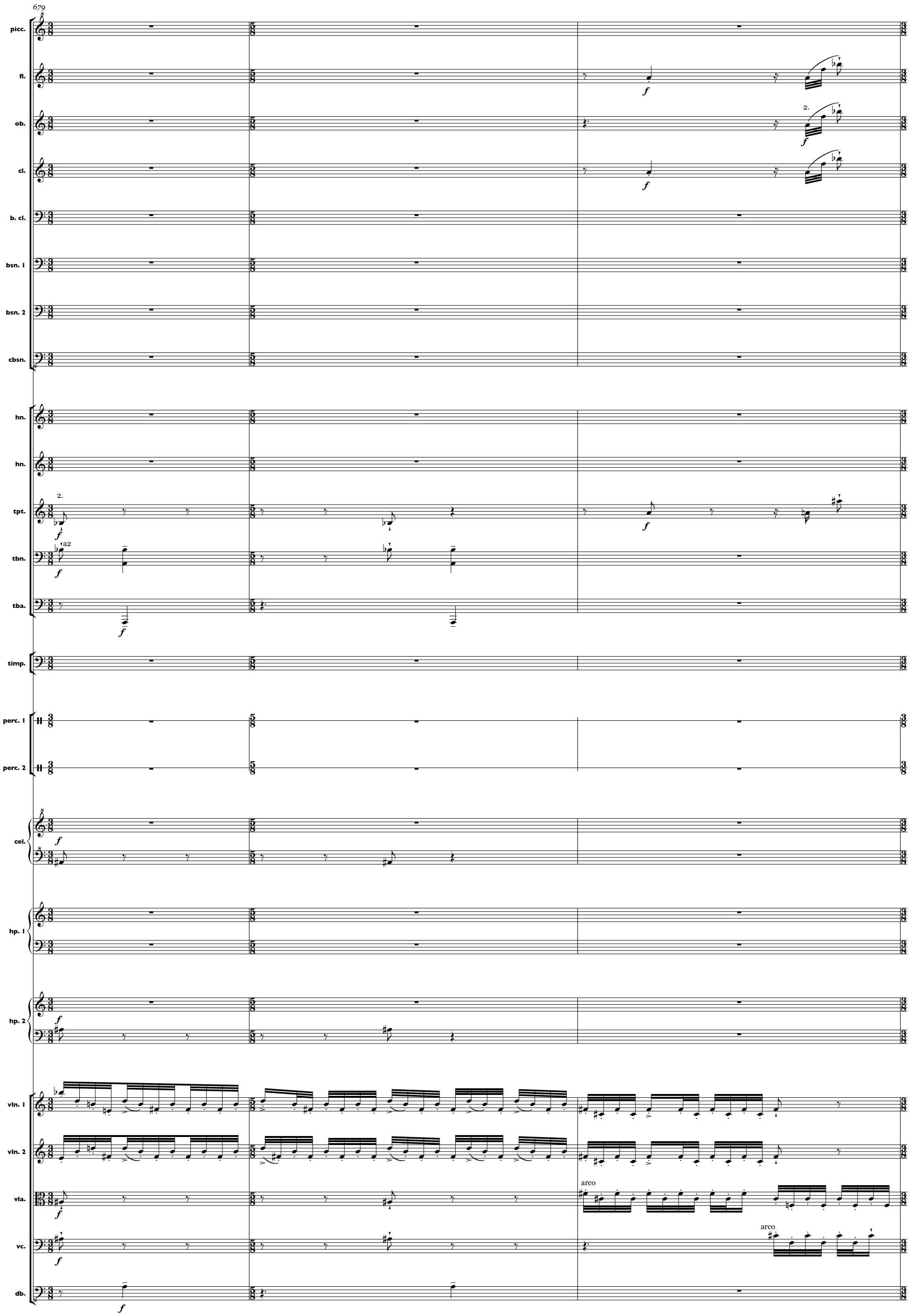
679
picc.
fl.
ob.
cl.
b. cl.
bsn. 1
bsn. 2
cbsn.
hn.
hn.
tpt.
tbn.
tba.
timp.
perc. 1
perc. 2
cel.
hp. 1
hp. 2
vln. 1
vln. 2
vla.
vc.
db.
2.
a2
arco
arco

FFF

682

picc.
fl.
ob.
cl.
b. cl.
bsn. 1
bsn. 2
cbsn.
hn.
hn.
tpt.
tbn.
tba.
timp.
perc. 1
perc. 2
cel.
hp. 1
C♯
[D♯ C♯ B♭ / E F♯ G A♭]
hp. 2
[D♯ C♯ B / E F♯ G♯ A♯]
vln. 1
vln. 2
vla.
vc.
db.

nat.
nat.

14.89.1 NEW

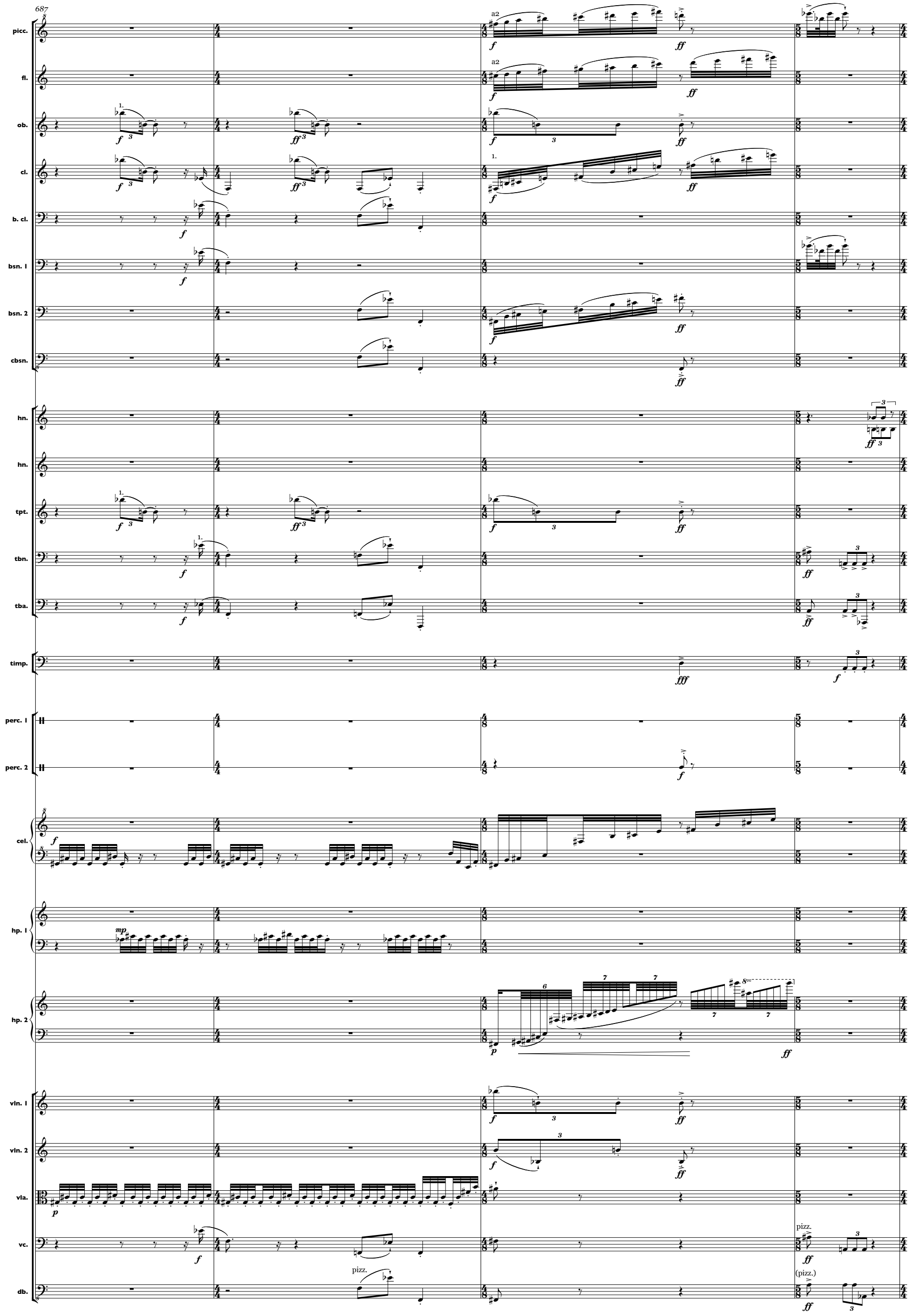
687
picc.
fl.
ob.
cl.
b. cl.
bsn. 1
bsn. 2
cbsn.
hn.
hn.
tpt.
tbn.
tba.
timp.
perc. 1
perc. 2
cel.
hp. 1
hp. 2
vln. 1
vln. 2
vla.
vc.
db.
a2
a2
pizz.
pizz.
(pizz.)

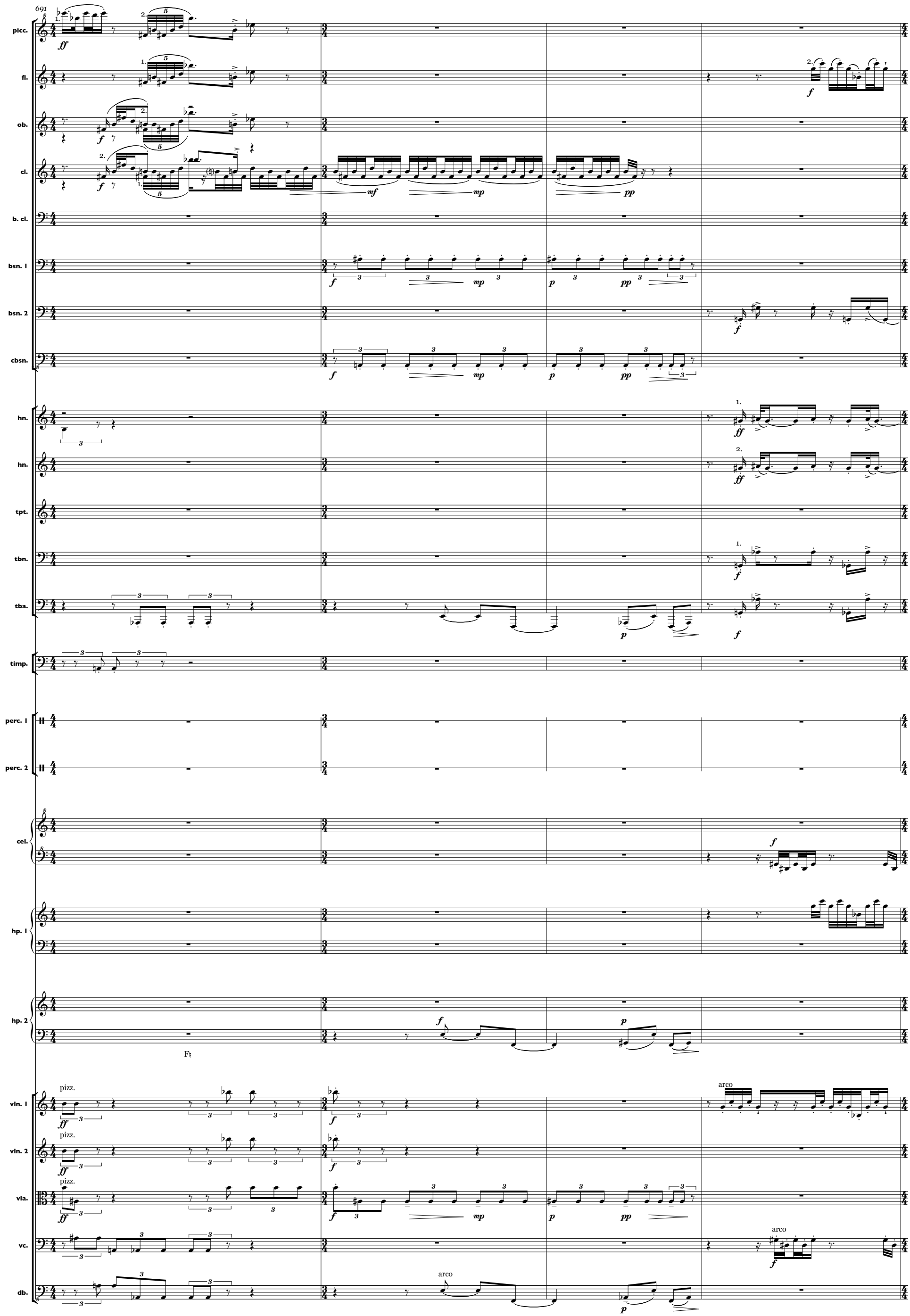
691
picc.
fl.
ob.
cl.
b. cl.
bsn. 1
bsn. 2
cbsn.
hn.
hn.
tpt.
tbn.
tba.
timp.
perc. 1
perc. 2
cel.
hp. 1
hp. 2
vln. 1
vln. 2
vla.
vc.
db.
pizz.
arco
F♮

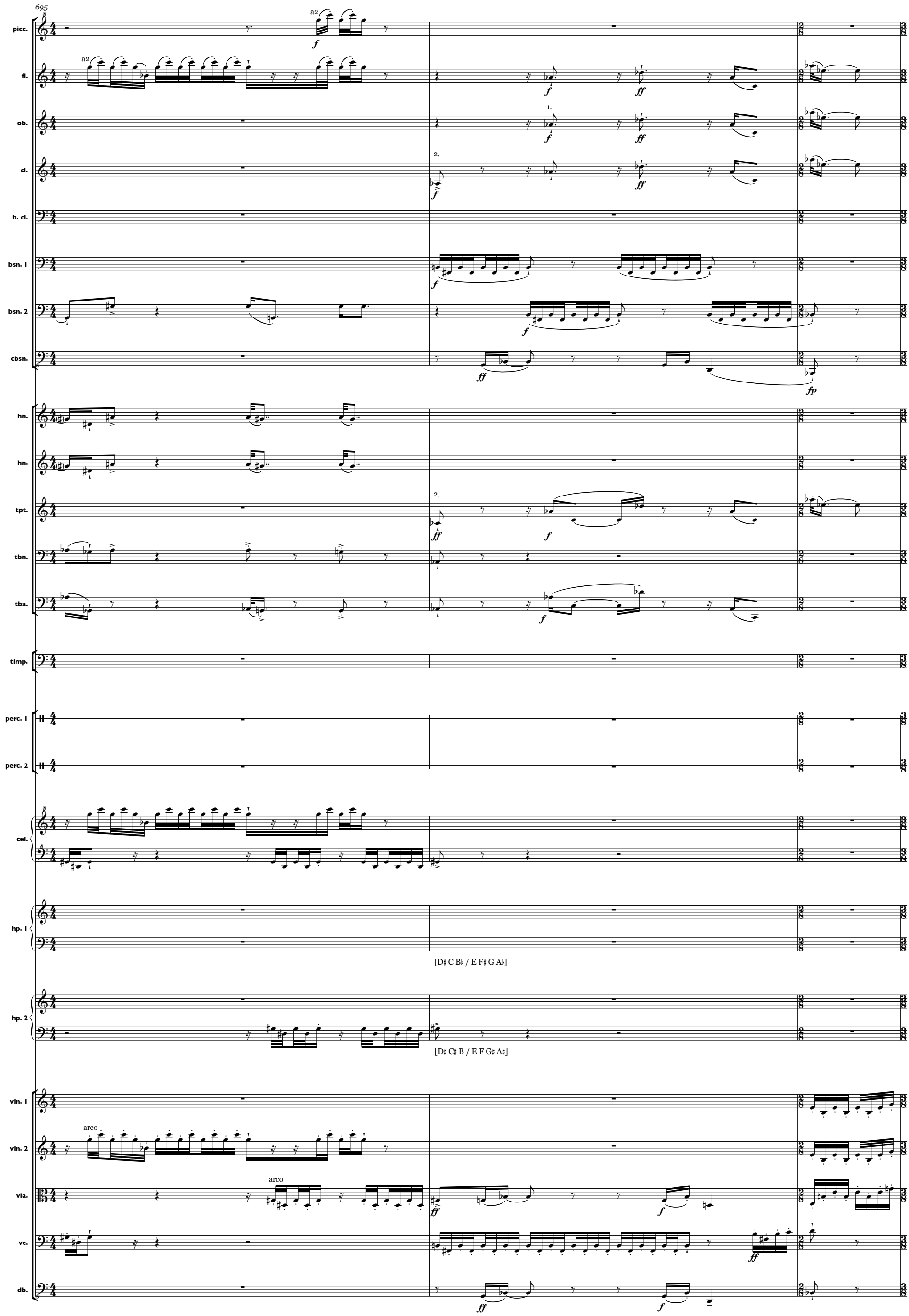
695
picc.
fl.
ob.
cl.
b. cl.
bsn. 1
bsn. 2
cbsn.
hn.
hn.
tpt.
tbn.
tba.
timp.
perc. 1
perc. 2
cel.
hp. 1
[D♯ C B♭ / E F♯ G A♭]
hp. 2
[D♯ C♯ B / E F G♯ A♯]
vln. 1
vln. 2
vla.
vc.
db.
a2
1.
2.
arco

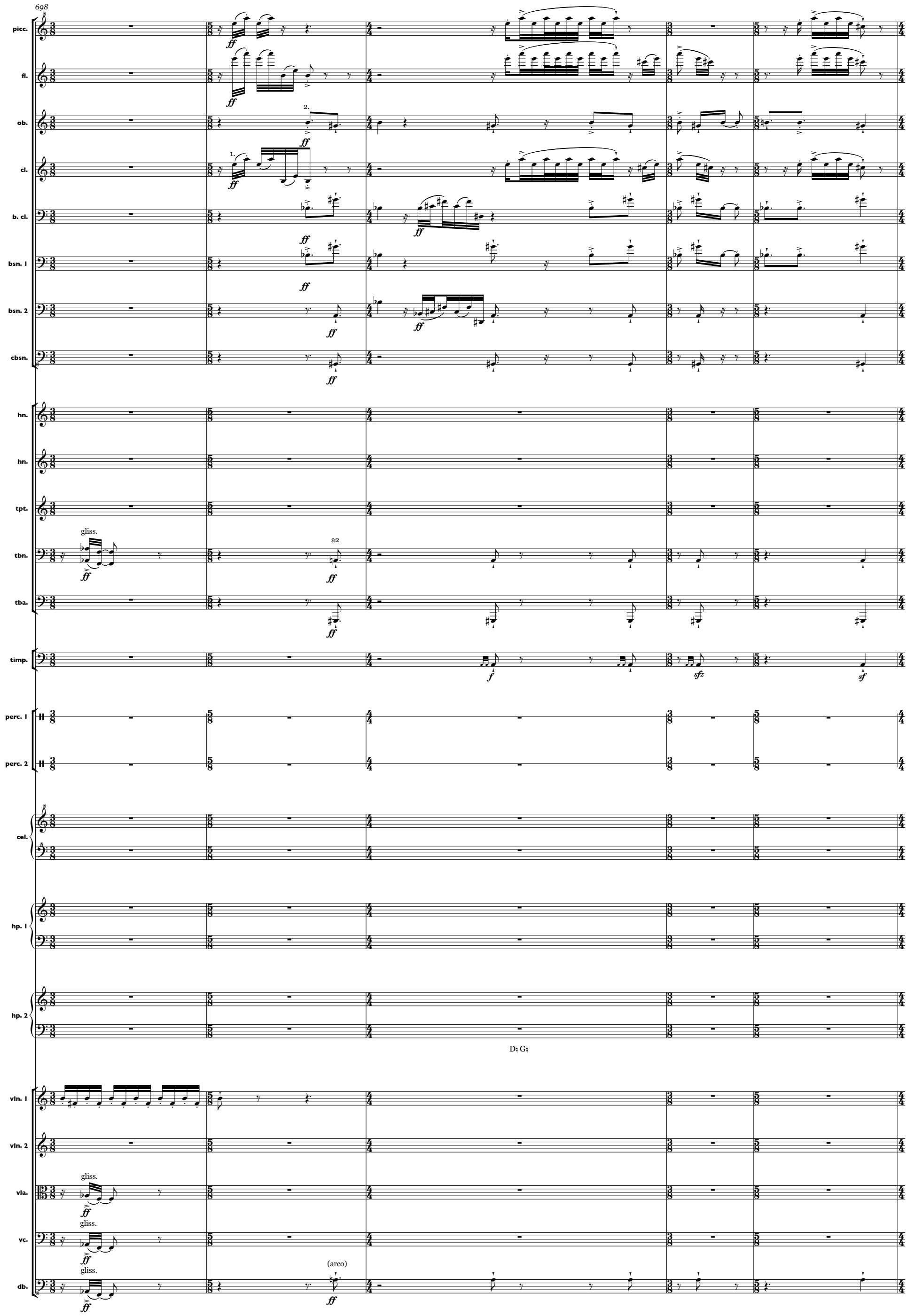
698
picc.
fl.
ob.
cl.
b. cl.
bsn. 1
bsn. 2
cbsn.
hn.
hn.
tpt.
tbn.
tba.
timp.
perc. 1
perc. 2
cel.
hp. 1
hp. 2
vln. 1
vln. 2
vla.
vc.
db.
gliss.
a2
(arco)
D♮ G♮

14.144

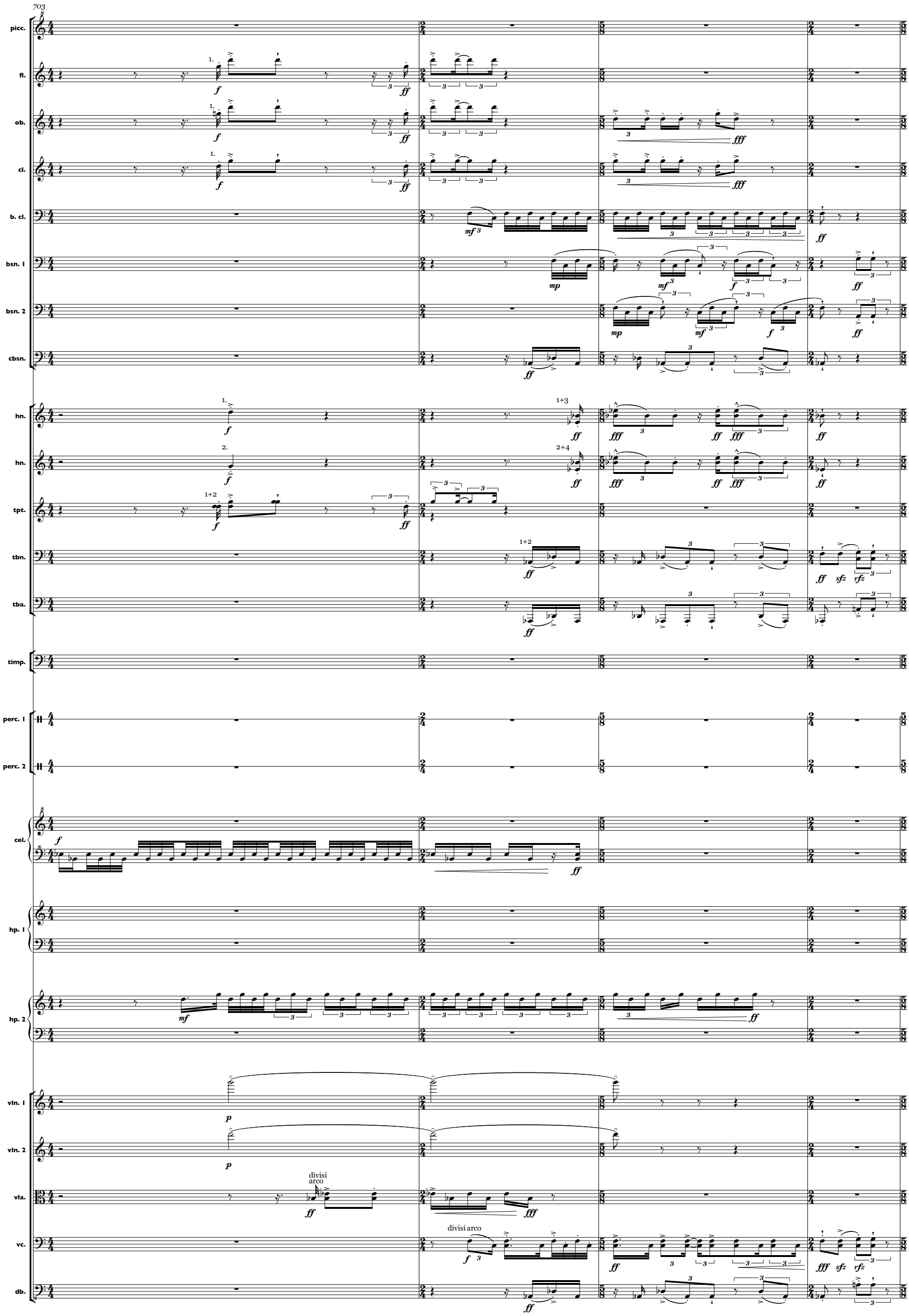
703
picc.
fl.
ob.
cl.
b. cl.
bsn. 1
bsn. 2
cbsn.
hn.
hn.
tpt.
tbn.
tba.
timp.
perc. 1
perc. 2
cel.
hp. 1
hp. 2
vln. 1
vln. 2
vla.
vc.
db.
divisi arco
divisi arco

HHH

707

picc.
fl.
ob.
cl.
b. cl.
bsn. 1
bsn. 2
cbsn.
hn.
hn.
tpt.
tbn.
tba.
timp.
perc. 1
perc. 2
cel.
hp. 1
hp. 2
vln. 1
vln. 2
vla.
vc.
db.

(1+3)
(2+4)
1+2
1+2

D♭ E♭
[D♭ C B♭ / E♭ F♯ G A♭]
[D C♯ B / E F G A♯]
D♭ C♯ B♭

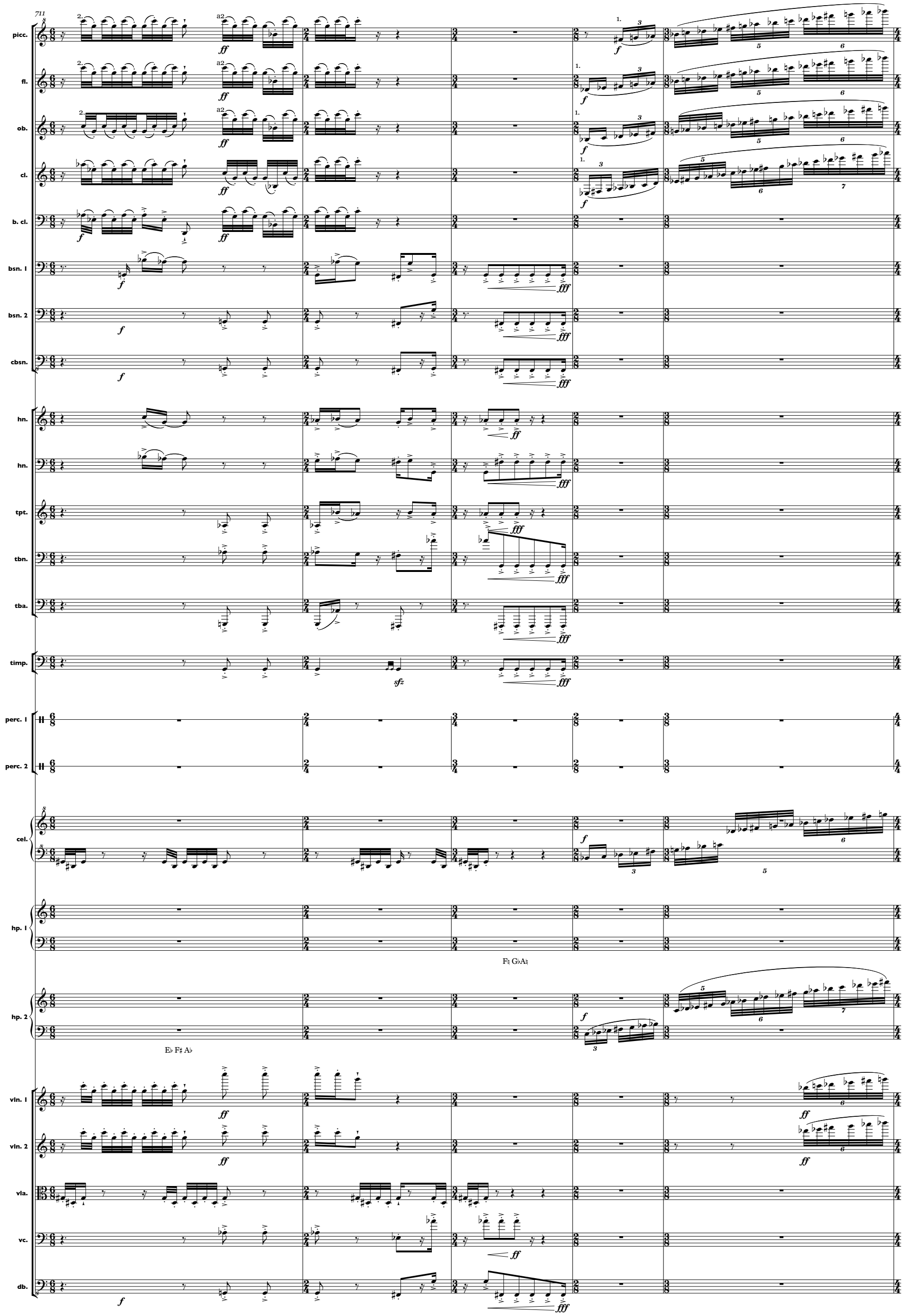
711
picc.
fl.
ob.
cl.
b. cl.
bsn. 1
bsn. 2
cbsn.
hn.
hn.
tpt.
tbn.
tba.
timp.
perc. 1
perc. 2
cel.
hp. 1
F♮ G♭ A♮
hp. 2
E♭ F♯ A♭
vln. 1
vln. 2
vla.
vc.
db.

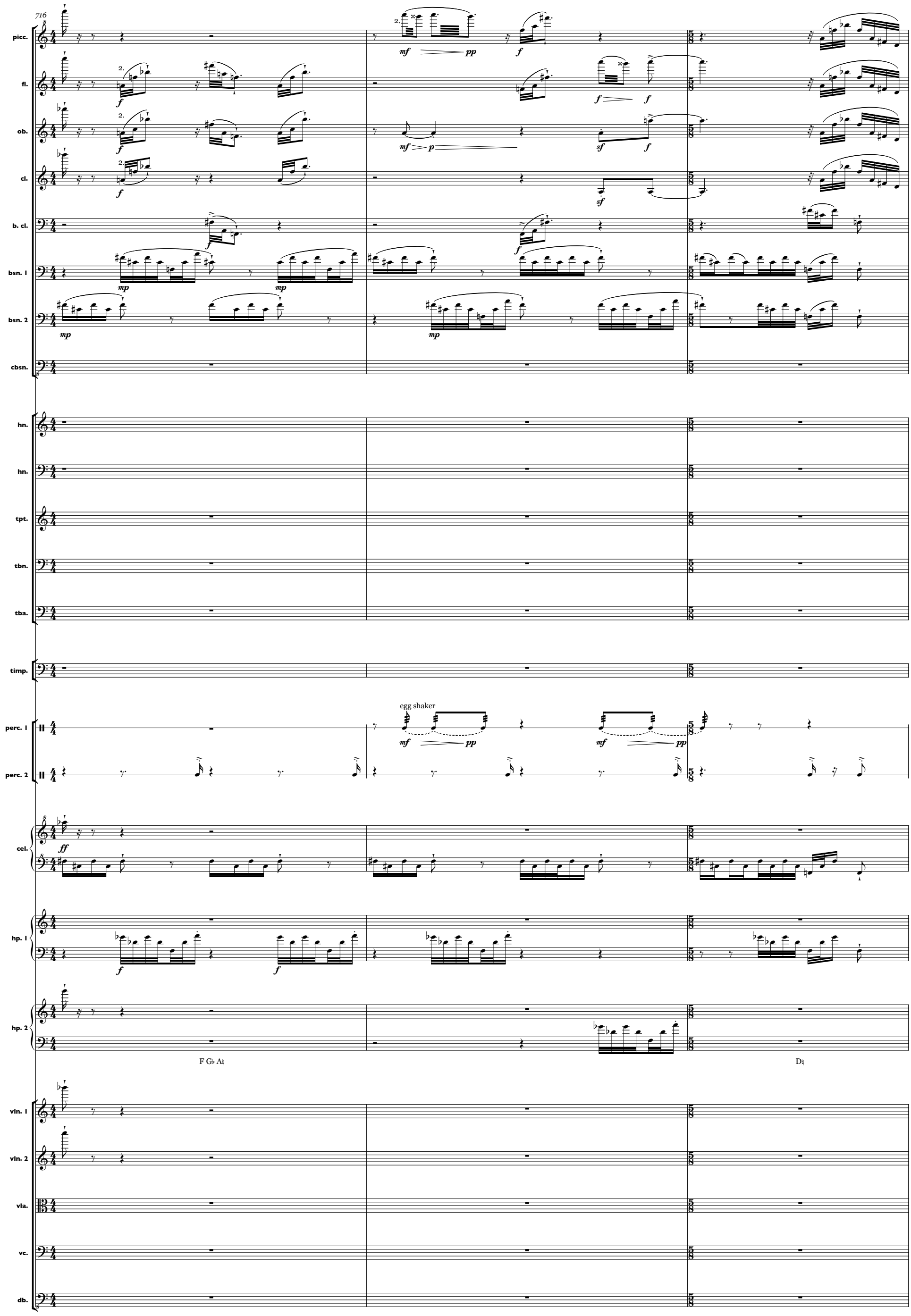
716
picc.
fl.
ob.
cl.
b. cl.
bsn. 1
bsn. 2
cbsn.
hn.
hn.
tpt.
tbn.
tba.
timp.
perc. 1
perc. 2
egg shaker
cel.
hp. 1
hp. 2
F G♭ A♮
D♮
vln. 1
vln. 2
vla.
vc.
db.

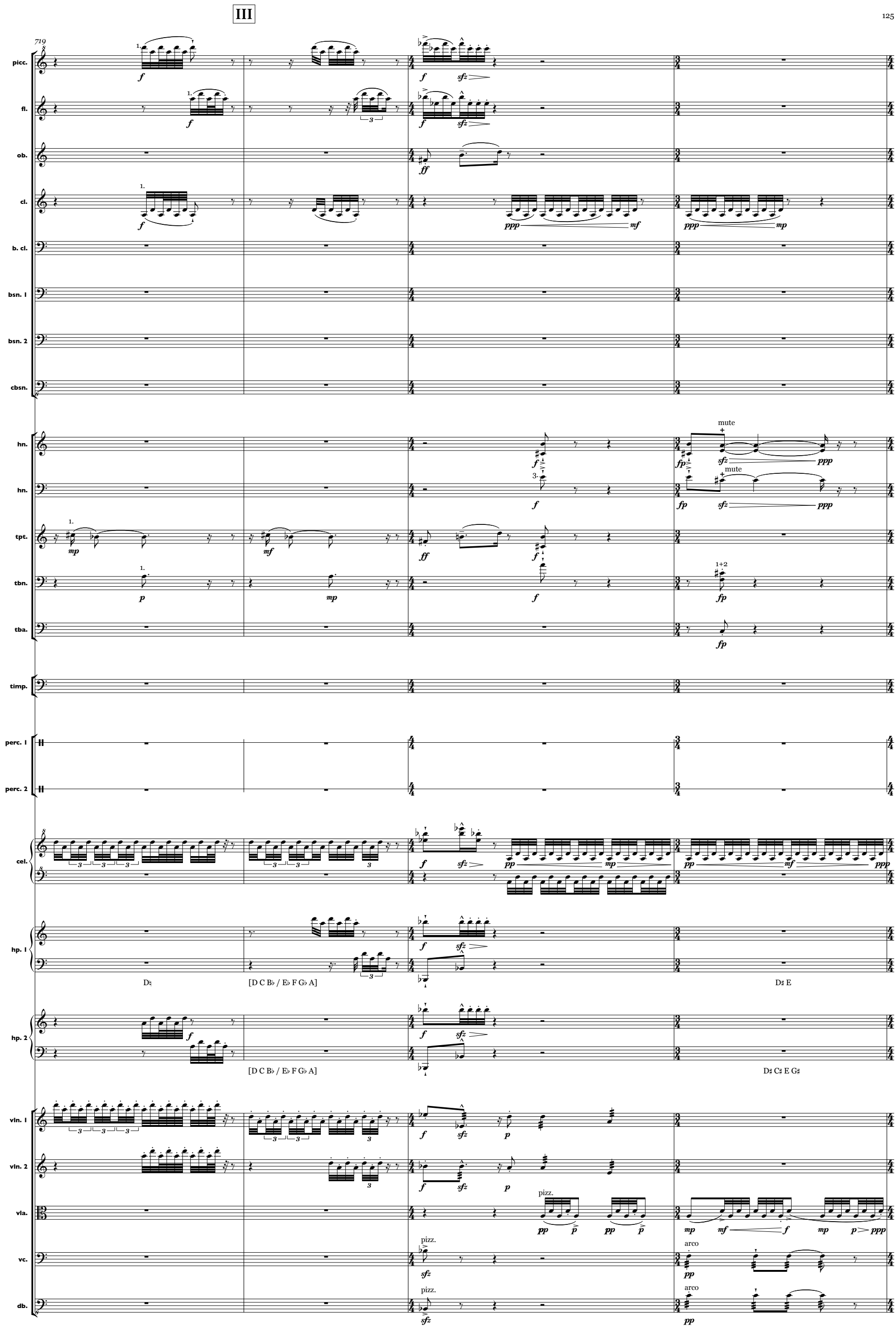
III
719
picc.
fl.
ob.
cl.
b. cl.
bsn. 1
bsn. 2
cbsn.
hn.
hn.
tpt.
tbn.
tba.
timp.
perc. 1
perc. 2
cel.
hp. 1
hp. 2
vln. 1
vln. 2
vla.
vc.
db.
mute
mute
pizz.
arco
pizz.
pizz.
arco
D♯
[D C B♭ / E♭ F G♭ A]
D♯ E
[D C B♭ / E♭ F G♭ A]
D♯ C♯ E G♯

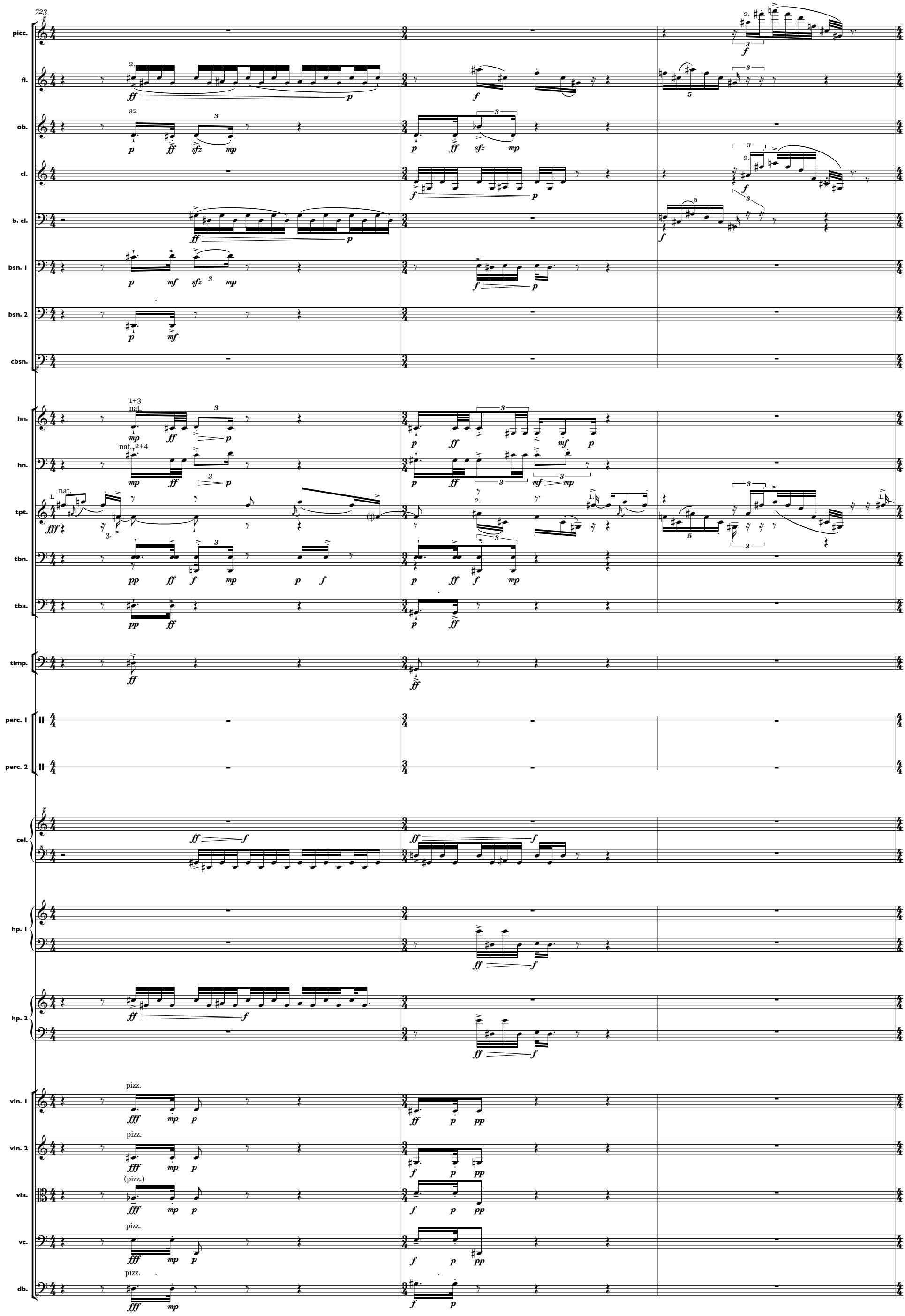
723
picc.
fl.
ob.
a2
cl.
b. cl.
bsn. 1
bsn. 2
cbsn.
hn.
1+3
nat.
hn.
nat., 2+4
tpt.
nat.
tbn.
tba.
timp.
perc. 1
perc. 2
cel.
hp. 1
hp. 2
vln. 1
pizz.
vln. 2
pizz.
vla.
(pizz.)
vc.
pizz.
db.
pizz.

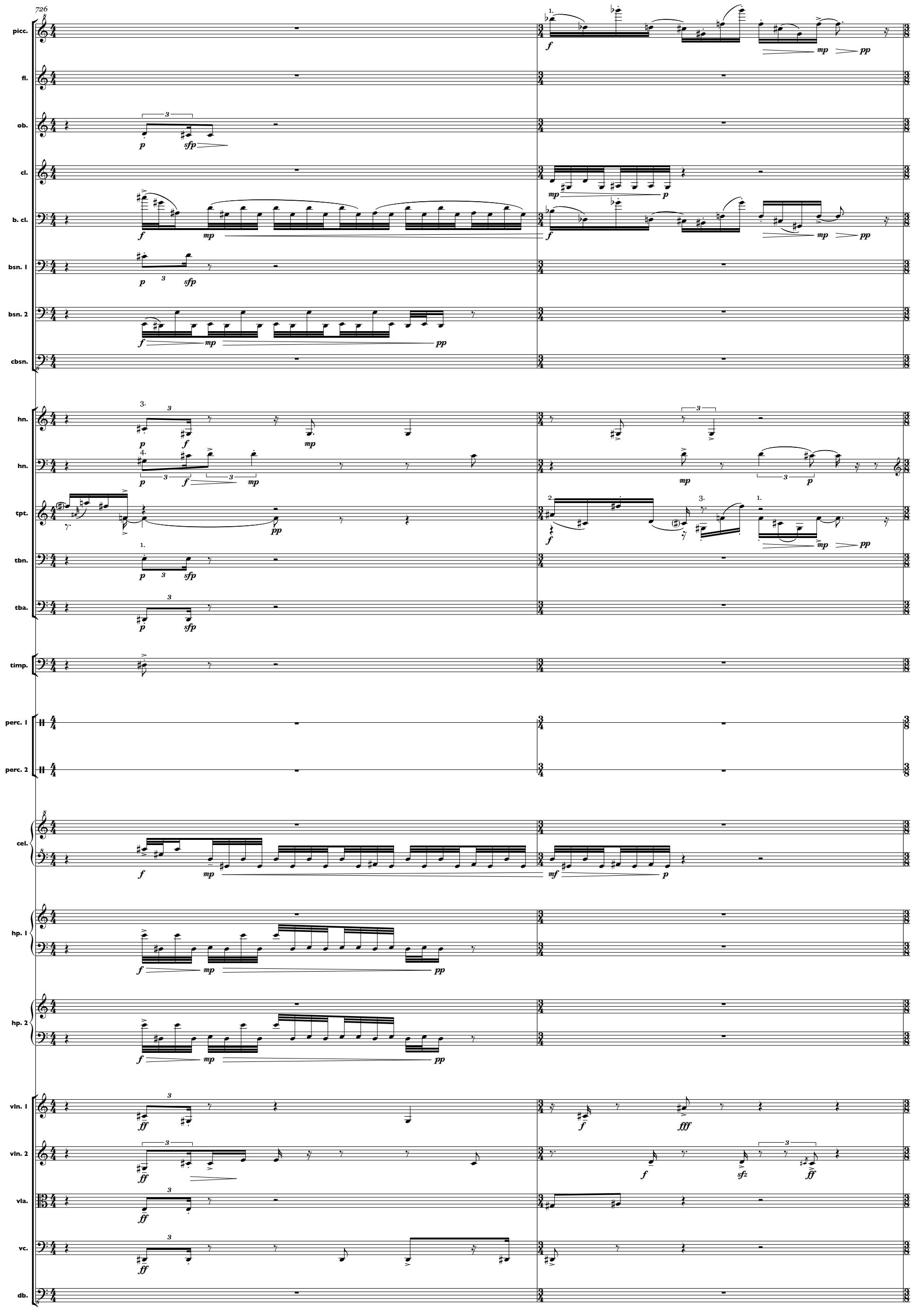
726
picc.
fl.
ob.
cl.
b. cl.
bsn. 1
bsn. 2
cbsn.
hn.
hn.
tpt.
tbn.
tba.
timp.
perc. 1
perc. 2
cel.
hp. 1
hp. 2
vln. 1
vln. 2
vla.
vc.
db.

14.55 NEW

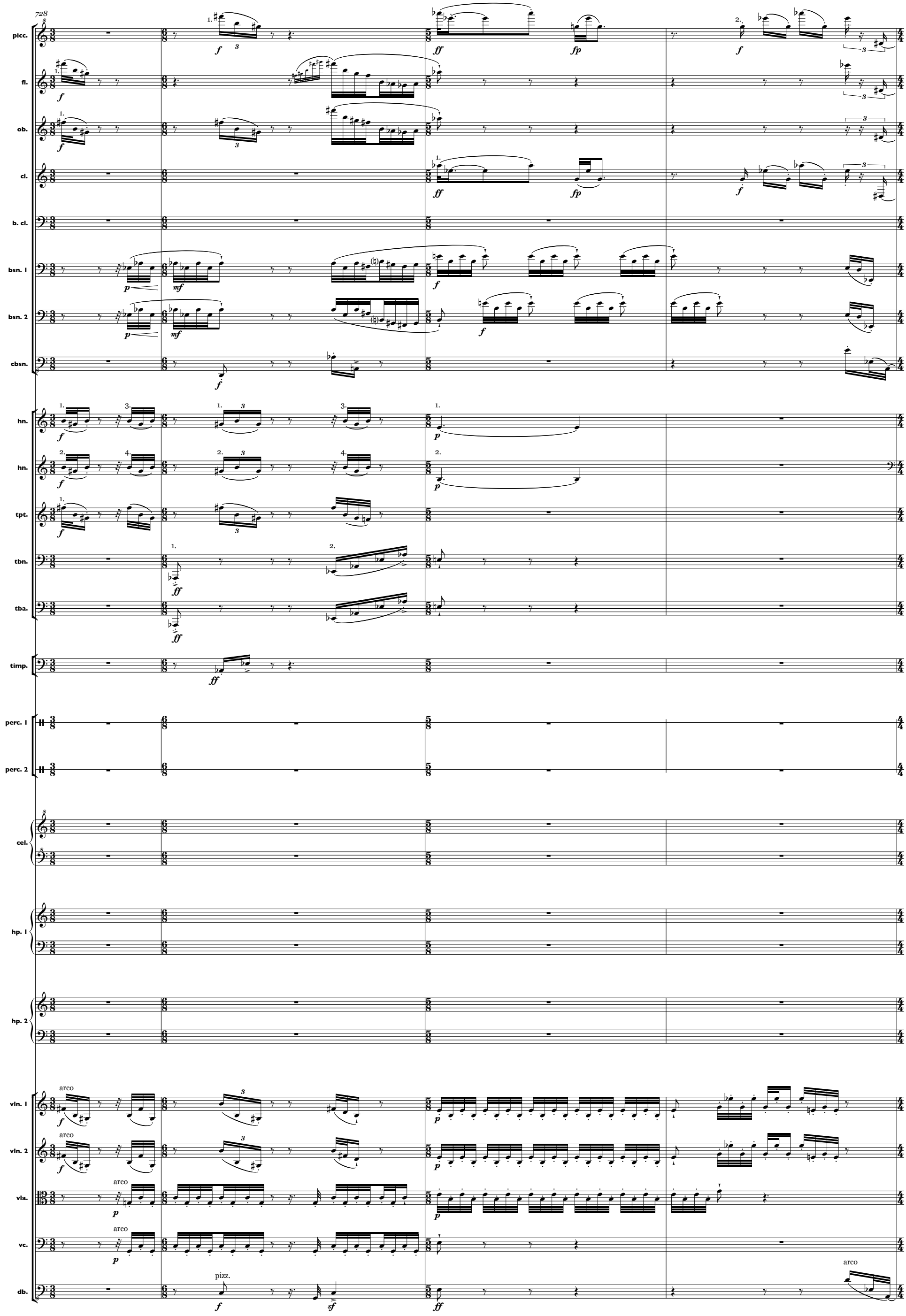
728
picc.
fl.
ob.
cl.
b. cl.
bsn. 1
bsn. 2
cbsn.
hn.
hn.
tpt.
tbn.
tba.
timp.
perc. 1
perc. 2
cel.
hp. 1
hp. 2
vln. 1
vln. 2
vla.
vc.
db.
arco
pizz.

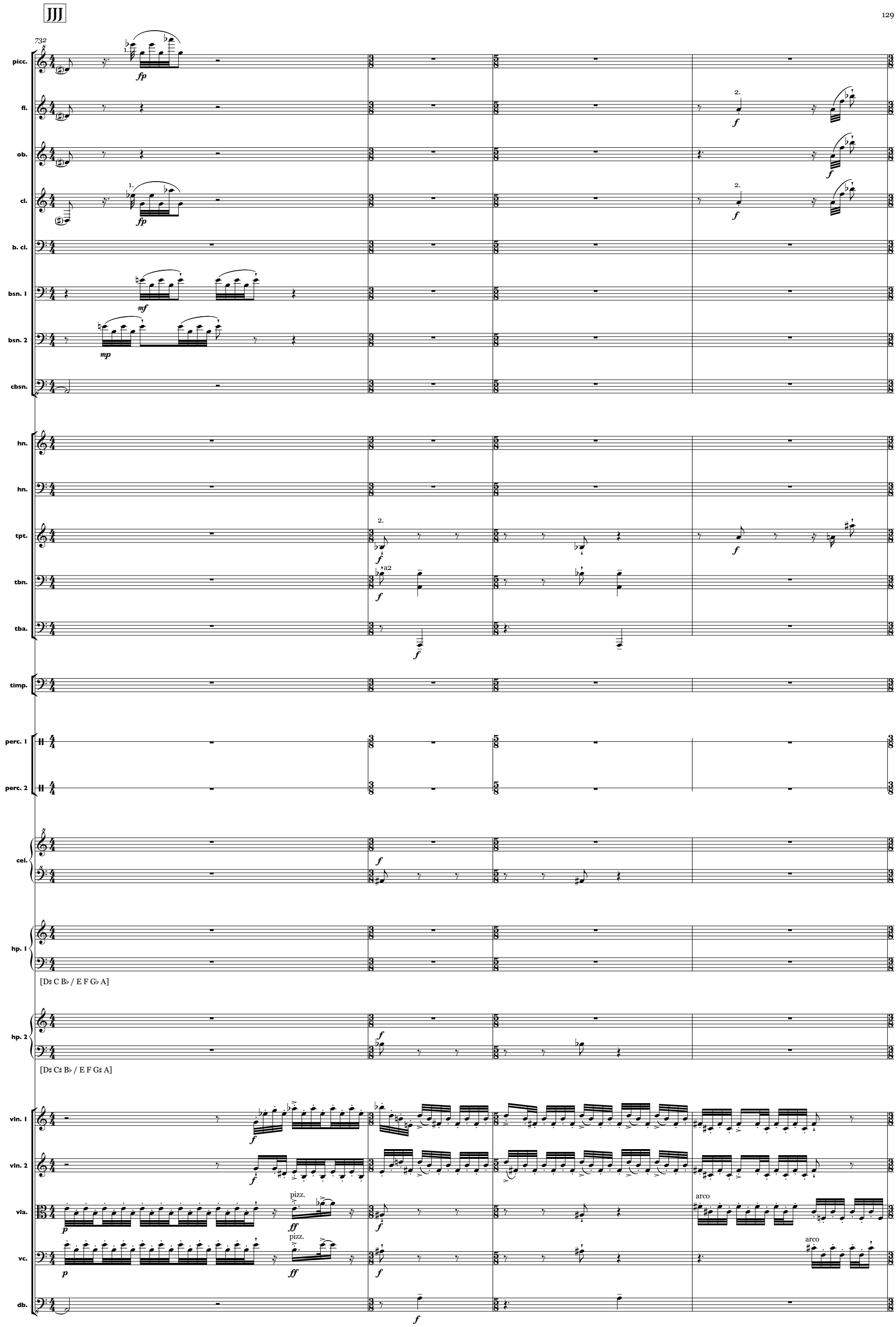
732
picc.
fl.
ob.
cl.
b. cl.
bsn. 1
bsn. 2
cbsn.
hn.
hn.
tpt.
tbn.
tba.
timp.
perc. 1
perc. 2
cel.
hp. 1
[D♯ C B♭ / E F G♭ A]
hp. 2
[D♯ C♯ B♭ / E F G♯ A]
vln. 1
vln. 2
vla.
vc.
db.
pizz.
arco

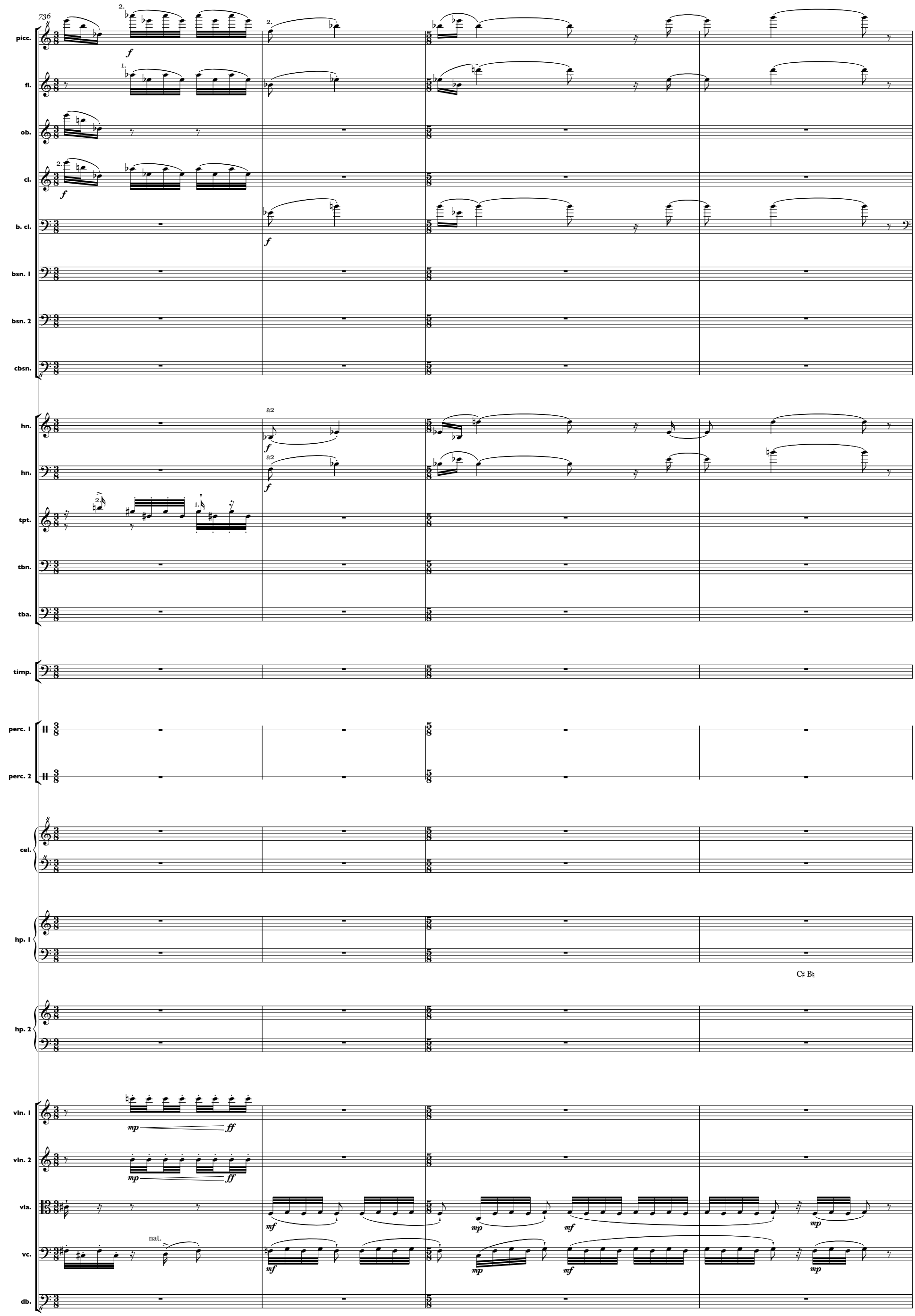
736
picc.
fl.
ob.
cl.
b. cl.
bsn. 1
bsn. 2
cbsn.
hn.
hn.
tpt.
tbn.
tba.
timp.
perc. 1
perc. 2
cel.
hp. 1
hp. 2
vln. 1
vln. 2
vla.
vc.
db.
a2
a2
nat.
C♯ B♮

14.89.2 NEW

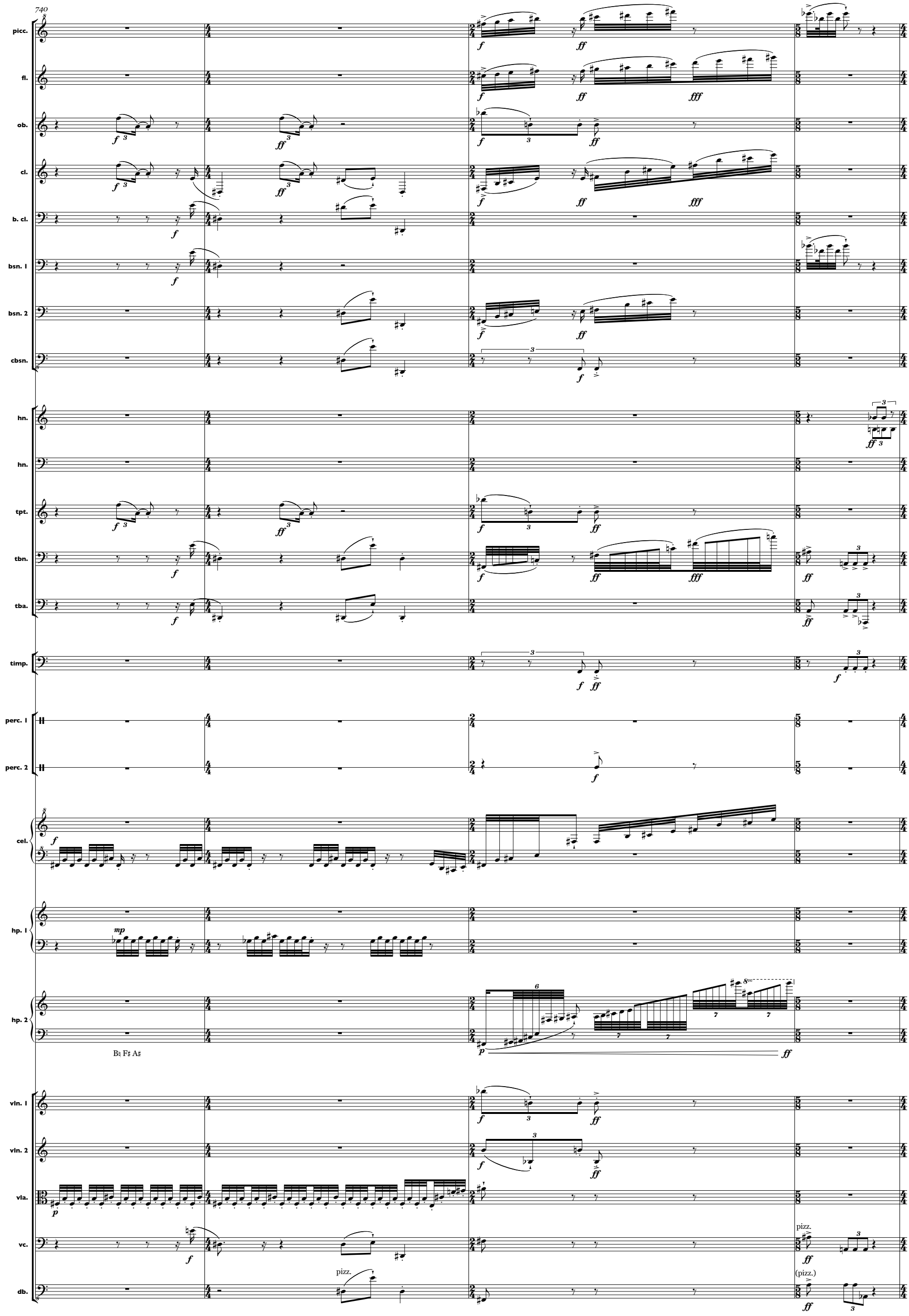
740
picc.
fl.
ob.
cl.
b. cl.
bsn. 1
bsn. 2
cbsn.
hn.
hn.
tpt.
tbn.
tba.
timp.
perc. 1
perc. 2
cel.
hp. 1
hp. 2
B♮ F♯ A♯
vln. 1
vln. 2
vla.
vc.
pizz.
db.
pizz.
(pizz.)

KKK

744

picc.
fl.
ob.
cl.
b. cl.
bsn. 1
bsn. 2
cbsn.
hn.
hn.
tpt.
tbn.
tba.
timp.
perc. 1
perc. 2
cel.
hp. 1
[D♯ C♯ B / E F G♭ A]
C B♭ G♮
hp. 2
[D♯ C♯ B / E F G♯ A♯]
F♮
vln. 1
vln. 2
vla.
vc.
db.

pizz.
arco

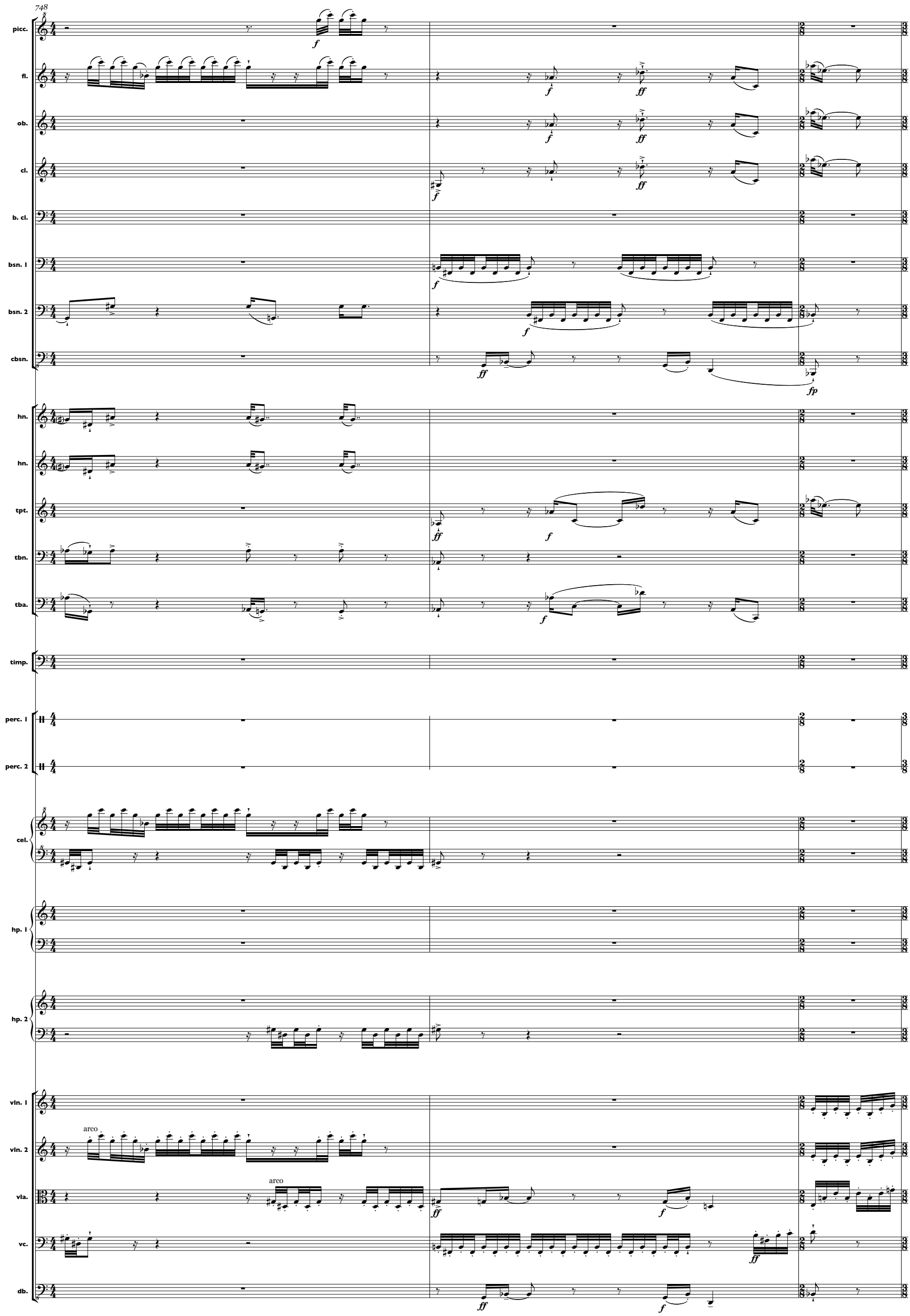
748
picc.
fl.
ob.
cl.
b. cl.
bsn. 1
bsn. 2
cbsn.
hn.
hn.
tpt.
tbn.
tba.
timp.
perc. 1
perc. 2
cel.
hp. 1
hp. 2
vln. 1
vln. 2
vla.
vc.
db.
arco
arco

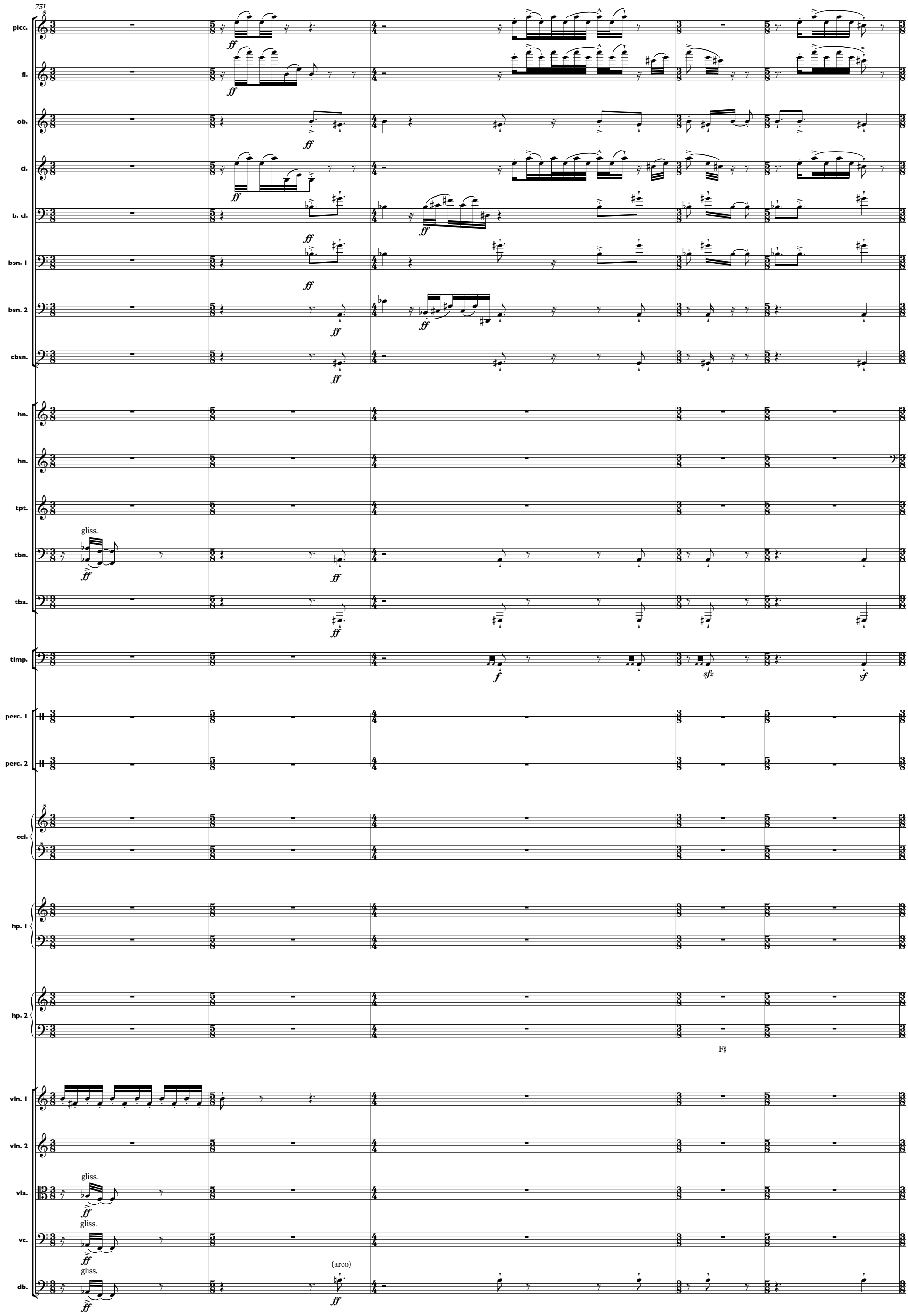
751
picc.
fl.
ob.
cl.
b. cl.
bsn. 1
bsn. 2
cbsn.
hn.
hn.
tpt.
tbn.
gliss.
tba.
timp.
perc. 1
perc. 2
cel.
hp. 1
hp. 2
F♯
vln. 1
vln. 2
vla.
gliss.
vc.
gliss.
db.
gliss.
(arco)

15.34.1 NEW

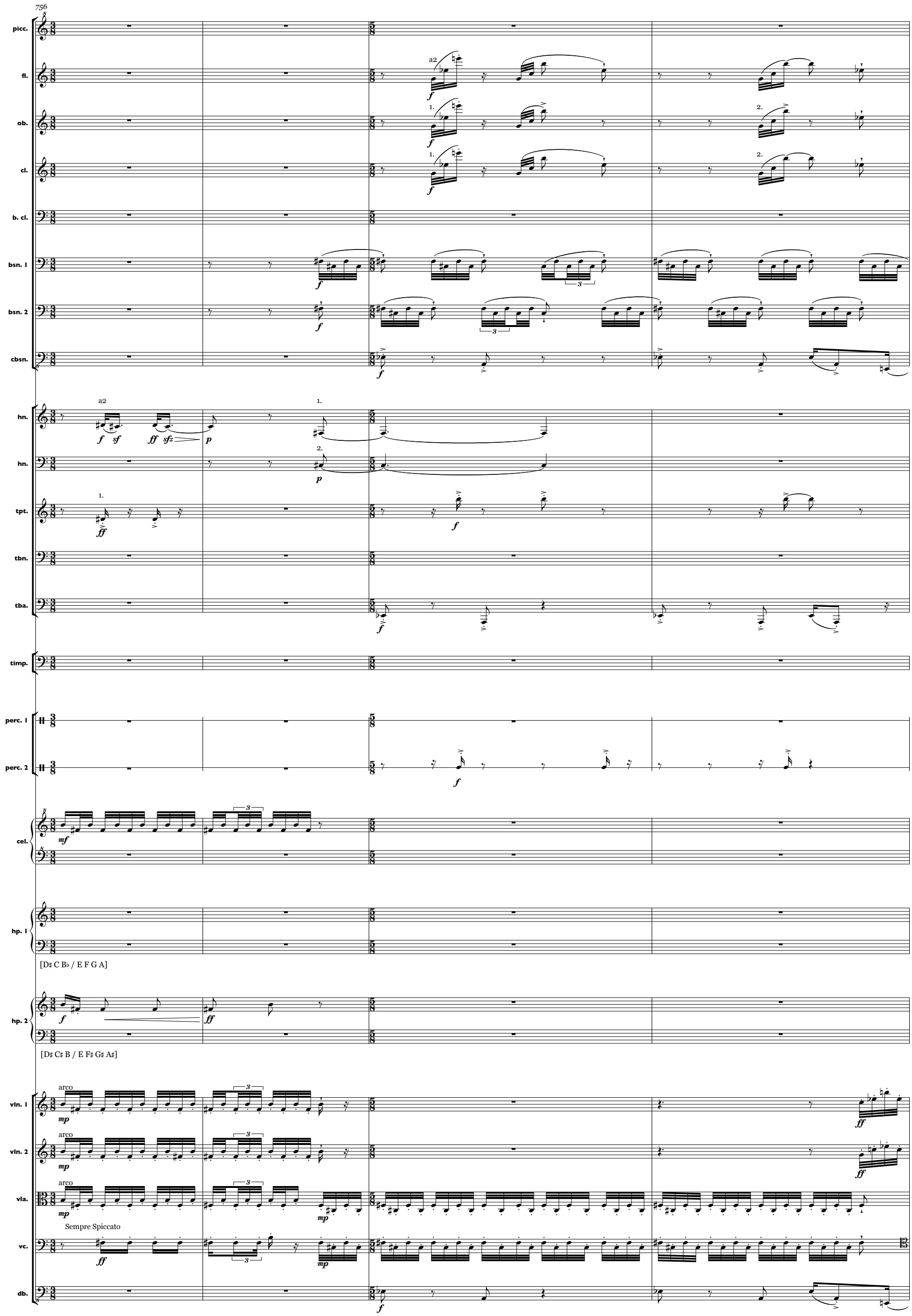
756
picc.
fl.
ob.
cl.
b. cl.
bsn. 1
bsn. 2
cbsn.
hn.
hn.
tpt.
tbn.
tba.
timp.
perc. 1
perc. 2
cel.
hp. 1
[D♯ C B♭ / E F G A]
hp. 2
[D♯ C♯ B / E F♯ G♯ A♯]
vln. 1
vln. 2
vla.
vc.
db.
a2
1.
2.
arco
Sempre Spiccato

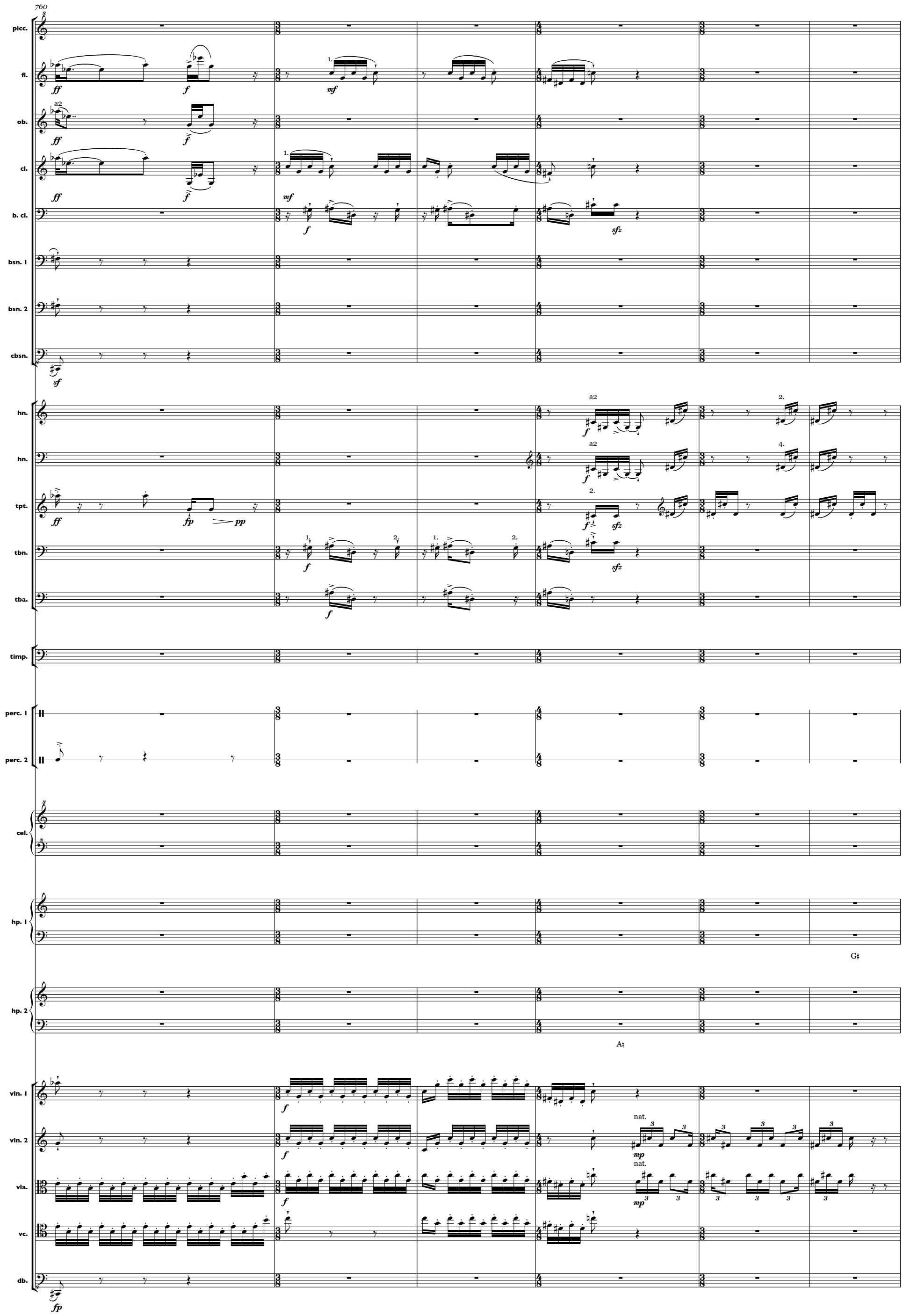
760
picc.
fl.
ob.
cl.
b. cl.
bsn. 1
bsn. 2
cbsn.
hn.
hn.
tpt.
tbn.
tba.
timp.
perc. 1
perc. 2
cel.
hp. 1
hp. 2
vln. 1
vln. 2
vla.
vc.
db.
a2
nat.
G♯
A♯

15.55 NEW

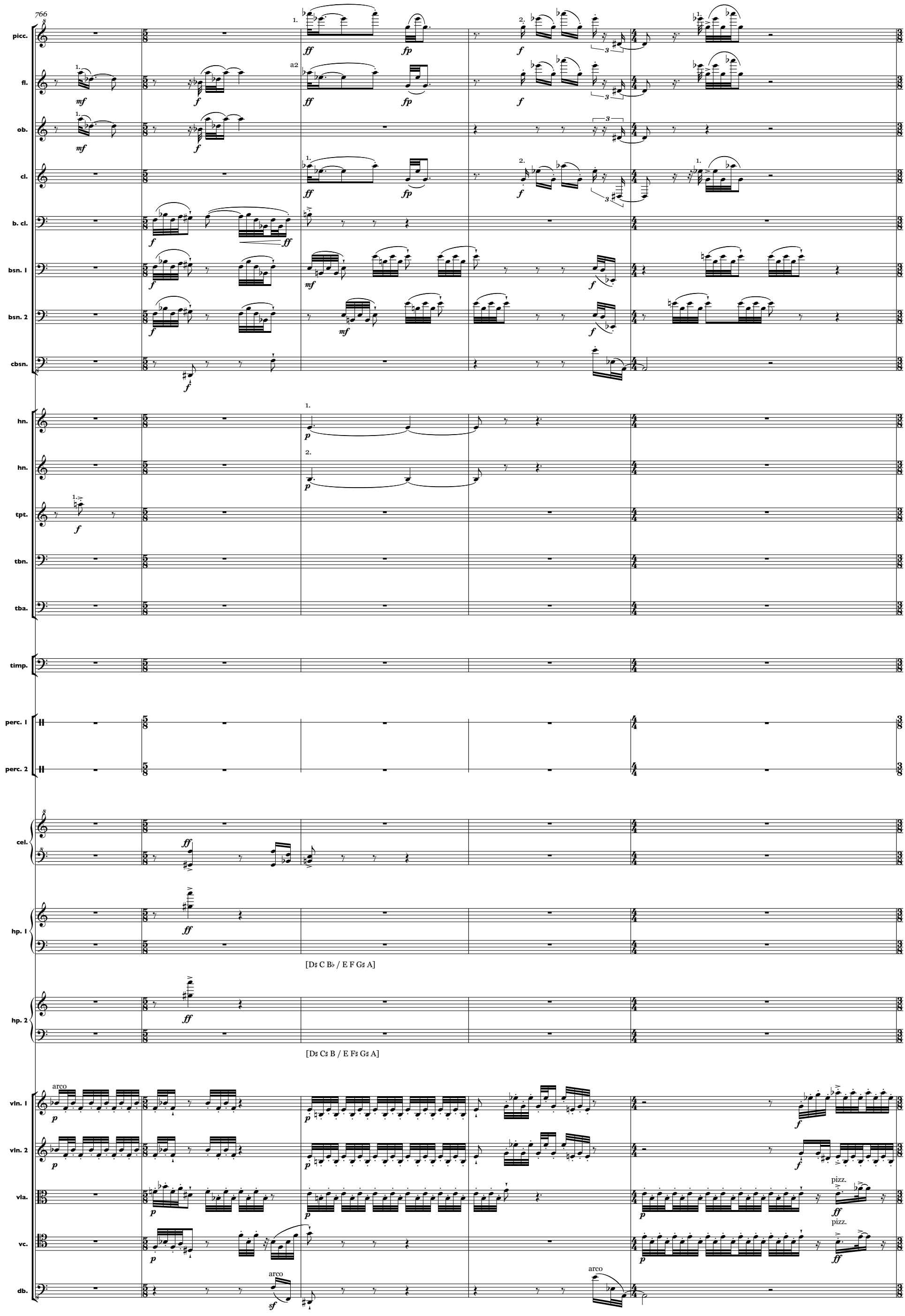
766
picc.
fl.
ob.
cl.
b. cl.
bsn. 1
bsn. 2
cbsn.
hn.
hn.
tpt.
tbn.
tba.
timp.
perc. 1
perc. 2
cel.
hp. 1
[D♯ C B♭ / E F G♯ A]
hp. 2
[D♯ C♯ B / E F♯ G♯ A]
vln. 1
vln. 2
vla.
vc.
db.
a2
arco
pizz.

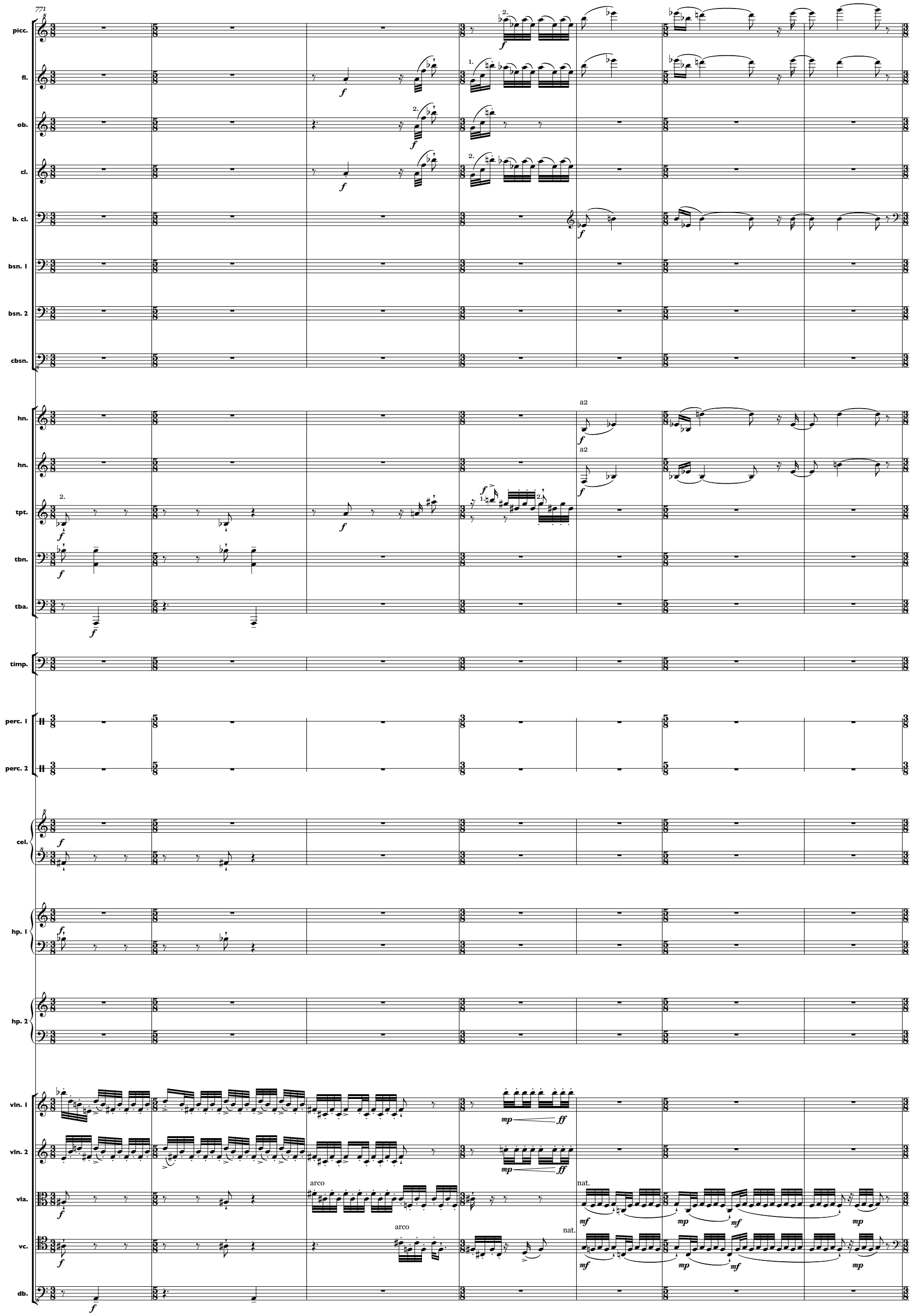
771
picc.
fl.
ob.
cl.
b. cl.
bsn. 1
bsn. 2
cbsn.
hn.
hn.
tpt.
tbn.
tba.
timp.
perc. 1
perc. 2
cel.
hp. 1
hp. 2
vln. 1
vln. 2
vla.
vc.
db.
a2
a2
arco
arco
nat.
nat.

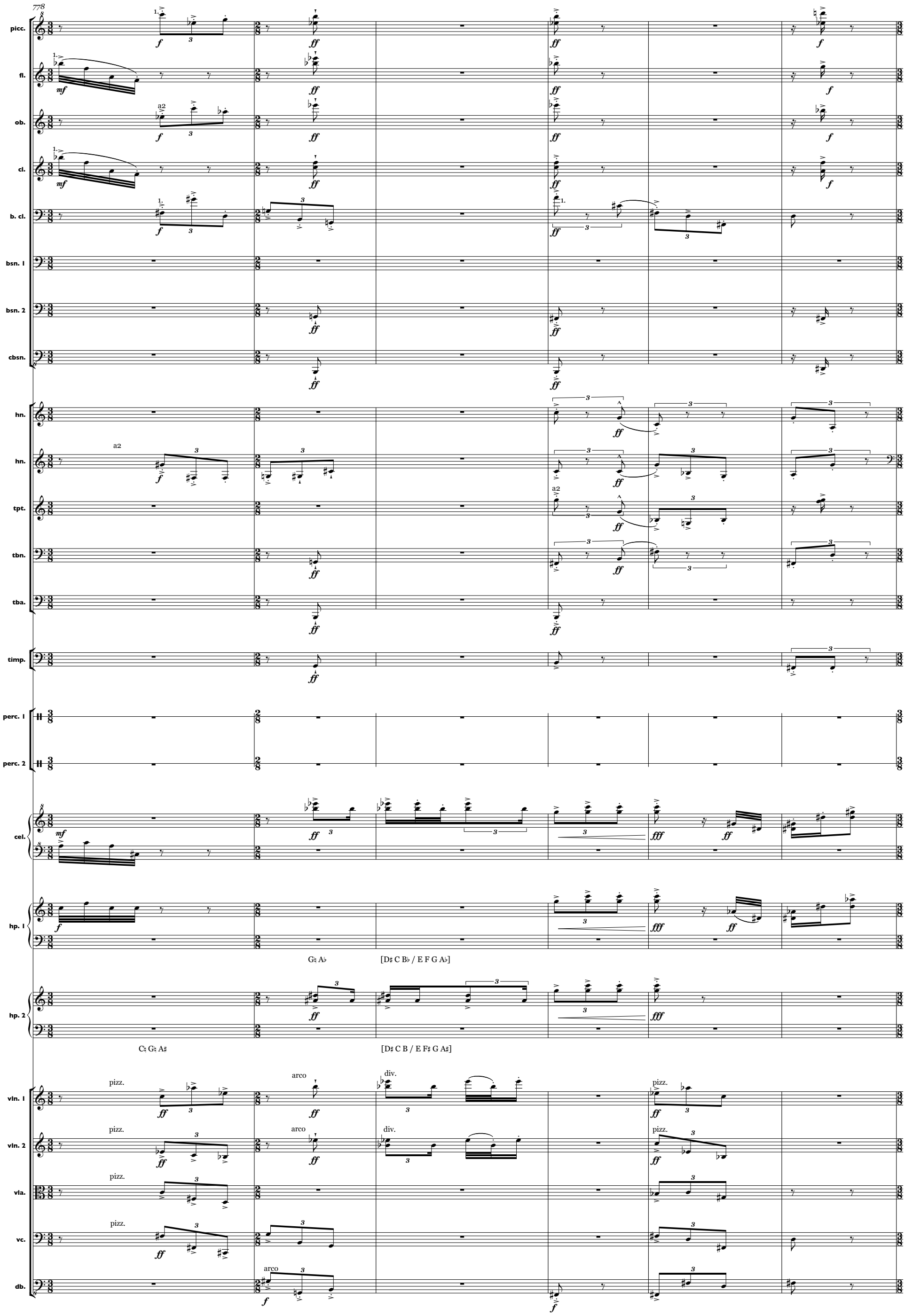
778
picc.
fl.
ob.
cl.
b. cl.
bsn. 1
bsn. 2
cbsn.
hn.
hn.
tpt.
tbn.
tba.
timp.
perc. 1
perc. 2
cel.
hp. 1
hp. 2
vln. 1
vln. 2
vla.
vc.
db.
a2
pizz.
arco
div.
G♯ A♭
[D♯ C B♭ / E F G A♭]
C♯ G♯ A♯
[D♯ C B / E F♯ G A♯]

15.34.2 NEW

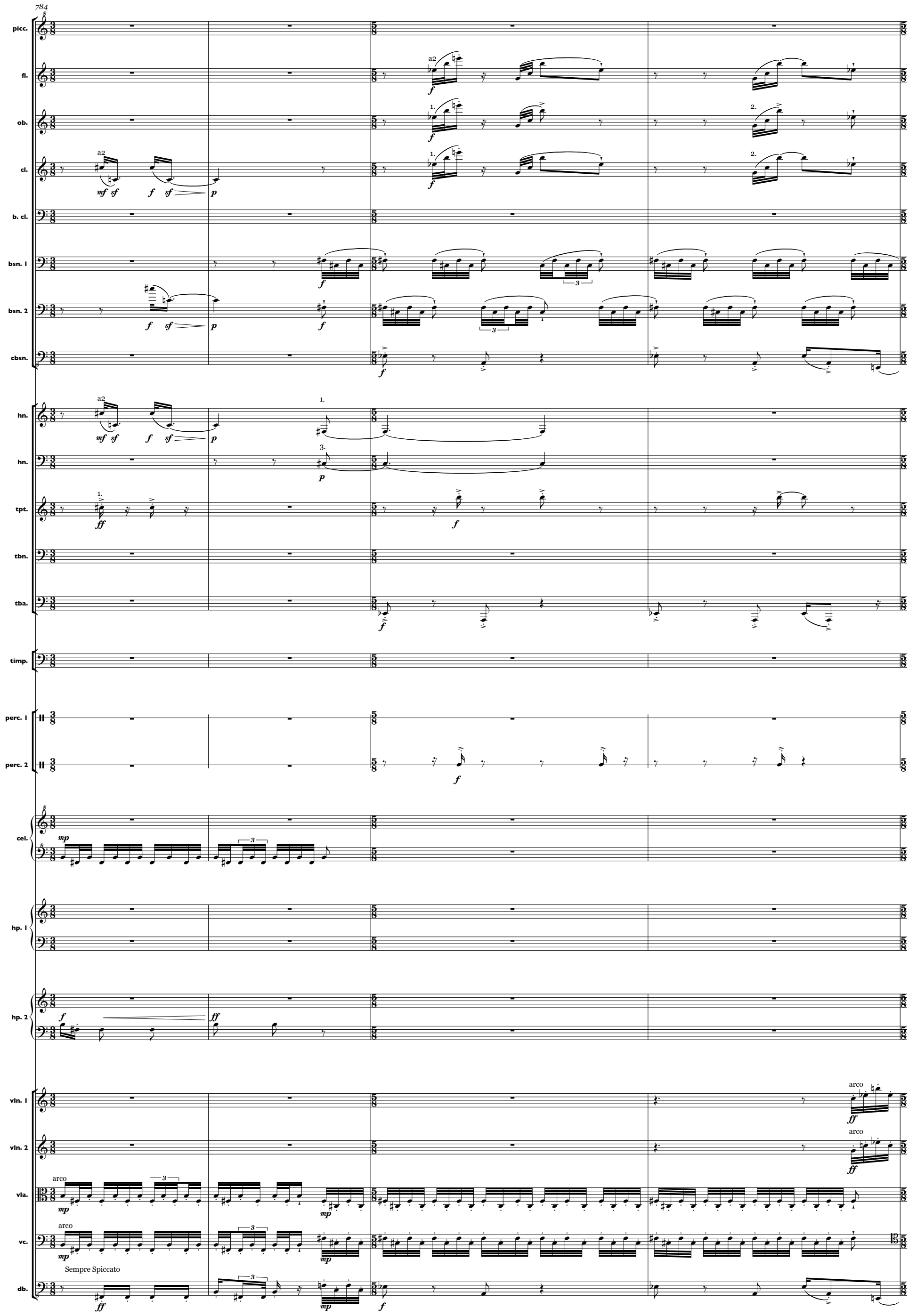
784
picc.
fl.
ob.
cl.
b. cl.
bsn. 1
bsn. 2
cbsn.
hn.
hn.
tpt.
tbn.
tba.
timp.
perc. 1
perc. 2
cel.
hp. 1
hp. 2
vln. 1
vln. 2
vla.
vc.
db.
a2
1.
2.
3.
arco
Sempre Spiccato

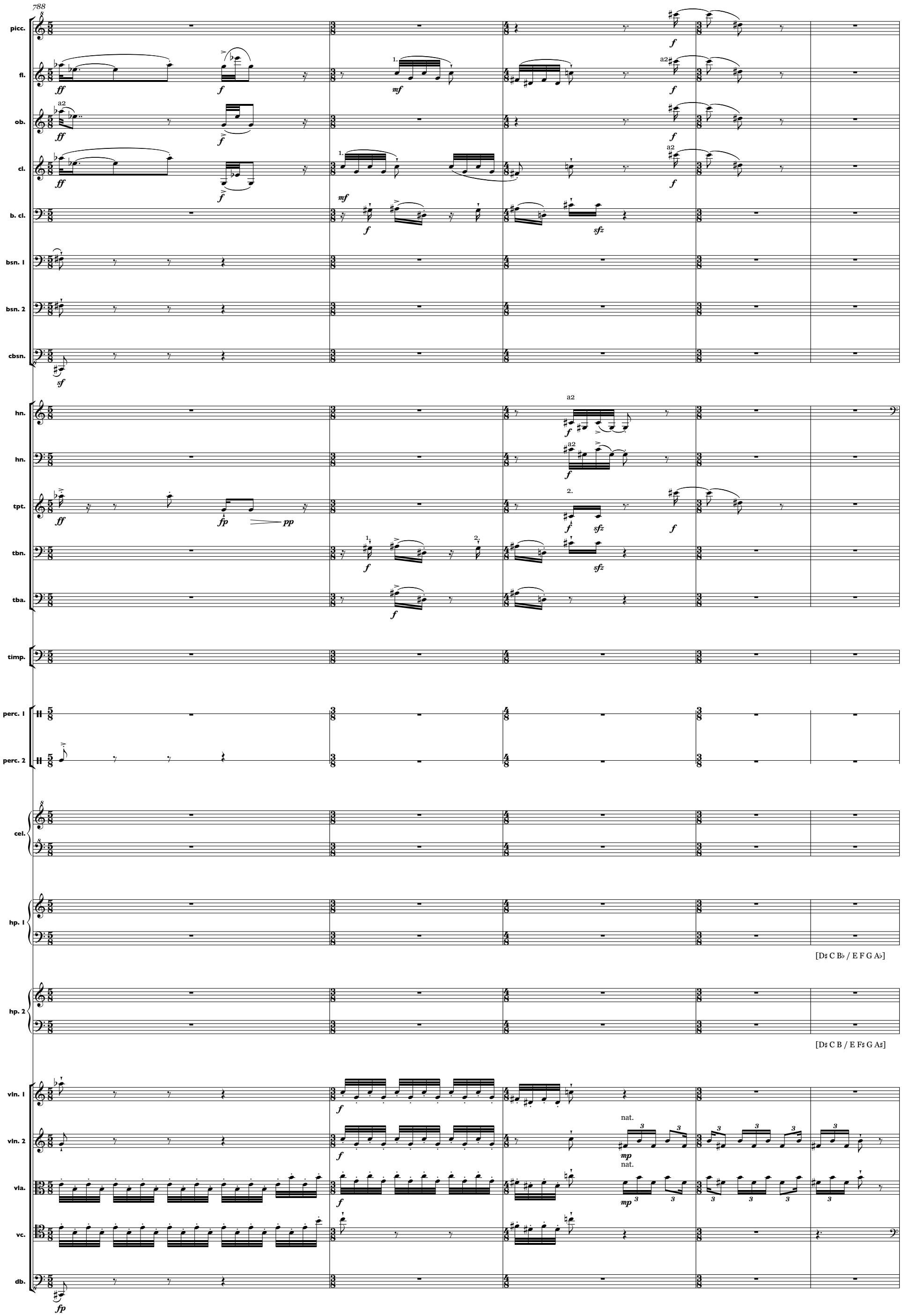
788
picc.
fl.
ob.
cl.
b. cl.
bsn. 1
bsn. 2
cbsn.
hn.
hn.
tpt.
tbn.
tba.
timp.
perc. 1
perc. 2
cel.
hp. 1
[D♯ C B♭ / E F G A♭]
hp. 2
[D♯ C B / E F♯ G A♯]
vln. 1
vln. 2
vla.
vc.
db.
a2
nat.

16.55.1 NEW

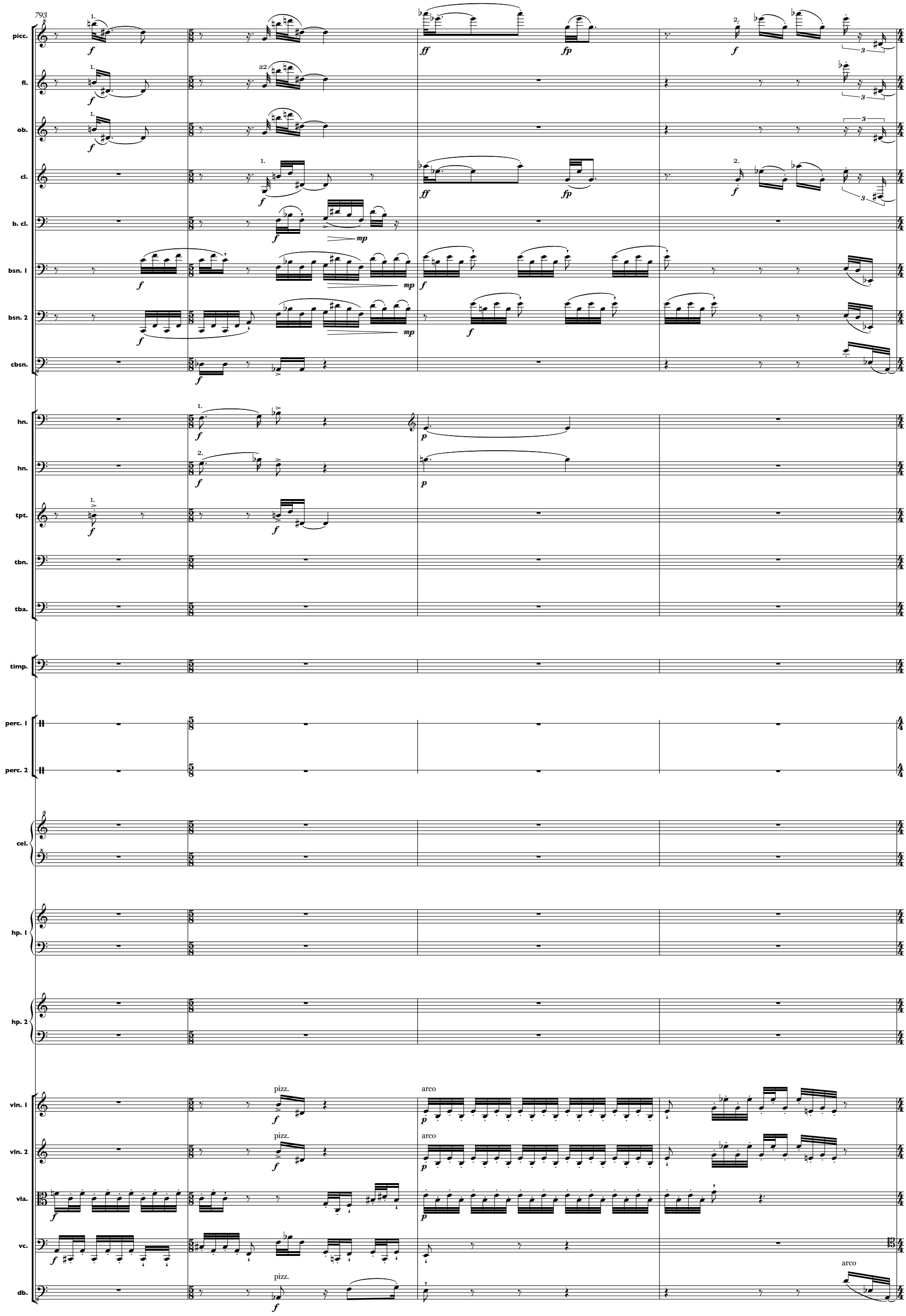
793
picc.
fl.
ob.
cl.
b. cl.
bsn. 1
bsn. 2
cbsn.
hn.
hn.
tpt.
tbn.
tba.
timp.
perc. 1
perc. 2
cel.
hp. 1
hp. 2
vln. 1
vln. 2
vla.
vc.
db.
a2
pizz.
arco
pizz.
arco
pizz.
arco

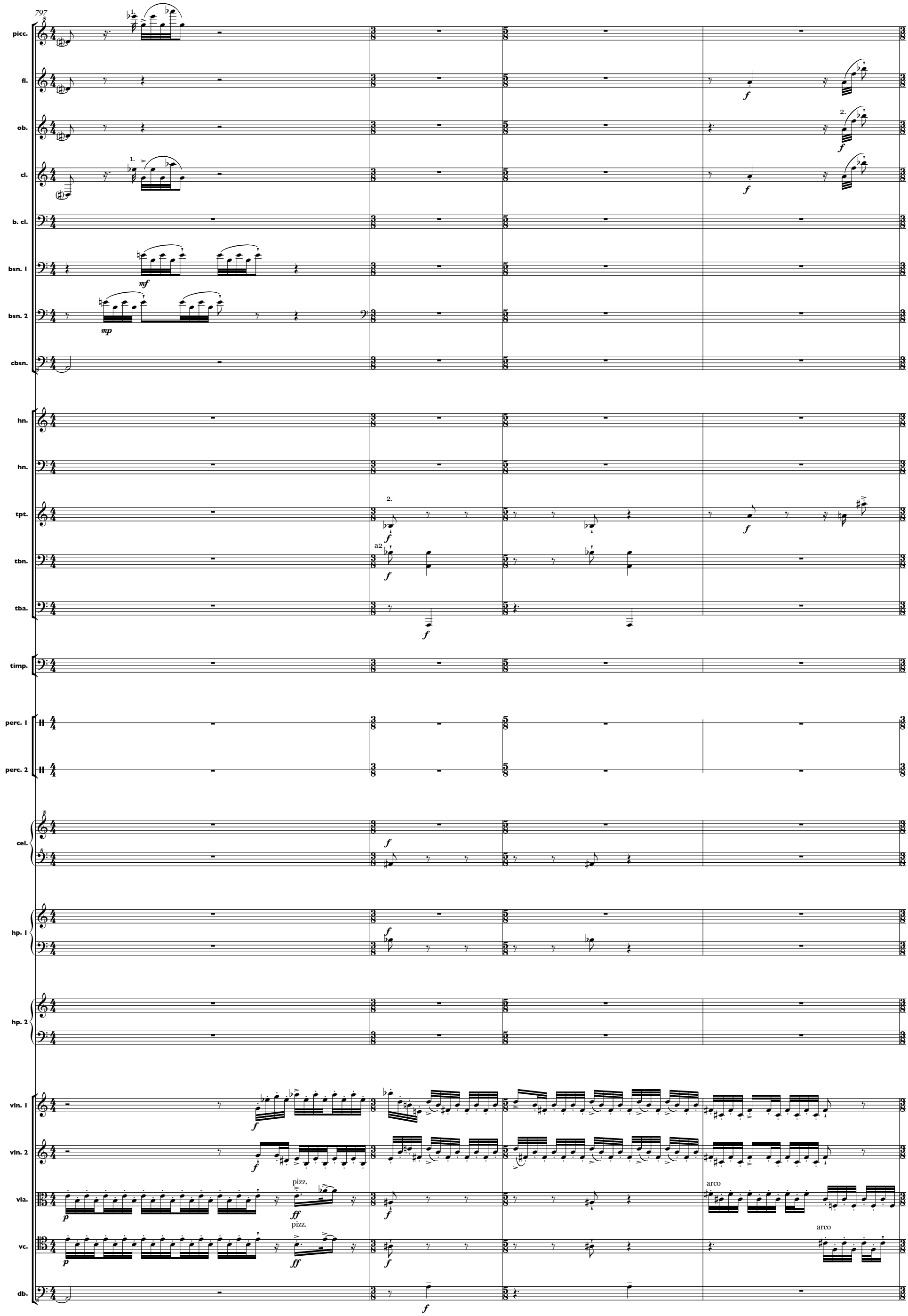
797
picc.
fl.
ob.
cl.
b. cl.
bsn. 1
bsn. 2
cbsn.
hn.
hn.
tpt.
tbn.
tba.
timp.
perc. 1
perc. 2
cel.
hp. 1
hp. 2
vln. 1
vln. 2
vla.
vc.
db.
pizz.
arco

PPP

801

picc.
fl.
ob.
cl.
b. cl.
bsn. 1
bsn. 2
cbsn.
hn.
hn.
tpt.
tbn.
tba.
timp.
perc. 1
perc. 2
cel.
hp. 1
hp. 2
Solo Vln.
vln. 1
vln. 2
vla.
vc.
db.

a2

nat.

D♮ A♮ [D C B♭ / E F G A]

C♯ G♯ [D♯ C♯ B / E F♯ G♯ A♯]

16.89 NEW

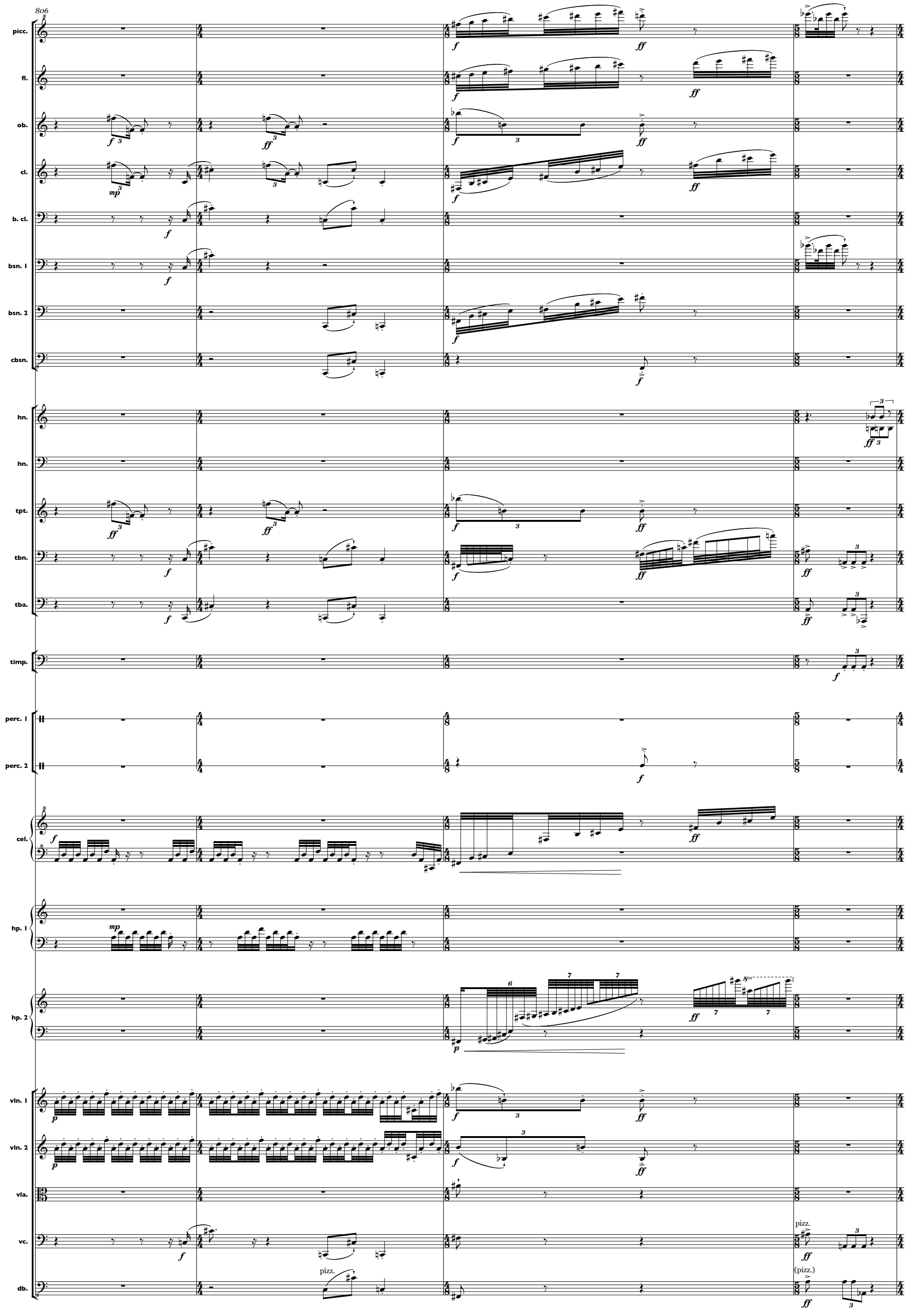
806
picc.
fl.
ob.
cl.
b. cl.
bsn. 1
bsn. 2
cbsn.
hn.
hn.
tpt.
tbn.
tba.
timp.
perc. 1
perc. 2
cel.
hp. 1
hp. 2
vln. 1
vln. 2
vla.
vc.
db.
pizz.
pizz.
(pizz.)

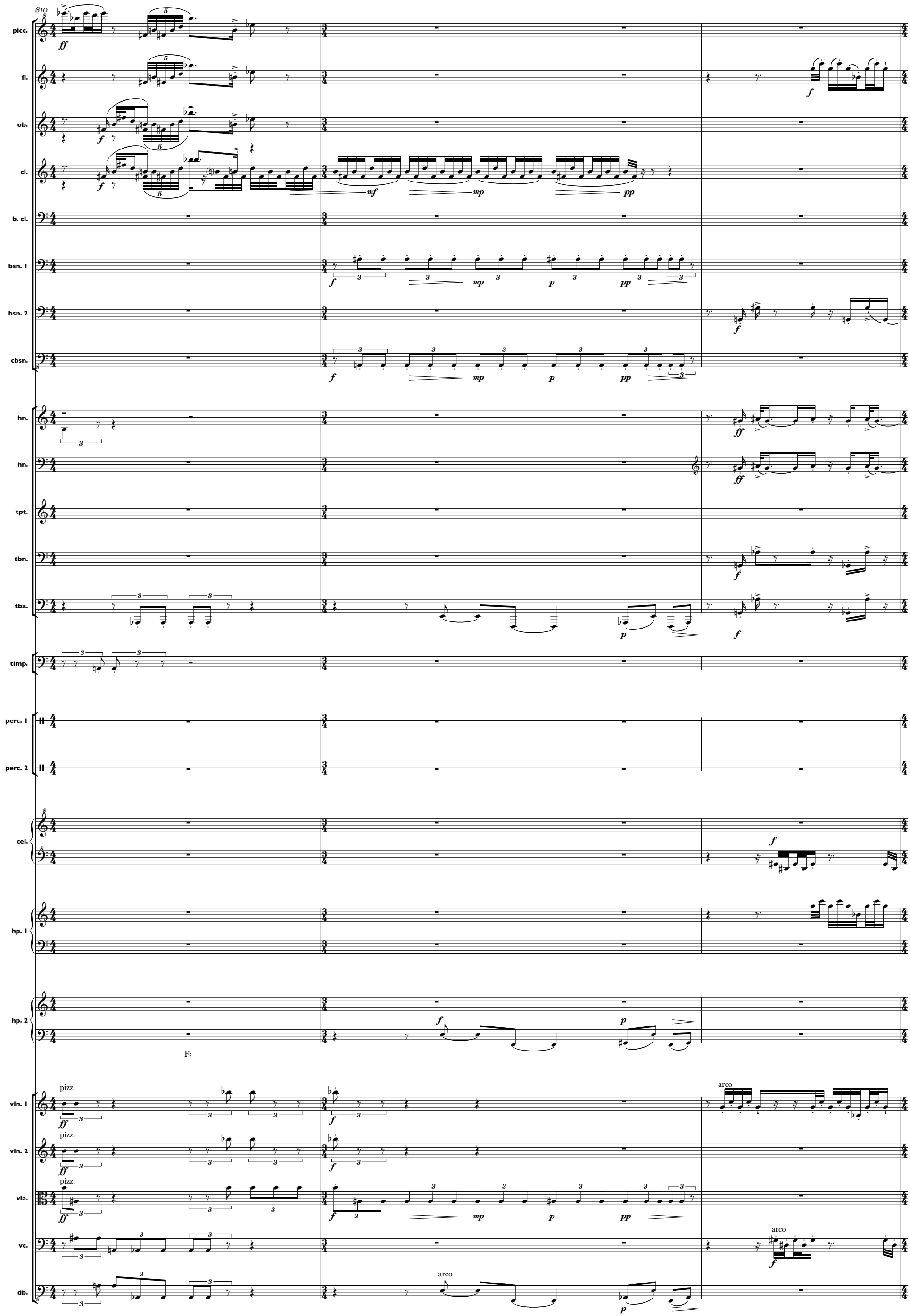
810
picc.
fl.
ob.
cl.
b. cl.
bsn. 1
bsn. 2
cbsn.
hn.
hn.
tpt.
tbn.
tba.
timp.
perc. 1
perc. 2
cel.
hp. 1
hp. 2
F♮
vln. 1
vln. 2
vla.
vc.
db.
pizz.
arco

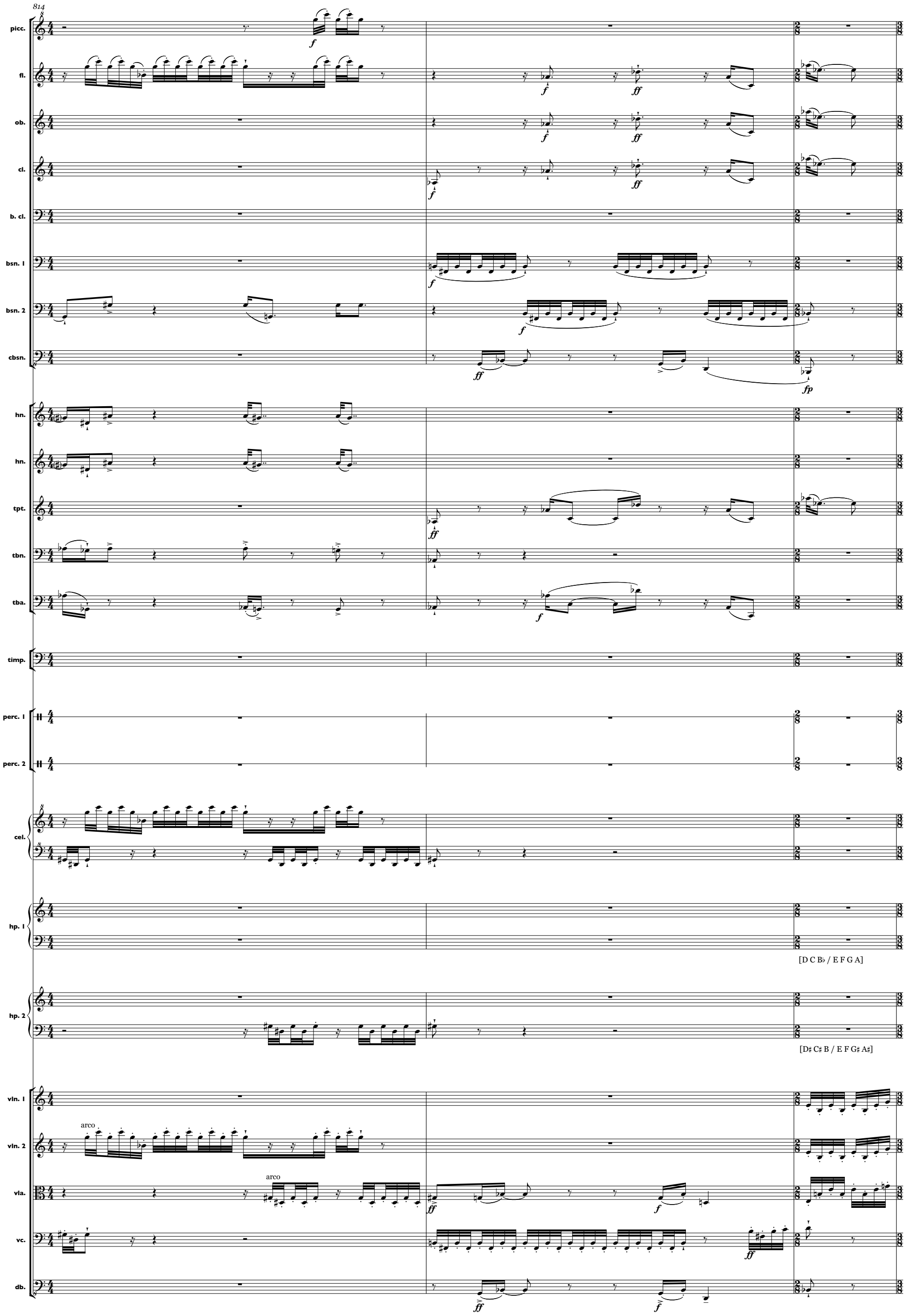
814
picc.
fl.
ob.
cl.
b. cl.
bsn. 1
bsn. 2
cbsn.
hn.
hn.
tpt.
tbn.
tba.
timp.
perc. 1
perc. 2
cel.
hp. 1
[D C B♭ / E F G A]
hp. 2
[D♯ C♯ B / E F G♯ A♯]
vln. 1
vln. 2
arco
vla.
arco
vc.
db.

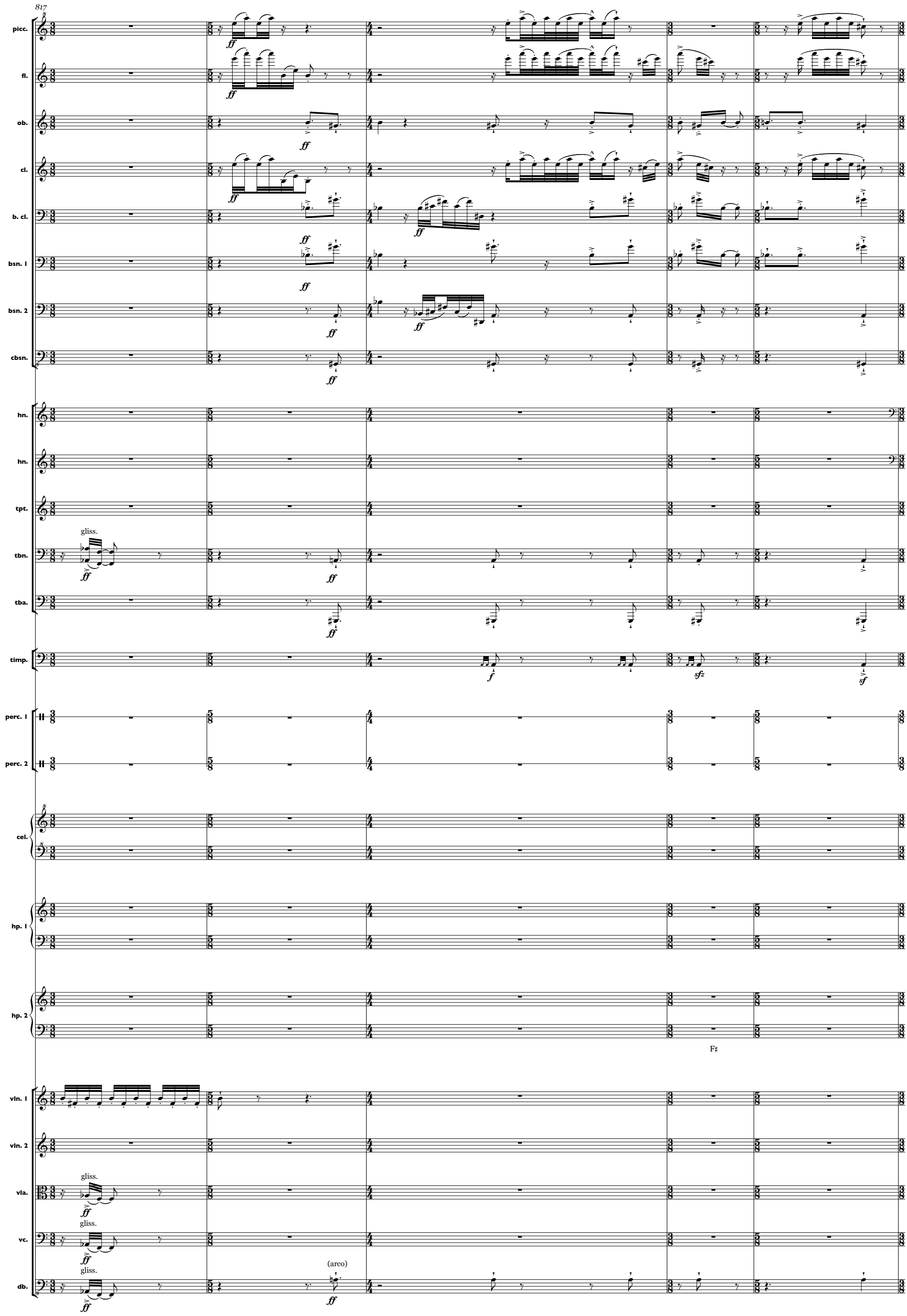
817
picc.
fl.
ob.
cl.
b. cl.
bsn. 1
bsn. 2
cbsn.
hn.
hn.
tpt.
tbn.
tba.
timp.
perc. 1
perc. 2
cel.
hp. 1
hp. 2
vln. 1
vln. 2
vla.
vc.
db.
gliss.
(arco)
F♯

16.34. NEW

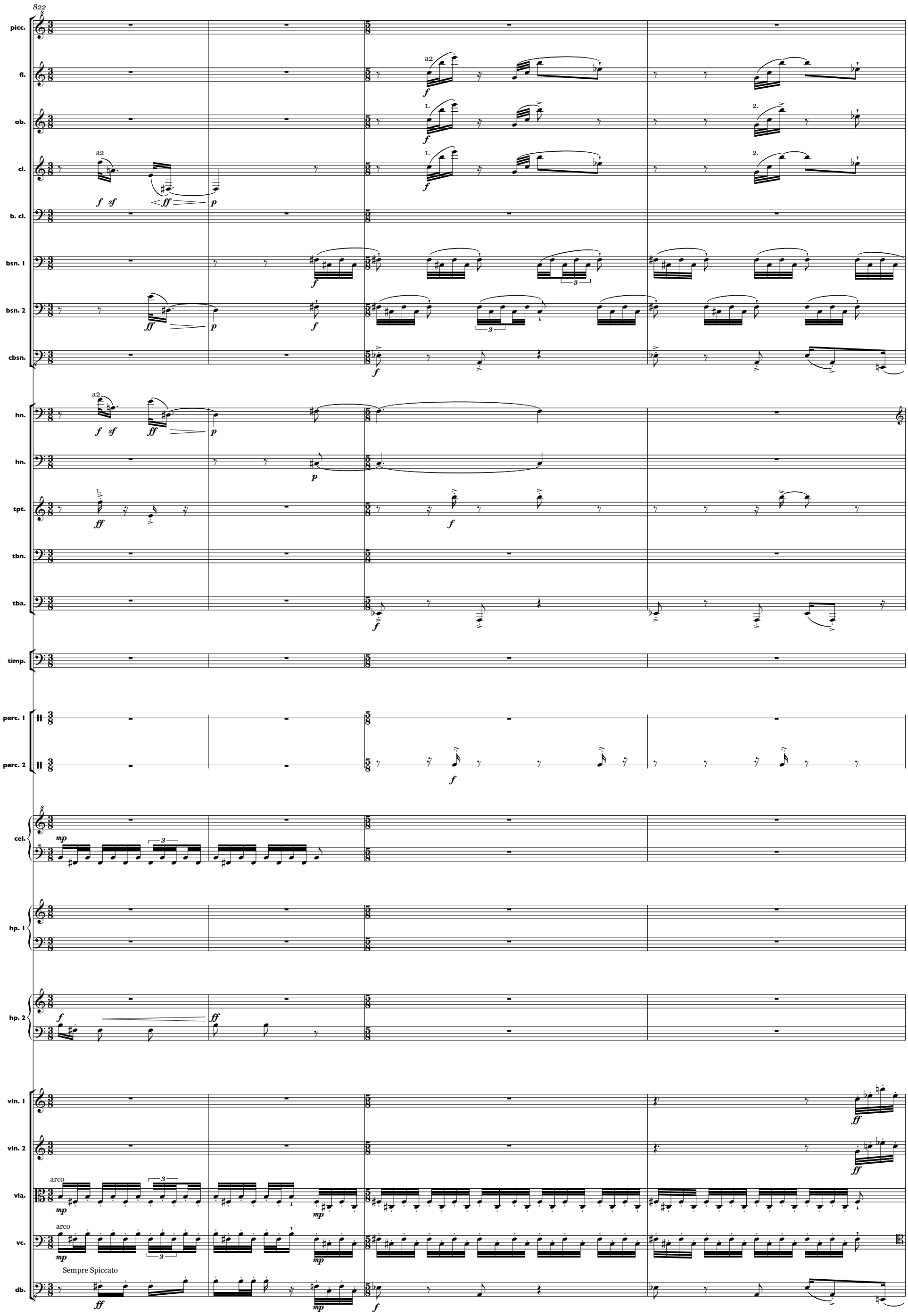
822
picc.
fl.
ob.
cl.
b. cl.
bsn. 1
bsn. 2
cbsn.
hn.
hn.
tpt.
tbn.
tba.
timp.
perc. 1
perc. 2
cel.
hp. 1
hp. 2
vln. 1
vln. 2
vla.
vc.
db.
a2
1.
2.
arco
Sempre Spiccato

RRR

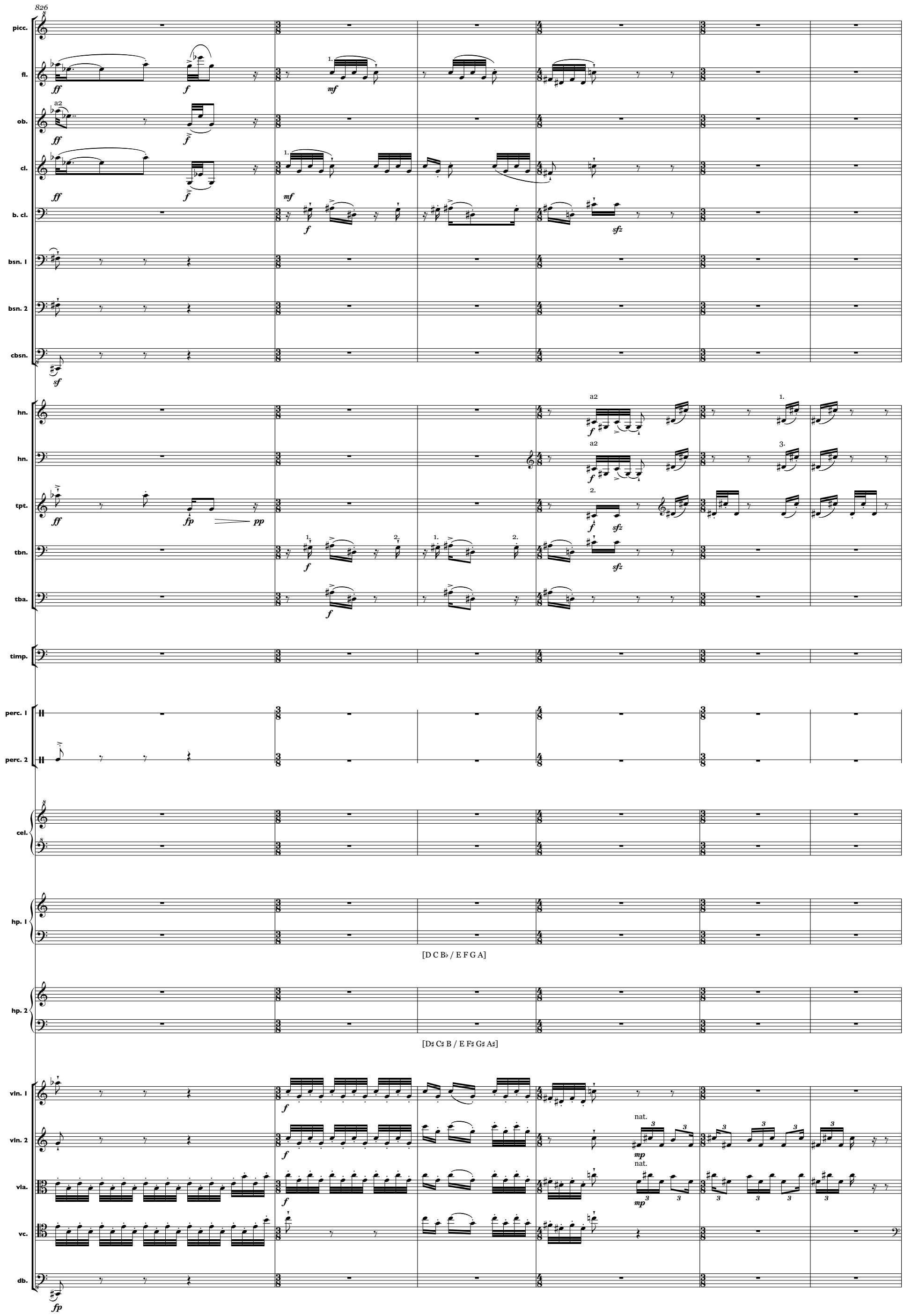
826
picc.
fl.
ob.
cl.
b. cl.
bsn. 1
bsn. 2
cbsn.
hn.
hn.
tpt.
tbn.
tba.
timp.
perc. 1
perc. 2
cel.
hp. 1
[D C B♭ / E F G A]
hp. 2
[D♯ C♯ B / E F♯ G♯ A♯]
vln. 1
vln. 2
vla.
vc.
db.
a2
nat.

16.55.2 NEW

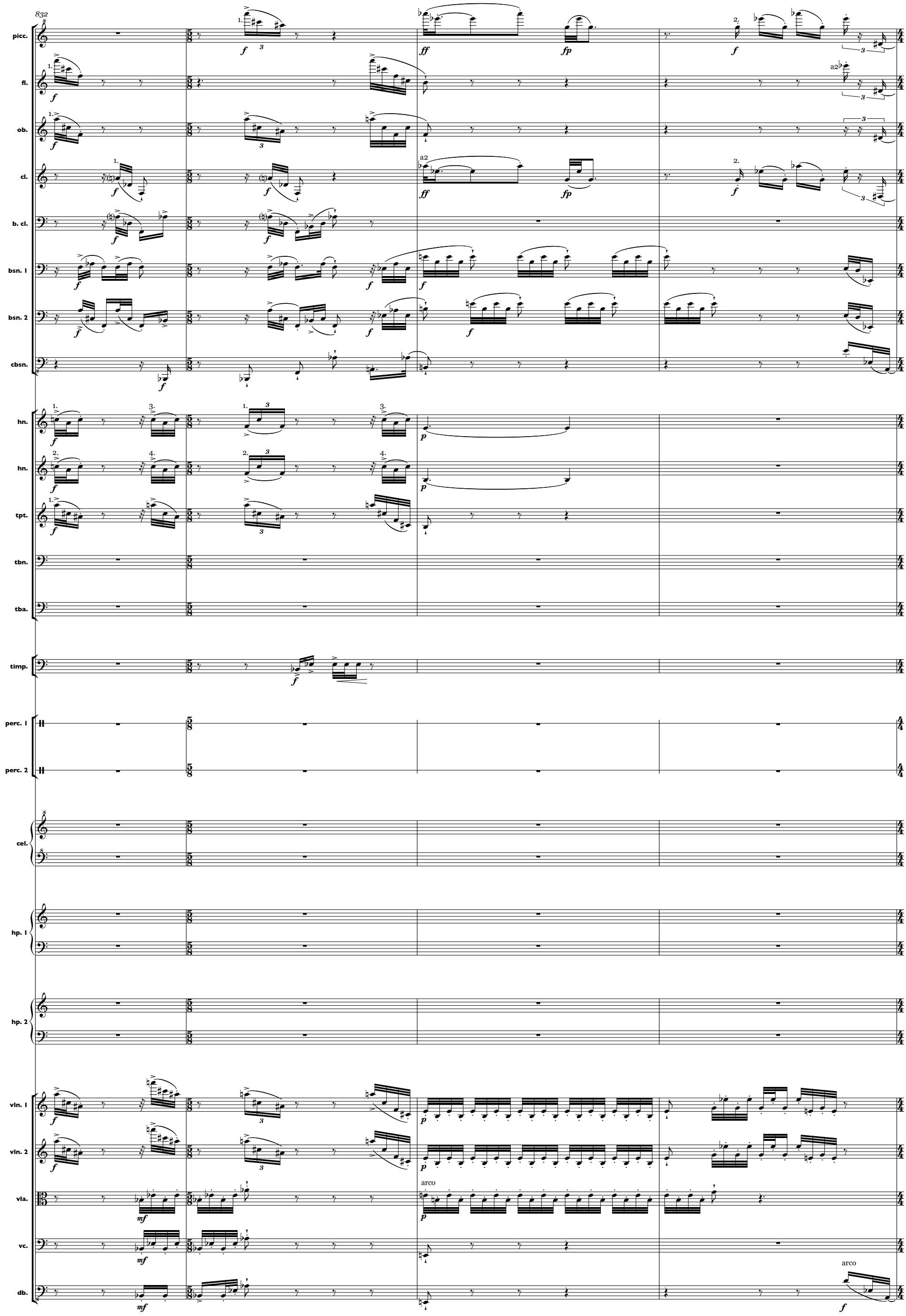
832
picc.
fl.
ob.
cl.
b. cl.
bsn. 1
bsn. 2
cbsn.
hn.
hn.
tpt.
tbn.
tba.
timp.
perc. 1
perc. 2
cel.
hp. 1
hp. 2
vln. 1
vln. 2
vla.
vc.
db.
a2
arco
arco

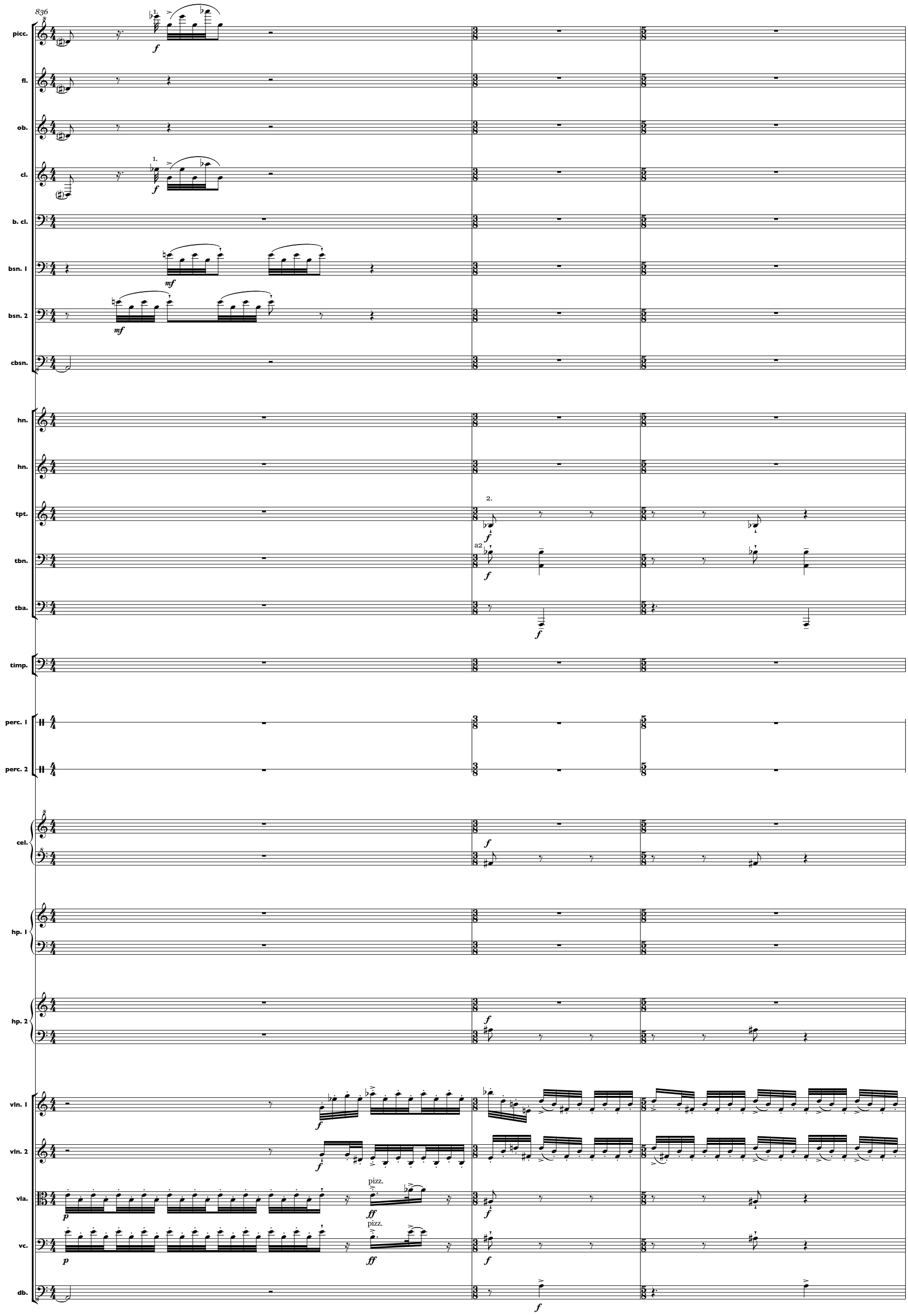
836
picc.
fl.
ob.
cl.
b. cl.
bsn. 1
bsn. 2
cbsn.
hn.
hn.
tpt.
tbn.
tba.
timp.
perc. 1
perc. 2
cel.
hp. 1
hp. 2
vln. 1
vln. 2
vla.
vc.
db.
1.
2.
a2
pizz.

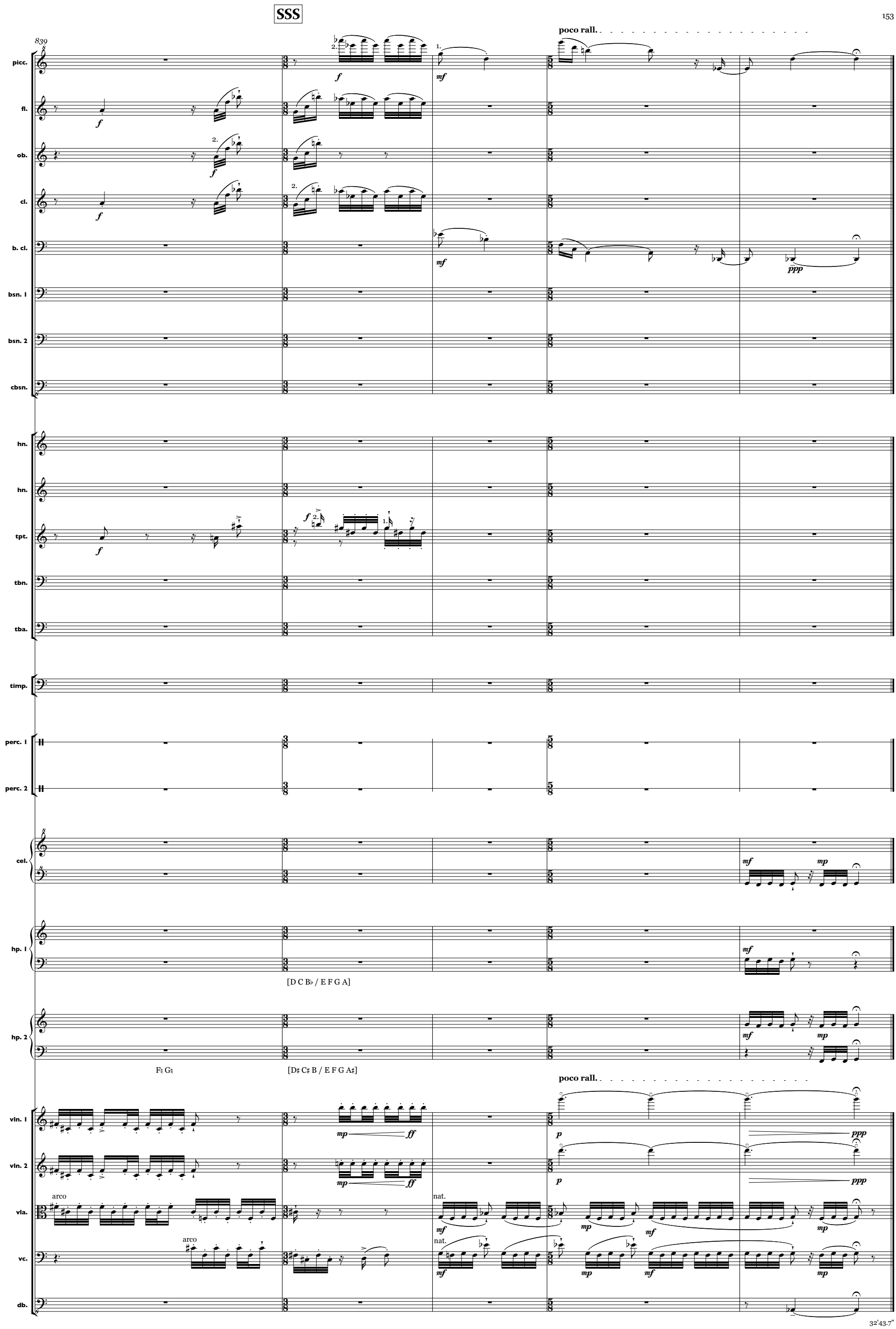
SSS
839
poco rall.
picc.
fl.
ob.
cl.
b. cl.
bsn. 1
bsn. 2
cbsn.
hn.
hn.
tpt.
tbn.
tba.
timp.
perc. 1
perc. 2
cel.
hp. 1
[D C B♭ / E F G A]
hp. 2
F♮ G♮
[D♯ C♯ B / E F G A♯]
poco rall.
vln. 1
vln. 2
arco
vla.
arco
vc.
nat.
nat.
db.

32'43.7"